The Los Angeles Times

In Eleven Parts—164 Pages

PART I—TELEGRAPH SHEET—12 PAGES

...MORNING, VOL. — XL. JULY 17, 1921.

Liberty Under Law—Equal Rights—True Industrial Freedom

PREFERS DEATH TO POORHOUSE.

Wisconsin Man, in Face of Poverty, Steps in Front of Train and Dies.

[EXCLUSIVE DISPATCH.]

KENOSHA (Wis.) July 16. Frank Lauritus, aged 42, preferred death to being sent to the poorhouse, according to the verdict of the Coroner, Truman T. Parker. Lauritus stepped in front of a fast express train and was killed. He had been in poor health and was facing poverty.

DESPITE DEBT, HUGE SUM IS PAID BRITAIN

War Department Settles for Transportation of Soldiers Abroad.

[BY A. P. NIGHT WIRE.]

WASHINGTON, July 16.—Despite Great Britain's debt of $4,500,000,000 to this country, payment of $32,688,352 has been made by the American government to the British Ministry of Shipping in settlement of a claim against the War Department, treasury officials said today. The payment was made, officials added, pursuant to an opinion by Atty.-Gen. Daugherty.

The British claim was for transportation services arising out of the war with Germany, and the payment, it was explained, constitutes final settlement between the War Department and the British Ministry of Shipping of all claims of either party against the other for transportation services.

Secretary Mellon asked Mr. Daugherty for a ruling as to whether the act of March 3, 1837, which requires the Secretary to withhold the payment of any judgment against the United States where the claimant is indebted to this country in any manner, applied to such claim.

Mr. Daugherty held the act did not apply, as it was not the practice of sovereign nations to prosecute their claims against one another in the courts and obtain judgment, but adjust such matters through diplomatic channels.

BATTLE IN HOUSE.

In Uproar for Short Time; Line Up For Real Fight Monday.

[BY A. P. NIGHT WIRE.]

WASHINGTON, July 16.—After refusing by a vote of 122 to 106 to allow an embargo from the Fordney tariff bill, the house today broke into a partisan fight over oil. But it did not actually begin formally at first, the oil battle ended abruptly on a motion to adjourn until Monday. Although opposed solidly by Democrats, who forced a roll call, the result was the same as yesterday, Republicans, standing together, voted to quit.

Representative Rainey, Democrat, in charge of the bill, had fought all day long to have the house put crude oil and fuel oil back on the dutiable list, to put crude oil on a par with fuel oil and fuel oil back on the free list. For a time the house seemed to be unable to tell its friends from its foes, a roll call resulting in a wild "where are we at?" shout, OUT AGAIN.

Representative Fordney, author of the anti-oil amendment and chairman of the Republican committee on ways and means, Representative Campbell, Republican member of the committee on rules, and Representative Longworth, Republican member of the committee on rules, hour imposed by the committee of a barrel on crude oil and a barrel on fuel oil, were the first to step out the door with a member of the democratic side permitted to precede them, but was followed by a host of a five-minute succession of Democrats, who had been prepared and were ready to carry the oil duty was violently denounced and warmly defended. Representative Robertson, Republican, brought a round of applause from those supporting the oil tariff by attacking "the New England policy of demanding protection with one hand and free trade with the other."

READY FOR REAL SCRAP.

It was apparent that oil took top place in interest among the House membership in the five contested schedules on which a separate vote is to be permitted by special rule. Everybody, it seemed, was anxious to speak and worn out by the all-day wrangle over dyes, members were ready to lay off until Monday and get their forces lined up for the real fight.

The dye embargo stood up against a combined attack by Democrats and Republicans, described by those supporting it as a device to shackle the vast dye interests of Germany, it was denounced by Representative Frear of Wisconsin, a Republican member of the Ways and Means

(Continued on Second Page.)

TODAY'S NEWS SUMMED UP

Wisconsin man, facing poor house and in ill-health, stepped in front of train and was killed.

WASHINGTON. Millions were paid to treasury as fines for false tax returns during fiscal year ended June 30, last.

Despite debt of $4,500,000,000, War Department has paid Great Britain $32,688,352 for troop transportation.

Diplomatic preliminaries to conference of disarmament have been set aside until Japan answers more fully.

White House has issued a statement showing that President Grant in 1875 vetoed a soldiers' bonus measure for same reasons as those existing today.

Senate has enough votes to force adjournment, and vacation, beginning July 22, probably will be demanded.

The House staged an uproarious fight yesterday over oil as a preliminary to real fight tomorrow.

FOREIGN. German submarine officers who sunk hospital ship and fired on life boats, were sentenced to serve four years in prison.

Sir James Craig, Ulster premier, yesterday called an extraordinary meeting of his cabinet in London to consider De Valera's peace terms.

PACIFIC SLOPE. Charge of murder has been preferred against Roseburg dentist as result of finding of unidentified body in auto.

San Joaquin Valley counties have combined to oppose Los Angeles' water filings.

United States air mail pilot was instantly killed yesterday when his plane fell near Marina.

OBSTACLES OVERCOME.

Water Power Body is Handicapped.

Congress Gives Meager Funds, but Fails to Grant Authority to Use Them.

Force Borrowed from Other Federal Departments to Handle Jobs.

[EXCLUSIVE DISPATCH.]

WASHINGTON, July 16.—Through the failure of Congress to provide adequate means for its expeditious administration, the Federal Water Power Commission at the end of its first year of existence, finds itself almost impotent to handle properly the requirements of water power development.

With the coal and oil situations serious and demands for horsepower growing greater each year, the most productive water power sources in the world are left undeveloped, while the commission, in order to function at all, is forced to borrow its personnel from other government departments.

The extent of the water power possibilities, shown from the first year's operation of the new commission, give a clear indication of the need for the legislation creating it and the extent to which water power development had been delayed by lack of satisfactory Federal laws.

APPLICATIONS MANY.

Up to June 30, 1921, there had been filed with the commission 235 applications aggregating 14,675,000 horsepower and affecting 33 States, the District of Columbia and Alaska. This amount is 75 per cent greater than the entire water power development of the United States today, and 50 per cent greater than the combined water power resources of Norway and Sweden, and considerably in excess of the combined resources of France and Italy. It is five times greater than the aggregate of all applications filed with the Federal government in the preceding fifteen years. The projects applied for vary in size from less than 100 horsepower up to the 3,000,000 horsepower scheme of the Southern California Edison Company on the Colorado River.

In creating the commission and putting upon it duties many times greater than had been exercised previously by any of the executive departments in connection with water power development, Congress gave the commission no personnel to perform its work other than its executive secretary and engineer officer. To do what it has done it has been necessary for the commission to borrow from the several departments personnel for its Washington office.

It has been able to secure from this source eight engineers, two attorneys, two accountants, twenty draftsmen and sixteen clerks, a force inadequate to handle expeditiously the various applications presented, even after the omission of all other duties placed upon the commission by the act.

The commission has no field force, loaned or otherwise. Even the limited appropriations made by Congress for the work are being returned to the treasury unused because Congress, after making these appropriations, failed to grant the authority to use them.

HANDICAPS OVERCOME.

Although the commission has been obliged to work under serious handicaps, it has nevertheless accomplished many things. The law under which it acts is complicated, and great care has been necessary in the preparation of rules and regulations for its administration.

The first ten regulations, covering the requirements for applications, were issued on September 3; the remaining ten, covering maintenance and operation of project property, rental charges, depreciation and amortization reserves, allocation of earnings, and accounts and reports, were first issued on February 28, and later revised and reissued on June 6. In the preparation of these regulations, conferences and hearings were held over a period of several months.

The issuance of permits and licenses necessarily awaited the approval of the regulations. The first license was issued on March 1 to the Niagara Falls Power Company. Between that date and July 1 final action has been taken on forty-seven applications, thirteen preliminary permits have been issued, involving 1,075,000 horsepower, and 150 licenses, involving 157,000 primary horsepower and 460,000 secondary horsepower, or a total of 1,217,000 horsepower, making an aggregate of 288 projects involving 2,292,000 horsepower, or as much as was issued by all the executive departments during the ten years preceding the passage of the Water Power Act.

APPLICATIONS PENDING.

There were also pending on June 30 for final action at the next meeting of the commission, sixteen applications involving 190,000 horsepower.

Only 60 per cent of the applications filed with the commission have been accompanied by sufficient information to warrant more than preliminary action. Seventy-five per cent of them have been advertised in local newspapers, as required by the act, and an equal number have been submitted to the field for examination, hearing, and report by the several departments.

A draft of a system of accounting has been prepared, following as closely as the requirements of the act will permit the uniform system proposed by the National Association of Railway and Utilities Commissioners. The commission has also instituted investigations of Deschutes and Columbia rivers as a preliminary to action upon applications for power sites on those streams.

SEMENOFF, MASTER OF SIBERIA, IS JAP TOOL.

Cossack Bandit and Murderer is Screen for Nipponese Control of Pacific Coast in the Far East.

BY CAPT. FRANCIS McCULLAGH.

[Copyright, 1921, by the New York Herald.]

REVAL, July 5.—The new masters of the Siberian Pacific Coast are undoubtedly the Japanese, but the Mikado's military leaders who organized the Vladivostok "revolution" are keeping well in the background, so that I can say nothing about them. I can say a good deal, however, about the Russians who are acting as tools of the Japanese, for I spent over a year in Eastern Siberia as a military officer in the employ of the British government. Consequently my knowledge of Gens. Semenoff, Boldyrev & Co. is greater, I think, than that of any newspaper correspondent who was in Siberia at the same time.

Boldyrev is an honest man and a sincere Republican, who in 1918 was in the Ufa government and afterward in the Omsk government, but some of Kolchak's supporters, thinking him too liberal, ejected him by a quite unjustifiable coup d'etat, which was as criminal as the Bolshevik coup d'etat a year earlier in Moscow. He is apparently having nothing to do, however, with the new Vladivostok government, for he must see very clearly that it is dominated by the Japanese.

CAREER LIKE FAIRY TALE.

To describe Semenoff properly I must make a long digression else the readers of The Los Angeles Times would think that I was telling fairy stories, for the career of this young man—he is only 28—is as marvelous, though not as pleasant, as a fairy tale.

The latest news about him to hand while I write is a telegram from the Far East saying that he has made his appearance off Vladivostok in a Japanese ship, with a large staff and a very large quantity of ammunition. The consuls are opposing his landing, and as he is not in the good books either of the English or the Americans it is possible that his employers, the Japanese, will send him back to Port Arthur. But it is fairly certain that he will turn up later and play a dominant part in the buffer state which the Japs have founded on the shores of the Pacific, so that I make no apology for saying a good deal about him.

SEMENOFF A "THROWBACK."

Semenoff is a figure that can hardly be paralleled in European history of any later date than the wars of the Spanish succession. He is a "throwback" produced by the complete demoralization of Russia and by the abrupt retrogression of all Europe as a result of the great war. That retrogression has gone on to an extent which would have been considered quite impossible ten years ago. Ithas brought back the powerful German people to the stage in which they were warring with the Poles,

(Continued on Second Page.)

MRS. KABER'S SENTENCE IS A LIFE TERM.

Cleveland Woman Guilty of Murdering Husband; Others Are Facing Trial.

[EXCLUSIVE DISPATCH.]

CLEVELAND, July 16.—Mrs. Catherine Eva Kaber today was found guilty of first-degree murder in connection with the killing of her husband, Daniel F. Kaber, by a jury in Common Pleas Court here. The jury recommended mercy. The penalty is life imprisonment. Mrs. Kaber was immediately sentenced to Marysville reformatory for women for life.

Mrs. Kaber took the sentence calmly. She was carried out of the courtroom in the arms of a deputy sheriff.

Dan Kaber was stabbed twenty-four times as he lay paralyzed in his bed in his Lakewood (Ohio) home the night of July 18, 1919. The evidence at the time of the murder was insufficient to warrant an indictment. Moses Kaber, father of the murdered publisher, hired private detectives, who shadowed Mrs. Kaber. Enough evidence had been collected early this year to warrant placing the matter in the hands of county officials.

Indictment of six persons on charges of first-degree murder and the arrest of five of them followed in quick succession. Besides Mrs. Kaber, those indicted were the mother, Mrs. Mary A. Brickel; Miss Marian McArdle, daughter of Mrs. Kaber by a former marriage; Mrs. Emma Colavito, midwife, charged with supplying the arsenic found in Kaber's stomach and hiring the actual assassins; Sam Cala and Victore Piselli, alleged to be the hired assassins. Piselli is still at liberty.

MOTOR RUNS WITH WATER.

Denver Veteran Will Demonstrate His Invention to Officers of the Army.

[EXCLUSIVE DISPATCH.]

DENVER, July 16.—Marvyn Smith, Denver inventor, formerly of the Three Hundred and Forty-sixth Battalion, United States Tank Corps, heavies, may be the long-sought champion of the poor automobile owner. United States Army airplane experts, high officials of the United States postoffice air mail service division and automobile manufacturers in all parts of the country are watching Smith with interest, for the young Denverite has invented a hydrogen gas motor, propelled not by gasoline, but by water.

Smith has letters from government officials seeking more information in connection with his patent, and has arranged for a practical demonstration of his motor, at which various United States Army officials and officials from the French and British armies have signified their intention of being present.

The motor, according to Smith, who has organized the Smith Motors Company, Incorporated, at Aurora, will be ready for practical demonstration within the next two weeks. As soon thereafter as possible Smith will give a public demonstration of the motor in an automobile climb of the scenic incline at Table Mountain, Golden.

Installed in a car, the Smith motor, which he calls a "hydrogen gas motor," uses the water over and over again. The water runs from the tank to the transformer and is then expanded by running through electrical plates, separating into hydrogen and oxygen. The hydrogen, being lighter, rises to a container above, while the oxygen, being heavier, drops to a container below and returns to the tank, forming again into water en route, preparatory to going through the same process.

The hydrogen, which has risen to the container above, running through a rheostat, is compressed 880 explosive points. The entire system is run in a vacuum and the water is transformed two seconds after it starts from the tank. All freezing is taken care of by electrical units.

The motor is double compression with twenty-four cylinders mounted on twelve connecting rods with six valves to the cylinders, four carburetors, four duo magnetos and two hydraulic oil pumps, the same, according to Smith, as two Liberty motors in one.

The motor is capable of 1000 horsepower, according to Smith, weighs 722 pounds and can propel a car at the rate of 125 miles an hour, the wheels of the car turning six times with one revolution of the motor. There is no transmission. The speed of the car can be reduced to three miles an hour.

The motor is thought to be particularly adapted for use in airplanes, according to Smith, will serve with equal success in automobiles and can be used for any other purpose to which the ordinary gasoline motor is adapted.

THE 'WHITE SPOT' GLISTENS BRIGHTLY

Semiannual Tabulation of Los Angeles Newspaper Advertising Reflects Lively Conditions.

With a total advertising gain over the first six months of last year amounting to 840,098 agate lines, Los Angeles continues to gleam as the whitest "white spot" on earth. This spectacular achievement, bound to attract country-wide attention, was made in spite of the fact that both local Hearst newspapers registered enormous advertising losses.

The outstanding feature is the stupendous lineage piled up by the Los Angeles Times, totaling 13,493,536 agate lines.

LOS ANGELES NEWSPAPER ADVERTISING, JANUARY 1 TO JUNE 30, 1921.

(Stated in agate lines. Column on right shows gain or loss compared with same period last year.)

LOS ANGELES TIMES	13,493,536	Gain 765,730
Examiner	8,015,126	Loss 161,462
Express	7,745,948	Gain 627,816
Herald	6,717,284	Loss 757,238
Record	4,124,078	Gain 365,302

CONFIDENT OF JAPAN.

Washington Waits For Answer.

Diplomatic Preliminaries to Disarmament Conference Are at Standstill.

Tokio Statesman Discusses His Proposition That Met With Failure.

[BY A. P. NIGHT WIRE.]

WASHINGTON, July 16.—Diplomatic preliminaries to the disarmament conference went into a period of quiescence today while Japan deliberated whether to consent to the broad discussion of Far Eastern problems, considered essential by the United States, if a serious disarmament effort is to be attempted.

So far as could be learned no word had come to the State Department tonight in response to the informal explanation made to Japan yesterday relative to the probable scope of the conference. Officials, however, made no secret of their continued confidence that Japan eventually would join Great Britain, France, Italy and China in accepting full participation in the discussions.

It was emphasized that no hasty decision was sought, and that there was no desire here to have the Tokio government accept unreservedly until it had satisfied itself as to the exact purposes and good faith of the United States in proposing the conference. The general belief was that a delay of several days would ensue before the next important development.

OZAKI'S STATEMENT.

[BY CABLE AND ASSOCIATED PRESS.]

TOKIO, July 15.—Yukio Ozaki, former Minister of Justice, whose resolution proposing curtailment of naval armament was rejected by the Japanese House of Representatives in February last, in commenting today on President Harding's proposal for a congress of the great powers on armament limitation and Far Eastern questions, said that when he introduced his resolution the people thought it Utopian and it was indifferently treated.

"Now that President Harding has issued a world summons, other questions will be discussed, but their importance is dwarfed by that of disarmament," M. Ozaki declared. "Participation by China may seem strange because of her slight navy, but it is only reasonable that she should be invited because she is vitally interested in Pacific problems."

LEAGUE GOES AHEAD.

[BY CABLE AND ASSOCIATED PRESS.]

PARIS, July 16.—The League of Nations is going ahead with its disarmament work on the theory that it will in no wise interfere with the proposed conference on limitation of armaments in Washington, and that it may develop information which would be of use to such a conference.

That was the decision announced at the opening session today of the temporary mixed commission for the reduction of armaments, approved by the League, which was presided over by Rene Viviani of France, chairman of the commission.

CONFERENCE RESULTS.

[BY CABLE AND ASSOCIATED PRESS.]

LONDON, July 16.—With the conference of prime ministers of the British Empire nearing its close, it is possible to sum up its achievements, which include the following:

It paved the way for and made possible the great disarmament conference of the world powers.

Its deliberations resulted in the decision that the Anglo-Japanese alliance must be brought into harmony with the covenant of the League of Nations, which means that the military clause of the treaty must be eliminated, and it prompted the idea of a conference on Pacific problems, which, if it be successful, will make the Anglo-Japanese alliance unnecessary.

It created the atmosphere favorable for the step toward the settlement of the Irish question and produced Gen. Smuts to rescue the negotiations from failure at an extremely critical juncture.

It enabled the statesmen of the dominion to arrive at full knowledge and comprehension of the principles underlying the British foreign policy and of the effect which the application of such principles produced upon the international situation.

The naval question was not discussed. The matter came up in a general way in connection with the consideration of the Anglo-Japanese alliance, and it is believed that an innocuous noncommittal resolution will be passed in connection with it, but there has been no attempt to formulate a policy and no suggestion whatsoever from any quarter that the principle laid down in the resolution of 1918, namely, dominion control, should be departed from.

TEMPERATURES IN PRINCIPAL CITIES.

Following are the maximum temperatures yesterday in various eastern cities compared with Los Angeles:

New York	80
Boston	72
Philadelphia	82
Cincinnati	88
Indianapolis	86
Omaha	92
Chicago	82
Los Angeles	85

PROFITEERS BRING DEATH TO POOR.

Argentinans Take Advantage of Malaria Epidemic to Boost Quinine Price.

[BY CABLE—EXCLUSIVE DISPATCH.]

BUENOS AIRES, July 16.—Profiteers have taken advantage of the malaria epidemic in tropical Argentina to raise the price of quinine to $293 a pound. The prohibitive price has caused many deaths among the poor.

NEW POLICY OUTLINED ON IMMIGRATION.

Johnson Would Name Only Qualified Men to Vise Passports Abroad.

[EXCLUSIVE DISPATCH.]

WASHINGTON, July 16.—Representative Albert Johnson of Washington today introduced a bill which he designed for acceptance by the Committee on Immigration and Naturalization, of which he is chairman, as embodying the permanent immigration policy of the United States.

The bill provides for examination of prospective immigrants at American consulates abroad, authorizing assignment of experienced immigrant inspectors and physicians to act as vice-consuls, and denying authority for granting of vises to immigrants except after examination by such vice-consuls. Mr. Johnson stated that his bill has already received careful examination at the hands of the foremost students of the immigration problem, including members of the House Immigration Committee, nearly all of whom have placed their approval upon the plan.

"This bill," said Mr. Johnson, "aims to place the passport vise system on a peace basis insofar as the immigration service is concerned. It is intended to prevent the departure from foreign ports of immigrants who cannot or should not be admitted to the United States.

"If such a bill as this should be enacted wide discretion would be vested in the vice-consular inspectors who would administer it. By a wise and patriotic exercise of such discretion the United States would be making effective a system of selecting immigrants such as has been advocated for many years by the most advanced students of our immigration problem. Our vice-consular inspectors would have authority to refuse vises to persons who could not meet the requirements of the immigration laws."

City Must Pay Auto License Fees.

[BY A. P. NIGHT WIRE.]

PORTLAND (Or.) July 16.—State automobile license fees must be paid on all machines operated by the city, excepting fire apparatus, under the decision of Presiding Circuit Judge Morrow in a test case of a city employee charged with driving an automobile without a license.

DEAD OR A FUGITIVE?

Coast Scoured for Dr. Brumfield.

Dentist Accused of Killing Laborer, Beheading Body in Insurance Plot.

Bullet Wounds in the Corpse Found in Wreck of Doctor's Automobile.

[EXCLUSIVE DISPATCH.]

ROSEBURG (Or.) July 16.—Any lingering doubt that the man whose headless body was found last Wednesday night in the flaming automobile of Dr. R. M. Brumfield was the victim of murder was dispelled today when a minute examination showed that death had been caused by shots in the back. Two wounds were definitely identified as bullet holes and pieces of the bullets were found by the Coroner.

One bullet entered the back, tearing out three vertebrae and ranged upward into the chest cavity. The other shot was about four inches beneath the right shoulder blade, fracturing two ribs and ranging upward, indicating that the assailant fired from behind and from the hip.

CONFIRMS SHERIFF'S THEORY.

This diagnosis tends to confirm the theory of Sheriff Stamper that Dennis Russell, a powder man employed by Brumfield, was shot by the dentist whom the police are now seeking on a murder charge. The sheriff has contended that before sending his blazing car over an embankment of the Pacific highway, bearing its ghastly burden, Brumfield went to the home of Russell, which was not far from his own at Melrose Station, shot the workman and then carried his body to the place where it was found and where its head had been dynamited away in the hope that it would be thought that Brumfield had met with an accident and his wife would be enabled to collect the $27,000 insurance money which he carried.

The day following the crime, blood marks were discovered at Russell's home. There was also a hat bearing blood stains and bullet holes. It now seems evident that Russell was shot there and that, in addition to the bullets that entered the back, other shots punctured his head.

STOMACH IS EXAMINED.

The contents of the victim's stomach also were examined today. They showed that soon before his death he had partaken of a hearty meal of meat and potatoes. So far as it can be ascertained Brumfield had eaten only a small quantity of ice cream.

Another development today was a report from Portland that Brumfield had been seen there Thursday afternoon by W. F. Waldorf, a garage man. Waldorf said that the dentist was in company with a man in

(Continued on Second Page.)

SENATE VACATION CERTAIN

Enough Votes at Hand to Force Adjournment From July 22 to September 12.

BY ROBERT B. ARMSTRONG.

[EXCLUSIVE DISPATCH.]

WASHINGTON, July 16.—Senate leaders have enough votes lined up to force an adjournment of the Senate on July 22 until September 12. The House will pass the tariff bill on Thursday next and that measure will reach the Senate Friday.



Robert Armstrong

It is now planned to have the Senate recommit the tariff to the Senate Finance Committee Friday and then adjourn until the second Monday in September. During this period the members of the Finance Committee will hold hearings on the tariff, prepare such amendments as it deems proper and report the bill back to the Senate with the changes suggested as soon as it reconvenes.

In the meantime the House Ways and Means Committee will perfect the tariff revision bill, and it is expected that a measure will be reported early in September to the House for changing the present internal taxes, eliminating or correcting the excess profits taxes, and possibly enacting a general sales tax.

SPEED IS URGED.

Senators are urging in every possible way expedition of this measure to the end that the House will pass such legislation promptly and transmit it to the Senate.

If the Senate should be able to get this measure early enough before general consideration of the tariff is attempted on the floor, it is the plan to substitute this for the tariff and push the tax revision to the exclusion of everything else. The House leaders pin all their political faith on the tariff, however, and insist that the protective legislation have the right of way in both houses.

Regardless of all this, however, the Senate adjournment will take place as scheduled, and this time the block of Senators representing the agricultural interests of the West will vote for the adjournment they defeated a few weeks earlier.

The reason for the change of front is opposition to certain measures now pending in the Senate and which will surely come to vote if the Senate remains in session. The administration is objecting to some of them because they tend to put the government further into business.

WANTS ALL FACTS.

One of these bills is the Norris plan for a one hundred million dollar fund to handle exports of agricultural products; another is the Capper bill for co-operative financing of agricultural products, and then there is the grain exchange and cotton exchange bills for the regulation of trading. All these the administration desires be considered in the regular session in due course and with all of the facts before them.

There is an effort being made in the Senate to give the bill for the consolidation of all government activities dealing with veterans of the World War, known as the Sweet bill, the right of way in the next few days before adjournment. This will provoke a fine row in the Senate, as the drys insist that the beer bill be made the unfinished business, and other Senators are in favor of giving the time to the maternity bill. On this measure there is much opposition, however, and it is regarded by many members of both Houses as government paternalism run riot.

Senator Borah also will insist that his Panama tolls bill get consideration for passage before the Senate adjourns, but the probability is that the Sweet bill, which will be more to correct the difficulties in vocational training compensation and insurance for the soldiers than any other measure, and place half a billion additional as available for the needs of the soldiers, will be the business before the Senate.

The House will remain in session in the meantime and will take three days recess until the House Ways and Means Committee gives it the tax bill on which to begin work. As soon as these two bills are made into law, it is the program to adjourn both Houses, but unless there is much greater speed manifested than heretofore the special session will run right up to the regular session, which will convene the first Monday in December.

Goes to Oregon University.

[BY A. P. NIGHT WIRE.]

SAN FRANCISCO, July 16.—R. Justin Miller, attorney and executive officer for the California Commission of Immigration and Housing, has resigned to become a professor in the law department of the University of Oregon, it was announced today. Miller is a graduate of Stanford University. Before taking the place with the commission he engaged in private practice at Fresno.

ALL DICKERING IS SUSPENDED.

Owners to Absolutely Ignore Maritime Unions.

Employment Office Opened in San Francisco.

Protection Assured New Crews by Association.

[EXCLUSIVE DISPATCH.]

SAN FRANCISCO, July 16.—No further negotiations will be conducted with maritime unions by ship owners of off-shore and coastwise vessels. This decision was reached at a joint meeting of the Ship Owners' Association of the Pacific and the Pacific American Shipping Association, yesterday. The last possible chance of a settlement with the unions was defeated several days ago when the offer of the Ship Owners' Association of the Pacific to resume operations on a 15 per cent wage reduction was turned down by the unions.

USE NONUNION CREWS.

Yesterday's decision will place all classes of vessels in the status of operating with nonunion crews. Heretofore, only the off-shore vessels made any serious attempt to conduct regular sailing schedules. An employment bureau, operated by the two ship owners' associations was opened today. It will remain open Sundays as well as week days. Immediate steps will be taken to recruit crews for all steam schooners and other classes of coastwise vessels. Owners of off-shore vessels say that no crews will be needed for their vessels, as all steamers for which there are cargoes are operating on regular sailing schedules.

ADVERTISE FOR MEN.

Advertisements have been sent broadcast by the ship owners for mates, engineers, sailors, firemen, oilers, cooks, stewards and galleymen. The men will be hired with the assurance that they will be given full protection and will retain their jobs as long as they are efficient to hold them.

No new strikes are feared by the ship owners as a result of the reviving of the waterfront federation, which contain all of the maritime unions. It is believed in shipping circles that the new organization will attempt to negotiate a settlement of the present trouble with the ship owners.

JAP HEIR APPARENT PAYS VISIT TO POPE.

[BY CABLE AND ASSOCIATED PRESS.]

ROME, July 16.—Crown Prince Hirohito of Japan, after visiting the principal historical churches Friday morning, called at the Vatican in the afternoon and had a cordial interview with Pope Benedict, with whom he exchanged presents.

The Crown Prince told the Pontiff that Emperor Yoshihito had entrusted him with the mission of conveying to the Pope his greetings and wishes for a long and prosperous reign. Pope Benedict replied he was much gratified by the cordial expressions. Later, on behalf of the Pontiff, Cardinal Gasparri, Papal Secretary of State, made a return visit to the Crown Prince in Heirs Palace.

SEARCH COAST FOR MISSING MAN

(Continued from First Page.)

soldier's uniform and that the two inquired the way to Hood River. The men were travel-worn and the one identified as Brumfield was exceedingly nervous.

While the report is being followed up, the authorities are not inclined to attach too much importance to it. Waldorf does not know Brumfield, but identified him from a newspaper picture. It is realized, too, that in such a case mistaken reports of identification frequently arise.

SURE OF IDENTITY.

Waldorf, however, is absolutely sure of his ground.

"I'm dead certain of it," he declared. "Mrs. Waldorf is certain of it, too.

"Although, of course, I didn't know about the affair at the time, I said to Mrs. Waldorf afterward: 'Something is wrong with that fellow. He was too much unstrung, paraded up and down for a while, then sat down to rest himself.'"

Both men were anxious that they should meet no delay on the road, Waldorf said. Waldorf did not pay close attention to the car, he said. It was a small machine, but he did not notice either the make or number.

The hour at which Waldorf saw the suspects was about eighteen hours after the time the Roseburg murder occurred.

An automobile could have covered the distance from the Southern Oregon city to Portland in that time without great trouble.

PUZZLING CIRCUMSTANCES.

There are still many puzzling circumstances about the identification of the murder victim. It was learned that Russell, several years ago, sustained a fracture of one of his forearms, but the examination of the body failed to disclose any evidence of the bones in either arm ever having been broken, although the physicians admitted that such might have been the case.

James Hunter, Portland finger-print expert, may be able to aid in the solution of the mystery, when the plates made by him today are examined. Prints were taken from the body and also from the cabin of Russell. It was impossible to find any finger imprints on any of the surfaces in the office of the dentist. Every surface had been wiped clean, either by the dentist himself or by the janitor.

Mr. Hunter stated that identification of the body may be made as that of Russell, but his failure to secure prints of Brumfield's fingers will fail to establish the case completely in the event the prints made from the body are not those of Russell. The plates have been taken to Portland for examination and a report will be made for the inquest, which will be held Monday.

DISTRICT ATTORNEY HERE.

Dist.-Atty. Neuner, who will be in charge of the prosecution if Brumfield is apprehended, is now in Los Angeles, where he went to attend the Elks' convention and remained for a visit. He has been urged to return at once and is expected early in the week.

Mrs. Brumfield is still confident that the body is that of her husband. However, she declines to discuss the subject in detail, saying that she has employed an attorney, who has instructed her not to talk. Virtually all evidence, however, tends to show that the body is not that of Brumfield, including that of his tailor, who says that the measurements of the body do not correspond to the clothing measurements in his records.

The people of Roseburg are in a state bordering on nervous panic. Virtually all business is suspended and the streets are crowded at all hours. The interest is intense, not only because of the mystery, but because of the prominence of the Brumfields. The dentist was a member of a prominent family in Indiana and a graduate of the University of Indiana and the dental department of the University of Illinois. He was at one time Superintendent of Schools at Owensville, Ind. Mrs. Brumfield is the daughter of an Owensville physician.

SUBMARINE'S OFFICERS ARE IMPRISONED.

Germans Who Fired on Hospital Ship and Lifeboats Must Serve Four Years.

[BY CABLE AND ASSOCIATED PRESS.]

LEIPSIC (Germany) July 16. — Lieut. Dittmar and Lieut. Boldt, charged with murder in the first degree for firing on lifeboats after the Canadian hospital ship, Llandovery Castle, had been torpedoed in the summer of 1918, were each sentenced today to four years imprisonment. The sentence did not, however, carry hard labor with it, as demanded by the public prosecutor.

The case of Dittmar and Boldt differed from the others which had been heard by the Supreme Court here in connection with trials growing out of violations of the rules of civilized warfare in that the two lieutenants were brought to trial by the German public prosecutor. Great Britain only had demanded the trial of Commander Patzig of the submarine which torpedoed the Llandovery Castle, who fled this country. The public prosecutor, however, after an examination of the evidence, ordered that Dittmar and Boldt be placed on trial. Lieut. Boldt, who, a short time ago, retired from the navy, was ordered deprived of his civil rights.

The men were sentenced for manslaughter on the ground that the "officers acted on the impulse of the moment." An excited crowd filled the courtroom.

Dr. Schmidt, president of the Supreme Court, in reviewing the case, declared the Llandovery Castle was torpedoed against the law of nations.

"Everything aboard was in perfect order," he said, "and, furthermore, the sinking was against all regulations of the German Admiralty, as the ship was in waters where torpedoing was forbidden. The court finds the lifeboats were fired on intentionally, with the object of removing witnesses who could testify to the misdeed of the submarine commander."

Tax Penalties Net Millions to Treasury.

[EXCLUSIVE DISPATCH.]

WASHINGTON, July 16. — Approximately $60,000,000 was added to the revenue of the government during the fiscal year ended June 30, 1921, in additional taxes, penalties and fines resulting from false and fraudulent income tax returns, the Bureau of Internal Revenue announced today.

Fraud upon the revenue by way of filing false and fraudulent tax returns appears in many unique ways, bureau officials assert. Some taxpayers are extremely crude in their methods, and reduce their taxes by merely omitting large items of income from their returns. Thus in one instance a prominent merchant in one of the larger cities owned and operated two stores. For three years straight he omitted entirely from his returns the income of one of the stores.

In another instance a prominent man received approximately one-half of his income as salary from a corporation of which he was president and of which corporation he owned virtually all of the stock. The corporation took this salary as a deduction and a necessary expense; the man himself entirely omitted to report this salary, never thinking that the corporation's return would be checked on his individual returns.

During the last year many jail sentences have been imposed, ranging from sixty days to one year, in addition to the fines and penalties. Indictments have been returned during the last year in virtually every section of the United States and many of the cases are now awaiting trial at the fall term.

Trying to Rescue Passengers From Beached Steamer

[BY A. P. NIGHT WIRE.]

OGDENSBURG (N. Y.) July 16. Strenuous efforts were being made tonight to remove 320 passengers from the steamer Rapids King of the Canadian steamship line, which was disabled in the Long Sault Rapids, of the St. Lawrence River late today.

The craft was disabled by the breaking of a rudder chain. The tiller was used to beach the vessel in seven feet of raging waters. No boats were able to approach the disabled craft because of the swiftness of the current.

An improvised platform was constructed by farmers in an attempt to get the passengers ashore, but at a late hour their efforts had not been successful.

Air Mail Pilot Instantly Killed When Plane Falls

[BY A. P. NIGHT WIRE.]

SAN FRANCISCO, July 16.—Howard Smith, United States air mail pilot, was instantly killed late today near the Marina by the fall of his plane as he started on his regular trip to Reno.

The plane took a nose-dive and burst into flames as it struck the ground. Smith's body was burned beyond recognition. He was 25 years old.

Engine trouble apparently was the cause of the accident. Smith was transferred here recently from the Chicago division of the air mail service.

French Governor of Metz Dies.

[BY CARLE AND ASSOCIATED PRESS.]

PARIS, July 16.—Gen. L. E. Demaud Huy, military governor of Metz, died today. During the war he held important commands.

Bolshevik Chief in Pay of Mikado.



Gen. Semenoff.

GEN. SEMENOFF TOOL OF JAPS.

(Continued from First Page.)

and the Austrian people to the stage in which they were contending not with the French and the English but with the scattered Slavonic tribes on their frontier.

Highwaymen are now the curse of several remote parts of Germany, as they were 300 years ago.

In the same way the warfare in Siberia, South Russia, Poland, the Ukraine and the Caucasus sank during the last three years to the level of the warfare waged 300 years ago.

BUDENNY ILLITERATE.

Budenny, the Bolshevik cavalry leader, is a Caucasian Cossack who can neither read nor write, and the majority of the other leaders on both sides two years ago in South Russia and Siberia had never risen in the pre-war army above the rank of captain, while very many of them had been only N. C. O.'s, privates and officers' servants. Gen. Galda, the great Czecho-Slovak leader in Siberia, had been only a stretcher bearer. Gen. Sirovi had been a lawyer's clerk. Gen. Sakharov, the commander-in-chief of all Kolchak's armies, had never been considered fit for more than a captaincy during the great war, and his handling of th Omsk retreat showed that he ought never to have been anything more.

Sometimes good men rose to the top, as always happens during revolutions, but as a rule it was the mud at the bottom that rose, owing to the complete demoralization of the armies, on the principle, I suppose, that a brawny teamster with a voice like a foghorn is better fitted to control a mule outfit on corduroy forest tracks than an expert and gentle-voiced motor driver, accustomed to asphalt roads. Most of the fighting that has been done in Europe and Asia since the armistice would have amazed Gen. Pershing, for the armies were generally mobs, there was no staff work at all, commanders-in-chief did not know at critical moments where their flanks had gone to, artillery advanced without any covering infantry whatever, and every possible sort of mistake was committed—sometimes with the happiest results, the enemy being in an even worse muddle.

NO STRATEGY IN BATTLES.

Battles became affairs of psychology rather than of strategy. Swift advances by small bodies of badly armed troops scared the life out of large bodies of better armed troops, and led to the loss of thousands of square miles of territory.

All this is preliminary to a short description of Ataman Semenoff who, according to a telegram received from Berlin, has been appointed by the Japanese as head of the new Russian government in Vladivostok. If this news is confirmed, it means that Gen. Boldyrev, who is an honorable man, has refused to let himself be used any longer as a figurehead by the Japanese military leaders. But it will certainly arouse suspicion in England and America as to this Vladivostok government's claim to describe itself as Russian. I would like, for instance, to have the opinion of Gen. Graves of the United States Army on Semenoff, also that of Col. Slaughter, likewise of the United States Army, on the same subject. Both these officers have been in Siberia and know Semenoff well.

LIKE OLD-TIME BRIGANDS.

If the Washington government were to publish a blue book giving all the dispatches sent to the State Department and to the War Office about Semenoff from the middle of 1918 to the present time, it would be one of the most sensational volumes ever issued by any government press. For these dispatches would prove that Semenoff is in the pay of the Japanese government and that he is as bad a brigand as California ever saw in the forties of the last century. The publication of such a book would make impossible Semenoff's retention of government in the Far East.

Semenoff, who is of mixed Russian and Mongol blood, served with the Verkhneudinsk Cossacks—most of them Buriats—and rose to the rank of captain during the great war. Neither his education nor his military talent permitted of his rising higher, and he would not have risen so high had it not been for the war, which accounted for very rapid promotion of regulars in all the belligerent countries. He saw a little service on the European front and then returned to the Far East, where he fell under the influence of old Gen. Khorvat, the head of the Chinese Eastern Railway and a strong reactionary. With financial help from Khorvat he formed in Northern Manchuria a curious military outfit comprising Russian boys of 16 and 17, Chinamen, Koreans, Mongols and Japanese. This was 1918. This variegated gang could do nothing against the Bolsheviks, though the latter were very weak at this time, until the Japanese came along with their regular troops and cleared a way for Semenoff as far as Chita. There Semenoff reigned, under the protection of Japanese bayonets, till the fall of Kolchak. Without Japanese assistance he could not have held on for a day, for though he had some Russian officers and a good many Cossacks attached to him the entire civil population was against him. He is in the same position now at Vladivostok.

PAID BY JAPANESE.

The Japanese paid him then, as they pay him now, for the upkeep of his troops, and they give him besides a regular subsidy in money in return for which he has to do exactly what they order him to do, exactly as if he were an officer in the Japanese army. In the middle of 1918 he was subsidized by the British government, and when they dropped him he hired himself out to the Japs, whose paid servant he still is.

Semenoff, when at Chita, did not depend entirely on the Japanese, however, to balance his budget. He had other ways of making money. Holding as he did the frontier town of Manchuria, strongly garrisoned by Japanese troops, he insisted on collecting the customs there, though he had no right to do so. This proved a gold mine to him, for he could extort as much as he liked not only from merchants coming in, but also from merchants going out, particularly from Chinese merchants.

Sometimes Semenoff went so far that his Japanese employers had to remonstrate gently with him. He stopped on one occasion an English officer in uniform and took money from him, but a vigorous complaint from the British commander led to an apology from him and a return of the loot. He had at least a dozen misunderstandings with the American troops, and on one occasion the Americans were on the point of opening fire on him.

PROTEST IS IGNORED.

While passing through Semenoff's territory, Gen. Knox, the British commander in Siberia, was held up by Japanese troops, a soldier mounting guard over the engine driver while other soldiers examined the train. This naturally led to a vigorous protest on the part of the British general, but, though the Japanese quibbled and explained, they never really apologized. After Kolchak formed his government at Omsk, Semenoff continually stopped ammunition, equipment and supplies for the Russian troops on the Ural front. This elicited scores of the most violent complaints from the British and American generals, who were supporting Kolchak, but still the thing went on, and it probably had something to do in the end with the "Supreme Ruler's" downfall.

Semenoff never really acknowledged Kolchak, and Kolchak could never win the obedience of this Cossack bandit, who had behind him the might of Japan, the only country that really counted in Siberia, for it could send 500,000 men into the Maritime Province in the course of a month, a feat which neither America nor England could possibly do. If Japan had really wanted to crush the Bolsheviks it could have done so easily in 1918. If it had really wanted to assist the "Supreme Ruler" it could have seated him in the Kremlin in 1919. But, judging by its actions, it seemed to desire that Russia should remain weak and divided, and it seems to desire so still.

SOVIET FEAR JAPAN.

The soviet government is afraid that Japan will launch from Vladivostok a great attack not only on Red Siberia, but even on Red Russia, but it need have no cause for fear. The Japanese want to keep the Russians fighting one another ad infinitum, and if any of the White generals in its pay are too successful against the Bolsheviks it will get rid of them, for a strong Russia, whether White or Red, is the last thing in the world that the Mikado's government desires. Its one idea is to make the Russian Pacific coast really Japanese, though nominally it may be Monarchist or S. R. or Menshevik.

But whatever it be Japan will rule the roost. Even in 1919, when there were American, British, French and Italian troops in Siberia, the Japanese soldiers and officers behaved as though they were cocks of the walk. Incidents illustrating the contempt with which they treated foreign officers could be cited by the score. On one occasion at Harbin four American officers had taken a compartment in a railway car by paying for it and getting a proper authorization from the railway authorities to have it entirely to themselves. But after the train had started a Japanese major, who spoke English, insisted, despite all protests, on forcing his way into it and taking the best seat. There was naturally a row, in the course of which the major drew a revolver, but was knocked down and kept a prisoner till the end of the journey.

To introduce this question of the Japanese because it is intimately bound up with the question of Semenoff, who is only a tool in the hands of the Japanese. If he rules in Vladivostok, the Japanese will be masters of the port, and American business will be firmly, but politely, frozen out.

To continue, however, my account of Semenoff. In 1919 he had a most violent row with Kolchak, who denounced him for holding up ammunition and whom he in turn defied, greatly to the delight of the Japanese, to whom Kolchak was not sufficiently subservient.

Later on in the year great pressure was brought to bear on Japan by England and France, with the result that Semenoff and Kolchak became nominally friends. The former was given the rank of General—he had previously given himself the rank of Ataman—and invited to come to the Ural front with his Cossacks. He accepted the rank and still retains it, but he never moved from Chita, and, when Kolchak fell he was unable or unwilling to assist him. He did, indeed, come as far as Irkutsk in his armored train, but, being extremely bad as a military leader, he had to retreat again and soon had to flee to Japan.

Semenoff is married, but having annexed a woman in a cafe of Kharbin, the worst sink of iniquity in the Far East, he has made her share his "throne".

Introductory Offer

By the Barnes Music Company

Conway "Baby Grand"

$675

This week only



Regular $800 Value

Four feet and 10 inches in length.

$125 Underpriced for this week only—or while they last.

This splendid "Baby Grand" Conway piano is featured by many reputable houses at $800—and it is worth $800. It is manufactured and guaranteed by the Hallet & Davis Piano Company of Boston; and, in a measure, reflects Hallet & Davis quality. The price of $675 is special and will be withdrawn just as soon as the first shipment is gone.

Even at the especially low price of $675 the Barnes Easy Payment Plan will prevail for those who wish to use it.

"THE HOUSE OF SERVICEABLE SELLING"

Barnes Music Co.

PHONE 10765

331 - 333 South Broadway

LOS ANGELES, CALIFORNIA

Natures Lines of Grace and Beauty

YOUR EYES EXAMINED GLASSES COMPLETE $2.40

¶ *Other* glasses in *proportion*. I make some of the *most expensive glasses worn*, but the *Best of All* is the *Good Correction I Give You.*

¶ You might *just as well* have your glasses *fit Properly* and *well made* so as to *Conform* to the *natural Eye*. Let them *Reflect Eye Comfort* and *Ease*. You'll be happier than to be wearing *"any old kind of a glass."* Let me make them *Neat* and *Comfortable* at the same time, and the *Best of all, Have Me Correct your Vision.*

¶ Many *eyes* are *easily corrected* while many more *are not. Yours* may be the latter *kind*, and there is where *Experience, Knowledge* and *Ability count*—by overcoming these *"snags."* *You can't afford* to take the *chance.*

¶ Have an *Oculist's Examination—insist upon it.* I do not use "drops" in fitting the eye. My 26 years' *Experience*—about 21 in Los Angeles—has helped me to brush away *"These Snags,"* and if your eyes need *help, They Need My Help.* You can not afford to *trifle* with your *eyes* nor *permit others to do so.*

C. N. HOPKINS, M. D.

Eye, Ear, Nose and Throat Specialist

Suite 201 Homer Laughlin Bldg.

315 South Broadway

Hours: 9 to 4. Wed. and Sat. Eves. 6 to 8

THE OWL DRUG CO. ... BETTER DRUG STORES

Powder Puffs that sold during the High-Price Era at 15c are Now 10c—in The Owl Drug Stores



There's a Face Cream to Meet Every Fancy and Condition

—Day Creams, Night Creams, Massage Creams, Cleansing Creams, Liquid Creams, and many special creams. You will always find all classifications well represented in The Owl Drug Stores—and you will always find them offered at prices that are beyond a doubt. Note these favorites sell for 50c—and less. Face creams certainly not expensive.

Nyal's Face Cream	20c
Woodbury's Face Cream	50c
Pond's Cold Cream	23c and 30c
Pond's Vanishing Cream	23c and 30c
Sempray Jovenay	48c
D. & R. Cold Cream	25c and 49c
Hudnut's Marvelous Cold Cream	25c and 50c
Luxor Cold Cream	25c
Colgate's Charmis Cold Cream	25c
P. D. Euthymol Cold Cream	25c
Red Feather Cream	25c and 50c
Satin Skin Cream	33c
Hind's Cold Cream	29c
P. D. Euthymol Vanishing Cream	30c
Pompeian Night Cream (jars)	50c
Satin Skin Vanishing Cream	35c
Ayer's Luxuria Cream	40c
Colgate's Charmis Cold Cream	40c
B. & W. Hazeline Snow	35c
Ingram's Milkweed Cream	48c
Charles' Flesh Food	48c
A. D. S. Peredixo Cream (small)	25c
Hebras Viola Cream	45c
Egyptian Cream	50c
Nadinola Cream	50c
Palmolive Cream	50c
Palmolive Vanishing Cream	50c
Cream Acacia	50c
Anita Cream	50c
Dean's Freckle Cream	50c
Elcaya Cold Cream	59c
Hudnut's Violet Sec Cream	50c
Loleta Cream	50c
Melba Skin Cream	
Melba Cleansing Cream	
A. D. S. Peredizo Cream (large)	
Sanitol Face Cream	
Stillman's Freckle Cream	
Suprema Cream	
Lady Mary Cream	
Mavis Cold Cream	
Woodbury's Cold Cream	

Prices in this advertisement also apply at our Pasadena and Venice Stores

Owl Theatrical Cold Cream

is the most popular of all cleansing creams. It is supreme in quality and a leader in quantity; full-pound tins sell for 75c. Gently massaged into the skin, then removed with a soft cloth, it clears the pores of dust and grime that soap and water cannot reach.

The Owl Drug Co.

Better Drug Stores

EVERY MORNING IN THE YEAR. Los Angeles Times. The Times Building, First and Broadway.

$1.05 per Month [DELIVERED BY CARRIER.

By Mail, in Postal Zones 1 to 4, including California, Arizona, $12.00; Monthly, $1.00. In Zone 5, including Colorado, Idaho, Oregon, Washington, Yearly, $12.00; Monthly, $1.00. In United States, Canada and Mexico, Yearly, $15.00; Monthly, $1.25.

Entered as second class matter, December 4, 1903, at the Postoffice at Los Angeles, under the Act of March 3, 1879.

ULSTER CAB... IN CONFER...

(Continued from First Page.)

the same time. Co... expected that Pre... back to Ireland ... for submission to the ... possibly for ... land.

FITZGERALD FREE...

Deemed Premature

Minister of Prop... been interned ... released from ... night and is on his ... to join De Valera. It is ... bread and water and ... ing on the camp for ... month as a punishment ... a mutiny.

Sein O'Duffy, ... army Hafnes ... counties, visited ... ities at Mallow ... them that there ... the strictest control ... that there are no ... Catholic ... guaranteed that the ... not defend themselves ... the military ... tection. The ... to furnish all the ... sary.

MacMILLAN PARTI... HARBOR ...

[BY A. P. DAY WIRE.]

EASY POINTS ... 16.—The schooner ... left Wiscasset, Me., ... les of a voyage to ... Dr. Donald B. ... anchored in the ... night. She will ... for Sydney, N. S., ... planned to ... his home in ...

Boys' Wa... at Half...

Limited quantity of fi... of Chambray, Madras, ... able materials. Middy ... and Norfolk styles; a... Originally $3 to $10; n...

Wisdom suggests bu... at these prices—eno...

Harris &...

437-443-Sp...

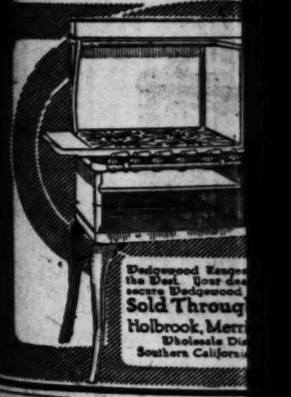
...CY TOP SOX. VERY...

Wedge...

QUALITY FUEL ECO...

A Porcelain Enamel We... brightens the kitchen and l... This durable, unbreakable... easy to clean as a china di... against rust.

A Wedgewood ... two ordinary ran... of 99.84% pure...



Wedgewood Range ... the Best. Your dea... secures Wedgewood. ... Sold Throug... Holbrook, Merr... Wholesale Di... Southern Califor...

RETIRIN... LIGHT...

50% From ... ATTE...

As a further evidence of ... MATCHABLE VALUES ... FIDE RETIRING FRO... EVENT, your attention ... "smashing" offer—WAL... ed, fancy oval back, cast ... enclosed holder; furnishe... GOLD OR POLYCHRO...



$4.... at ...

Every ... ture i... is ma... figure...

make your sele... our diversified showing o... now in Spanish and Italian ... French and Colonial prim... period effects, then cut th... This unbelievable 50% pr... to any special order work ... Out-of-town orders given ... no charge made for pack... guaranteed and installation ... own competent electrician...

NATIONAL...

...TURE SECOND FLOOR

HARRIS & FRANK—BOY SCOUT OUTFITTERS



Boys' Wash Suits at Half Price

Limited quantity of finely made wash suits of Chambray, Madras, Lawns and like tubable materials. Middy Blouse, Oliver Twist and Norfolk styles; ages 2½ to 10 years. Originally $3 to $10; now half price.

Wisdom suggests buying several suits at these prices—enough for the year.

Harris & Frank

437-443 SPRING NORTH OF 5TH

...Y TOP SOX. VERY SPECIAL. PAIR — 25c

Wedgewood

QUALITY FUEL ECONOMY SERVICE

REG. U.S. PAT. OFF.

A Porcelain Enamel Wedgewood Gas Range lightens the kitchen and lightens the housework. This durable, unbreakable, shining surface is as easy to clean as a china dish and is guaranteed against rust.

A Wedgewood Gas Range will outlast two ordinary ranges because it is made of 99.84% pure ARMCO Ingot Iron.



Wedgewood Ranges are made in the East. Your dealer can always secure Wedgewood parts.

Sold Through Dealers

Holbrook, Merrill & Stetson

Wholesale Distributors Southern California and Arizona

RETIRING FROM BUSINESS

LIGHTING FIXTURES

50% DISCOUNT 50%

From Our Regular Low Prices

ATTENTION!

As a further evidence of the HERETOFORE UNMATCHABLE VALUES afforded by this BONA FIDE RETIRING FROM BUSINESS SELLING EVENT, your attention is called to this week's "smashing" offer—WALL BRACKET as illustrated, fancy oval back, cast brass arm and embossed cuplured holder; furnished in either OLD IVORY, GOLD OR POLYCHROME finishes—a regular



$4.50 Value at $1.65

Every other fixture in our studios is marked in plain figures—come in, make your selections from our diversified showing of everything new in Spanish and Italian wroughtiron, French and Colonial prisms and other novel effects, then cut the regular selling price in half. This unbelievable 50% price reduction applies as well to any special order work made to your original idea. Out-of-town orders given infinite care and attention; no charge made for packing. Absolute satisfaction guaranteed and installation made when desired by our own competent electricians.

NATIONAL FIXTURE CO. (Inc.)

733 South Broadway

SECOND FLOOR TAKE ELEVATOR TELEPHONE PICO 3576

GRANT AGAINST BONUS MEASURE

Harding Had Precedent for His Actions

Reasons in 1875 Are the Same as Those Today

Statement is Issued from the White House

[EXCLUSIVE DISPATCH.]

WASHINGTON, July 16.—President Harding has found a precedent for his course in urging delay on enactment of soldiers' bonus legislation. Following the shelving of the measure yesterday in the Senate, which precipitated one of the stormiest sessions in the history of that usually dignified body, the White House today issued a statement showing that President Grant vetoed a soldiers' bonus bill because it would have seriously embarrassed government refunding operations in progress at the time.

"President Grant," says the statement issued at the White House, "in the spring of 1875, vetoed a soldiers' bonus bill which had just been passed by Congress. In doing so, he presented reasons substantially the same as those urged by President Harding a few days ago when he appeared in the House. The Grant veto follows

GRANT'S REASONS.

"To the House of Representatives: "House Bill 3241 is hereby returned without my approval for the reasons, first, that it appropriates from the Treasury a large sum of money at a time when the revenue is insufficient for current wants, and this proposal is a further drain on the Treasury. The issue of bonds, authorized by the bill to a very large and indefinite amount, would seriously embarrass the refunding operations now progressing, whereby the interest of the bonded debt of the United States is being largely reduced.

"Secondly, I do not believe that any considerable portion of the ex-soldiers who, it is supposed, will be beneficiaries of this appropriation, are applicants for it, but, rather, it would result in a measure for the relief of claim agents and middlemen who would intervene to collect or discount the bounties granted by it. The passage of this bill at this time is inconsistent with the measures of economy now demanded by the necessities of the country.

(Signed) "U. S. GRANT."

The measure would have given to each soldier $100 per year for his service, with, however, the deduction of whatever bounties he received from either the Federal government or his State. Estimates of expenses ranged from $20,000,000 to $150,000,000.

ENGLISH LORD GETS MARRIAGE LICENSE.

FORMER CAPT. PAGET WILL WED NEW YORK GIRL NEXT TUESDAY.

[EXCLUSIVE DISPATCH.]

NEW YORK, July 16.—Society was taken by surprise today when Lord Hugh Queensborough, better known in this country as Almeric Hugh Paget, son-in-law of the late William C. Whitney, and Miss Edith Starr Miller of 1048 Fifth avenue, went to the City Clerk's office and obtained a license to be married next Tuesday, July 19.

In 1895 Lord Queensborough, then Capt. Almeric Hugh Paget, married Miss Pauline Whitney, daughter of the ex-Secretary of the Navy under the first Cleveland administration. She died in 1916, leaving a large estate to her husband.

Lord Queensborough gave his age at the marriage bureau as 60. Miss Miller was recorded as a "spinster," 33 years old, the daughter of Mr. and Mrs. W. Starr Miller of this city. She is a niece of Whitney Warren and of Mrs. Robert Goelet.

SEEK SWINDLERS ON BOARDWALK.

Burns Detectives Are Busy in Atlantic City.

Believe Police in League With Con Men.

Old Wire-Tapping Game is Bait for Suckers.

[EXCLUSIVE DISPATCH.]

ATLANTIC CITY (N. Y.) July 16. Twenty Burns detectives, financed from a secret source, swarmed all over this playground today, making no secret that their mission was to uncover the alleged link between the police and swindlers who have sought to take hundreds of thousands of dollars from wealthy men at beach front hotels through the old wire-tapping game.

Charles H. Dennis, Philadelphia manager of the detective agency, was in personal charge of the operatives. He said tonight that his men already had struck the trail and that sensational disclosures would come soon.

SUSPECTS EX-POLICEMAN.

Dennis is working on the theory that an ex-policeman of Philadelphia has acted as go-between for the crooks in huge operations which they have conducted with impunity in Miami, Fla., in the winter and in which they came so near being successful here.

He said that the presence of this man in Atlantic City while the conspirators were dallying with their quarry had been established and that the man in question was in close touch with the police and city officials here and evidently enjoyed their confidence.

JUDGE IS SUSPICIOUS.

There was a conference between Dennis and Judge John J. White of the New Jersey Court of Errors and Appeals and president of the Marlborough-Blenheim Hotel Company. It was Judge White who recently announced that there were reasons for suspecting that both the police department and the prosecutor's office had connived at the escape of the wire-tappers and who called upon Mayor Bader and Director of Public Safety Cuthbert to bestir themselves to clear the skirts of the administration. This case was that in which an attempt was made to fleece Irving P. Chapman of Oneida, N. Y., out of $100,000. In a second case the intervention of a friend saved a guest at the Chalfonte from investing $50,000 in the fraud, and in the third a bank cashier persuaded a credulous depositor not to throw that same amount away.

STUDY FINANCING OF COTTON CROP.

GOVERNORS OF FEDERAL RESERVE BANKS WILL CONFER WITH RESERVE BOARD

[EXCLUSIVE DISPATCH.]

WASHINGTON, July 16.—Governors of the Federal reserve banks of the five chief cotton-producing sections have been summoned to Washington to confer with the Federal Reserve Board next Saturday on matters relative to the financing of the cotton crop. The purpose is to formulate a uniform policy for handling cotton loans during the coming marketing season.

The Federal reserve banks which will be represented at the conference are those of Richmond, Atlanta, St. Louis, Kansas City and Dallas.

Gov. W. P. G. Harding, of the Federal Reserve Board, in announcing plans for the conference, said that the board has received numerous requests that it announce a general policy on cotton loans. As a result of these requests, it was considered advisable that the Governors of the five banks be invited to work out a uniform policy, which will assist in the orderly marketing of the cotton crop.

Following an agreement upon a general policy the action will be announced by the various governors of the Federal reserve banks and the Federal Reserve Board will issue a statement giving its approval. In this manner assurance will be given that rediscounts will be obtainable at the Federal reserve banks in accordance with the general policy.

The plan for making cotton loans will include provisions relative to such matters as terms of loans and the security which will be required.

PARENTS HAVE PLACE IN CURBING CRIME.

[EXCLUSIVE DISPATCH.]

CHICAGO, July 16.—"Parents could spend a wholesome half-day now and then thinking of their own responsibility for marshmallow brains, loose morals, delinquency and crime," said Prof. Robert H. Gault, lecturing on "Curbing Crime" before Northwestern University students.

"Parents cannot shove off upon the police, courts and crime commission their own responsibility for curbing and preventing crime. The problem is, in the main, two-fold. First, finding the children and youths that are especially likely to run into delinquency and crime and finding them so early in life that they may be put upon the right path by means of restraint and training.

"Secondly, prompt and certain apprehension and punishment of the guilty are more efficacious as precentives of crime than severity. Those who say fear has no place in social control are wrong. Anybody who lives in the light of commonsense knows that wholesome fear restrains many persons until habits are formed that make it unnecessary to inspire fear of consequences."

BAY CITY COPS TO USE ARMORED CAR.

[BY A. P. NIGHT WIRE.]

SAN FRANCISCO, July 16.—An armored automobile, equipped with two machine guns and protected by steel, one and one-half inches thick, is to be used by San Francisco police in operating against thieves who work from automobiles, Chief of Police Daniel O'Brien announced here today.

The car will be in operation within fifteen days and will be a permanent addition to the Police Department's equipment. It will carry a crew of four or five men.

WASHINGTON NEWS IN BRIEF.

[EXCLUSIVE DISPATCH.]

WASHINGTON, July 16.—Japan has been assured by the United States that she will not be compelled to play a lone hand at the forthcoming Washington conference and must now make the next move in the negotiations preliminary to the gathering.

A precedent for the action of President Harding in urging delay on soldier-bonus legislation is set forth in a statement issued today from the White House showing that President Grant vetoed a soldiers' bonus bill because it would have seriously embarrassed government refunding operations in progress at that time.

The Sweet bill failed to get through the Finance Committee again today, being held up by a flood of minor amendments. The committee probably will not get it out now until the middle of next week. Representative Sweet denied assertions by Senator Smoot that the soldiers' relief measure would add $343,000,000 to the annual cost, maintaining that it would not add more than $14,500,000.

The Bureau of Internal Revenue reports that $20,000,000 has been added to the government revenue for the last fiscal year by additional taxes, penalties and fines resulting from the discovery of false and fraudulent income-tax returns.

Governors of Federal reserve banks of the five chief cotton-producing sections will meet here next Tuesday to plan for the financing of the cotton crop. Exporters of bituminous coal through Atlantic ports were heavier in June than any month since November. Opponents of the dye embargo in the tariff bill, led by Representative Frear of Wisconsin, failed by a vote of 106 to 122 today to have the embargo stricken from the bill.

Legalization of 2.75 barley-malt beer was urged upon Congress today by northwestern farmers, who declared it would add about $300,000,000 to their yearly revenue.

A lobby representative of investment bankers opposed to a Federal blue-sky law is working actively against the bill introduced by Representative Denison of Illinois, which is now before the House Committee on Interstate and Foreign Commerce.

DUTY ON PETROLEUM URGED ON PRESIDENT.

OIL AND GAS ASSOCIATION HEAD SAYS PROTECTIVE DUTIES CAUSE CONFLICT.

[EXCLUSIVE DISPATCH.]

WASHINGTON, July 16.—Taking issue with the claim of geologists that American oil resources are limited, William W. Davis, president of the Mid-Continent Oil and Gas Association, sent a letter to President Harding today urging him to approve the duties on crude petroleum and fuel oil as contained in the Fordney tariff bill. The President recently sent a letter to Chairman Fordney, of the House Ways and Means Committee, in which he declared that protective duties on oil would be in conflict with the government's policy of encouraging development of oil resources in foreign lands by Americans.

"The policy of encouraging the investment of American capital in the development of petroleum in foreign countries is, perhaps, wise, but I trust I may say without offense that the estimates of the world's petroleum reserves, which show but one-sixth of the total within the United States and Alaska, are being taken far too seriously, and have unduly exaggerated the importance of American ownership of foreign oil production," said Mr. Davis in the letter.

"Practical oil men have for years smiled good-naturedly at these alleged scientific estimates. I respectfully submit that a policy based upon so unstable a foundation should not be permitted to crush the many thousands of individuals and small corporations producing oil at home, and to throw out of employment hundreds of thousands of men to the advantage of ten or a dozen corporations of great capital whose operations in Mexico have created the utter demoralization of the oil industry in this country to their own great ultimate profit.

GIANT LINER TO BE SALVAGED OR SOLD.

LEVIATHAN, IDLE, IS COSTING TAXPAYERS $45,000 A MONTH, REPORT.

[BY A. P. NIGHT WIRE.]

NEW YORK, July 16.—The giant Leviathan, which has been idle at her pier in Hoboken for two years, costing the taxpayers $45,000 a month for upkeep, will be ordered reconditioned, salvaged and sold within the next month. This was announced today by Chairman Lasker of the Shipping Board, after he had inspected the former German liner Vaterland, which was seized during the war and converted into an American troopship.

If it is decided to refit the 54,000-ton steamer and put her on the seas again as a first-class passenger liner, the cost probably would be $12,000,000, experts told Mr. Lasker.

The cost of building and refitting a ship of the same size today would be in the neighborhood of $30,000,000, it was said.

P. A. S. Franklin, president of the International Mercantile Marine, who was a member of the inspecting party, said his corporation had an agreement with the Shipping Board to operate the Leviathan for five years, if the government decided upon reconditioning her.

BARUCH SEES WIRTH AND TALKS FINANCES.

[BY CABLE—EXCLUSIVE DISPATCH.]

BERLIN, July 16.—Bernard Baruch, who, in his book on the Peace Conference, declared Germany could pay in full, has just had a confidential meeting with Chancellor Wirth, who, upon forming the new Cabinet, made a similar statement.

Mr. Baruch is said to have been well impressed with the good faith of the German Chancellor. It is understood Dr. Wirth told the American that Germany's making good depends upon its retaining the Upper Silesian coal basin.

KIDDIES PROTEST PRICE OF CONES.

More Than 500 Children Parade in Des Moines; Nickel Their Limit.

[BY A. P. NIGHT WIRE.]

DES MOINES, July 16.—More than 500 children between the ages of 6 and 16 paraded through the downtown section of Des Moines today protesting against the high price of ice cream cones. Most of the children carried placards inscribed, "We want nickel ice cream cones."

STEAMER DRIFTING AT SEA TWELVE DAYS.

JAP LINER WITH A BROKEN CRANKSHAFT DISABLED 4000 MILES OUT.

[BY A. P. NIGHT WIRE.]

SAN FRANCISCO, July 16.—With a broken crankshaft, the Japanese freighter Hamburg Maru, which left San Francisco June 20 for Yokohama, has been drifting since July 4, about 4000 miles out in the Pacific from here, according to a wireless message received here today by the marine department of the Chamber of Commerce. The advices said it was expected another shaft would be installed by the crew within a week.

The liner Africa Maru, which left Tacoma July 13 for Yokohama, has been requested by wireless to go to the aid of the disabled steamer, it was reported.

The Hamburg Maru is a new steamer of the Osaka Shoshen Kaisha fleet, is 2159 tons net, and carries a crew of sixty men.

Her present position was given in the wireless messages as about 2500 miles northwest of Honolulu.

GERMAN PLEBISCITE HAS BEEN DISSOLVED.

INTERESTS IN SILESIA WILL HEREAFTER BE CARED FOR BY PEOPLE'S COUNCIL.

[BY CABLE AND ASSOCIATED PRESS.]

BERLIN, July 16.—The German plebiscite commission in Upper Silesia has been dissolved, says a dispatch from Breslau, Prussian Silesia, to a local agency. German interests in the plebiscite zone hereafter are to be represented by a "people's council" comprising members of various German political parties and civic organizations, under the chairmanship of Dr. Lakaschek.

Vorwaerts declared that 40,000 Silesia for interior Germany since Silesia for interior Germany since the resumption of railroad traffic in the area where the recent uprising of Polish insurgents occurred.

FULLER DIVORCE CASE NOW SAID TO BE NEAR.

[EXCLUSIVE DISPATCH.]

CHICAGO, July 16.—Mr. and Mrs. William A. (Billy) Fuller II, married in Hot Springs, Ark., last October, have separated, and divorce papers are in the offing, according to dispatches received from Memphis. Mrs. Fuller was Ada Thompson Norfleet, daughter of J. Chambless Norfleet of Memphis. "Billy," son of Mr. and Mrs. Leroy Fuller, was one of Chicago society's best known and most eligible bachelors.

Two years ago they met at Miss Lolita Armour's winter home at Santa Barbara, Cal. They met again at Hot Springs and a swift courtship followed. They were married on October 9. Mrs. "Billy" was quite ill last winter and went to a sanitarium for a rest cure. Since leaving there she has been with relatives at Memphis.

TO DEPORT KOREAN FREED FROM PRISON.

[BY A. P. NIGHT WIRE.]

PORTLAND (Or.) July 16.—The first deportation to Korea to be made by the local immigration bureau in several years will be effected tomorrow when Park Moon Ki, recently released from the State penitentiary, where he served a term for burglary, will be sent across, according to R. P. Bonham, chief immigration inspector.

The Korean will be conducted to San Francisco by John R. Sawyer, Vice-Consul-General at Shanghai, and from San Francisco will be placed aboard a ship for his native land.

DIPLOMATS OF CUBA ARE TO SELL SUGAR.

[BY CABLE AND ASSOCIATED PRESS.]

HAVANA, July 16.—Cuba will employ her diplomatic corps in a campaign to sell the existing enormous sugar surplus, under a decision reached today at a meeting of the Cabinet with President Zayas.

The Secretary of State was instructed to initiate negotiations in every country where Cuba is represented diplomatically for the sale of sugar on conditions favorable both to Cuba and the country approached. Specific mention was made of Chile as a possible customer for sugar, denatured alcohol and tobacco.

Psychology Campaign Opens.

Health, Success, Prosperity. Harry Gaze, lecturer. Music-Art Hall, 233 S. Broadway. Sunday, 8 p.m. Also July 18, 19, 20, 21, 22 and 24, 8 p.m. Admission free.—[Advertisement.

Music's Master Translator



STEINWAY

THE INSTRUMENT OF THE IMMORTALS

JUST as gold is the world-wide accepted standard of measuring value, the Steinway is the Piano by which all others are measured and valued.

Yet in comparison with lesser pianos the Steinway is underpriced. Its cost to you is far less than its quality would justify.

The Birkel Company takes pride in being "The Steinway House."

Steinway Grands From $1450
Steinway Uprights From $925

The Steinway Duo-Art Reproducing Piano, the greatest reproducing instrument the world has ever known, will also be found only at the Birkel Co.

Geo. J. Birkel Co.

"The Steinway House"

446-448 South Broadway

Fashionable Wedding Rings

The kind you will see at the smart weddings this year

This season, more than ever before, the ornate styles of wedding rings are the vogue. Some of them are artistically engraved or chased in styles suggestive of the wedding day and happiness. Others are skillfully set with three or more diamonds that flash and scintillate in perfect harmony with the engagement ring.

Many, many styles are here for your choosing and many of them are made in our own shops by artisans who have no superiors anywhere.

Should it be your good fortune to need such a ring this season, we should be glad indeed to serve you. Engraving free, and no disappointments at Davidson's.



A half-round model with blossom and myrtle-wreath carving and milgrained edges. In 18-k. green or yellow gold, $12.00; in the incomparable Belais 18-k. white gold, $12.50; in heavy platinum, $30.00.

A tapered model with carved myrtle wreath and blossoms on the sides and milgrained center. In 18-k. green or yellow gold, $12.00; in the incomparable Belais 18-k. white gold, $12.50; in solid platinum, $25.00.

The square model has three sides carved with blossoms and myrtle wreath with milgrained edges. In 18-k. green or yellow gold, $12.00; in the incomparable Belais 18-k. white gold, $12.50; in heavy platinum, $25.00.

GEO. D. DAVIDSON CO.

"A Confidence-Inspiring Jewelry Store"

415 S. SPRING ST.

3000 Want-Ads are telephoned to THE TIMES every Saturday for insertion in the Sunday edition. These advertisements are read by virtually the whole buying audience of Southern California.

Make Reservations for Mountain, Seaside and Other Resorts

AT THE

Times Free Information AND Resort Bureau

Corner First and Broadway

The bureau is for the accommodation and benefit of persons seeking interesting routes of travel, desirable hotels and rest, recreation and recuperation at the seashore or in the mountains. Particulars are furnished by competent attendants and by correspondence to the general public regarding rates and attractions of railroad and steamship lines, hotels and pleasure and health resorts. Descriptive circulars and transportation literature are kept on hand for inspection and distribution. This service is absolutely free. Literature may also be obtained at the Times Branch Office, 419 South Spring Street. Phones: Pico 760; Automatic 50291.

Resorts



August in the Snows

A wonder trip by auto stage over the Tioga Route



August—September—Indian Summer—with their sparkling days and star bright nights, mean in Yosemite National Park, wildflowers, trout streams, snow peaks and mountain climbing—all at their best.

That's why the great Yosemite-Lake Tahoe Auto Stage Circuit Tour, operated daily in both directions, July 15—September 15, along the safe Tioga Pass Route among the snow peaks and the pinnacles of the Sierra Nevada mountains, is especially alluring in the late Summer. Its 265 miles of fascinating travel are packed with mountains, glaciers, lakes and forests.

This Circuit Tour may be bought with your Summer Excursion railroad ticket.

Remember—August and September are "midsummer" months in Yosemite.

Let us send you "Yosemite 1921 Information," free. Address

Ask about our Escorted Tours of Yosemite on the All-Expense Plan. Next one July 30th.

YOSEMITE
National Park Co.
Paul L. Bonner, *Agent*
511 So. Spring St. Tel. 11009

Yosemite Lodge—$5.50 to $7.50 American Plan, e§cept—$1.50 European Plan with Cafeteria Service.



PINECREST

BUNGALOW TOWN IN THE BIG PINE FOREST

The most unique and comfortable hotel (American plan) in the scenic wonderland of Southern California. Altitude 5450 feet. Three and a half hours from Los Angeles. Splendid roads all the way. Folders at all information bureaus in Los Angeles. For reservations, phone Crest 2, San Bernardino, Cal.

RATES $4 PER DAY UP.



HUNTINGTON LAKE LODGE

California's Newest Mountain Resort. Excellent Trout Fishing, Boating, Saddle Horses, Beautiful Trails. Illustrated Folders, rates, etc. Address C. A. Babb, Manager, Huntington Lake, Cal., or Edison Building, Los Angeles, or any Travel Bureau.

CAMP CURRY

BEST LOCATION IN YOSEMITE NATIONAL PARK. Special week-end excursions. Roads into valley now in good condition. For rates, reservations, road stages and information inquire of—
MACK A. ERWIN, 625 S. Spring St., Los Angeles.
"FOR A GOOD TIME GO TO CAMP CURRY."

MT. WILSON HOTEL

Elevation 6000 ft. Ideal mountain surroundings, comfortable cabins, reasonable rates. Strain's Camp, all out-of-door amusements, housekeeping tents, $5 a week for one, or $2 each additional person. Daily auto stages leaving Los Angeles, 9 a.m.; Pasadena, 10 a.m. and 5 p.m., or private machines over 9 miles of scenic road. Reservation for the observatory, which is open to the public on Friday night, may be secured through the Mt. Wilson Observatory Office at Pasadena. Further information Phone Fair Oaks 24-F-2 or Main 1799. W. E. CORY, Manager.

INDEPENDENT FORESTERS INN
AND 21 BUNGALETTES

AVALON CATALINA ISLAND

New and novel. Rates reasonable. Housekeeping apartments. Phone 64129, or call 246 S. Hill St., Los Angeles.

Camp Baldy YEAR-AROUND RESORT

P. O. CAMP BALDY, CALIFORNIA
Folders at all Information Bureaus.

WARNER HOT SPRINGS

"THE YEAR-ROUND RESORT"

BEAUTIFUL mountain scenery, hot sulphur baths. Easily reached by Murrieta Stage Line, direct to Warner Hot Springs. Stage, 411 Stanford Avenue. Phone Broadway 5019. Leaves at 8:30 a.m. and 10 a.m., Daily and Sunday. Write for booklet to Guy K. Woodward and D. Kerr, Warner Springs, California.

The MIRAMAR

Ocean Avenue and Wilshire Boulevard.
SANTA MONICA, CAL.
An Exclusive Hotel in a Private Park at the Palisades of the Pacific.
LUNCHEONS DINNERS
AFTERNOON TEAS
Telephone 22257.

Seven Oaks

ELEVATION 5000 FEET.
THE CAMP TO TAKE THE WHOLE FAMILY THIS SUMMER.
ADDRESS, MANAGER SEVEN OAKS, REDLANDS, CAL.

Mt. LOWE

Mile High Year 'Round Resort
World's Greatest Mountain Scenic Trolley Trip

Resorts



Don't Go Home Without SEEING "The Rim of the World"

Southern California's Wonderland—high up in the San Bernardino Mountains—a wonderful auto trip over good roads—

All the Way Over One Mile in the Air

Splendid accommodations to suit every purse may be had at the resorts listed below—

STILLWELL'S CAMP — Big Bear Lake
Carl W. Stillwell, Prop. Charley M. Stillwell, Mgr. Housekeeping cabins with electric lights on lake front. Also meals served. New row boats. Motors, tackle and bait. New dance hall, pool hall, tennis court and groceries. P. O. Box 162, Pine Knot, California.

"Rim of the World" Reservations
Pinecrest, Knight's, Little Pines, Mountainaire, Carter's, Lowe's Indian Lodge, Andrews', Crandall's, Big Bear Lodge, Eureka, Forest Home.
Round Trip $12.75
AMERICAN TRAVEL BUREAU
116 E. Colorado, Pasadena. 517 S. Spring
First National Bank, Long Beach.

Chaffees — Good Groceries at Fawnskin-Pineknot, Big Bear Lake.

PINE KNOT LODGE
BIG BEAR LAKE
P. O. Pine Knot, California.
Any Information Bureau.

WATERS' CAMP
On Big Bear Lake. Open all year. Cabins of the better class—for housekeeping—some block from Casino Hall. Picture Theater and Dining Hall.
E. L. WATERS, PROP.,
Postoffice, Pine Knot, California.

LOWE'S CAMP
BIG BEAR LAKE
Pine Knot P. O., San Bernardino County. Housekeeping cabins and hotel accommodations. Free camping grounds.

MITCHELL'S CAMP
BIG BEAR LAKE
Housekeeping cabins and tent houses. Near amusement center. Home sites with views of lake, for lease.
J. G. MITCHELL, PROP.,
Postoffice, Pine Knot, California.

SWASTIKA LODGE
Housekeeping cabins and tent houses with bath. Main part of Big Bear Valley, near Pine Knot Lodge.
POSTOFFICE PINE KNOT, CAL.

BIG BEAR LAKE ASSOCIATION
Representing 20 Housekeeping and Hotel Resorts at Big Bear Lake. Information and Reservations at Los Angeles Office, 201 Grosse Bldg. Main 7645.

CARTER'S CAMP
Big Bear Lake
Housekeeping Cabins and General Store. Near all amusements and lake. Address, Pine Knot P. O., Cal.

FAWNSKIN
BIG BEAR LAKE
Housekeeping Cabins, Tents, Rooms and Cafe. Free Camping Grounds.
W. H. COOCH, Mgr., Fawnskin, Cal.

OAK KNOLL LODGE
BIG BEAR LAKE
At the Fork of Mill Creek Road, three minutes from Lake. New furnished sleeping and housekeeping cabins at reasonable rates. Home baking. Soft drinks. Phone Main 7645.
E. A. AUGUSTIN, Pine Knot Postoffice.

JOS. S. STRAWSER
Big Bear Valley Real Estate and Insurance. Mountain Cabins. Furnished—For Sale.
P. O. Box 175, Pine Knot, California.

THOUSAND PINES
Superior hotel and cabin resort—Rates, American plan, $4.00 per day, Two Persons, $7.50. Weekly rates, $25.00. Two Persons, $15.00. Cottages from $15.00 per week up—Special Monthly rates. Telephone Waterman 1-2—(One-Two) Crestline P. O. via San Bernardino

BARTLETT BROS.
Big Bear Lake
REAL ESTATE
Lots, Cabins, Rentals, Camp Sites.
POSTOFFICE PINE KNOT, CAL.

Pine Knot Boat Landing
BOATS—BOATS—BOATS
Hour—Day—Week—Month.
100-Passenger power launch for Round-the-Lake Trip.
E. E. LANGFORD, Prop.,
Big Bear Lake.

BIG PINES CAMP
BIG BEAR LAKE
New housekeeping cabins and tents, $12 to $25 per week.
BREWER AND WILLIAMS, PROPS.,
Postoffice, Pine Knot, California.

PINE COURT
ON BIG BEAR LAKE FRONT.
Housekeeping cabins completely furnished, one to five rooms. Five-room cabins accommodate six persons. Popular prices. MRS. ERICKSON, Prop.,
Postoffice Box 141, Pine Knot, Cal.

FREDALBA PARK
On the Short and Safe City Creek Road to Big Bear. Among the Pines. Cool and Restful. No Dust. Comfortable Cabins. Store, Camping Grounds. Tel. Hollywood 5283 or Times Information Bureaus.

Resorts

ALTAHOE INN
LAKE TAHOE, CAL.
Season May 28 to Sept. 15. Write for rates and folders. $4.50 per day and up. American plan.
FRED W. TEGELER, Prop.

FEATHER RIVER INN
BLAIRSDEN, CAL.
In the High Sierras, Plumas Co.
OPENED JUNE 1st.
New 9-hole golf course—fine fishing.
Write for Descriptive Folder, Rates.

FOREST HOME OPEN NOW
Postoffice, Forest Home, California.

ROBERT'S CAMP
Housekeeping and Boarding.
Open all year.
JOE CLARK, Manager,
Phone Sierra Madre 213—3 Bells.
P. O. Sierra Madre.

ORCHARD CAMP
Half-Way House on Mt. Wilson Trail. Only 8½ miles from hot valley to cool timber and mountain stream. Open all year to campers and hikers. Phone Black 43—4 Bells, Sierra Madre.

27 Blue Sea Cottagettes
LA JOLLA
Clean—Cozy—Inexpensive—
Wonderful Beach.

CAMP RINCON
Gem of San Gabriel Canyon, West Fork. Good trout fishing. P. O. Azusa.
Folders Information Bureaus.

ALHAMBRA SUMMER CAMP
Camp space $10 per month, including gas, light, water, shower baths, electric laundry. 25 minutes from L. A. on P. E. car line. Spend your summer and lose no time.
D. D. BACON, Poplar and Main Streets, West Alhambra.

YE ARCH BEACH TAVERN
P. O. Laguna Beach, Cal.
Modern hotel, American plan, at Arch Beach. One of the most wonderful scenic beaches in California. Write or phone West 4433 for information. Special rates.

JORDAN HOT SPRINGS
Woman's Camp—High Sierras.
Trout, Deer, Rodeo July 27-30. Auto leaves Los Angeles, Garvanza 498, Route 1, Box 553.

FREDALBA PARK
Among the Pines, comfortable cabins, store. The place to rest.
NO JAZZ.
Tel. Hollywood 5283 or Times Information Bureau.

FIVE OFFICIALS FACE CHARGES.

Venice Treasurer, Engineer, Three Trustees Accused.

Defendants Are Taxed With Many Irregularities.

Long Quiz is Behind Action of Grand Jury.

Three City Trustees, the City Treasurer and the City Engineer of Venice were named as defendants in accusations filed yesterday by the county grand jury with Dist.-Atty. Woolwine. The accusations are the result of nearly two years of investigation on the part of the 1920 and the 1921 grand juries and Mr. Woolwine and his staff.

The defendants in the accusations, which are separated, are A. E. Coles, former Mayor of the beach city, who recently resigned from the Board of Trustees and then was reappointed by the board; J. G. Harrah, a Trustee; C. W. Holbrook, a Trustee; James T. Peasgood, Jr., the City Treasurer, and W. F. Crawford, the City Engineer.

The filing of the accusations with the District Attorney brings to a head an investigation that has been simmering for several years, was revived about two years ago and was presented to the 1920 grand jury just before that body adjourned for the year. It has been a matter of inquiry before the present inquisitorial body for several months.

CHARGE CORRUPTION.

Although there are four articles of accusations against each of the three trustees, the first contains the principal charge. In this the three—Trustees Coles, Harrah and Holbrook—are accused of entering into an agreement on March 29, 1920, with Carroll J. Daley, a real estate broker of long residence at Venice, to have the city lease the Center-street pier, located southerly from Windward avenue, to Mr. Daley at an agreed rental of $83.33 per month for the first five years, and $125 a month for the next ten years. It is stated in the accusation that Mr. Daley, who had long been identified with affairs at the beach city, was actively engaged in aiding Trustee Harrah in his fight for re-election in the municipal campaign then being carried on. It is charged the three trustees "knowingly and corruptly" entered into the agreement with Mr. Daley.

VALUABLE PRIVILEGE.

It is stated in the accusation that the three trustees, without the knowledge and consent of Trustee E. A. Gerety, now Mayor, and Trustee W. G. Lutz, caused the City Attorney of Venice to draw up a resolution, which was adopted over the protest of the two latter trustees. This resolution, it is stated, contracted with Mr. Daley for the lease of the Center-street pier at the agreed rentals for amusements and general business purposes. This would give the lessee the right, according to Dist.-Atty. Woolwine, to extend the pier far into the ocean, and, it was said, was worth considerable more than the rental price. It is said in the accusations that the three accused trustees did not give Trustees Gerety and Lutz a chance to have other persons bid for the same privilege. Mr. Coles, it is charged, signed and executed the contract.

LEASE TRANSFERRED.

Article II of the document charges that on July 6, 1920, before the meeting of the Board of Trustees, the three accused trustees, without the knowledge of the other two trustees, met at the home of E. C. Dunnavant, a cafe and amusement man of the beach city, and entered into an understanding with him to assign to Mr. Dunnavant the lease granted to Mr. Daley and that the lease would be extended to a period of twenty-five years, at rentals of $83.33 per month for the first five years; $125 a month for the next ten years and $166.67 a month for the last ten years. The leases, in both instances, also carried a provision that the lessee could at any time remove any buildings erected on the pier. It is charged that later on the same day the three trustees adopted a resolution granting the altered lease to Mr. Dunnavant, over the protest of the other two trustees.

Article III of the accusation charges that the three trustees, making up a majority of the board, failed during the year 1920 to advertise for bids for handling the city printing, or advertising, or to ask for responsible bidders.

VIOLATION CHARGED.

The fourth article in the document charges that the Board of Trustees, "with the connivance of C. W. Holbrook (a trustee accused) knowingly and unlawfully agreed to pay W. F. Crawford $225 a month as City Engineer and Street Superintendent, while an ordinance of the city provides that his compensation should not be over $6 a day."

Because of these accusations the grand jury asks that the Superior Court remove the three trustees accused from office.

Five articles of accusation are filed against J. T. Peasgood, Jr. It is charged that in 1920 he failed to charge or collect any interest for moneys of Venice, deposited with the First National Bank of Venice; that in 1921 he deposited $90,000 of the city's funds with the same bank, although the paid-in capital stock of the bank was $50,000 at that time; that on May 18, 1921, having been previously informed that various banks in this county were paying 3 per cent on daily balances of public moneys, and that the First National Bank of Ocean Park made a specific offer of that nature, he advised Mayor Coles to accept 2 per cent interest, and later, with the Mayor, established that as the interest rate on the money.

W. F. Crawford, City Engineer and Street Superintendent is accused of purchasing a surveying instrument from the Adolph Frese Optical Company at a price of $414, turning in a similar instrument, owned by Venice, at $110, as part payment. It is further charged that Mr. Crawford issued vouchers in the forms of checks on the assessment-district fund for the improvement of Virginia avenue and Strong Drive, for two sums of $50, indorsing them over to the same optical company, supposedly for rental of a surveying instrument. It is also charged against Mr. Crawford that he estimated the cost for the improvement of Virginia avenue and Strong Drive at $39,534.39, and later approved demands for the improvement for the amount of $64,339.57.

SIGNS ACCUSATIONS.

The accusations were all signed by Charles L. Elmdorf, foreman of the jury, and Mrs. Martin G. Carter, secretary. They were filed with the District Attorney, who issued citations for the five accused to appear before the presiding judge of the Superior Court on the 29th inst., to answer to the charge. If trials are held in these accusations, the cases will be presented to a jury for a verdict, the penalty being removal from office.

Mr. Coles last night explained that the pier, which had remained useless for several years, was of no value to the city, and that when the Sunset Pier Company wanted to rent it and improve it, he, with Mr. Harrah and Mr. Holbrook, believed they were doing the city a good turn by renting it without a parley. The pier has been carried out several hundred feet and now has many amusement resorts on it.

Mr. Crawford declares that the city needed a transit and he started to buy one on the rental basis. The city, he says, paid the remaining installments and has never paid him for the amount he expended.

The others mentioned in the charges could not be located last night at Venice.

CHRISTENSEN SAILS.

[BY A. P. NIGHT WIRE.]

NEW YORK, July 16.—Parley Christensen of Salt Lake City, candidate for President last November on the Farmer-Labor party ticket, sailed yesterday for Denmark to study the Danish system of farm products distribution.

Psychology Campaign Opens.

Health, Success, Prosperity. Harry Gaze, lecturer. Music-Art Hall, 233 S. Broadway. Sunday, 8 p.m. Also July 18, 19, 20, 21, 22 and 24, 8 p.m. Admission free.—[Advertisement.

YOU'LL like the individual counter seats at Gus Moore's Pen and Pencil Café, 611 South Spring.

Popular Cafes and Inns on Southern California Highways

They Are All Talking About—!!—
PRINGLE'S TUMBLE INN
The service is unexcelled—we have wonderful music and the prices are reasonable—
A place you can feel at home.
Rose Ave. and Ocean Front, Venice. Reservations, phone 61133.
A. C. Pringle, Prop. Pat Harmon, Mgr.

CASA VERDUGO CAFE
Typical High Class Spanish Restaurant. Dinner Parties a Specialty. One block east of Brand Blvd., Louise and Randolph Streets, North Glendale.
SENORA PIEDAD YORBA SOWL, Manager. Phone Glendale 370.

California Hot Springs

Hot Springs, Tulare County, Cal.

The Famous Resort of the San Joaquin Valley. Eight hours' ride from Los Angeles over a perfect road. Best of Hotel accommodations, including Private Bungalows with Bath. Largest Natural Mineral Water Plunge in the State.

MILK DIET AND REST CURE

MARGARET GILLILAND, A.B., M.D., 1307 Alessandro St., Los Angeles. Phone 51124. This treatment is good for any Wrong condition of the body, such as Anemia, Indigestion, Stomach Trouble, Nervous Disorders, Liver and Kidney Affections, Rheumatism, Eczema and other Skin Diseases, High and Low Blood Pressure and certain forms of Heart Diseases, Constipation, and those wishing to gain weight. Delightfully situated with magnificent view of Ocean and Mountains. 10 Minutes' ride from business center. Take any Hollywood car, get off at Mohawk St., walk two blocks north.

IT'S COOL HERE
BEVERLY HILLS HOTEL, Beverly Hills, Cal.
Midway between Los Angeles and the Sea. Phone 60504.
Rates from $6.00 per day, American Plan.

HOLLYWOOD MOUNTAIN VIEW INN, 5954 HOLLYWOOD BLVD. All outside rooms, large porches, beautiful grounds, cool sea breezes, American or European, low rates. Phones: Holly 1966; 579907.

SWITZER'S The ideal week-end trip. Housekeeping and boarding tents and cabins. Daily stage from Pasadena. P. O. Box 179, Pasadena. Phone Fair Oaks 23-F-2.

CAMP BONITA The fishermen's camp—and the ideal mountain retreat—at the junction of the San Gabriel River and Cattle Canyon Creek—18 miles from Azusa. Reached via daily stage. Room and board, furnished housekeeping tents or stone cabins. Camp store. Hiking, horseback riding, dancing. Post office, Azusa, Cal. Telephone, Azusa Exchange.

REDONDO BEACH TENT CITY
IDEAL FAMILY RESORT—Beautiful park in front of pier—100 feet from the ocean. Newly furnished. All conveniences. W. T. MADDEX, Mgr., Redondo Beach.

FOLLOWS CAMP UNDER NEW MANAGEMENT. SAN Gabriel Canyon, excellent trout fishing, camp newly renovated. Daily Stage from Azusa. P. O. Azusa. Folders at Information Bureaus.

HERMOSA BEACH CHELSEA APTS. One of the Coast's most attractive apartment-houses. New inside and out. New furnishings. Two to four rooms, private baths, $45 to $125 per month. Transient rates. TWENTY-SECOND STREET, NEAR OCEAN.

IDYLLWILD Riverside Co., Cal. Own your Mountain Home among the majestic Pines and Cedars of Idyllwild. A wonderful resort that always calls you back. Information: Pacific Electric, Hotel Rosslyn, The Times, Hotel Ambassador, S. H. Dyas Co.



Spend your vacation in California's wonderland.

Trails for hikers and roads for motorists are now open.

Big Indian Field Day, August 5 and 6.

IT'S COOL TODAY AT **BALBOA** YOUR BEACH FOR JOY

Boating. Bathing. Fishing. Dancing. Golf. Take P. E. Cars, 6th and Main, or paved boulevard via Whittier and Santa Ana.

DON'T OVERLOOK SANTA MONCIA
LIVE AT
KENSINGTON COURT
1746 OCEAN AVE.
Four rooms and bath, nicely furnished; beautiful grounds; overlooking ocean. Rents reasonable, by week, month or year.

LONG BEACH PLEASURE PIER
"HOME OF CLEAN AMUSEMENTS"
ONLY MONOPLYER EVER BUILT. REAL AERONAUTICS.

Los Angeles Hotel

La Casa de Flores
Palatial and Exclusive CLUB HOME.
Single rooms or en suite. Hotel facilities. Splendid cuisine. Social activities.
240 West Adams Street. Phone 23810.

Superb Routes of Travel

A SUMMER TOUR TO HAWAII

From San Francisco—August 3rd

Official Temperature—U. S. Weather Bureau Figures for Honolulu.
Maximum ..... 86.0 deg.
Mean Daily—June, July, August ..... 78.5 deg.
Minimum—June, July, August ..... 69.0 deg.

21 Days of delightful Travel including Honolulu, Hilo and the Volcano. $410.00 and up—Including Every Expense.

Write for Booklet.

• • •

ALASKA TOURS

From Seattle—July 23rd and August 6th

• • •

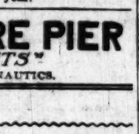
Let us arrange an Independent Inclusive Tour of the National Parks or Canadian Rockies for your Summer Vacation.

• • •

American Express Travel Department
752 South Broadway, Los Angeles Phone Main 8034 or 10143
On Your Summer Trip Carry American Express Travelers' Cheques.

YOSEMITE AND MARIPOSA BIG TREES
VIA THE HORSESHOE ROUTE. SEVEN-PASSENGER PIERCE-ARROW AUTO SERVICE DAILY FROM MERCED. "JUST LIKE GOING IN YOUR OWN CAR." For tickets, seat reservations and everything necessary for the trip, see PECK-JUDAH, 653 S. Spring St. Phone Main 1799.

COLYEAR'S FIREPROOF STORAGE
60577 415 SO. SAN PEDRO ST. MAIN 1117
STORE YOUR FURNITURE IN
PRIVATE LOCKED ROOMS $1.50 PER MONTH
MOVING PACKING SHIPPING



Catalina Island
Catalina Hardware Co.
Hardware and Paints
Furniture—Crockery
Reliable and Guaranteed Goods
Fishing Tackle and Sporting Goods
Stamford Store, Avalon
CATALINA
Two Days, all expense included
Transportation, Room & Meals
Glass Bottom Boat Trip
Tickets, 6th and Main Sts., Phone
NATIONAL CAMP
Housekeeping cottages and tents and rooms.
Parties of 2 or more accommodated.
Rates reasonable.
Mgr., P. O. Avalon. Phone Avalon 81.
City Restaurants
DINE OUTDOORS
Luncheon—Dinner
The best food served in Los Angeles is prepared in the beautiful shaded place overlooking the lake at the dairy dining-room.
Table d'Hote Dinners at $1.50, $1.00 and 75c
A La Carte Service All Day
Luncheon Daily
MUSIC Afternoon and Evening
Westlake Park Pavilion
Boating Canoeing
Dining Dancing
Free Parking
The VAN NUYS
Restaurant
Fourth at Main
Ross N. Bo
PRESIDENT
San Francisco Hotels
Spend your Vacation at the HOTEL STEWART
SAN FRANCISCO
On Geary St., just off Powell
Offering to visitors every convenience at moderate rates
Rooms with Bath, $2.50 per day and upward
Rooms without Bath, $1.50 per day and upward
Stewart's Motor Bus meets trains and steamers. It is at your service to make reservations at other hotels
Chas. A. and Margaret Stewart
GOING TO SAN FRANCISCO
If you desire rest and quiet downtown, coupled with excellent table, stop at
VICTORIA HOTEL
Bush and Stockton Sts.
Steamships
Travel by Steamship
THE ADMIRAL LINE
Ticket Office
Los Angeles, Long Beach
$30 ROUND TRIP SAN FRANCISCO
INCLUDING BERTH AND MEALS
The New Sea Way to Europe
Travel in cleanliness and comfort. A fortnightly cruising service between Montreal, Quebec, Plymouth, London, Antwerp
Direct connection from Los Angeles
S. S. Colombia sails July 23
from Los Angeles Harbor
Baltimore
reaching Baltimore, August 6th, through Panama Canal. Also regular sailings from Montreal, Central American ports, West Indies, World cruises, Round the World.
For details of sailings, reasonable prices, Cuisine, etc., apply to any local agent or to
PACIFIC MAIL STEAMSHIP CO.
M. P. McLaughlin, Pass. Agt.
439 Merchants National Bank Bldg.
Los Angeles
General Passenger Office
611 Market Street, San Francisco
Australia
Fast U. S. Mail S.S. service to Australia
Sailings from San Francisco
Every Five Weeks
Splendid accommodation for passengers
Apply to
AUSTRALIAN-ORIENTAL MAIL LINE
Honolulu, Suva, Auckland, Sydney
The Pacific Passenger Service
R. M. S. "Niagara" 20,000 Tons
Sailings from Vancouver, B. C.
For fares and sailings apply to
Canadian Pacific Ry.
605 S. Spring St., Los Angeles
Australasian Royal Mail Line
St. Vancouver, B. C.
YALE & HARVARD
Yale Clubs Rooms
San Francisco
Los Angeles
517 S. Spring St.

DIVORCE TIMONY ENDS

County Beau Man's ...in Lively Suit.

...to Hired Kid McCoy ...Price Evidence.

...d for Estimate of ...Lewis's Holdings.

...ewis, son of J. W. ...ange grower of ..., against Dorothy ...Hollywood film colony; her cross-complaint, which transferred the case from Ventura courts to Los Angeles, and the representations in an original separate maintenance suit, has been brought to a close.

Attorney Martin Levering, sitting as referee for Judge Walton J. Wood in the Superior Court, heard the final testimony of witnesses yesterday afternoon. Continuance was set for next Saturday morning at 9 o'clock, at which time the attorneys will bring in appraisals of 750 acres of land, which Mr. Lewis owns, near Camarillo and the findings of Attorney Levering will then be submitted to Judge Wood.

SEEKS ALIMONY.

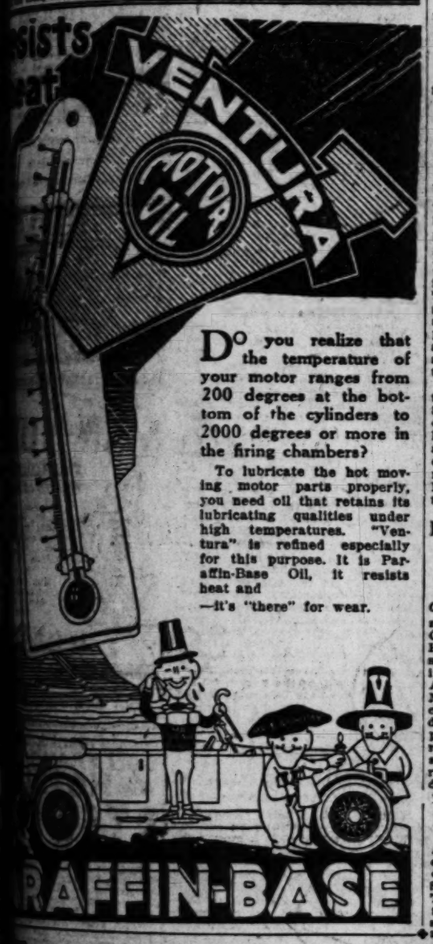
Mrs. Lewis is asking for $500 a month alimony and $15,000 attorney fees. The young people have each been married twice and neither is more than 25 years of age. Mr. Lewis is one of five children and his testimony and that of his father yesterday brought out the fact that their property is valued at $1,500,000 and has been handled practically as a family matter or community estate.

Attorney W. J. Gilbert, representing Mrs. Lewis, fenced hard in court during the afternoon and finally established a basis for arriving at an estimate of her husband's interest in the property. J. W. Lewis testified to having put $300,000 in cash outlay into the Lewis cannery, but denied that his son actually owned an interest in it. He admited, however, that his son had borrowed $100,000 from a Los Angeles bank on the 750 acres, which were deeded over to him by the father and then paid all of that amount except $250 over to a bank in Ventura to cancel notes held by the bank against the senior Lewis.

DETECTIVES EMPLOYED.

Earlier testimony of the day included a rehearsal under cross-examination of the facts in connection with house parties, automobile rides and meetings on the part of both the defendant and plaintiff, each having employed the services of detectives to secure evidence that might have a bearing on the divorce action.

"Kid" McCoy, ex-prizefighter, admitted he was paid $500 by an attorney for Mr. Lewis to round up evidence against Mrs. Lewis. He failed to get any, and said that Mr. Lewis asked him to return the $500. Mr. Lewis denied McCoy's testimony.



Do you realize that the temperature of your motor ranges from 200 degrees at the bottom of the cylinders to 2000 degrees or more in the firing chambers?

To lubricate the hot moving motor parts properly, you need oil that retains its lubricating qualities under high temperatures. "Ventura" is refined especially for this purpose. It is Paraffin-Base Oil, it resists heat and

—it's "there" for wear.

Furnish Your Home
4 Room Complete Outfit for $278.50
Use your credit—
And Buy Now

Every big business today owes its success and progress to the judicious use of Credit. The individual has the same opportunity to get ahead. That's why we invite you to USE YOUR CREDIT and furnish your home now. Buy this complete 4-room outfit—all the furniture you need to begin housekeeping—and arrange to pay a small amount weekly, or monthly, as your income permits.

Following is a complete list of the substantial furniture comprising the 4-room outfit:

LIVING ROOM
1 Large Solid Oak Library Table
1 Fumed Oak Genuine Leather Auto Seat Rocker
1 Fumed Oak Genuine Leather Auto Seat Rocker
1 Fumed Oak Genuine Leather Auto Seat Rocker
1 Artistic Library Reading Lamp

DINING ROOM
1 Solid Oak 6-foot Pedestal Extension Table
4 Solid Oak Genuine Leather Slip-Seat Diners
1 Dinner Set—enough for six people

BEDROOM
1 Simmons Continuous Post All-Steel Ivory Bed
1 Simmons 6-inch Rise All-Steel Spring
1 40-lb. All-Cotton Felt Mattress
1 Pair Large Size Blankets
1 Hardwood Ivory Enamel Dresser with Large French Plate Mirror
1 Hardwood Ivory Enamel Chair
1 Hardwood Ivory Enamel Rocker

KITCHEN
1 Side-Oven Cabinet A. B. Gas Range, connected and guaranteed
1 Large Size Kitchen Table
2 Substantial Hardwood Kitchen Chairs

Come and see this outfit displayed in a snug 4-room cottage on our main floor balcony. You will agree that it offers everything necessary to furnish four rooms completely and comfortably. Enjoy your home while you pay.

Goodan-Jenkins FURNITURE COMPANY INC.
712-714 Trust Us to Trust You S. Main St.

UNITE TO OPPOSE LOS ANGELES PLAN.

SAN JOAQUIN VALLEY COUNTIES TO FIGHT WATER-POWER FILINGS OF CITY.

[BY A. P. NIGHT WIRE.]

MODESTO, July 16.—Representatives of eight counties in the San Joaquin Valley today united on a program of opposition to water-power filings of the city of Los Angeles in the Sierra Nevada Mountains in their applications before the State Water Committee. The filings will be opposed on the grounds of public policy; at the same time steps will be taken to persuade the Governor to make a survey of hydroelectric power sites and file upon them in the name of the State.

Senator L. L. Dennett, counsel for the San Joaquin Valley Commercial Secretaries' Association, stated the opposition to Los Angeles might also lead to the introduction of a State amendment to relieve cities from tax exemptions on public utilities and make them amenable to the State Railroad Commission and subject to tax for State purposes.

DENY AMBASSADOR OFFICIAL HAS QUIT.

Reports from Santa Barbara that Grover A. Sholem, vice-president and general manager of the Pacific Coast division of the Ambassador Hotel System, had resigned his position to enter the building business in Los Angeles, were denied at the Ambassador here yesterday evening. Mr. Sholem, when questioned at his offices at the Alexandria yesterday, declined to confirm or deny the report, stating he would issue a statement later. Attaches at the Wilshire Boulevart hotel declared the report to be entirely without foundation.

ROTARIANS CROSS ALPS.

[BY CABLE AND ASSOCIATED PRESS.]

GENEVA, July 16.—A party of American Rotarians under the leadership of Dr. A. J. Armstrong, crossed the Simplen Pass, in the Swiss Alps near the Italian frontier, Thursday. They are said to be the first party to accomplish this feat since 1914.

MIDDLE WEST NEWS IN BRIEF.

[EXCLUSIVE DISPATCH.]

KANSAS CITY, July 16.—J. H. Mercer, Kansas live-stock commissioner, called upon Atty.-Gen. Daugherty to investigate retail food prices throughout the country. Mercer said that, while the producer is receiving the lowest prices in years, there is enormous profiteering in foodstuffs.

Mrs. Charles S. Gill gave a small luncheon yesterday at the Hotel Lucerne in honor of Mrs. Turner Gill of Los Angeles.

Mrs. Wallace M. Neill has as her guest Miss Dorothy W. Palmer of Los Angeles.

Kansas City (Kan.) will extend its water and light plant, establish a city market, and buy land on which to erect a memorial to the service men who died in the World War. Voters have approved a $1,625,000 bond issue to finance the work.

INDIANAPOLIS.

INDIANAPOLIS, July 16.—Directors of the Cass County Farm Bureau yesterday went on record in opposition to any more road improvement at this time.

A total debt of $9,813,500, which is within about $2,000,000 of the constitutional debt limit, is shown in the financial report of the school city of Indianapolis for the fiscal year ending July 1. The debt for the year ending July 1, 1921, is $2,070,450 greater than that of the previous year.

Mrs. Russell M. Seeds and children, Washington Boulevard, are spending the summer at Lake Wawasee.

Mr. and Mrs. Max Lackner, North Pennsylvania street, have gone to Wallcon Lake.

Robert Gordon, Civil War Veteran and Past Worshipful Master of Mystic Tie Lodge, F. and A.M., is dead.

OMAHA.

OMAHA, July 16.—Omaha continues to hold an enviable place in the list of cities where infant mortality is low. During the year 1920 the total births was 4469 with only 415 infant deaths.

No other State in the Union has as little union labor trouble as Nebraska, according to the monthly labor review sent out by the Chamber of Commerce.

Mrs. G. L. Klingbell and daughter Ruby left for Long Beach, Cal., where they will join Miss Pearl Klingbell, who has been spending several months on the Pacific Coast.

Mr. and Mrs. G. W. Megeath are now in Paris, where they will make an extended stay before going to Holland.

ST. LOUIS.

ST. LOUIS, July 16.—A tract of fifty-two acres in Olive-street road between Warson and Bonhomme roads, St. Louis county, has been purchased by the city and will be used as the location of a new waterworks or reservoir for part of the west-end district of the city.

Mrs. Sidney Walker of the Oxford apartments has gone to California. She will be in the West for several weeks.

Mr. and Mrs. Jacob Boonsheft of the South Side have gone to California to remain until September 1.

Mrs. Lily Busch, widow of Adolphus Busch, bought the jewels of the late Mme. Nordica, opera singer, which were auctioned to satisfy a $25,000 debt, paying $8100 for the collection. They were valued at $16,000, and had been pledged as security for money lent to Mme. Nordica by Mrs. Busch.

AKRON.

AKRON, July 16.—The South Main-street grade crossing will be opened within the next two weeks. South Main-street merchants who have been striving to have the grade crossing opened are planning to hold a demonstration as soon as the crossing becomes a reality.

In at least one important respect the hot weather has been a boon at Akron. The absence of rain is affording road contractors a splendid opportunity to get their work done, and County Engineer Costigan stated that never in the history of the county has as much work been accomplished in a season.

Prohibition laws have failed to solve the problem of intoxication in Akron, according to records of the Police Department. The passing of the open saloon has not decreased the amount of drunkenness, but on the other hand, it is greater than it was formerly. Police records show arrests for intoxication this year are 45 per cent more than for any corresponding period in 1918.

MILWAUKEE.

MILWAUKEE, July 16.—A preliminary statement by the Census Bureau shows there are 1,356,718 males and 1,275,349 females in the State. The total population for 1920 is given as 2,632,067. In 1910 the total was 2,334,860.

Martin C. Kipper and Charles Godfrey, leaders in the promotion of the Milwaukee Butter, Chees eand Egg Exchange here, claim that the result of locating this exchange in Milwaukee will be to make this city a world center in dairy products.

There is an acute shortage of farm labor in Wisconsin, despite the fact that many men are unable to obtain work in the city. Low wages and the farmers' demand for experienced help are given by officials as causes for the situation.

DENVER.

DENVER, July 16. — The City Council defeated Councilman Risley's bill restricting the sale of pistols and revolvers by a vote of 6 to 2.

Dreading the impending necessity of an operation and believing herself a drag on her friends because of her ill health, Mrs. Clara F. Bear, 50 years old, ended her life in the New Broadway Hotel by shooting.

Colorado State institutions are living close up to the law passed by the last Legislature providing that, where possible, Colorado-made products must be bought by State institutions, and allowing 5 per cent increase in cost, if necessary, to get the goods.

Mr. and Mrs. Samuel F. Dutton and their daughter, Miss Winifred, departed for a six weeks' trip to Canada.

Mr. and Mrs. William V. Hodges will leave shortly for Washington, where they will remain at least two months.

DES MOINES.

DES MOINES, July 16.—Mr. and Mrs. Henry W. Brown will make their home in California this fall. Mrs. Brown will leave Monday for a visit with relatives in Cleveland and will join Mr. Brown in the West later.

Mr. and Mrs. George A. Nash, accompanied by their nieces, Virginia and Agnes Neff, and Mrs. J. P. Kirk of Maxwell, Iowa, left Friday night for White Pole Lake, Minn.

Definite steps for the protection of bathers of the city and the elimination of river deaths have been taken.

Work has been started on the Crocker school addition which is to be erected on the grounds of the old building on Sixth avenue.

ST. PAUL.

ST. PAUL, July 16.—If the St. Paul branch of the League of Women Voters has its way, women of Minnesota will be enfranchised with the same civil rights as those possessed by the male citizens within the next two years.

Two pounds of potatoes for every man, woman and child in the United States is Minnesota's approximate contribution to the American market basket from one crop alone.

July 1 there were 1,168,398 pounds more of various foodstuffs in storage in warehouses of Minnesota than a year ago, but 2,210,309 pounds less than at the beginning of June, 1921, it is reported by officials.

MINNEAPOLIS.

MINNEAPOLIS, July 16.—Moved by the unprecedented heat spell, City Council adopted emergency measures to make the city as comfortable as possible during the hot weather. Three moves by the council provide for showers for children in congested districts from the fire hydrants in the neighborhood; cooler water for public drinking fountains obtained by letting the water run continuously; permission to patrolmen to remove their heavy coats.

The Misses Ethel Rickson and Cora Groth of Minneapolis are visiting in Washington.

Miss Ivy Holgate is visiting Miss Ruth Allan of the Barrington Apartments, Duluth.

Mr. and Mrs. Earl Gillette (Genevieve Smith) are guests of Mrs. Gillette's parents, Mr. and Mrs. George M. Gillette at Maplewood, Lake Minnetonka.

Plans for construction of a five-story comb.nation retail and factory building to cost $200,000 in the triangle ground space at Seventh avenue, north, and Bradford avenue, were announced by the Haas Plumbing Company.

DETROIT.

DETROIT, July 16.—For smashing a door, bending a heavy iron bar, dragging an 800-pound safe several hundred feet and carrying it many hundreds more by water, robbers Thursday night were rewarded with a quantity of paper—the safe's contents worthy only the price of waste. The safe was taken from the Bois Blanc bathhouse.

The condition of all but two of Michigan's crops is below the ten-year average, according to the first monthly report issued.

Sojourning for the summer months at Woodrow Beach are Mr. and Mrs. Joseph Smith and their daughter Jean. Mr. and Mrs. William Nesbitt and their children will go there August 1 for the month.

Following a trip to Atlantic City, Dr. and Mrs. George A. Ford and sons, of Pallister avenue, are domiciled at the Pine Lake Club for the balance of the summer.

WERE NOT MARRIED, BUT SEEK DIVORCE.

GOT LICENSE TO WED; CHANGED MINDS; OTHERS USED THE PAPER, SAYS PASTOR.

[BY A. P. NIGHT WIRE.]

OAKLAND, July 16.—Suit for the annulment of a marriage in which the principals involved declare they did not participate, was filed in the Alameda county Superior Court here today.

Miss Estelle M. Harvey of Oakland filed the suit, asserting that she and Kelsey Hastings, to whom the records show her to be married, never were married. She stated that in April, 1921, she and Hastings procured a marriage license, but the ceremony was postponed. At a dance which the two attended, the complaint alleges, the license was taken from the pocket of Hastings and used by others.

Rev. J. M. Brown, Oakland pastor, says he performed a marriage ceremony for a couple giving the names of Hastings and Harvey, but declared they were not the principals involved in the present suit.

PARALYSIS PROBABLY ATTACKED HAWKER.

FAMOUS AVIATOR SUFFERED STROKE, LOST CONTROL OF PLANE, INQUEST THEORY.

[BY CABLE AND ASSOCIATED PRESS.]

LONDON, July 16.—Harry G. Hawker, the famous aviator who was killed Tuesday last, probably suffered a sudden stroke of paralysis due to spinal disease, which caused him to lose control of the machine in which he was flying, and crash to the earth, according to testimony introduced at the inquest over the body today.

Testimony concerning his physical condition came as a surprise in view of the fact that he was entered in the 200-mile aerial derby around London today.

A physician stated that Hawker had tuberculosis of the spine and that the disease had progressed so far that a very slight movement or strain would be sufficient to cause a rupture. The physician said he thought Hawker was seized with paralysis. The famous aviator had been advised to go to bed eighteen months ago, he asserted, but he had persisted in flying. Few of Hawker's friends knew the smiling aviator had a deadly disease.

One of the best known Dentists in Los Angeles
Doctor Carr



Minimum Prices
GOLD CROWNS 22k ..... $ 5.00
PORCELAIN CROWNS ... 5.00
BRIDGE WORK 5.00
SET OF TEETH 10.00
All operations without pain. Free examinations and advice. Special attention to extraction of teeth.
DR. CARR
230-31 O. T. Johnson Bldg.
Broadway at Fourth
Hours, 9 to 5:30. Phone 61388.
Sunday and Evening Appointments.

FIGHT FOR RETURN OF ZION CITY PARKS.

RESIDENTS ASSERT COUNCIL HAS TURNED PROPERTY OVER TO VOLIVA.

[EXCLUSIVE DISPATCH.]

WAUKEGAN (Ill.) July 16.—That the public parks in Zion have been grabbed by the autocratic party and have been turned over to Wilbur Glenn Voliva, Zion overlord, who has caused them to be fenced in with padlocked gates, so that the members of the independent faction are prevented from enjoying them, are charges made in a bill for injunction against the Council of Waukegan today by proclamation of three residents, who filed the suit on behalf of themselves and all others similarly situated.

The bill sets forth that, under the original plans of Dr. John A. Dowie, founder of the city, as is shown by an original plan, a large number of public parks were laid out and property was sold on the distinct understanding that the parks were to be a permanent feature. Lots which adjoined these parks were sold for more than others because it was held that their value was enhanced by the presence of the parks.

In 1912 the autocratic Council, according to the bill, "conspiring and confederating with Voliva, passed a resolution saying that all parks in the city were the sole property of the said Voliva."

Since that time it is charged that the Mayor and police have forbidden and prevented members from entering these parks on the ground that they are private property. To further carry out this idea it is claimed Voliva is paying taxes on this property. A number of arrests have taken place of persons who have trespassed in the parks.

Beef Bone in Girl's Arm.

[BY CABLE—EXCLUSIVE DISPATCH.]

LONDON, July 16.—A gap in an 11-year-old girl's upper arm bone was filled recently in a London hospital with a beef bone which was boiled forty-eight hours and shaped and put in place. A few weeks later the child had full use of her arm.



Get More Happiness Out of Life with
The APOLLO PLAYER PIANO
Your old instrument taken as a substantial first payment on an Apollo. Balance on terms you can easily afford.
The Apollo is the instrument by which all other pianos are measured. Step in and give us the pleasure of demonstrating the Apollo's superiority any day or evening. No obligation.
PLATT MUSIC CO.
One door N. of Orpheum
622 S. BROADWAY
Write or Phone for an Apollo Catalog. Phones: 10103—Main 1180
"For Better Music in the American Home."

The Sun Drug Co
Special
—at the Sun Drug Stores Monday, Tuesday and Wednesday



Full Pound 75c Value
"Sun" Theatrical Cold Cream 59c

Thousands and thousands of women seem to agree that "SUN" THEATRICAL COLD CREAM is the very best of all skin cleansers. Every month the sales record mounts higher and higher, until today it takes its place as the fastest selling item produced in our laboratory. Yet we're not satisfied—and won't be until every woman in Southern California appreciates the superiority of "SUN" THEATRICAL COLD CREAM. That's the reason we say: "Go to the Sun Drug Store Monday, Tuesday and Wednesday and get a 75c full pound can for 59c."

Things You'll Need to Make the Vacation Happy and Healthful

FERROSTAT VACUUM BOTTLES—Pint, $7.50 and $8.50; quart, $10 and $11; 2-quart $15 and $16.

THERMOS BOTTLES—$2.25 and upwards.

THERMOS LUNCH KITS—$4.00 and upwards.

Full stock of Thermos Drinking Cups, Carrying Cases, etc.

STERNO STOVES—Ideal for outdoor cooking. Several models from $1 to $3. Sterno Canned Heat, 10c, 3 for 25c.

DRINKING CUPS — Collapsible models—made of pure aluminum at 10c, 15c and 25c.

AUTO CHAMOIS—For keeping the machine looking smart—several sizes at 50c to $3.50.

AUTO GOGGLES—To make driving more pleasant and safe. Several styles at 35c to $4.

EVERREADY-DAYLO—The light that says "here it is." Indispensable around the camp—many styles and sizes at $1 upward.

KODAKS—Bring home the pleasures of your vacation through the medium of Kodak pictures. We have the right model for your purpose.

EMERGENCY KITS — The experienced camper takes no chances—he takes a J. & J. Emergency Kit in his equipment to render first aid in cases of need.

PLAYING CARDS—You will find all the equipment for the "quiet game" at the Sun Drug Stores—cards, chips, etc.

FOR SUNBURN AND FRECKLES—Many preparations are here to keep the complexion free from blemish during the summer. We recommend Vivadou Sunburn Cream, Dean's Freckle Salve, Sun Theatrical Cold Cream and Kutnow's Ointment for sunburn, poison oak and bruises.

MAVIS MANICURE OUTFIT—A compact set of manicure requisites that is ideal for vacation and outing use—everything you need to keep the nails perfect for $2.00.

The Sun Drug Co
Twenty-five "Sun" Stores in California
Los Angeles, Long Beach, Pasadena, San Francisco, San Diego, Ocean Park, Avalon

GOOD Used Cars—the classified columns of The Times contain Hundreds of More offers to select from than any other Los Angeles newspaper.

G.H.Baker

CLEARANCE
SHOE SALE
Our Third Big Week

$6.85 $8.50 Value



1859—White canvas sport model, trimmed with soft black kid, welt sole and white enameled military heel.

Price and Value—the irresistible forces that are putting this sale across, as the biggest shoe event ever held in Los Angeles. We've never been undersold, and we never will be,—so buy where prices are lowest.

$6.85 $8.50 Value



2236—Stylish blucher model [illegible] mahogany calfskin. Made with [illegible] sole, and leather military [illegible]

$8.85 $10.00 Value

1615—A Brooklyn made street oxford, brown kid, also black kid, welt sole, military heel. Same in strap pump. Reduced from $10.00.

$6.85 $8.50 Value



2237—Blucher Oxford of soft gray suede, also cherry red calfskin, light welt sole and leather military heel. $8.50 value.

$3.85 $5.00 Value



A1857—White reignskin, oxford, trimmed with black kid or brown kid, white neolin sole, white enameled heel. Reduced from $5.00.

$4.85 $8.50 Value



1866—Sport pump, white [illegible] trimmed with soft brown [illegible] sole of brown leather, military [illegible] duced from $8.50.

$6.85 $12.50 Value



S1207—Gray kid vamp, soft gray suede quarter, turn sole, kid covered French heel. An exceptional value. Reduced from $12.50.

$8.85 $12.50 Value



A1206—Handsome gray suede pump, hand made, turn sole, covered LXV heel—a wonderful pump. Reduced from $12.50.

$9.85 $12.50 Value



D1606—Sport model made of fine gray suede, very attractive indeed, welt sole and leather military heel. $12.50 value.

$8.85 $12.50 Value



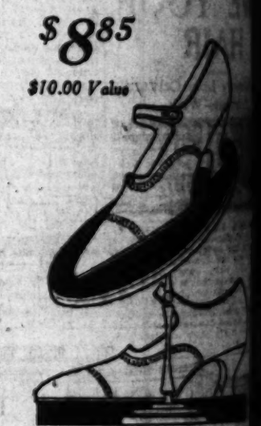
1852—Strictly new sport oxford, finest white kid, trimmed with black or brown kid, welt sole, military heel. An unusual buy. Reduced from $12.50.

$8.85 $12.50 Value



1213—New fall pattern of brown or black suede, trimmed with kid to match, turn sole, covered LXV. heel. Reduced from $12.50.

$8.85 $10.00 Value



A1203—Attractive street [illegible] black kid, also brown kid, [illegible] covered French heel. $12.50 [illegible]

$8.85 $10.00 Value



B1615—Strap pump that is proving extremely popular, made of brown kid, with welt sole and leather military heel.

$8.85 $12.50 Value



1204—Handsome black suede pattern, strictly hand made, turn sole, covered LXV heel; same in tan calfskin, also with Baby French heel. Reduced from $12.50.

While this event is strongly intrenched in public esteem—although it has attained a degree of prestige and honor rarely given a merchandising event—this sale, beginning its Third Week, is far outclassing those we have held in the past.

$5.85 $8.50 Value



1871—Strap sport model in soft white canvas trimmed with black kid, welt sole leather military heel.

$5.85 $8.50 Value



2241—Street pump in genuine [illegible] sia calfskin attractively perforated, [illegible] weight sole and leather military [illegible]

Over 300 different Styles, at materially lowered prices—all are new and extremely desirable styles

$6.85 $10.00 Value



1851—White sport oxford of reign cloth trimmed with tan kid, white leather sole and heel. Reduced from $10.

$8.85 $12.50 Value



1210—A Harry Gray [illegible] soft brown kid, black [illegible] suede, turn sole, covered Baby LXV [illegible] Reduced from $12.50.

G.H.Baker

629 South Broadway
451 South Broadway

410 South Broadway
323 South Spring Street

Values From the Four Most Popular Shoe Stores in Los Angeles

Baker

$5.85

Value



—Stylish blucher model, in fine mo- calfskin. Made with sturdy oak leather military heel.

$4.85

Value



—Sport pump, white reign cloth with soft brown calfskin, brown leather, military heel. from $8.50.

$3.85

Value



—Attractive street pump of fine kid, also brown kid, turn sole and French heel. $12.50 value.

$5.85

Value



—Street pump in genuine tan Russian calfskin attractively perforated, light sole and leather military heel.

$3.85

Value



—A Harry Gray Sam' pump of tan kid, black kid, black or brown calf, covered Baby-LXV heel. from $12.50.

...MEN THRILL ...LK VISITORS.

...d Radio Maneuvers ...ained for Crowd.

...Slow How Sea, Land ...Forces Are Fought.

...Race to San Diego ...Future for Today.

...ning started yesterday to ...s of the Los Angeles ...ving, more than thirty ...ilots staged an air ...ration, as one of the con- ...ns to the R.P.O.E. Grand Lodge ...Today's national air tour- ...ts under the direction of ...ilots, will be the last of ...ll-arranged entertain- ...for the visiting Elks. In to- ...private trucks will com-

...STIPATION

...d Without Drugs, Diet ...or Exercise

...ousand former sufferers from ...ad all formerly tried, or heard of, ...Dr. Leroy's Automatic Method. ...ay it does all that is claimed ...is known.

...Method completely ...constipation and al- ...ways.

...ow that any one form a ...habit in the privacy ...

...ysicians, clergymen, ...s, leaders and others who ...ir recommendation and have ...ir friends should learn how to ...ay. Write for free booklet ...Dr. Leroy's Automatic Method. ...ll explain the principles of ...ic action of physical ...ses of infantile paralysis ...ity in all how- ...ed cases. ...have treated thousands ...ve given personal instructions ...ays. ...ll be sent for the asking. ...ay for consultations is now ...ce. If you are con- ...ther ill, your neces- ...the value of the navel, ...and receive the method ...Address Dr. Leroy's Anato- ...Co., 451 Bradbury Bldg., Los Angeles. (Send ...)—Advertisement.

...VE YOUR ...HAIR

...ery from California ...Wells

...-Oleum ...HAIR TONIC

...We want the world to ...discovery, Ladies, beau- ...and luxuriate your hair. ...Oleum Prevents Baldness, ...Stops Itch, Dandruff, Scalp ...leaves the hair soft, and ...no stain or grease. Try a ...by mail repaid. At your ...or send 75c to Cal- ...Commonwealth, Los ...it will be forwarded pre-

Starr

Our 80th Anniversary Year.



Phantom Fingers play as you direct!

If you had the skill of a Godowsky or Paderewski, to express with faultless technic the great masterpieces of music, and could sit at the piano with such artists to direct the playing of your favorite compositions, through their artistry, but with your own feelings imparted, you would know what it means to play the wonderful

Starr PLAYERPIANO

Its almost human devices for shading and accenting of compositions enables any player, however inexperienced, to play with the facility of the most accomplished musician.

Also in our player-piano salons and hear the finest instrument, all makes of rolls and players taken in exchange. Liberal terms.

STARR PIANO CO.

630 S. Hill St.

Name ...
Address ...
...
Call or write for player piano catalog and booklet.
Times. 7-17.

Harry Gaze's Free Lectures.

Psychology of Health, Success, Prosperity, Music-Art Hall, 233 S. Broadway. Sunday, 8 p.m. Also July 18, 19, 20, 21, 22 and 24, 8 p.m. Admission free.—[Advertisement.

MIAMI SENDS GREETING TO LOS ANGELES.

Message from Commerce Body in Florida Delivered to Chamber Head Here.

"Greetings from the greatest winter resort on the Atlantic to the greatest winter resort on the Pacific" were delivered to Secretary Wiggins of the Chamber of Commerce yesterday in the form of a letter from the president of the Miami, Fla., Chamber of Commerce. The letter was brought by T. J. McLean, manager of the largest theater in Miami, a delegate to the Elks' convention, who made the entire trip of approximately 4000 miles in a specially built three-ton touring car.

When he left Miami May 15 he baptized the rear wheels of the ocean-to-ocean car in the Atlantic. The baptism will be completed tomorrow when the front wheels dip into the Pacific on the beach at Venice.

Other letters of greeting were delivered by Mr. McLean yesterday to Mayor Cryer and the presidents of the realty board, advertising and automobile clubs from corresponding officials of Miami.

The Miami delegate, accompanied by R. S. Case, mechanic, and Jack Melton, cameraman, reached Los Angeles Friday, three days behind schedule. The delay was caused by the loss of a rim at Needles.

Two members of the party, C. G. Westwood and Paul Mulvrey, dropped out at St. Louis. They will be picked up on the return trip. The machine is equipped with a set of silver chimes valued at $500 and a complete motion-picture outfit. Films showing Miami scenes were shown at stopping points on the way here. The car is decorated in orange and black and carries panel paintings with descriptive data of Miami and its growth of 440 per cent between the 1910 and 1920 censuses. Miami disputes with Los Angeles the title of "largest growing city in the world," McLean declared yesterday.

CARNIVAL FOR ELKS ON STEAMSHIP YALE.

PALATIAL VESSEL WILL BE DECORATED COLORFULLY FOR DELEGATES.

As a final wind-up of the B. P. O. E. Grand Lodge reunion, a novel carnival will be given in honor of the large body of Elks who will depart on the steamship Yale for San Francisco tomorrow afternoon.

According to R. F. Cullen, district passenger agent of the Los Angeles Steamship Company, elaborate plans have been made to give the sea-going Elks the time of their lives. The jollity will commence shortly after the palatial Yale sails from her dock at the harbor and will continue throughout the afternoon and into the night.

There will be confetti, serpentine rolls, balloons, funny hats and other favors galore, together with all the other fixings of an honest-to-goodness carnival. The Yale will be decorated particularly for the occasion. At the dance to be held in the luxurious veranda cafe ballroom in the evening, special jazz music will be provided. An elaborate dinner will also be served.

The festivities will not be confined to Elks but will be participated in by all the passengers on this particular trip of the Yale.

HAWKPLANE LATEST SHIP OF THE AIR.

ITALIAN AVIATOR INVENTS FLYER WITH MOVABLE WINGS, NO RUDDER.

[BY CABLE—EXCLUSIVE DISPATCH.]

ROME, July 16.—An Italian aviator, who lives in Rome, has invented a new type of monoplane, quite different from the types existing up to the present. He calls it the "falcoplano," or "hawkplane."

The new airplane has movable wings, has no rudder and consequently no movability of the ail, and has starting and landing legs, which feature is calculated to eliminate the necessity of a landing field. Its maximum speed will be over 312 miles an hour and the minimum speed a few miles an hour. The new machine, in case of war, may be used as a pursuit plane on account of its great speed. It will be constructed in several sizes, the smallest of which will have but one machine gun, as armament. The inventor's name is Epaminonda Bertucci.

LITTLE ACTRESS DIES.

Eunice Elenor Woodruff, Featured in Many Productions, is Called.

Funeral services for little Miss Eunice Elenor Woodruff, featured in many motion pictures, will be conducted tomorrow at 10 a.m., at the Church of the Blessed Sacrament, Hollywood. The body is at the establishment of Utter & Ruppe, 4254 Moneta avenue.

The child, who was 11 years old, died Friday at the home of her parents, Mr. an Mrs. G. L. Woodruff, 1331 Fleming street, Hollywood. She entered pictures in 1916 with D. W. Griffith, and has appeared in several big productions, including "Crossed Currents," "Ashes," "Street Waif," "Virtuous Sinners" and two Dorothy Dalton productions. She was a skilled dancer.

TWO MURDERED BY UNIDENTIFIED MEN.

[EXCLUSIVE DISPATCH.]

ANN ARBOR (Mich.) July 16.—George Burg, 66 years old, farmer, of Saline Township, ten miles from here, and his farm hand, Henry Velmer, were shot to death in a barn on the farm yesterday. Miss Lucille Burg, a sister of the murdered man, saw four men run out of the barn and get into a gray automobile. The Burg family had recently come into possession of about $40,000.

Probably two hours before the four men had called at the house and asked for water for the radiator of their car. She recognized the men running out of the barn as the men who called at the house.

Abbey Hotel.

Immediate rooms now available. Regular summer rates. Only a little more for two than for one. Eighth at Figueroa.

GATHER TO PLAN FOR JUDGESHIPS.

Attorneys Are Told Method of Bar Association.

Lawyers Will Suggest Three Names to Governor.

Ballots to be in Secretary's Hands Next Saturday.

"I had no definite idea in mind when I asked the newspapers to announce this meeting," said J. W. Bell to sixty-five attorneys who assembled in Dept. One of the Superior Court at noon yesterday. "I have no ax to grind and I just thought it would be a good thing to have an open and free discussion of the various candidates for the three Superior Court judgeships to be filled in the near future by Gov. Stephens."

William J. Hunsaker was nominated as chairman, but declined, explaining that as he is chairman of the committee of the Los Angeles Bar Association appointed to carry out the suggestion of the Governor that a poll be taken on the appointments, he could not preside at this meeting, but that he would be glad to explain the proceedings that are being followed by the association to select men for the judgeships.

Mr. Bell was then made chairman.

"I move we adjourn," called Attorney A. W. Sorenson. The motion was seconded.

"It would be advisable to hear of the plan of the Bar Association from Judge Hunsaker," suggested Charles C. Montgomery.

"What were we all brought here for on a hot day?" was asked. The adjournment motion was withdrawn.

LETTER READ.

Attorney Hunsaker then made it clear that the meeting had not been called by the Bar Association, and read the letter which is to be sent out tomorrow to all attorneys in Los Angeles county. The ballot to be inclosed calls for the selection of four men in two groups—one of attorneys in the city and the other of attorneys in the county—and requires that, unless four names are voted upon in the respective groups, the ballot will be annulled. As stated in the letter, this is required in order "to prevent any 'single shooting,' which the committee feels is not consonant with the purposes of this plebiscite." The ballots are to be returned to the secretary of the Bar Association by 5 o'clock Saturday. In the event that a definite majority is shown for any four candidates in either of the two groups, these names will be forwarded to Gov. Stephens. If this result is not attained, a second ballot will be sent out containing the highest eight names in a group where a definite majority has not been shown and the attorneys will then vote on four of the eight names.

LIST SUGGESTED.

The list of attorneys who have been suggested to Gov. Stephens as available timber for the three judgeships is as follows:

CITY LIST.

W. S. Allen, W. S. Baird, H. M. Barstow, Edward Judson Brown, Paul Burke, S. L. Carpenter, Henry E. Carter, Clarence S. Conlin, John J. Crail, R. E. Dougherty, William Fredericksen, Alfred Grundy, J. Walter Hanby, Howard E. Hinshaw, Harry A. Hollzer, George S. Hupp, Frank C. Jones, W. L. Kelso, Edmund Kemper, Elizabeth L. Kemper, William J. O'Brien, Hiram C. Redwine, Ruben L. Schmidt, Frank W. Stafford, Carl A. Stutesman, Ira P. Tinnin, S. Thomas O, Toland, A. B. Van Ost, William C. Varley, Myron Westover, Erwin W. Widney, Arthur F. Will, Henry M. Willis.

COUNTY LIST.

Joseph A. Allard, Pomona; H. B. Archibald, South Pasadena; Ralph H. Cheek, Long Beach; Bert L. Cooper, Pomona; John R. Daly, Long Beach; Walter J. Dennis, Long Beach; John L. Fleming, Ocean Park; Edwin F. Hahn, Pasadena; Carl V. Hawkins, Long Beach; H. M. Holland, Whittier; F. F. Kemper, Long Beach; Arthur Koepfli, South Pasadena; Walter F. McDaniel, South Pasadena; John C. McFarland, South Pasadena; Victor R. McLoraan, Santa Monica; I. Robert O'Connor, South Pasadena; Frank La Perry, Redondo; Thomas H. Reed, Covina; A. L. Rowland, Pasadena; Hartley Shaw, Glendale; William A. Still, Pasadena; Bailey S. Stafford, Covina; Tom C. Thornton, Glendale; S. H. Underwood, Long Beach; E. T. Walters, Whittier.

"THE WOMAN HATER" GIVEN FOR CHARITY.

FUNDS FROM PERFORMANCES OF FARCE-COMEDY WILL AID WAR HEROES.

The initial performance of Catherine B. Volkmer's farce-comedy, "The Woman Hater," was given in the ballroom of the Ambassador last night under the direction of G. N. Carlyle for the benefit of the disabled veterans of St. Catherine's Hospital, Santa Monica. All the proceeds are to be spent to aid the fifty World War veterans in the hospital. Several hundred witnessed the performance.

Katherine J. Smith appeared in the leading feminine role and was supported by Vincent L. Higgins. Constance Campbell, Virginia Bentley, Peggy Bezas, Virginia Benton, Harry Howe and William Young appeared in the cast. A beauty chorus was composed of Agnes Aldrich, Virginia Benton, Thelma Bevins, Margaret Bundy, Margaret Cooper, Lucille Cunningham, Virginia Hart, Bernice Haddock, Pauline Hume, Francis Mundon, Bertha Northcote, Katherine Pierce, Peggy Swaar and Ida Mae Valient.

Job in Mexico Causes Man to Jump Bail Here.

It now turns out that Charles Aceveda, whose bond of $1000 was declared forfeited in U. S. District Judge Bledsoe's court, on the failure of the defendant to appear to stand a second trial on the charge of looting cars of the Salt Lake Railway at Indio, of valuable goods, is now a chief mechanic in the employ of the Mexican government, having in charge the restoration of the railways in the republic, with headquarters in the City of Mexico. His contract calls for the payment of a salary of $1000 a month in Mexican money.

An effort was made to have Aceveda inform the Mexican government of his predicament and have the case postponed until fall, when he might get a leave of absence to attend to it, but Aceveda did not want his employers to know about his troubles, and thought it better policy to forfeit the bond.

TO TALK ON USE OF COLORS.

Dr. George Starr White, originator of the use of color in the diagnosis and treatment of disease, will lecture on that subject at the Normal Hill Center Auditorium under the auspices of the Los Angeles Society of Applied Psychology tonight at 8 o'clock.

Main 7331 *"51 Years of Integrity"* *10213*

Further Reductions

Are In Order During July At

The Los Angeles Furniture Company

—on living room, dining room and bedroom furniture, affording a remarkable selection at prices strikingly low. Of unusual interest are the

Radical Reductions on All Cane and Mahogany Living Room Suites

We call your attention in particular to a few suites that are representative of the offerings during this 51st Anniversary Sale.

Cane and Mahogany Suite Now Priced at $295.00. Formerly Marked at $582.00.

In rich, brown mahogany, upholstered in beautiful striped velours. The davenport is large and has luxurious loose spring cushion seats. Two sunburst cushions and one oblong cushion covered with the velours are included.
Arm chair and rocker to match.
Unusual value at $295.00.

3-Piece Cane and Mahogany Suite Sale Priced at $259.00

This suite is of well-known Karpen make and it was formerly priced at $410.00. It is unusually good looking and comfortable, with loose spring cushion seats. There's a choice of taupe, blue or mulberry velours upholstery.

3-Piece Cane and Mahogany Suite Repriced at $192.50

—This beautiful suite in Queen Anne style was formerly marked at $312.00. It is upholstered in rich mulberry velours.

3-Piece Cane and Mahogany Suite Underpriced at $228

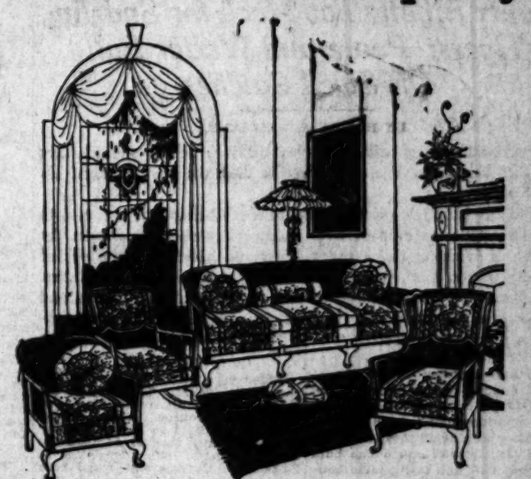
—Likewise in Queen Anne style, upholstered in blue velours. Formerly priced at $280.00.

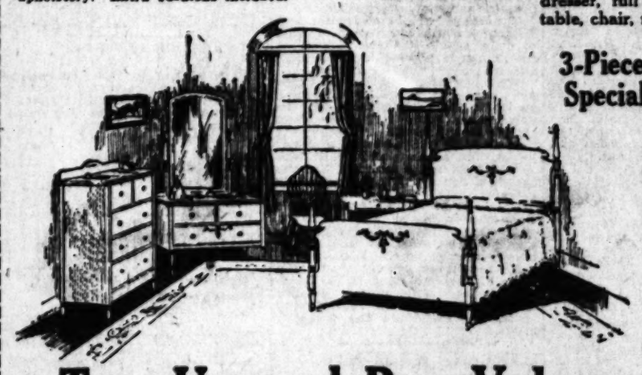
3-Piece Living Room Suite of Unusual Quality $367.50

—This beautiful suite was formerly priced at $609.00. It has loose spring cushions and is upholstered in striped mulberry velours. Sunburst cushions are included.

3-Piece Walnut and Cane Suite Formerly $483—Now Priced at $318.00

—In Queen Anne style, with loose spring cushions, blue velours upholstery. Extra cushions included.





A Remarkable Offering Of An 8-Piece Mahogany Bedroom Suite

Formerly Priced at $1575, Sale Price . . $1000

—This distinctively beautiful suite is in Queen Anne style, in rich brown mahogany. The chair seats are upholstered in hair cloth. Each piece is excellently made and this is an unusual opportunity for any one wishing to purchase a handsome suite to do so at a great saving. The suite includes a vanity dresser, full size dresser, chifforobe, full size bed, bedside table, chair, rocker, bench.

3-Piece Colonial Bedroom Suite Specially Priced at $91.00

In four poster style as illustrated, old ivory finish, with a choice of double or twin beds. If separate pieces are desired they carry the following prices:

Bed $26.50 (formerly priced at $37.50)
Dresser $39.75 (formerly priced at $52.50)
Chiffonette $24.75 (formerly priced $32.50)

Two Unusual Rug Values at $24.95 Specially Sale-Priced

DRAPERY SPECIALS

Sundours and Madras, $2.25 Yard
Width 50 inches. Former markings up to $4.00 yard.

Kapock and Fiber Draperies $3.75 Yard
Width 50 inches. Values to $7.50 yd.

Imported Grenadines $1.95 Yard
Width 72 inches. Large and small dots. Formerly $2.50 yd.

9x12 Velvet Carpets
—Of the quality that usually sells for dollars more. In attractive patterns and good color combinations. Sale-priced at $24.95.

9x12 Tapestry Brussels Carpets
—Also greatly underpriced. In neat, attractive patterns, in a pleasing variety of color combinations. Unusual at $24.95.

Let us explain our liberal credit plan to you.

ESTABLISHED 1870 — LOS ANGELES FURNITURE CO. — COMPLETE HOME FURNISHERS

720-722 South Hill Street

720-722 South Hill Street

PICTURES DISCUSSED.

City Club Told of Increasing Use of Films for Education.

The steadily increasing use of motion pictures for educational purposes was the subject of discussion at yesterday's luncheon of the City Club, the speakers being John A. Burgan of the U. S. Educational Films Corporation of this city and George Frederic Wheeler, director-general of the Atlas Educational Films Company of Chicago.

The speakers told how 30,000 schools and 44,000 churches in this country now include motion-picture projection machines as part of their equipment, but said that many of these machines are idle most of the time because of the dearth of suitable and interesting educational pictures. After telling of the value of motion pictures in teaching canism, science, history, geography and other subjects, Mr. Wheeler expressed the hope that Los Angeles will lead the world in the development of this phase of the industry.

LAUNDRY MAN DEAD.

William H. Rorick, Forced to Retire by Illness, Passes Away.

William H. Rorick, until last fall general manager of the American Laundry Company, of which he was one of the organizers, died Friday at his home, 870 West Washington street. Illness forced his retirement from business.

Mr. Rorick was born in 1859 near Milwaukee. He came here from San Francisco in 1876, buying an orange grove on what is now the northeast corner of Central avenue and Jefferson street. In 1822 he went into the grocery business with his brother, the store being located on the ground now occupied by the Title Insurance Building. The laundry company was formed in 1900.

Mr. Rorick in 1891 married Miss Nellie Ryan, whom he leaves. Walter Rorock is a son.

Funeral services will be conducted tomorrow at 10:30 a.m., at the Pierce chapel, 310 South Flower street. The interment will be private.

MARINE CORPS CLUB IS ORGANIZED HERE.

The U. S. Marine Corps club of Southern California was formed at a meeting last night in the Kerkhoff Building. All ex-Marines will be invited to another meeting to be held soon when the constitution will be adopted and officers elected. It is estimated that 5000 men in Southern California are eligible to membership. It is planned to establish club rooms.

The meeting last night was attended by the following Marines and ex-marines: Capt. Charles T. Brooks, First Sergt. Chester A. Fachman, Sergt. Louis A. Voss, Sergt. Maj. Louis Gerson, retired and W. H. Macklin, R. W. Waterman, C. M. Bayless, A. H. Fessle, John L. Garner, J. O. Hyatt, Harold J. Read, C. R. Rollefson, Arthur C. Shepard, Frank M. Steward, Robert P. Smallwood, Frederick S. Finch and Marion T. Rousey. Mr. Waterman was elected temporary chairman and Sergt. Voss temporary secretary of the organization.

TO REPLACE STATUE.

[BY CABLE—EXCLUSIVE DISPATCH.]

PARIS, July 16.—The equistrian statue of Joan of Arc, which stood before the cathedral of Rheims, is to be returned with impressive ceremonies. It was removed when the Germans redoubled their bombardment before the Chemin des Dames offensive in May, 1918.

BICYCLE AT LOW COST.

[BY CABLE—EXCLUSIVE DISPATCH.]

LONDON, July 16.—More than 18,000 surplus British army bicycles have been sold under contract at 35 shillings each.

If you appreciate good food, polite service and reasonable prices, you'll go often to Gus Mann's Pot and Broil Grill, 311 South Spring.

YALE

Complete Your Vacation Joys By Going On the

YALE to San Francisco

Sails Mondays and Thursdays, 3 p. m.

These 18 hours reveal the delights of modern ocean travel.

Traveling on this magnificent ship, with its music, dancing and fine meals; its comfortable berths and de luxe appointments, add pleasure to the memories that linger after your vacation.

Los Angeles Steamship Company

Los Angeles: R. F. Cullen, D. P. A. 517 S. Spring. Tel. 62333; 63701
Long Beach, 119 W. Ocean. Tel. Home 199
San Pedro: 429 Beacon St. Tel. San Pedro 93
Pasadena, 116 E. Colorado. Tel. Fair Oaks 933



THE TIMES PAGE of BASEBALL and LATE SPORTING NEWS

PORTLAND GETS SPUNK UP AND TRIPS BENGALS.

Heaver Pillette Too Much for Snarling Tigers; Poole and Wolfer Pull Off Swell Catches.

BY HARRY A. WILLIAMS.

Portland won a ball game yesterday which it should have won, and last night Walter McCredie took the ice packs off his throbbing temples.

Behind Pillette's pitching the Beavers bumped Vernon, 6 to 3, and if, with the help of Bro. Isaiah, they should perform the miracle of winning twice today, it would give them the series. Nothing of the kind, however, is anticipated in sporting circles. The count now stands three to two in favor of the Tigers, and the tin-horn gamblers and the bass-drum betters alike are backing them to salt the series.

SUNDAY CAP.

Bill Essick yesterday purchased a new Sunday cap to wear on the ball field to celebrate winning the series, and it wouldn't do to lose the game after making all these arrangements. Bill would look a fine bum wearing a new and fashionable bonnet in the hour of defeat.

Portland has lost a squad of games which it should have won, and won a few that it should have lost. This time it rearranged matters and grabbed one which really belonged to it.

The Beavers played in a way that hardly looked natural, and was more than human. Behind and in front of the pitching of Pillette, and on both sides of it, they hung on the ball like it was something good to eat. That is, when it came to them in the form of line drives.

HAND TO HAND.

At other times, requiring quick action, they passed the ball from hand to hand and base to base as though it was something too hot to hold. Poole with a one-handed stab of Schneider's liner nipped a big Tiger killing in the third, and Wolfer brought the bugs to their tired feet with a spectacular catch of French's foul in the next inning. The only approach to Poole's several good performances was Locker's grabbing of tall throws around the same base.

The Beavers bumped Tony Faeth in the fourth and fifth, and Shellenback's wildness forced across their final run in the eighth. Pillette was effective until the eighth, when a burst of belated batting netted two runs.

GIFT TALLY.

Aided by a gift tally, Vernon was the first to count. This was in the third, when Smith singled with one down. Chadbourne drove to Hale, who heaved wild to Krug, sending Smith to third. Locker dumped the ball to Pillette, who snapped it to Baker. J. Carlisle was ruled safe on a close play at the pan. It was then that Poole proved himself more than a mere puddle by hauling down Schneider's air-line drive, and stepping on first for a two-ply killing.

Portland went one run to the front in the fourth, and never was turned. Hale hammered a single, and scampered around when Poole squirted a double. The latter moved third on Wolfer's sacrifice, and after Baker's walk, scored on Young's fly to Schneider. It was by pooling these two runs at the plate that Portland took the lead.

THREE IN FIFTH.

Visitors massed three in the fifth. Charley Gorman made a nice effort on Genin's infield hit, and then threw to the stand. Genin and his shadow raced to third on the error. It was a dead head between them. Both hit the base at the same time. Genin with a loud thud, while the shadow slid in silently, completely fooling Smith, who by this time had the ball. Krug walked. After Hannah had strangled Cox's foul, a mess of singles by Hale, Poole and Wolfer counted three.

Ham Hyatt was propped up at the plate to bat for Faeth in the fifth, but couldn't deliver in his present dilapitated condition. Frank Schellenback then took hold, and brushed the Beavers aside until the eighth, when Genin's infield hit and three passes forced in a run.

BASES FILLED.

Tigers filled the bases in the sixth, but a double play frosted fond hopes of a bountiful harvest. Schneider started it with a double through short which reeked. Young, and took third on High's out. Hughie was back in the game after being vulcanized and retreaded. Hannah walked, and Pillette punctured French with a fast one, loading the sacks. Gorman grounded to Pillette, who tossed it into double, Baker to Poole, dry-cleaning the bases.

Locker opened the eighth with an infield hit to Young, who fell down and met the ball with his face. Schneider doubled him to third. Pillette soft-pedaled High on strikes, and walked Hannah. With the cushions in this condition, French singled, scoring two, and sending Truck to second. Genin grabbed Gorman's fly, and Schellenback suicided on strikes.

In addition to the regular inhabitants, a few hang-over brethern from the convention, were out. But it was by no means a large Saturday crowd. This was not due so much to falling off in attendance as to a reduction in the swelling of the individual feet. However, we are still a flat-footed community from watching too many parades.

The score:

PORTLAND.	AB	R	H	O	A
Genin, cf	3	1	1	2	0
Krug, 2b	3	1	0	1	2
Cox, rf	3	0	0	1	0
Hale, 3b	3	0	2	1	0
Poole, lf	4	1	2	1	4
Wolfer, ss	4	0	1	1	4
Baker, c	4	0	0	7	1
Young, 1b	3	0	1	9	0
Pillette, p	3	0	1	0	1
Totals	30	3	6	24	12

VERNON.	AB	R	H	O	A
Smith, 3b	3	1	1	0	2
C'rman, cf	3	0	1	2	0
Locker, 1b	4	0	1	9	0
Fredder, rf	4	1	2	2	1
High, lf	4	0	1	4	0
Hannah, c	4	0	0	6	0
French, ss	3	0	1	0	3
Gorman, 2b	4	0	0	3	2
Faeth, p	0	0	0	0	0
Hyatt, x	1	0	0	0	0
Ventaack, p	2	0	0	0	1
Totals	34	2	8	27	15

x—Batted for Faeth in 5th.

SCORE BY INNINGS.

Portland	1	2	3	4	5	6	7	8	9	
Base hits	0	0	1	2	1	1	0	1	0	—6
Vernon	0	0	1	0	0	0	0	1	0	—3
Base hits	0	0	1	1	1	0	0	3	1	—8

SUMMARY.

Errors—Smith, Gorman, Shellenback. Two-base hits—Poole, Schneider, 2. Sacrifice hits—Krug, Locker, Wolfer, Young. Struck out—By Faeth, 1; by Pillette, 5; by Shellenback, 2. Bases on balls—Off Faeth, 2; off Pillette, 2; off Shellenback, 2. Runs responsible for—Faeth, 5; Pillette, 2; Shellenback, 1. Seven hits, 5 runs, 1½ at bat, off Faeth in 5 innings. Charge defeat to Faeth. Double plays—Poole, unassisted; Pillette to Baker to Poole. Hit by pitched ball—Locker, French, by Pillette. Time of game—1h. 50m. Umpires—Pfeyle and Eason.

TOM LOGAN GOLF SHOE
MEN AND WOMEN
For sale at the following shops:
B. H. DYAS & CO.
BULLOCK'S
CLINE & CLINE CO.
TUFTS-LYON ARMS CO.



"CHICK" EVANS VICTOR AGAIN.

Wins Western Amateur Golf Title for Sixth Time.

Knepper Weakens During Last Half of Match.

Champion Says He Will Not Compete Next Year.

BY JOSEPH DAVIS.
[EXCLUSIVE DISPATCH.]

CHICAGO, July 16. — Defeating Rudy Knepper of Sioux City, Iowa champion, 3 and 2, in the thirty-six-hole final at the West Moreland country Club, Chick Evans of Edgewater retained the western amateur golf championship, which he won last year, 1 up, at Memphis from Bobby Jones.

It is the sixth time Chick has won the George R. Thorne trophy. Also it will be the last, as Evans announced during the prize presentations that six wins were too many for one player.

SHOOTING GOOD.

Today's final virtually was the chip shot against the long putt.

Chick, long famed for his iron shots, hit the green targets with great regularity, while the Iowa boy lacked this precision, and was in a defensive position most of the route.

Catching Chick a little off in the outgoing round in the morning, Knepper was able to turn 1 up, but so sound was Evans's play on the incoming nine that Knepper had no chance to win a hole by normal play, as he was unable to perform any miracles.

It was a tough task for the young contender, and simply indicates the difference in the play of a man who has reached the pinnacle in amateur golf and one who has not arrived, but is climbing fast.

GREW STRONGER.

Knepper had played through the Iowa championship the previous week and was tired, while Chick, who had a good rest after his play in Great Britain, grew stronger as the tournament progressed.

The intersectional character of the match attracted a crowd of 2000, many of whom saw the contest on the skip-stop plan—skipping a hole and making for the next green.

Whatever slim chance Knepper may have had was dissipated by a slump in the early stages of the game when some of his tee shots lodged in the rough. Shooting the first six holes in five strokes over par he lost four of them, and Evans, who turned 2 up in the morning, had the match sewed up with a lead of six holes.

Knepper, who had not won a hole since the eighth in the morning, finally broke the monotony by taking the ninth hole, so that at the twenty-seventh he was 5 down.

He fought on gamely and won three of the remaining holes, Chick taking one. This merely delayed the finish, a half in four, giving Evans the match on the sixteenth green.

OAKLAND SLUGGERS PUT SKIDS ON SUDS.

[BY A. P. NIGHT WIRE.]

SAN FRANCISCO, July 16.—Oakland walked away from Seattle, 16 to 6. Winn only allowed four hits, while the Oaks hit Daley and Mack hard and often. Knight got his third home run into the left field bleachers for the week. Score:

SEATTLE.	AB	R	H	O	A
Lone, lf	4	0	1	2	0
McT'ss, rf	2	0	1	4	0
Murphy, 1b	4	0	0	9	0
Eldred, cf	4	0	0	1	0
Ken'dy, 2b	4	0	1	1	3
Spencer, c	3	0	1	3	4
Pat'son, 3b	3	0	1	2	4
Stumpf, ss	3	0	0	2	2
Daley, p	0	0	0	0	0
Mack, p	0	0	0	0	1
Totals	30	0	4	24	15

OAKLAND.	AB	R	H	O	A
Pinelli, 3b	4	1	3	1	2
Cooper, cf	4	1	3	4	0
Wilie, rf	4	2	2	2	0
Miller, lf	4	1	1	2	0
Knight, ss	4	1	2	3	2
Guisto, 1b	3	1	1	14	1
Fisher, c	4	0	1	4	0
Koehler, c	0	1	0	1	0
Winn, p	3	0	1	1	5
Totals	36	6	12	27	17

SCORE BY INNINGS.

	1	2	3	4	5	6	7	8	9	
Seattle	0	0	0	0	0	0	0	0	0	—0
Oakland	2	3	1	0	1	1	7	1	1	—16

SUMMARY.

Errors—Middleton, Daley, Mack. Innings pitched—By Daley, 1.2-3. Hits—Off Daley, 2; off Mack, 2; off Winn, 4. Home run—Knight. Two-base hits—Pinelli, Wilie, Miller, Knight. Sacrifice hits—Middleton, Miller, Guisto, Pinelli. Bases on balls—Off Daley, 4; off Winn, 3; off Mack, 3. Struck out—By Winn, 1; by Mack, 1. Double play—Patterson to Kenworthy to Murphy. Runs responsible for—Daley, 5; Mack, 11. Charge defeat to Daley.

SCOTLAND AGAIN WINS AT SOCCER.

[BY A. P. NIGHT WIRE.]

PHILADELPHIA, July 16.—The third Lanark soccer team of Scotland defeated an All-Philadelphia eleven, 3 to 1, today. It was the Scotchmen's twenty-second victory.

AMERICAN LEAGUE.

DAVIS DOES WORK.

[BY A. P. NIGHT WIRE.]

ST. LOUIS, July 16.—Davis held Philadelphia to five hits and St. Louis won. A home run by Jacobson in the sixth proved the winning tally. Score:

PHILADELPHIA.	AB	R	H	O	A
Witt, cf	3	1	1	3	1
Dykes, 2b	3	0	0	1	0
Welch, cf	3	0	0	1	0
C.Wis'r, lf	4	0	1	2	0
J.Wis'r, lf	1	0	0	0	0
Perkins, c	3	0	1	3	0
Dugan, 3b	4	0	0	0	0
O'Neal, ss	4	0	0	0	2
Rommell, p	1	1	0	2	1
Keefe, p	0	0	0	0	0
Freeman, p	0	0	0	0	0
Brazill, x	0	0	0	0	0
Griffin, xx	1	0	0	0	0
Dyer, xxx	1	0	0	0	0
Totals	30	2	3	24	11

ST. LOUIS.	AB	R	H	O	A
Tobin, rf	4	2	1	0	0
Severeid, cf	4	0	0	1	0
Ellerbe, 3b	3	1	1	0	3
Sisler, 1b	3	0	1	8	0
Williams, lf	3	0	0	2	0
Jobson, cf	3	1	2	3	0
Severeid, ss	4	0	2	1	7
M'M'us, 2b	4	0	1	1	1
Davis, p	3	0	0	0	2
Totals	31	4	6	16	27	9

x—Batted for Rommell in seventh.
xx—Batted for Keefe in eighth.
xxx—Batted for Welch in ninth.

SCORE BY INNINGS.

	1	2	3	4	5	6	7	8	9	
Philadelphia	0	1	0	1	0	0	0	0	1	—3
St. Louis	0	0	0	0	1	1	1	1	0	—4

SUMMARY.

Errors—Witt, J. Walker, Ellerbe. Two-base hits—Perkins, Dykes, C. Walker. Three-base hit—Ellerbe. Home run—Jacobson. Sacrifice hits—Ellerbe, Perkins. Double plays—Rommell to J. Walker; Gerber to Sisler; Galloway to Dykes to J. Walker. Bases on balls—Off Rommell, 3; off Davis, 3. Innings pitched—By Rommell, 8; by Keefe, 1; by Freeman, 1. Struck out—By Davis, 5. Losing pitcher—Rommell.

ERRORS BEAT TIGERS.

[BY A. P. NIGHT WIRE.]

DETROIT, July 16.—New York took advantage of three costly errors and won from Detroit. The Tigers staged a ninth-inning rally that fell one short of tying the count. Score:

NEW YORK.	AB	R	H	O	A
Pipgras, cf	4	0	1	0	0
Pratt, ss	4	0	1	2	3
Smith, lf	4	0	1	2	0
Baker, 3b	4	0	0	0	3
Meusel, rf	4	0	0	1	0
Pipp, 1b	4	0	1	12	0
Schang, c	3	0	0	5	0
Shawkey, p	0	0	0	0	0
Mays, p	0	0	0	0	0
Totals	35	0	4	27	6

DETROIT.	AB	R	H	O	A
Bush, 2b	4	0	1	2	4
Cobb, cf	4	0	1	2	0
Veach, lf	4	0	1	1	0
Heilmann, rf	4	0	1	2	0
Jones, 3b	4	0	0	1	2
Bassler, c	4	0	0	4	1
Leonard, ss	4	0	0	1	3
O'Neill, p	0	0	0	0	0
Woodall, x	1	0	0	0	0
Cobb, ss	0	0	0	0	0
Totals	35	0	4	27	12

x—Batted for Leonard in seventh.
xx—Batted for Oldham in ninth.

SCORE BY INNINGS.

	1	2	3	4	5	6	7	8	9	
New York	0	0	0	0	0	0	0	0	0	—0
Detroit	0	0	0	0	0	0	0	0	1	—1

SUMMARY.

Errors—Pschbrunnah. Pipgras. Two-base hits—Peschbrunnah, Ward, Rice, 2; Cobb, Bush. Sacrifice hits—Shawkey. Double play—Bush to Ward. Bases on balls—Off Shawkey, 1; off Leonard, 4. Innings pitched—By Shawkey, 8 2-3; by Leonard, 7; by Mays, 1-3; by Oldham, 1. Struck out—By Shawkey, 4; by Leonard, 2; by Oldham, 1. Winning pitcher—Shawkey. Losing pitcher—Leonard.

POOR OLD SOX.

[BY A. P. NIGHT WIRE.]

CHICAGO, July 16.—Boston went on a batting rampage at the expense of Roy Wilkinson and with the aid of airtight pitching by Joe Bush, shut out Chicago. Score:

BOSTON.	AB	R	H	O	A
Leibold, cf	4	1	1	2	0
Foster, 2b	4	1	1	1	2
J. Collins, rf	4	1	3	3	0
McInnis, 1b	4	1	1	11	1
Rush, c	4	0	0	1	1
Scott, ss	4	0	0	1	4
Mulligan, lf	4	0	1	1	0
Shealy, 3b	4	0	1	1	1
Bush, p	3	1	1	0	4
Totals	35	5	8	24	13

CHICAGO.	AB	R	H	O	A
Johnson, ss	3	0	0	1	2
Milligan, 3b	3	0	1	2	4
E. Collins, 2b	4	0	2	3	1
Strunk, lf	4	0	1	2	0
Falk, lf	1	0	0	2	0
Mostil, cf	4	0	2	4	0
Sheely, 1b	4	0	1	10	0
Schalk, c	3	0	0	7	0
Leon, c	0	0	0	1	0
Wilkinson, p	2	0	0	0	1
Tarzan, x	1	0	0	0	0
Twombly, p	0	0	0	0	1
Totals	31	0	5	27	15

x—Batted for Wilkinson in seventh.

SCORE BY INNINGS.

	1	2	3	4	5	6	7	8	9	
Boston	0	0	0	3	0	1	1	0	3	—8
Chicago	0	0	0	0	0	0	0	0	0	—0

SUMMARY.

Errors—J. Collins, Mulligan, Sheely, Schalk. Two-base hits—Sheely, Mostil, Scott, Leibold. Three-base hit—J. Collins. Stolen bases—Mulligan, Strunk. Sacrifice hits—J. Collins, Leibold, Double play—Leibold to Scott. Bases on balls—Off Bush, 3; off Wilkinson, 4; off Twombly, 3. Innings pitched—By Wilkinson, 7; by Twombly, 2. Losing pitcher—Wilkinson.

OLD INDIANS THERE.

[BY A. P. NIGHT WIRE.]

CLEVELAND, July 16.—Cleveland bunched hits off Courtney and Schacht and defeated Washington in the first game of the series. Score:

WASHINGTON.	AB	R	H	O	A
Judge, 1b	5	0	1	9	0
Harris, 2b	5	0	0	2	0
Rice, cf	3	0	0	2	0
Shanks, rf	4	0	0	1	0
Ruether, lf	3	0	0	2	0
Miller, 3b	3	0	1	1	1
Picinich, c	4	0	1	4	0
O'Rourke, ss	3	0	1	3	5
Courtney, p	0	0	0	0	0
Schacht, p	1	0	1	0	0
Gaston, p	0	0	0	0	0
Totals	40	4	16	24	13

CLEVELAND.	AB	R	H	O	A
Evans, lf	5	0	1	0	0
Graney, lf	1	0	0	2	0
W'ganss, 2b	5	0	0	1	1
Wamby, rf	5	0	2	2	0
Speaker, cf	2	0	0	3	0
Wood, rf	3	0	0	0	0
Smith, 1b	4	0	1	9	0
Gardner, 3b	3	0	0	3	1
Sewell, ss	3	2	2	2	1
Burns, lb	1	0	0	1	0
J'nston, lb	1	0	0	5	0
N'mak'r, c	4	0	3	4	1
Cor'skie, p	4	0	1	1	0
Totals	40	2	10	33	3

x—Batted for Schacht in eighth.

SCORE BY INNINGS.

	1	2	3	4	5	6	7	8	9	
Washington	0	0	0	1	0	0	2	0	—4	
Cleveland	0	0	0	3	0	0	3	0	3	—8

SUMMARY.

Errors—Harris, Stephenson. Two-base hits—Sewell, Miller, Harris, Picinich. Three-base hit—Nunamaker. Sacrifice hits—Sewell, 2; Corebskie, Johnston, Rice, Shanks. Double plays—Harris to Judge to Shanks; Harris to Ruether to Judge; Gardner to Stephenson to Johnston; Miller to Judge. Innings pitched—By Courtney, 5; by Schacht, 4; by Gaston, 1. Bases on balls—Off Courtney, 3; off Schacht, 2; off Corebskie, 2. Struck out—By Courtney, 1; by Schacht, 1; by Corebskie, 4. Losing pitcher—Courtney.

STANDING OF CLUBS.

COAST LEAGUE.

	W.	L.	P.c.		W.	L.	P.c.
S. Francisco	64	41	.610	Los Angeles	53	43	.541
Sacramento	62	42	.596	Vernon	52	52	.500
Seattle	59	43	.580	Salt Lake	35	68	.357
Oakland	56	44	.560	Portland	29	74	.297

Yesterday's Results.

Portland, 6; Vernon, 3.
Oakland, 16; Seattle, 6.
Sacramento, 8; San Francisco, 2.
Los Angeles, 11; Salt Lake, 4.

NATIONAL LEAGUE.

	W.	L.	P.c.		W.	L.	P.c.
Pittsburg	59	32	.650	Brooklyn	42	43	.500
New York	51	29	.638	Chicago	35	44	.443
Boston	46	33	.582	Cincinnati	30	50	.375
St. Louis	41	37	.500	Philadelphia	23	55	.295

Yesterday's Results.

St. Louis, 4-3; Boston, 3-5.
Cincinnati, 7-1; Philadelphia, 1-3.
Chicago, 5-0; Brooklyn, 2-6.
New York, 13; Pittsburg, 4.

AMERICAN LEAGUE.

	W.	L.	P.c.		W.	L.	P.c.
Cleveland	54	30	.643	Boston	39	43	.476
New York	51	31	.622	St. Louis	39	44	.429
Washington	46	43	.517	Chicago	35	44	.422
Detroit	42	44	.488	Philadelphia	33	49	.402

Yesterday's Results.

Boston, 10; Chicago, 0.
Cleveland, 8; Washington, 4.
New York, 5; Detroit, 1.
St. Louis, 4; Philadelphia, 3.

AMERICAN ASSOCIATION.

	W.	L.	P.c.		W.	L.	P.c.
Louisville	52	35	.598	Kansas City	41	43	.494
Milwaukee	46	39	.541	Toledo	41	47	.466
Minneapolis	45	41	.523	Columbus	40	46	.465
Indianapolis	42	41	.506	St. Paul	38	52	.422

Yesterday's Results.

Milwaukee, 6; Louisville, 5.
Kansas City, 4; Indianapolis, 3.
St. Paul, 6; Columbus, 5.
Minneapolis, 2; Toledo, 0.

INGRAHAM WINNER.

[BY A. P. NIGHT WIRE.]

PORTLAND (Or.) July 16.—Will Ingraham of Oakland, R. I., national junior tennis champion, won today the Oregon State singles championship, defeating Phil Bettens of San Francisco in the finals, 6-2, 5-7, 6-7, 6-2, 7-5.

NATIONAL LEAGUE.

CINCY GRABS ONE.

[BY A. P. NIGHT WIRE.]

PHILADELPHIA, July 16.—A sensational home run by Peters, a recruit catcher, in the ninth inning, gave Philadelphia a 5 to 4 victory in the second game, and an even break in the double-header with Cincinnati. Score:

First game:

CINCINNATI.	AB	R	H	O	A
Neale, rf	5	2	3	4	0
Bohne, 2b	4	0	1	1	4
Groh, 3b	5	0	2	2	0
Roush, cf	4	0	1	2	0
Daubert, 1b	4	0	1	12	0
Duncan, lf	4	1	3	4	0
Wingo, c	4	0	0	7	1
Crane, ss	4	1	1	1	2
Ring, p	4	1	1	0	1
Totals	38	5	13	27	9

PHILADELPHIA.	AB	R	H	O	A
Rapp, 3b	4	0	1	2	1
R'bourg, ss	4	0	0	0	0
W'stone, 3b	0	0	0	0	0
J.Smith, 2b	4	0	0	2	3
King, lf	4	0	2	2	1
Meusel, rf	4	0	0	1	0
K'tcher, 1b	4	0	1	12	1
W'liams, cf	3	0	1	1	0
R.Miller, ss	4	0	0	1	0
Brugger, c	4	0	0	5	0
G.Smith, p	0	0	0	0	0
Lee, x	1	0	0	0	0
Betts, p	0	0	0	0	0
Totals	32	1	5	27	6

x—Batted for G. Smith in seventh.
xx—Ran for Rapp in eighth.

SCORE BY INNINGS.

	1	2	3	4	5	6	7	8	9	
Cincinnati	0	0	0	0	0	0	0	0	5	—5
Philadelphia	0	0	0	0	0	0	0	0	4	—4

SUMMARY.

Errors—Bohne, J. Smith, Konetchy. Two-base hits—Duncan, King. Home run—Wingo. Stolen bases—Groh, Neale. Sacrifice hits—J. Smith, Bohne. Double play—Daubert, unassisted. Bases on balls—Off Ring, 2. Innings pitched—By Betts, 2. Struck out—By G. Smith, 1. Losing pitcher—G. Smith.

Second game:

CINCINNATI.	AB	R	H	O	A
Neale, rf	4	0	1	2	0
Bohne, 2b	4	0	0	2	3
Groh, 3b	4	0	1	1	2
Roush, cf	4	0	1	2	0
Daubert, 1b	4	0	1	11	0
Duncan, lf	4	0	1	2	0
Rariden, c	4	0	1	5	0
Rapley, ss	3	0	0	1	1
Luque, p	3	0	0	1	1
Totals	34	0	6	27	7

PHILADELPHIA.	AB	R	H	O	A
Rapp, 3b	4	0	0	0	2
R'bourg, ss	4	0	0	1	3
King, lf	4	0	0	2	0
Meusel, rf	4	0	0	1	0
K'tcher, 1b	4	0	1	10	0
W'liams, cf	4	0	1	2	0
R.Miller, ss	4	0	0	1	3
Peters, c	4	1	1	4	0
Rixey, p	3	0	0	0	2
Totals	35	1	3	21	10

Two out when winning run scored.

SCORE BY INNINGS.

	1	2	3	4	5	6	7	8	9	
Cincinnati	0	0	0	0	0	0	0	0	0	—0
Philadelphia	0	0	0	0	0	0	0	0	1	—1

SUMMARY.

Errors—Bohne, Konetchy. Two-base hits—Meusel, Rariden, Duncan. Home run—Peters. Sacrifice hit—Konetchy. Innings pitched—By Napier, 2 1-3; by Luque, 6 1-3. Struck out—By Napier, 1; by Mitchell, 1. Bases on balls—Off Hufbell, 2. Double plays—Crane to Bohne to Daubert, 2; Groh to Crane to Daubert. Losing pitcher—Luque.

GIANTS CRAWL UP.

[BY A. P. NIGHT WIRE.]

NEW YORK, July 16.—The New York Nationals reduced Pittsburg's lead to two games by winning the first game of the series. New York knocked out Cooper, Pittsburg's star pitcher, in five innings. Score:

PITTSBURG.	AB	R	H	O	A
Bigbee, lf	5	2	3	3	0
Carey, cf	5	0	1	2	0
Bohen'er, cf	2	0	0	1	0
M'rville, ss	4	1	0	1	3
C'shaw, 2b	4	0	1	2	3
Carey, 2b	1	0	0	0	0
R'ertson, rf	2	0	0	3	0
B'hart, lf	4	0	1	1	0
Grimm, 1b	4	1	1	8	0
Schmidt, c	3	0	1	8	0
Bentene, c	0	0	0	1	0
Cooper, p	2	0	1	0	2
Zinn, p	2	0	0	0	2
Totals	36	4	11	24	12

NEW YORK.	AB	R	H	O	A
Burns, lf	4	1	1	2	2
Bancroft, ss	4	1	2	2	2
Frisch, 2b	4	1	2	3	2
Young, rf	4	2	3	2	0
Kelly, 1b	4	0	1	11	0
Cun'ham, cf	3	0	0	1	0
R'lings, 3b	4	1	2	3	3
Snyder, c	4	0	0	4	0
Gonzales, c	0	0	0	1	0
Douglas, p	4	0	2	0	2
Totals	37	13	15	27	15

SCORE BY INNINGS.

	1	2	3	4	5	6	7	8	9	
Pittsburg	1	0	0	0	0	3	0	0	0	—4
New York	1	0	0	0	4	2	3	1	x	—13

SUMMARY.

Errors—Frisch, Rawlings. Two-base hits—Bigbee, Kelly, Snyder, Douglas, Grimm. Three-base hit—Frisch. Home run—Frisch, 2; Young. Sacrifice hits—Carey, Cunningham, 2. Double plays—Grimm to Maranville to Grimm; Rawlings to Bancroft to Kelly; Maranville to Childs to Grimm. Bases on balls—Off Douglas, 3; off Cooper, 2; off Zinn, 2. Innings pitched—By Cooper, 5; by Zinn, 3. Struck out—By Douglas, 3; by Cooper, 3; by Zinn, 1. Losing pitcher—Cooper.

CAN IT BE POSSIBLE?

[BY A. P. NIGHT WIRE.]

BROOKLYN, July 16.—Chicago took two games from Brooklyn today, 6 to 2 and 9 to 8. Alexander allowed the Superbas five hits in the first contest in which the Cubs hit Smith and Mitchell freely. The second game was a slugging affair, both C

Y 17, 1921.—[PART I.]

NEWS

LUDY LANGER IS FIRST IN SWIM.

[BY A. P. NIGHT WIRE.]

PHILADELPHIA, July 16. Ludy Langer of Honolulu won the national one-mile amateur championship swim held on a 220-yard course on the Schuylkill River here today. His time was 24m. 18s. He finished ten yards ahead of Eugene Bolden of the Illinois Athletic Club, whose time was 24m. 18⅘s. Carl Urbin of Philadelphia was third.

He Kamm hit a homer over the ... field fence in the fifth inning ...

SAN FRANCISCO ... SACRAMENTO

...

...

...

BOOZE AND AUTO WILL MEAN JAIL

Fines Ineffective, Decision of Three Judges Here.

Public Must be Protected, is Mutual Agreement.

Man With Wife and Child is Assessed Five Hundred.

Judges Avery, Reese and Willis of the Superior Court have mutually agreed to impose jail sentences on offenders found guilty of driving automobiles while intoxicated. Only in cases of extreme extenuating circumstances will the leniency of a fine instead of a jail sentence be given.

This understanding was concurred in by the three judges yesterday.

"We have talked the situation over carefully and feel that conditions existing today and the increasing number of violations call for drastic action in the interest of public safety," said Judge Avery.

"Notwithstanding the fact that prohibition is in force, there is an unquestioned increase in the number of cases of this nature coming before our courts and the courts generally throughout the country. I feel that the situation is critical, made doubly so because of the dangerous manufactured liquor that is apparently being consumed."

"I heartily concur in Judge Avery's ideas and Judge Willis stands with us in this decision," said Judge Reese. "We stand solid in our determination to help put a stop to the driving of automobiles by anybody when intoxicated. There is but one remedy, the jail sentence, and we have decided to exercise it.

BAD LIQUOR BLAMED.

"To show you the effect of some of the liquor that is being drunk nowadays, I can cite a recent case in which an intoxicated driver cut a corner at high speed; an officer blocked him and forced him into the curb and in the time that it took the officer to walk over to the automobile the man became insensible, with his head lying across the steering wheel.

"Apparently ether or something similar is being used in some of the cider that is being sold, judging from the number of cases in which drivers have gone to sleep at the wheel or have passed out under conditions which endangered lives and property. The plea, 'I drank nothing but cider and thought it was perfectly harmless,' will not carry any weight in the future. If men do not know absolutely what they are drinking they had better leave it all alone and stick to plain water."

"That is exactly the point," interrupted Judge Avery. "Most men who attempt to drive an automobile while under the influence of liquor deliberately make the mistake of filling the wrong tank and with the wrong tank filled an automobile becomes a dangerous instrument from which the public must be protected. The guilty defendant too often feels that a heavy penalty imposed is purely to punish him. He should be punished, but the real object today of the jail sentences that are to be imposed is to afford protection for life and property by putting a stop to the criminal violations of the law."

FINES INEFFECTIVE.

There are three provisions for judgment for violation of Section 17 of the Motor Vehicle Act—to impose imprisonment in the State penitentiary, imprisonment in the County Jail or a fine of from $500 to $1000. The judges believe that fines are not stopping violations and intend to try jail sentences as a much needed remedy.

"We feel that fair warning has been given," they said.

E. A. Pennington appeared before Judge Avery yesterday for sentence on a plea of guilty in a case of this kind. He was fined $500; given until August 1 to pay it; released on his own recognizance and has the alternative of serving 250 days in the County Jail at $2 per day.

"Because you have a wife and minor child I let you off with a fine," said the court in pronouncing sentence. "But I sound a warning at this time that from now on I shall impose jail sentences on defendants found guilty of driving automobiles while intoxicated."

TESTS MADE.

Dr. Beggs, who was in charge of the Emergency Hospital when this defendant was brought in last April 18, said that he put him through the tests to determine his sobriety and made a report on the customary blank forms furnished for that purpose, stating that "the breath was alcoholic; the gait was staggering; the pupils widely dilated and that the pulse was beating at the rate of 120 per minute. His speech was overbearing and insulting. His station was Rhomberg 3 plus." He had driven his machine into the rear of another automobile in which a woman and a child were riding.

The Rhomberg test is the one used to determine the equilibrium of an intoxicated person and 3 plus, in medical parlance, means the limit for which a man can stand with his eyes shut and in the position he is placed by the medical attendant and 4 plus means extreme intoxication, under which a man is unable to stand without falling. These facts are given as the Rhomberg test is now being applied in all cases of this nature.

ON ASSAULT CHARGE.

H. M. Foster Jailed; Frank Donnelly in Serious Condition.

Frank Donnelly, 118 East Third street, is at the Golden State Hospital suffering from concussion of the brain and three lacerations of the scalp and face, and H. M. Foster, a garage man, employed at 110 East Third street, is in the City Jail on a charge of assault with a deadly weapon.

Police charge Foster with attacking Mr. Donnelly with a large piece of gas pipe during an altercation which took place between them at the place where Foster is employed. The arrest was made by Detective Sergeants Finlinson, Moore and Rice.

Psychology Campaign Opens.

Health, Success, Prosperity. Harry Gaze, lecturer. Music-Art Hall, 233 S. Broadway. Sunday, 8 p.m. Also July 18, 19, 20, 21, 22 and 24, 8 p.m. Admission free.—[Advertisement.

SPECIAL dishes are served after midnight at Gus Mann's Pot and Spaghetti Grill, 311 South Spring.

AUCTION SALES

To Be Conducted by Members of Los Angeles Auctioneers' Association
The Times is the Official and Exclusive Newspaper Advertising Medium for the Association.

AUCTION SALES

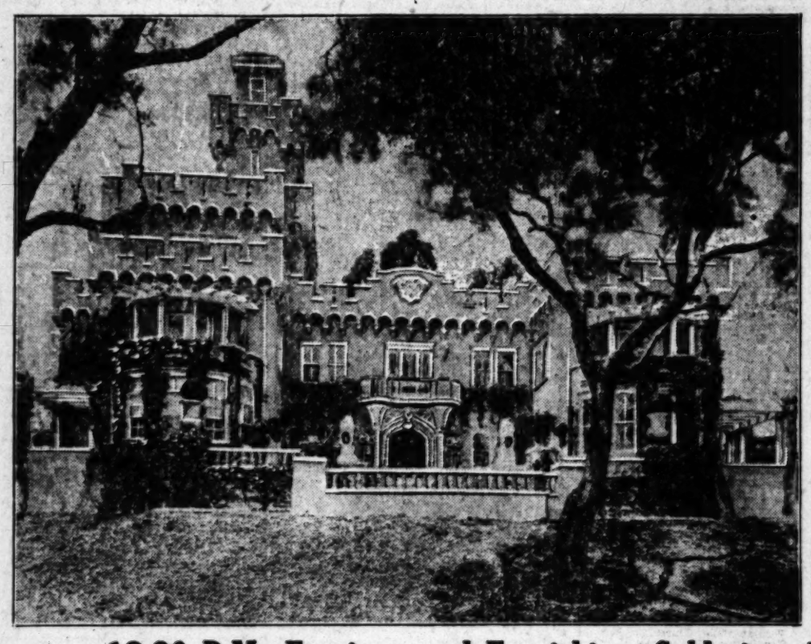
"Luxurious" AUCTION "Extraordinary"

Castle Sans Souci. Furniture and Furnishings

LOCATED AT 1901 ARGYLE AVENUE, HOLLYWOOD

Sale Will Begin TUESDAY JULY 19th 9:30 A. M.

And Continue Wednesday, July 20th, Until Every Piece of the Elaborate Furnishings are Sold.



Evening Sale Will Begin 7:30 P.M. Tuesday, July 19th

On Account of the Magnitude of this Sale it Will be Necessary to Sell at Night as Well as During the Day.

Real Estate Will Be Sold Sharp at 12:30 P.M., Furniture and Furnishings Sold piece by piece, Beginning 9:30 A.M.

TO MY PATRONS AND FRIENDS---

It is an utter impossibility to describe in befitting words the magnificence of this sale. The furniture and furnishings represent a cost of over $100,000. To give in detail a description of the numerous articles to be offered would require too much space. One must see this mansion and the different articles therein in order to fully appreciate this Castle and its elaborate furnishings. Upon entering the Tudor Gothic Hall one is amazed at the wondrous splendor. Famous paintings by the most noted artists of Europe greet you on all sides, antique vases and bric-a-brac collected from all over the world surround you, and the beautiful oriental rugs which have been gathered by the owner in the Orient are the finest specimens that can be found anywhere. The magnificent Chime clock, Steinway & Sons parlor grand piano, Edison Diamond Disc phonograph, furniture and furnishings are a feast that the eye will not soon forget. Without any fear of contradiction, I can truly say that this is the largest and most marvelous sale of its kind ever conducted at Public Auction in the United States. I will personally take time to explain the history of the more important pieces, giving a full description of the paintings, telling where the various rugs were bought, how they were made, and answer any other questions concerning the numerous articles offered for sale. Dr. Alfred G. Castles, the owner, will be on the premises during the entire sale. Catalogues will be furnished at the sale.

Lewis S. Hart

REAL ESTATE

Castle Sans Souci is contained in ground 109 feet by 197 feet; implying park beautifully landscaped; has palm drives, pergolas, Roman tables and seats, and is in the highest state of horticultural development, in the heart of Hollywood's exclusive residential section on the heights, commanding a most magnificent scenic environment. Two great lions guard the entrance to the mansion. They are made of Carrara marble, and for 144 years guarded one of the palaces of the Doges of Venice. The massive front door of the Castle opens into a great Tudor Gothic hall, in which recently, during the war, 200 of our army and navy boys, with their sweethearts, waltzed to dreamy music. The imposing windows are all Cathedral style, with art glass from the Royal Art Works of Munich. A famous Van Dyke painting of Charles the First adorns the wall above the long wide imposing Tudor Gothic mantel. Behind the mantel is contained a space for a pipe organ. Soft lights gleam amid the mural paintings of the old and modern masters. While around the hall stand dummies in suits of armour, reminding one of the old days, when the Crusaders fell exhausted under the heavy raiment. Each of the sixteen rooms in the mansion represents some special period in the medieval history. Viz., Flemish Gothic dining room with mantel extending to Jacobean ceiling and decorated with rare Delft ware. Louis XV drawing room paneled with rare tapestries; frescoes by distinguished artists and finished in gold and old ivory coloring. Exceptionally spacious Louis XVI bed chambers with mantel and decorations to match; including dressing room, individual porch, and classically tiled bath; "the mansion contains four baths." There are five master bedchambers with dressing rooms, etc. Spacious library.

ORIENTAL RUGS

The Oriental Rugs are the finest money can buy, and many of them are so rare that duplication is impossible at any price. Among this wonderful collection are four large **Kermanshah carpets**, one 17.5x12.7, Two 15x11 and one 11x9. Three small **Kermanshah rugs**, sizes 6.1x4, 5.9 x4.1, 5.6x3.9. Two large **Kashan Sarouks**, sizes 13.6x9.2 and 12.5x10. **Tabriz** 10.4x8. **Bokhara Carpet**, 15.4x10.8. **Chinese Rugs** in large and small sizes. Stair runner 20x3.6. Several small **Sarouk Rugs**, sizes about 3.5x3; 6x4 and 7x 5. Small **Dozar**; Iran and **Bijar rugs**.

PAINTINGS

Owing to lack of space it is impossible to give in detail the names and subjects of all the paintings contained in this Castle, but a few worthy of special mention are the following. "Water Fall and Castle near Blenheim" painted in the year 1657 by Ruisdael. "Sunrise" by A. F. de Bypanki, Member of French Academy. Madame "Le Brun and Daughter." by Philip Bornozi. "Cherries" by Maurice Jaquet. "Oyster Breakfast" by Dr. Hugel, Munich. "Shoeing of the Old Mare" by J. Gambordella, London. "Satyr and The Peasant" by Dr. Hugel. "Interior of Toledo Cathedral" by H. Schaefer. "Glove Counter" by J. E. Saintin, (Silver medal of Paris Salon) "Scene in Morocco" by A. Pasini. "Diamond Merchant of Damascus" Water color, by C. Roggi. "A Warm Day" by T. Caponi. "Cavalry Charge" by Meissonier, Paris. "Sunset by D. de Ribcowsky. "Venice" by A. Rosetti. "Dutch Scene" by F. G. F. Jansen, London. "Antiope and Jupiter Disguised as Satyr" by Alexander, Paris, and many others.

RARE ANTIQUES

Words cannot do justice to the many remarkable antique pieces, a few of which only are mentioned below. Among the most beautiful is a six piece Rosewood French Parlor Set, Louis XV Period. A crotch Mahogany Colonial Davenport magnificently upholstered. Ten-piece Antique Solid Mahogany drawing-room set. Antique mahogany center tables, sewing table, card tables and consoles. Four-piece Antique mahogany bedroom set consisting of Spool bed, Chest of drawers, dressing table and chair. Antique hand-carved Mahogany four poster bed. Chest of drawers and two chairs. Several other odd antique pieces of furniture. Pair of **Empire Vases; Antique Turkish Lamps; Antique French Vases; Bohemian Glassware.** Antique wedgewood; Andirons; pewter tea set (year 1840) Cloisonne; Russian copper loving cup; brass Candlesticks and Candelabra; Capi de Monta Vase; Florentine mirrors with Gold leaf frames. 16th Century pieces, etc., etc.

DOMESTIC FURNITURE

The domestic furniture and furnishings are truly handsome and beggy description. Besides the magnificent Mahogany Chime Clock, the Steinway and Sons Parlor Grand Piano and the Edison Diamond Disc Phonograph, there is a Gorgeous parlor set, exquisitely upholstered. This set was specially designed and cost $1,500.00. Ladies' Mahogany writing desk, beautifully inlaid. Rosewood Spinet desk. Mahogany Rockers and Chairs. Solid mahogany dining set. English and Haviland ware dinner sets; Ten-piece ivory bedroom set over hardwood, this set has **TWIN BEDS** and each piece a plate glass top. Magnificent American Walnut bedroom set, and several other items of interest.

TERMS OF SALE: 35% of purchase price cash. The owner will take back a first and second trust deed for the remaining 65% divided in two equal parts, 32½% to run three or five years at 7% 32½% payable in monthly installments, including interest at 7%. 15% cash payable immediately at close of sale.

Louis N. Meyer's orchestra will render selections during the day beginning at 8:45 a.m.

Mansion is Open for Inspection Daily From 10 A. M. to 5 P. M. Till Day of Sale.

LEWIS S. HART

Los Angeles Progressive Auctioneers—61534

Luncheon Will Be Served to My Patrons and Guests

Auction Monday

July 18—10 A.M.—At 1026-28 So. Figueroa St.

Furniture and Furnishings

I will offer at this week's sale a large quantity of good and medium price furniture, consisting of mahogany and oak living-room pieces comprising library tables, rockers, chairs tabourettes and many other articles pertaining to the living-room; Sheritan mahogany dining-room set, oak dining sets, sideboards, china cabinets, a nice assortment of rugs consisting of Wilton, Body Brussels and Axminster in small and large sizes. The bedroom furniture includes a very handsome American walnut set, brass and white enamel beds, box, coil and steel springs, silk floss and cotton felt mattresses, mahogany, birdseye maple, white enamel and oak dressers, chiffoniers and dressing tables, 150 odd rockers and chairs, large quantity of dishes in sets and odd pieces, including Haviland china, Dangler and Peninsular white enamel side oven gas ranges, refrigerators, kitchen furniture and utensils and many other items of interest.

This will be an all-day sale. Luncheon will be served to our patrons and guests.

LEWIS S. HART

LOS ANGELES PROGRESSIVE AUCTIONEER, 61534

One of the most charming homes in Los Angeles to be sold at AUCTION

THURSDAY, JULY 21, at 2 p. m.

2428 Budlong Ave. Take 24th St. Car 3rd House from West Adams

8 rooms, Halls, Linen room, Basement, Garden.

Here is a real homey home, with hardwood floors; inverted electric lights, wide halls and every modern convenience; located in a choice neighborhood. ANYONE WHO WANTS A HOME CANNOT AFFORD TO MISS THIS AUCTION NEXT THURSDAY.

There are 4 large bedrooms with roomy closets—a housewife's joy—spacious hall—(walls prettily papered)—bath, lavatory and toilet, large linen room across the entire front of the house. Fine porch upstairs. The stairs are approachable from the rear and front parts of the house, and there is an exclusiveness about the upper part of the house which is sure to take the fancy of those persons who desire the niceties of living quarters.

Downstairs has a wonderfully attractive living room with bay window and inset upholstered seats. A comfy alcove with fireplace adjoins the living room. The dining room is splendidly equipped with the latest conveniences and leads through French windows into an enticing garden with flowers, shrubbery and best of all—3 fig trees, 3 peach trees, a loquat tree and a walnut tree.

A cosily arranged breakfast room, so needful these days, is to the left of the dining room. (An extra lavatory is downstairs.)

The kitchen is commodious in every sense of the word. A Vulcan (rapid) gas heater is handy. A maid's room downstairs is a feature not to be overlooked, and a large basement is below the kitchen.



GO TO SEE THE PLACE FOR YOURSELF BEFORE THE SALE. THIS HOME WILL BE OPEN FOR INSPECTION DAILY FROM 11 A.M. TO 4 P.M.

LEWIS S. HART

Los Angeles' Progressive AUCTIONEER 61534

AUCTION SALES!

...Members of Los Angeles Auctioneers' Association. The Times is their Recognized Newspaper Advertising Medium for the Association.

80-ACRE ORANGE RANCH AT PUBLIC AUCTION

...a.m., Fri., July 22, 10:30 a.m.

...is to be sold for what it will bring

Two-Story House, Orange ..., Live Stock, Fruit Orchards, Farming Implements.

6-Room Two-Story House—Completely Furnished

Live Stock—Farming Implements

Location

KEMP and BALL, Auctioneers,
"The Satisfactory Service and Best Results"
162-4 West Pico St.

Furniture Auction

"West Adams District"

...Tomorrow, Monday, 18th, 10 a.m.
3854 West 28th Street

...Furniture of the daintily appointed home of MRS. E. ..., of highest quality, and in perfect condition. ... STICKLEY LIVING-ROOM SET, comprising Davenport, upholstering in genuine leather, massive library ... with genuine leather ... BROWN MAHOGANY CABINET COLUMBIA ... MACHINE WITH PUSH BUTTON RECORD ... and records, beautiful brass electric table lamp with ... shade, brass smoker's stand; 1 oil paintings ... massive 9-piece waxed Flemish oak dining ... 4-inch top, 10-foot pedestal extension table, ... leather, box slipseat chairs, handsome 72-... 2 Pictorial Plate mirror and copper drawer pulls, ... Quality high-oven gas range, dishes, lot of ... ware, laundry outfit, garden tools, kitchen ... fixtures, rabbits and hutches, 20 chickens, ... above the average. Owner going to Chicago.

1 P.M.—Stock notions, jewelry, fancy necklaces, etc.
203 W. AVE. 64.

...Vista car, get off at Eagle Rock Avenue.

KEMP AND BALL, Auctioneers—62705

Tomorrow 10 a.m.

1040 West 16th Street

Owner Going East—Must Sell

Furniture of Six Rooms

...tables, rockers, chairs, upholstered davenport, ..., SINGER CABINET SEWING MACHINE, ... set, antique bedroom suite, 2 iron beds, ... mantel clock, phonograph, 9x12 domestic ... linoleum, bedding, Quick Meal range, cooking utensils, ... THIS SALE.

...ct. to Union or take any car west on 16th to ... 1040 West Sixteenth. MONDAY 10 A.M.

C. H. O'CONNOR AND SON, Auctioneers
626 Pantages Bldg. Phone 64282

AUCTION

...ARY—Elegant high-grade and new furniture of ...DAY, JULY 18th, 9:30 a.m., 2345 E. 37TH ST. ... Santa Fe Ave. or Huntington Park car. ... bed, ... box mattresses, best springs, bedding, leather and ... fumed oak desk and library table, Stickley furni... ... stuffed owl, electric heaters, dressers, ... dining set, pedestal table and 6 leather ... $160 Quality high-oven gas range, dishes, lot of ... ware, laundry outfit, garden tools, kitchen ... above the average. Owner going to Chicago.

1 P.M.—Stock notions, jewelry, fancy necklaces, etc.
203 W. AVE. 64.

...Vista car, get off at Eagle Rock Avenue.

KEMP AND BALL, Auctioneers—62705

AUCTION

MONDAY, JULY 18—10 A. M., 1261 West 30TH ST.

...complete high grade furnishings of six rooms, including $145.00 Columbia Cabinet ... rotary drop head sewing machine, all leather and fumed oak rockers, large ... fumed oak pedestal dining table, chairs to match, birdseye maple and egg ... complete, Axminster and Brussels rugs, gas range, dishes, cooking utensils, ... and must be sold. Owner leaving city.

A. L. MOXLEY

AUCTION

TUESDAY, JULY 19—9:30 A. M., 3320 So. Main St.

...wards for the big blue flag, down with the red one. We have in this sale, the ... high grade furnishings of 25 city and suburban homes, including talking machines, drop ... library and piano lamps, beautiful overstuffed parlor furniture, all leather and ... davenports, mahogany and oak period style library tables, beautiful ma... oak dining sets complete. Mahogany, birdseye maple, fumed and quartered ... sets complete, 50 brass and iron beds complete, bedding ... Axminster and Brussels rugs, 50 new and second-hand refrigerators, ... and 4-burner gas ranges, dishes, cooking utensils and thou... articles too numerous to mention. Everything to furnish your home, ... high grade and ... positively be sold on day of sale. You can save 50% by buying from us. Our motto: ... and courtesy to all."

A. L. MOXLEY & CO., Auctioneers
So. 3143. 3320 S. Main St.

RUSH WORK ON SECOND DRYDOCK

Completion Expected Within Next Sixty Days.

Dredging for Big Slip Soon to be Started.

Supplemental Facilities Are Also Assured.

Work on the test boring of the Southwestern Shipbuilding Company's slip at East San Pedro, preparatory to the dredging of the slip where the new $1,250,000 dry dock of the company is to be established within the next sixty days, was progressing rapidly yesterday.

The installing of the second huge 12,000-ton dry dock at Los Angeles Harbor is the first of a series of improvements of the first magnitude planned by the shipbuilding company. Announcement of the tentative plans of the company for the development of its twenty-five-acre unoccupied site between the slip and the main channel was made Friday by J. A. Talbot, its vice-president and general manager.

The announcement of these plans was considered of great importance, considering the fact that it had been currently rumored for weeks that the Southwestern was planning to dismantle its entire plant and offer its equipment for sale following the completion of contracts next October.

MEANS GAIN.

In place of losing one of the most important industries with the slump in shipbuilding activity, Los Angeles Harbor is to have an even finer plant which will become the center of one of the greatest commercial shipping areas in the United States.

In the near future the center of activity at the plant will pass from the shipbuilding ways, where twenty-five large steel steamships have been built in the last three years, to the new 12,000-ton dry dock, where repairs to some of the largest vessels operating on the Pacific will be made.

Following the widening of the main channel of the harbor, work on which is expected to begin in the near future, the unoccupied acreage adjacent to the Southwestern plant will be transformed into a steamship and railroad terminal, rivaled only by the Bush and a few other of the largest terminals in the country

WORK ON SLIP.

Plans have been prepared for the dredging of a 1400-foot slip, installation of docks and warehouses on both sides of the same and also on the company's frontage on the main channel. The site will be interlaced with railroad tracks of the Salt Lake Railroad.

Among the most important of the improvements planned is the installation of immense Gantry cranes capable of picking up loaded freight cars from the track in the yard and placing them on the docks alongside the steamships loading or discharging cargo.

Space will be set aside for coal bunkers, where modern equipment will be installed to enable large ocean liners to coal in rapid time. A group of storage tanks will be erected for receiving vegetable oil which will be imported in tank steamers from the Orient.

WITHIN SIXTY DAYS.

The first of these vast improvements, the floating dry dock, will be in operation within the next two months. The Southwestern company will operate this dry dock in conjunction with the Bethlehem Shipbuilding Company. The latter concern is expected to send a great quantity of repair work to the local harbor from its numerous plants at San Francisco. After sending one of its big dry docks to Los Angeles Harbor, the Bethlehem concern will still have two floating and two graving docks at their Union Iron Works plant at South San Francisco, as well as docks at Hunter's Point and Alameda.

AUCTION!

Entire Candy Factory and Equipment

Wednesday, July 20, 10 a.m.

Corner First Street and Beaudry Ave.

CONSISTING OF

1 fine Klar wrapping package machine, model K; 2 steel slabs, 1 marble slab, 1 marshmallow beater, copper kettles, kettle stands, 2 candy furnaces, 1 blower, 10 pair rollers, rolling stands, belting, shafting, 3 motors, 2 platform scales, roasting kettles, sieves, roll cutters, funnels, measures, cream runners, batch warmer, chocolate tables, chewing tables, counters, electric fans, pans, trays, corrugated boxes, candy boxes, starch trays, racks, desks, chairs, hand trucks, wrapping paper, wax paper, shelves, shelving, etc., etc.

—NOTICE—
IF YOU HAVE A CANDY FACTORY BE SURE AND ATTEND THIS SALE

J. J. SUGARMAN, Auctioneer.
Office and Salesrooms
234 SOUTH LOS ANGELES STREET
Phone 64810 Los Angeles, Cal.

PRELIMINARY NOTICE

AUCTION!

Ladies' and Men's Furnishings and Dry Goods

The entire wholesale stock of J. A. Magasin, Retired, and California Woolen Mills, Thursday, July 28, at 10 A.M. at 737 S. Los Angeles Street. Consisting of full lines of ladies' and men's furnishings, voiles, woolens, alpacas, serges, etc., etc. Watch next Sunday's ad for detailed list.

This is the finest stock ever put up at auction as it is a wholesale stock.

J. J. SUGARMAN, Auctioneer
Telephone 648-10 234 South Los Angeles Street

AUCTION!

FIXTURES FIXTURES

Thursday, July 21st, 10 a.m.

At 234 So. Los Angeles St.

Consisting of 30 beautiful all plate show case, 6 and 8-foot, in following styles:

Six 8-ft. all plate refrigerator cases, marble base.
Two 8-ft. all plate marble top refrigerator cases, marble base.
Three 8-ft. all plate cases with glass top bins.
Two 6-ft. all plate cases with glass top bins.
Three 8-ft. all plate cases with plate glass bin partion and mirrored backs.
One 6-ft. same as above.
Five 8-ft. all plate double shelf cases.
Three 6-ft. same as above.
Two 8-ft. all plate double shelf cases, marble base.
One 8-ft. all plate marble top and base case.
One 6-ft. cigar case.
One 6-ft. all plate case, marble top and base.
One 6-ft. cigar wall case.
One 10-ft. wall hat case.
One fine 6-ft. all plate, mahogany wall case, marble case.
Counters, benches, tables, desks, stands, display fixtures, etc., etc.

If you are interested in show cases it will pay you to attend this sale as this is one of the finest stocks of show cases ever put on sale.

J. J. SUGARMAN, Auctioneer
Office and Salesroom, 234 S. Los Angeles St., Los Angeles, Cal. Tel. 64810

AUCTION SALE
OF
Restaurant Fixtures
Long Beach, Cal., 237 E. 4th St.
Tues., July 19
COMMENCING AT 9 A.M.

Consisting of marble top counters and tables, 1800 Floor Show Case, Stoves, Hot Water Plant, National Cash Register, Coffee Urns, all Dishes, Silverware, Glassware, in fact, everything in a first-class Cafe. PACIFIC AUCTION CO., Whittlesey and Stevenson, Auctioneers.

BIG AUCTION
TUESDAY
3220 S. MAIN ST.
ALL DAY SALE

Everything to furnish the finest home or hotel. You can save 50 per cent by buying from us. We sell on commission, anything, any place, any time, or buy for cash.

A. L. MOXLEY & CO., Auctioneers.
Phone South 3143.

AUCTION No. 1
S. W. KOHN, The Reliable Auctioneer, Will Sell at Public Auction
Tuesday, July 19th
10 A.M.
The entire clean Stock and up-to-date Fixtures of the C. D. King

GROCERY
3014 West Pico St.
LOS ANGELES.

Stock comprises: Cal. Fruits, Jevne's and Heinz' goods, Teas, Coffees, Spices, Extracts, Salmons, Sardines, Oysters, Clams, Pineapple, Milk, Paper, Bags, Twine, Tobacco, Cigars, Cigarettes, Soaps and Powders, Jams, Jellies, Preserves, Chimneys, Peas, Corn, Beans, Olive Oil, Honey, etc.

FIXTURES!
WILL BE SOLD AT 1 P.M. SHARP.

National Cash Register from 1c to $5.99, 1 Sherer Display Counter case with 31 glass-front drawers costing $250. Mirror-front Butter Box. Upright Show Cases. Counters, Jars, Scoops, Cheese Cutter, Shelving, Cash System, Platforms and other Scales, Vegetable Counter. All to be sold by order of the owner to the highest bidder for CASH.

AUCTION No. 2
S. W. KOHN, The Reliable Auctioneer, Will sell at Public Auction
Friday, July 22, 10 a.m.
The entire clean stock and up-to-date Fixtures of a

GROCERY
and Meat Market
No. 3679 Moneta Ave.,
Corner 37th St., L. A.

Stock consists of a complete line of up-to-date Groceries, such as Heinz 57 Varieties, Campbell's, Austin Nichol's goods, Soaps and Powders, Tomatoes, Catsupa, Cereals, Paper, Bags, Twine, California Fruits, etc.

FIXTURES
WILL BE SOLD AT 1 P.M. SHARP.

One Upright Butcher Ice House, one National cash register No. 746-13 costing about $400, plate top meat case, meat block, Toledo, Dayton and Platform Scales, Hobart Meat Grinder, American Meat Slicer, Cigar Cases, Butcher Bench, Jars, Scoops, Shelving, Counters, Baker's Bread Cabinet with sliding doors, meat hooks, awning, etc. All to be sold without any limit or reserve to the highest bidder for cash.

Auctioneer's Phones:
Vermont 8826—Hermosa 4013.
Member of L. A. Auctioneers' Assn.

VEGETABLE RATE FIGHT TO CAPITAL.

Southland Growers to Plan Seeking of Lower Railway Tariffs at Washington.

Prepared to carry their fight for lower freight rates to official Washington, through the American Farm Bureau, a committee of prominent vegetable growers of Southern California will meet tomorrow to discuss additional phases of the situation, which was laid before Gov. Stephens yesterday at a session attended by almost a dozen officials and leading members of various growers' organizations.

Deputy State Market Director Britt, who also attended yesterday's conference, will meet tomorrow with the committee, composed of Thomas O'Neill, president of the California Vegetable Union; C. J. Cogan and J. W. Newman, secretary Coachella Valley Onion Growers' Association.

In addition to these four men, the following attended yesterday's meeting in the offices of the Governor: E. D. McSweeney, potato grower of the San Gabriel Valley and Temescula; N. Newton, Orange county vegetable grower; W. G. Mitchell, manager of the Irvine vegetable ranch in Orange county; T. H. Lambert, director of the potato department of Los Angeles County Farm Bureau; J. H. Williams, grower of miscellaneous vegetables, Compton, and J. R. Watson, president of the San Bernardina County Growers' Association.

Deplorable conditions have been brought about by the asserted excessive freight rates, the producers told the Governor, and Mr. Williams declared practically all the Southern California vegetable growers are hard hit because of inability to find profitable markets.

It was brought out that the vegetable market for the Southern California growers is between here and Chicago and for that reason there is no relief by taking advantage of lower rates offered by the water route to eastern seaboard points.

In connection with the determination to take the matter up in Washington through the American Farm Bureau, it is recalled that an appeal had been made to Gov. Stephens, who in turn appealed to President Harding and the latter referred the case to the Interstate Commerce Commission. That body has the matter under consideration.

FIVE INJURED IN SMASHUP ON HIGHWAY.

Two of Four Women from Los Angeles, Two from the North; Man Also Hurt.

Four women, two from Los Angeles and two from San Francisco, and one Los Angeles man, were injured yesterday in an automobile collision on Ventura Boulevard near Calabasas. All were brought to the Receiving Hospital for treatment.

According to reports made to the Sheriff's office, a large touring car driven by Mrs. O. Cook of San Francisco and carrying Mrs. Thomas Parent, 35, and Mrs. Elizabeth Ludwig, 53, also of that city, crashed into a lighter car in which were Mrs. Katherine Mackey, Miss Sarah Reese and J. T. Granger of 1645 Arapahoe street. Both cars were smashed and the occupants were thrown to the roadway.

The most seriously injured, Receiving Hospital surgeons say, is Mrs. Mackey, who has a broken knee cap and abrasions on the face and head. All the others suffered severe abrasions on the head, face and body, and Mr. Granger has in addition an injury to his eyes from broken glass.

The injured were brought to Los Angeles by T. N. Murray of Owensmouth, where they had been taken for first-aid treatment. According to Mr. Murray, the party of San Francisco women had been to Los Angeles and were on their way home when the collision occurred at a sharp turn. The Los Angeles party had been visiting the Sequoia country and were returning to their home.

Harry Gaze's Free Lectures.

Psychology of Health, Success, Prosperity. Music-Art Hall, 233 S. Broadway. Sunday, 8 p.m. Also July 18, 19, 20, 21, 22 and 24, 8 p.m. Admission free.—[Advertisement.

SHIPPING.

LOS ANGELES HARBOR.

ARRIVED—SATURDAY, JULY 16.

Steamer Pallas, Capt. Nelson, from Everett, 7:30 a.m.
Steamer Yale, Capt. Paulsen, from San Francisco, 10 a.m.
Schooner Ione, Capt. Carlson, from Aberdeen, 6 a.m.

SAILED—SATURDAY, JULY 16.

Steamer Cape Henry, Capt. Bahnsen, for San Francisco, 5 p.m.
Steamer West Jesa, Capt. Jacobsen, for ... ports, 9 a.m.
Steamer Admiral Evans, Capt. Berg, for San Diego, 1 p.m.
Steamer Pallas, Capt. Nelson, for Buenos Aires, 6 p.m.

PASSENGER SCHEDULE.
TO ARRIVE.

July 17—Queen, San Francisco, 2 a.m.
July 17—Admiral Evans, San Diego, 8 a.m.
July 17—Admiral Farragut, Seattle, 6 p.m.
July 19—Admiral Schley, Seattle, 4 p.m.
July 20—Harbore Maid, Baltimore, 3 p.m.
July 20—Yale, San Francisco, 10 a.m.
July 20—President, Seattle, 11 a.m.
July 21—Admiral Schley, San Diego, 7 a.m.
July 21—Senator, Portland, 4 p.m.
July 22—Columbia, San Francisco, 9 a.m.
July 23—Yale, San Francisco, 10 a.m.
July 24—Senator, San Diego, 8 a.m.
July 24—President, Seattle, 7 p.m.
July 25—San Juan, San Francisco, 8 a.m.
July 25—Admiral Dewey, Seattle, 6 p.m.

TO DEPART.

July 17—Admiral Evans, Portland, 10 a.m.
July 17—Buena, San Diego, 10 a.m.
July 17—Yale, San Francisco, 5 p.m.
July 18—President, San Francisco, 10 a.m.
July 20—Harbore Maid, Seattle, 6 p.m.
July 20—Admiral Schley, San Diego, 8 a.m.
July 20—President, San Francisco, 7 p.m.
July 21—Admiral Dewey, Seattle, 10 a.m.
July 21—Yale, San Francisco, 5 p.m.
July 22—President, Seattle, 10 a.m.
July 22—Senator, Portland, 10 a.m.
July 23—San Juan, Stateboat, 5 p.m.

SCHEDULED ARRIVALS.
(Cargo Carriers Only.)

SUNDAY, JULY 17.

Schooner Carolina, from Coos Bay.
Steamer Lumberman, from Grays Harbor.
Steamer Lyman, from San Francisco.
Steamer Hilonian, from New Orleans.
Steamer Wm. Kruger, from San Francisco.
Steamer Wilhelm, from San Francisco.

MONDAY, JULY 18.

Steamer Alaskan, from San Francisco.
Steamer Admiral Evans, from San Francisco.
Japanese steamer Akai Maru, from New York.
Steamer C. Moore, from Portland.
Steamer West Calera, from San Francisco.

TUESDAY, JULY 19.

Steamer Lewis Luckenbach, from San Francisco.
Steamer Pennsylvanian, from New York.
Steamer Stockton, from Kahului.

FRIDAY, JULY 22.

Steamer Fairhaven, from San Francisco.
British motorship Sagamoreshire, from London.

SATURDAY, JULY 23.

Steamer Jeptha, from Valparaiso.
Steamer Pleiades, from Mobile.

SUNDAY, JULY 24.

British steamer Author, from Liverpool.
Steamer Robin Goodfellow, from San Francisco.

SCHEDULED DEPARTURES.
(Cargo Carriers Only.)

SUNDAY, JULY 17.

Steamer Pomona, for Liverpool.

MONDAY, JULY 18.

British steamer Canadian Importer, for San Francisco.
Steamer Eastern Merchant, for San Francisco.
British steamer Lompoc, for Antofagasta.
Steamer West Keene, for Portland, Me.
Steamer Wilhelmina, for New York.

TUESDAY, JULY 19.

Steamer Alaskan, for Boston.
Steamer Edward Luckenbach, for San Francisco.
Steamer Tenyo Maru, for Yokohama.
Steamer Eldorado, for San Francisco.
Steamer Steel Ranger, for San Francisco.
Steamer West Calera, for Hongkong.

WEDNESDAY, JULY 20.

Japanese steamer Akai Maru, for Shanghai.
Steamer Edward Luckenbach, for San Francisco.
Steamer Lake Union, for New Orleans.
Steamer Lewis Luckenbach, for New York.

THURSDAY, JULY 21.

Steamer Katrina Luckenbach, for San Francisco.

FRIDAY, JULY 22.

Steamer Lewis Luckenbach, for New York.
Steamer Pennsylvanian, for San Francisco.

SATURDAY, JULY 23.

Steamer Fairhaven, for Corinto.

SUNDAY, JULY 24.

Steamer Robin Goodfellow, for New York.

CATALINA SERVICE.

Steamer Avalon sails daily from Wilmington at 10 a.m., returning at 3:30 p.m.
Steamer Hermosa sails daily except Sunday at 2:45 p.m.; arrives daily at 10:15 a.m.

IN THE HARBOR.

British steamer Canadian Importer, McCormick dock.
Steamer Carlos, anchored in outer harbor.
Steamer Eastern Merchant, outer harbor dock.
Steamer Edward Luckenbach, Los Angeles ship yard.
Steamer Floral, Hammond Lumber dock.
Barkentine Forest Friend, McCormick dock.
Steamer Helen, Hammond Lumber dock.
Steamer Harvard, R. Sandler shipyard.
Barge Henry Villard, K. K. Wood dock.
Schooner K. V. Kruse, K. K. Wood dock.
Steamer Los Angeles, Union Oil dock.
Steamer Montebello, anchored in outer harbor.
Steamer Santiam, Hammond Lumber dock.
British steamer Bishopgate, Southwestern shipyard.
Steamer Point Reyes, Inland 1, Pier A.
Steamer Trilby, Hammond Lumber dock.
Steamer Watchman, anchored in outer harbor.
Steamer West Isleton, Los Angeles shipyard.
Steamer West Gayoloa, Los Angeles shipyard.
Steamer West Hilosa, Los Angeles shipyard.
Steamer West Montebello, Terminal basin.
Steamer West O'Brien, Watchorn dock.
Steamer Yale, Los Angeles Shipbuilding dock.

COASTWISE CARGO CARRIERS.

Barkentine Alden Harvilde, Dalliman.
Barkentine Annie Larsen, Grays Harbor.
Barkentine Anne Comyn, Everett.
Barkentine Arago, Port Angeles.
British steamer Cascadia, Gloucester, Ocean Falls.
Steamer Caroline, Grays Harbor, July 2.
Barkentine Forest Friend, Aberdeen.
Steamer Forest King, Aberdeen.
Steamer Georgina Smith, Portland.
Barkentine Jane L. Stanford, Port Angeles.
Schooner Mindora, Puget Sound.
British steamer Princess Mary, Vancouver, July 14.
French steamer Pourquois, Quatsino, B. C.
Schooner Rose Mahoney, Grays Harbor.
Steamer Roanoke, Seattle, July 12.
Schooner Watson A. West, Ballard, July 9.
Motorship William Duncan, Gray's Harbor.

OFF SHORE—EN ROUTE.

Japanese steamer Akai Maru, New York, via Balboa, July 6.
Japanese steamer Amazon Maru, New York, June 25.
Japanese steamer Anyo Maru, Valparaiso, via Callao, July 31.
Danish motorship Asia, Hamburg, June 13.
British steamer Author, Liverpool, via Balboa, July 12.
Steamer Bolivar, New Orleans, via Balboa, July 8.
Steamer Empire State, Baltimore, via Havana, July 12.
Steamer Hawkeye State, Baltimore, via Balboa, July 4 and Salina Cruz.
Steamer Henry S. Grove, New York, via Savannah, July 1.
Steamer Jeptha, Valparaiso, via Punta Arenas, July 12.
Steamer Julia Luckenbach, Boston, via Philadelphia, July 14.
Steamer Julia Luckenbach, Boston, via New York, July 9.
Steamer Katrina Luckenbach, New York, via Balboa, July 9 and San Diego.
British steamer Lompoc, Tilara Bay, via Balboa, July 7.
British motorship Pagbo, Antwerp, June 20 (via Callao).
Steamer Pennsylvanian, New York, via Balboa, July 11.
Steamer Pleiades, Mobile, via Balboa, July 11.
Japanese steamer Rakuyo Maru, Hongkong, via Moji, July 12.
Steamer Silverado, Callao, June 23.
British motorship Songvaklang, London, via Balboa, July 7.
Steamer Springfield, Portland, Me., via Philadelphia, July 12.
Steamer Steel Maringer, New York, July 13.
Steamer Texan, New York, July 18.
Norwegian motorship Theodore Roosevelt, Antwerp, July 6.
Steamer Venezuela, Baltimore, via Havana, July 12.
Steamer West Camak, Antwerp, July 2.
Steamer West Camoma, Singapore, via Yokohama, July 6.
Steamer West Hargo, New York, July 11.
Steamer West Isleta, Salina Cruz, June 28.
Steamer West Momentum, Liverpool, via Balboa, July 7.
Steamer Wilhelm, New York, June 28.
Steamer Wilsonia, New York, July 13.

OFF SHORE—LOADING.

Steamer American, Boston.
Steamer Artigas, Portland, Me.
Steamer Bakerdale, Antwerp.
Steamer Bay State, New York.
Japanese steamer Bokuyo Maru, Hongkong.
Steamer Buckeye State, Baltimore.
British steamer Catterlen, Liverpool.
British steamer Collegian, Liverpool.
Steamer Frederick Luckenbach, New York, July 20.
Mobile.
Japanese steamer Gokoku Maru, Hongkong.
Japanese steamer Hoko Maru, Valparaiso.
Steamer K. I. Luckenbach, Philadelphia.
Steamer Lake Benton, Mobile.
Motorship Masatlan, Manzanilla.
Steamer Memphis City, Mobile.
Steamer Minneapolis, Boston.
Dutch steamer Mordrift, Rotterdam.
British motorship Mosbeck, London.
Dutch steamer Noordedijk, Antwerp.
Steamer Point Adams, Baltimore.
Japanese steamer Seattle Maru, New Orleans.
Danish motorship Skandia, Antwerp.
Steamer Steel Exporter, Clyde.
Steamer Steel Voyager, Baltimore.
Steamer West Hungerford, Manila.
Steamer Wilfaro, New York.

TIDE TABLE.

Tides as given in the order of their occurrence on some days but three tides occur, the fourth



Though advertised as "Used," most of these instruments have had so little use that it would require the eye of an expert to distinguish them from new.

You can bank on the Ville's guarantee of the perfect condition of these instruments, and yet take advantage of the most drastic, sweeping reductions. Most of these instruments are now lower than actual manufacturing cost. The regular $100 Model is now marked at..... $49.50

Similar reductions on all other models up to our original $240 instrument, which has been reduced to..... $175.00

The Ville has arranged low terms and payments that make it easy for anyone to own one of these artistic instruments at once.

You must see and hear them to recognize their value.

Drop in and inspect them tomorrow

LAMP and PHONOGRAPH Combination offer



$98

Free RECORDS with every machine

10 Two record selections (your own choice (Vocalions excepted), and 100 needles free with every machine.

"VILLE DE PARIS"

PHONOGRAPH DEPT. FOURTH FLOOR. SEVENTH AT OLIVE B. H. DYAS CO. PRICE 25% OFF

...this morning the following morning. Heights are registered from mean lower low water.

		High	Low	High	Low
Sunday,	July 17.	2.5	5.3	7.8	0.0
		2.3	4.9	7.6	0.3
Monday,	July 18.	2.1	4.5	7.3	0.6
		1.9	4.0	6.9	0.9
Tuesday,	July 19.	1.8	3.6	6.5	1.2
		1.7	3.2	6.1	1.5
Wednesday,	July 20.	1.6	2.9	5.8	1.8
		1.6	2.8	5.5	2.0
Thursday,	July 21.	1.6	2.8	5.3	2.2
		1.7	2.9	5.2	2.3
Friday,	July 22.	1.8	3.1	5.2	2.3
		2.0	3.4	5.3	2.2
Saturday,	July 23.	2.2	3.8	5.5	2.0
		2.4	4.2	5.8	1.7

Port Notes.

The San Pedro Launch & Towboat Company's tug Shasta No. 2, sailed from San Francisco for this port yesterday, beginning one of the most difficult towage feats contemplated on the Pacific Coast.

The tug has in tow a huge derrick barge with a 500-foot boom, the barge being 100 feet long and equipped to handle a 25-ton lift; two barges of 500 and 700 tons capacity, respectively, and the gasoline schooner Joe A. Dyer, of 100 horsepower. The five craft all coming down the coast in tandem style with the Shasta No. 2 in the lead.

The Joe A. Dyer is the latest addition to the tugboat fleet of the San Pedro Launch & Towboat Company, and was purchased in San Francisco several weeks ago. The derrick barge, which will be double the size of any other on the harbor at the present time, will be used for lightering stone from shore.

The British oil tanker Lompoc, under charter to the Union Oil Company, will arrive at Los Angeles Harbor today from Talara Bay, Peru, coming here to load a full cargo of oil for Antofagasta, Chile.

The Pacific-Argentine-Brazil freighter Pallas arrived yesterday morning from Everett to take on bunker oil here, sailing in the afternoon for Buenos Aires and Montevideo.

The Matson Navigation Company's liner Bayern, State, which was expected here two weeks ago from Baltimore and which was forced into Salina Cruz on account of engine trouble, will not arrive until next Wednesday, according to latest message received at the Matson Line offices.

The Struthers & Dixon freighter West Jesa, which has been tied up at the harbor since June 24 on account of engine trouble and damaged bunkers, finally got away yesterday morning on the first leg of her voyage to Hongkong.

The big Jap liner Bakuyo Maru, which was expected here on July 23 from Honolulu, en route to Yokohama, will not arrive until after the middle of August, the liner having been diverted to Portland to pick up cargo for the west coast.

The Admiral Line steamer Queen, which was due at the harbor last Wednesday from Seattle, was not expected at the harbor until 2 o'clock this morning having encountered further delays in San Francisco.

NAVAL ORDERS.

[EXCLUSIVE DISPATCH.]

WASHINGTON, July 18.—Naval orders:

Lieut. J. O. Bridges to Boston.
Lieut. J. M. Quigley to U.S.S. Baltimore.
Rear-Admiral M. E. Culp to command Yangtze patrol force, Asiatic Fleet.
Lieut.-Commander E. W. Burroughs to Philadelphia.
Lieut. M. D. Clarke, resignation accepted.
Commander A. A. Corwin to U.S.S. Arizona.
Lieut.-Commander R. A. Deming to Philadelphia.
Lieut.-Commander J. K. Taylor to New York.
Commander C. G. Proctor to home.
Lieut. W. M. Fechteler to U.S.S. Barney.
Commander A. W. Fitch to U.S.S. Luce.
Ensign C. D. Goggin to Washington.
Lieut.-Commander J. H. Gray to U.S.S. Utah.
Commander H. R. Harmesch to Naval Academy, Annapolis.
Lieut. L. R. Hewlton to Washington.
Lieut.-Commander M. B. Hiden, resignation accepted.
Lieut.-Commander M. A. Jones to U.S.S. Burbanan.
Ensign W. F. Jones to Third Naval District.
P. C. Clerk A. C. Kloeppler to U.S.S. Nitro.
Lieut.-Commander Frank Loftin to U.S.S. Abel.
Capt. W. D. MacDougall to Washington.
Boatswain J. L. McDonald to Charleston, S. C.
Lieut. William McKinley, resignation accepted.
Ensign Bruce McMillen to U.S.S. Alert.
Lieut. Jerry Mommer to U.S.S. Pueblo.
Lieut. W. E. O'Connor to New York.
Lieut.-Commander H. W. Pillsbury to New York.
Lieut.-Commander T. O. Ruddock to U.S.S. Vestal.
Lieut. Gustav Rabelstrom to Boston.
Rear-Admiral A. S.D. Stokes to Battleship Division 6.
Commander A. W. Page to U.S.S. Castin.
Lieut. P. H. Stanley to U.S.S. Eagle 62.
Gunner C. H. Snotsl to Quincy, Mass.
Lieut. W. C. Stein to home.
Lieut. C. W. Stevenson to Fourth Naval District.
Capt. D. H. Thelen to Boston.
Lieut. R. H. Wilson to Guantanamo Bay, Cuba.
Lieut.-Commander C. F. Wilson to Philadelphia.
Capt. H. H. Tarnell to destroyer force, Atlantic fleet.
Lieut. W. M. Dunn to home.
Lieut. Bruce Elmore to home.
Lieut. C. H. Lowell to home.
Chief Par Clerk H. H. McCool to home.
Chief Carpenter R. E. McPherson at home.
Lieut. D. E. Mitchell to home.
Lieut. C. F. Carter-Morris to Arizona.
Lieut. G. J. Suttle to home.
Commander L. F. Sharpless to home.
Lieut. J. N. Wood to home.
Lieut.-Commander W. E. Woods to home.

FILM MAN'S FATE HANGS IN BALANCE.

Convicted of Aiding Pyle in Crime of Which Latter is Acquitted; Will Fight.

Just what will happen in the further proceedings affecting the fate of W. J. Conner, convicted of aiding and abetting Edward J. Pyle, in misapplying the funds of the National Bank and Trust Company of Pasadena, a charge of which Mr. Pyle has been acquitted, is somewhat in the air.

Under the order of U. S. District Judge Bledsoe, Conner will be before the court, for sentence tomorrow afternoon, and a motion in arrest of judgment or to vacate the verdict as to Conner is likely to be made.

There seems to be a divergence of opinion whether, with Mr. Pyle acquitted, Conner can be held. The jury has held in the acquittal of Mr. Pyle that he did not misapply the funds of the bank. Can Conner be held for aiding and abetting Mr. Pyle in doing something that the jury has declared Mr. Pyle did not do? It seems to be agreed that the highest courts have never passed on the point.

Whatever the preliminary disposition of the case tomorrow, there is certain to be a strong fight put up in behalf of Conner. The situation is one to hold the attention of Judge Bledsoe and the appellate courts for a brief period, at least.

Judge Bledsoe's activities this present week will consist entirely of calling the law and motion calendar tomorrow and the naturalization examination Friday. He will have no jury trials.

With Judge Trippet away for two weeks on a vacation, it will be up to Judge Sawtelle to dispose of the current jury cases, and these will consist for the most part of prosecutions for violation of the Eighteenth Amendment.

HELD AS BURGLARS.

Two Girls, Charged with Operating in Fashionable District, Arrested.

Gertrude Walters, 21, alias Gertrude Johnson, and Margaret Sharp, 20, were arrested by the police yesterday and booked on charges of burglary. Police are looking for three men said to have been their accomplices.

A quantity of loot from three burglaries in the West Adams district, said to have been perpetrated by the girls and their male companions, has been recovered by police, who say that several other burglaries covering a period of three months, will be traced directly to them.

Police state that the girls operated by ringing the door-bells of well-to-do homes, and if there was no response, they would enter by using skeleton keys. If they found occupants at home they would pretend they were soliciting laundry work, the police say.

BAYER-ROTHGEB PICNIC.

The employees of the Bayer-Rothgeb Company participated in an elaborate picnic, athletic meet and fishing contest at Manhattan Beach yesterday. Arrangements were under the direction of a committee composed of Benjamin Shepherd, George Knappa, Edward Muschwitz and J. P. McNeill.

WHAT'S DOING TODAY.

Los Angeles Speedway, air meet and automobile races for Elks.
Exposition Park, barbecue at noon followed by exercises by Elks.
Venice Pier—Band concert, 2:30 p.m.
Venice Pier—Band concert, 8:30 p.m.
Washington Park—Baseball, Portland vs. Vernon; first game 1:30 p.m.
Hollywood—"The Ten-Dollar Raise."
Miller's—"Frolics."
Morosco's—"The Bat."
Philip's—"The Man Who."
Playhouse—"The Mother Heart."
Princess—"Lessons in Love."
Rialto—"The Wife Wives."
Orpheum—Vaudeville.
Pantages—"Moonlight and Honeysuckle."
Hippodrome—Vaudeville.
El Capitan—Reel, Hollywood—Pilgrimage Play "Life of Christ."
Majestic—"Turn-Verein Frohsinn."
Mason—"Tailor-Made Man."
Philharmonic—Parlor, Bedroom and Bath."
Clune's Auditorium—"Ziegfeld Follies."
Pantages—Vaudeville.
Pantages Theatre—"The Girl That Was Her."
Grand—Alcazar Players in "Adam and Eve."
Majestic—"Turn-Verein Frohsinn."
Morosco's—"The Whistle."
Newman's Million-Dollar—"One a Minute."
Superba—"A Dangerous Position."
Superba—"Bob Hampton of Placer."
Superba—"The Beautiful Gambler."

THE CITY AND ENVIRONS.

City Club Program.

"Functions of an Automobile Club" will be the subject of an address by Carl E. Medlay, field secretary of the Automobile Club of Southern California, at a luncheon hour of the City Club next Wednesday. Community singing with Gage Christopher as leader, will feature the Friday luncheon hour. Los Angeles County Day will be observed by the club Saturday, with Supervisor Cogswell, Dist.-Atty Woolwine, County Counsel Hill and others as speakers.

MRS. BURKETT HELD FOR ARRAIGNMENT.

[BY A. P. NIGHT WIRE.]

NEW YORK, July 16.—Mrs. Emma R. Burkett, who was arrested at Hillsdale, Ind., charged with forging the name of the late Theodore Roosevelt to a note for $69,000, arrived tonight in custody of a detective and a police matron. She was locked up in the Tombs prison pending arraignment.

Peru Owns Vessels Seized.

[BY CABLE AND ASSOCIATED PRESS.]

PARIS, July 16.—The Reparations Commission today decided that the German ships seized by Peru during the war belong to that country. As a consequence, the commission decided the Allies have no right of requisition over the vessels.

BUSINESS BREVITIES.

[Advertising.]

Ladies of the Elks who visited the Ladies' Plunge at 16th and Flower streets all swam without exertion during their first lesson, although many of them had never before worn a bathing suit. They were astounded at the ease of propulsion of the new style of swimming which they found much easier than walking! Many from the East had never before beheld such graceful swimming as they saw at the Wilkinson College, where ladies were swimming the length of pool (91 feet) in four or five strokes without splashing. Our pupils learn to swim as if by magic and swim miles with ease. Practice and six lessons are sufficient to make you graceful and proficient; the Wilkinson system is a great diversion, learn the new-style swimming without exertion. Lady visitors always welcome. 1406 S. Flower st. Tel. 21350. Write for folder.

Why not take advantage of the special summer rates in ballroom and fancy dancing at Payne's Dancing Academy? Beginners' class, 6 lessons, $2.50; two private lessons, $5. Classes forming daily. Gentlemen and lady instructors. Our cool and beautiful ballroom makes dancing a pleasure. Private lessons by appointment. 556631. 2018 Orange.

Insist on De Luxe loose-leaf goods for use in your office. The cost is no more than other standard lines, and the wearing qualities are better. West Coast Stationery and Printing Company, 757 S. Spring.

Weaver Roof Manufacturing Company, Sylvester L. Weaver, president. 329-347 East Second street. Broadway 784. Ask your dealer for Weaver roofings, water-proof papers and paints.

Zinsmaen's Button Factory, hemstitching and Picot 10c a yard. All kinds of pleating. Hand and machine-made buttonholes. 424 South Broadway, room 604. Phone 16287.

Our Examinations and Glasses are the Best that human skill, scientific knowledge and modern equipment can produce. Dr. J. E. Landen, sixth floor, Brack-Shops. 61946.

Special coaching for hard-of-hearing school children. Pacific Coast School of Lip-Reading, 608 Citizens' Bank Bldg.

The Times Branch Office, 619 S. Spring street. Advertisements and subscriptions taken. Telephone Pico 100, 10891.

Enamel your sink with Sink-Brite. Most durable for drainboards. Oakley Paint Mfg. Co., Lincoln 446.

Dr. Renwick. Modern methods. 833 West 2nd.

C. D. Breese, Atty., Las Vegas, Nev.

THE TIMES CIRCULATION FOR JUNE, 1921.

STATE OF CALIFORNIA, COUNTY OF LOS ANGELES, ss.

Harry Chandler, Manager of the Los Angeles Times, being duly sworn, declares upon his oath that the following is a true and correct office record of the daily circulation of said newspaper for the month of June, 1921:

JUNE, 1921.

June 1	91,482
June 2	91,558
June 3	92,170
June 4	92,023
June 5 (Sunday)	143,420
June 6	90,508
June 7	94,319
June 8	100,156
June 9	99,810
June 10	92,733
June 11	96,000
June 12 (Sunday)	137,276
June 13	94,709
June 14	92,744
June 15	92,244
June 16	91,798
June 17	91,926
June 18	90,858
June 19 (Sunday)	132,490
June 20	92,815
June 21	91,743
June 22	91,977
June 23	91,878
June 24	91,939
June 25	90,964
June 26 (Sunday)	130,950
June 27	92,824
June 28	92,455
June 29	91,606
June 30	91,779

Average for every day of June, 1921 100,733
Sunday-only average for June, 1921 131,249
Average every-day gain over June, 1920 14,141
Sunday-only gain over June, 1920 30,054

HARRY CHANDLER,
General Manager, The Times.

Subscribed and sworn to before me this 6th day of July, 1921.

S. L. CHAPIN,
Notary Public in and for the County of Los Angeles, State of California.

TELLS HOW TO BEAUTIFY HAIR

Has Devoted Over Forty Years of Study to Hair and Scalp Troubles.

Prof. John H. Austin, bacteriologist, hair and scalp specialist of Chicago, who now has offices at Hamburger's, says that it is really



remarkable that so few men and women nowadays possess an abundance of beautiful, healthy hair. Prof. Austin is probably right in saying that so little is generally known about the hair and scalp that when a little trouble actually arises the person afflicted turns to anything recommended by anybody, and usually the results are disastrous.

Science has proved that different ailments of the hair and scalp require different treatments. The particular trouble with which your hair or scalp is afflicted must be known before it can be intelligently treated.

Guesswork is of no practical value concerning hair troubles. Prof. Austin has found that only a powerful microscope can determine the exact trouble with which the hair or scalp is afflicted.

FREE MICROSCOPIC EXAMINATION of the hair and scalp. Both men and women invited. Private offices at Hamburger's, second floor. Hours, 10 to 12 and 2 to 4.—[Advertisement.



Teeth as Low as $5.00—Best Set $7

Best set, none better, no matter how much you pay, including your choice of best grade set (metal extra). Guarantee $7.00 Used 10 years

BY EXTREMELY LOW PRICES

Teeth, best set of Teeth (silver set) $5.00
Best Set of Teeth (either set) $7.00
Gold Crown ($5 karat) $4.00
Bridge Work ($5 karat) $4.00
Porcelain Crowns $4.00
Gold Fillings ..... $1.00 up
Silver Fillings ..... $0.50 up
Sanitol Porcelain Fillings ..... $1.00 up
Extracting 50c
Gas Teeth $1.00
Crown Removed (additional) $1.00
Bridge Removed (additional) $1.00
No charge for Painless Extraction and Cleaning, when other work is contracted for.
If gold is valuable, I pay cash or allow you for what is on dental work.
GET A DENTAL PARLOR. A PRIVATE, up-to-date SANITARY dental office with Scientific instruments and gentlemanly operators. Then you will not be ashamed to recommend to your friends.

X-RAY Prices

Single exposure $1.00
Additional exposures (each) 75c
Two exposures $1.50
Complete set (12) $5.00

Perfect Pictures Guaranteed.

EXAMINATION FREE—PHONE 61808

DR. FAIRFIELD

Suite 3 and 4, Third Floor 526 S. Broadway. Hours 8:30 to 6 P.M. Sundays 9 to 12.



ONE PRICE ONLY

BRIDGEWORK (best) $5

INCLUDING YOUR CHOICE OF ANY MATERIAL, WITH 22K GOLD CROWNS, PORCELAIN, REMOVABLE FACINGS, INLAY, CROWN OR POST ATTACHMENTS, REMOVABLE OR FIXED.

THE VERY BEST THAT CAN BE MADE AT ANY PRICE.

Guaranteed to Wear Your Lifetime.

I CURE PYORRHEA TREATMENT, PER TOOTH $2

NO OTHER CHARGES

Hundreds of Satisfied Patients Will Testify to My 15 Years' Success as a PYORRHEA SPECIALIST

I Can Save Your Teeth When Other Dentists Would Extract Them!

Consultation and Expert Diagnosis FREE!

X-RAY PRICES

Single exposure $1.00
Additional exposures (each) 75c
Two exposures $1.50
Complete set (12) $5.00

Perfect Pictures Guaranteed

DR. BAKER EXAMINATIONS FREE

Room 201-2, 326 S. Broadway. Hours, 8:30 to 6. Phone 12071.

POSLAM OFTEN ENDS PIMPLES IN 24 HOURS!

Folks who know what Poslam can do don't worry any more about pimples!

Whenever any of these annoying eruptions appear, they just dab them at night with that gentle, healing ointment. It is so concentrated that by the next morning the pimples have sometimes dried away. If they aren't all gone then, touch them again with a bit of Poslam. This seldom fails to do the trick, and it is so nearly flesh-colored that it is hardly noticeable on the face.

Washing the face with Poslam Soap and hot water helps the treatment wonderfully, and the regular use of Poslam Soap tends to KEEP the complexion clear. For free samples write to POSLAM, 243 W. 47th St., New York.—[Advertisement.

Free Auto Trip To Oil Fields

Telephone Broadway 702 or Automatic 67712 for free trip reservations. Private car.

Doctors Recommend Bon-Opto for the Eyes

Physicians and eye specialists prescribe Bon-Opto as a safe home remedy in the treatment of eye troubles and to strengthen eyesight. Sold under money refund guarantee by all druggists.

LONG BEACH CHURCH.

H. M. Patterson, architect, has completed plans for a two-story-and-basement brick church for the Long Beach Methodist Episcopal Church, South. The building will contain an assembly room, ten classrooms, study, kitchen and social and dining-rooms.

"The Exclusive Specialty House for Feminine Apparel"
Garments of Style, Quality, Popular Prices

Myer Siegel & Co.

443-445-447 Broadway



Seafoam green, celluloid Paillette gown embellished in gold thread tracery embroidery — made over moleskin.

Black chiffon velour wrap, collar developed with rows of red ribbon roses.

Just From Paris

and Other

Importations

arriving every day

embracing

a

Gorgeous

and

distinctive

display

of

Gowns, Wraps, Suits, Millinery Blouses and Furs

Semi-Annual July Sale

offers unprecedented values

in

Suits, Dresses, Coats, Blouses, Sweaters, Millinery, Furs, Sports Apparel, Bags, Neckwear, Hosiery, Corsets. Lingerie and Silk Underwear

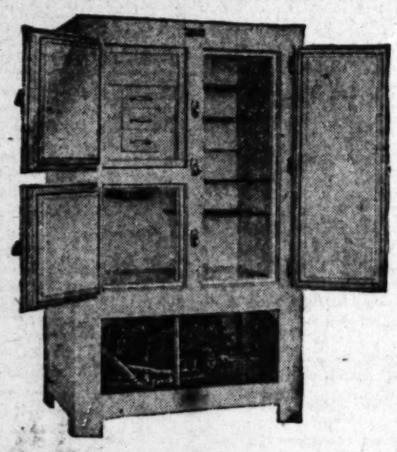
Also

Unusually fetching Bathing Dresses of Satin and Taffeta

Garments of Style, Quality, Popular Prices
"The Exclusive Specialty House for Feminine Apparel"

Frigidaire

A cold storage plant for the home.
The latest and most complete system of refrigeration.
A simple application of sound, scientific principles.
The preservation of human food in a safe and perfect condition with the utmost saving in labor and expense is now achieved.



Frigidaire, now being shown complete in two sizes, or we can put a Frigidaire in your own refrigerator.

Ebert & Smith

Distributors for Southern California
6th Floor, Metropolitan Bldg.
Fifth and Broadway
Phone Bdwy. 502

Free Auto Trip To Oil Fields

Telephone Broadway 702 or Automatic 67712 for free trip reservations. Private car.

W. Dwight Hammond
AUCTIONEER
Quick Sales Handled With Dispatch in the Auction Rooms
6260-62 So. Main Phones: 6260-62 & 67970
"BUY AT AUCTION"

Expert in Every Branch of the Auction Work—Watch Ads for Big Sales. Phone for Information.

Windsor Square
Wilshire's
Highest Class — Lowest Priced Residence Property.
K. A. KUWAN & CO.
800 Title Insurance Bldg.

Your WATCH



Repaired no matter how badly broken, for $1.50
Any Watch made.
Our Reason
Every watch we repair adds another satisfied customer to our list of thousands. Work guaranteed two years.
MAGNOLIA JEWELRY CO.
Elgin and Waltham WATCHES.
Gold Filled Cases Our Price $10
619 S. Spring Street
Bring this Ad with you.

S. K. NOLAND
Real Estate Auctioneer
1148 S. Western Ave. 72612.
Sold the Elmer Ball ranch at Downey, Curtis ranch at San Fernando, Alexander ranch at Santa Ana, Bell ranch at Pasadena and Gallagher ranch at Montebello—five consecutive successful sales in Southern California. No failures.

Have you seen the

EVER READY
Automatic Water Heater

It's the Sensation of the Age

Heats enough water for a bath at a cost of

ONE HALF CENT

Advantages

Installation cost reduced to a minimum.
No large gas mains.
No large gas meters.
No large vent pipes.
No large Gas Bills.
No copper coils to line up.
Simplicity.
Compactness.
Impossible to overheat.

Cost of Operation

ONLY ONE SMALL ONE-PIECE BURNER instead of a nest of large ones, yet produces as much or more hot water, tells the whole story to a thoughtful buyer.

Phone or write for prices and estimates.

Come in and see it work.

Ever-Ready Heater Co.
1065 S. Broadway, Cor. 11th
Phone 64403

AGENCIES:

Long Beach, 119 American Ave.
Pasadena, 78 E. Union.
Gardena, 824 106th St.
Inglewood, 121 Market St.
A. B. Coon, 705 N. Brand Blvd., Glendale.
Venice, 88 Lorelei Ave.
Santa Barbara, 734 State St.
San Diego, 627 C St., 622 G St.
Santa Ana, 430 W. 4th St.
Whittier Mdwe. Co., Whittier, Cal.

"A Shade the Best"

Window Shades

Big Reduction

Size 3x6 complete 35c

Fibroil Oil Painted. Green and Tan Colors.
No more than six shades to a customer. No deliveries.

"THE BLIND MAN"

E. H. ELKELES

109 W. 9th St. 62795

Suffering From Piles, Then See
DR. V. J. STACK
Physician and Surgeon
308-10 Douglas Bldg.
Office treatment of all diseases of Rectum and Colon. Piles cured by one or two treatments. Hours 10-4. Telephone 13560.

CHICHESTER S PILLS
THE DIAMOND BRAND.
Ladies! Ask your Druggist for Chichester S Pills in Red and Gold metallic boxes, sealed with Blue Ribbon. Take no other. Buy of your Druggist. Ask for CHICHESTER S DIAMOND BRAND PILLS, for 25 years known as Best, Safest, Always Reliable
SOLD BY DRUGGISTS EVERYWHERE

THE WEATHER
(Official Report.)

LOCAL OFFICE, U. S. WEATHER BUREAU, Los Angeles, July 16.—[Reported by H. B. Hosmer, Meteorologist.] At 5 o'clock a.m. the barometer registered 29.90; at 5 p.m., 29.92. Thermometer for the corresponding hours showed 65 deg. and 77 deg. Relative humidity, 5 a.m., 85 per cent; 5 p.m., 34 per cent. Wind, 5 a.m., northeast, velocity 2 miles; 5 p.m., southwest, velocity 10 miles. Temperature, highest, 85 deg.; lowest, 64 deg.

WEATHER CONDITIONS.—Local showers occurred yesterday in Eastern Tennessee, the Atlantic States and in Missouri and Northern Arkansas. Utah, Eastern California and on the Washington coast. It was somewhat cooler in the South Atlantic States but the temperature changes have not been important anywhere. In Southern California fair weather with moderate temperature prevailed, and clear or partly cloudy weather was reported at most stations in the morning. Partly cloudy weather may be expected in this vicinity today.

UPPER AIR DATA.—The wind was very light at all levels this morning, and quite variable in direction. In general it was from a southerly direction up to 12000 feet, then easterly to 4000 feet, and then from a northerly direction up to 9000 feet altitude, which was the limit of observation this morning. The greatest velocity observed was 4 miles an hour from the northwest at 9000 feet altitude.

SUN, MOON AND TIDES.—Los Angeles, July 17, sun rises 4:56 a.m.; sets 7:04 p.m. Moon rises 5:39 p.m., sets 5:04 a.m. July 18. Los Angeles Harbor, July 17, high tides, 3:28 a.m. and 7:41 p.m.; low tides, 2:35 a.m. and 1:37 p.m.

ORCHARD REPORTS.—Minimum and maximum temperatures from the orchards reported yesterday to the Los Angeles office of the U. S. Weather Bureau, were as follows:

Station—	Max.	Min.
Los Angeles Harbor	74	62
Mt. Wilson	90	66
Pasadena	90	66
Pomona	90	62
Redlands	86	64
Riverside	93	64
Santa Barbara	73	54
San Bernardino	96	70
Santa Ana	84	60

LOCAL FORECAST.

For Los Angeles and vicinity: Fair Sunday, except cloudy or foggy in morning near coast; moderate westerly winds.

STATE FORECAST.

SAN FRANCISCO, July 16.—Weather Forecast: San Francisco, Oakland and vicinity: Fair Sunday, except cloudy or foggy in the morning; moderate southwesterly winds.

Southern California: Fair Sunday, except cloudy or foggy in the morning near the coast; moderate westerly winds.

Sacramento Valley: Fair Sunday; gentle winds, mostly southerly.

San Joaquin and San Joaquin valleys: Fair Sunday; gentle northwesterly winds.

ARIZONA FORECAST.

WASHINGTON, July 16.—Forecast for Arizona: Generally fair Sunday and Monday; not much change in temperature.

COLORADO RIVER.

YUMA (Ariz.) July 16. — [Reported through the U. S. Reclamation Service.] Gauge height Colorado River, 10.2 feet.

TEMPERATURES.

	Max.	Min.		Max.	Min.
Abilene	96	70	Oklahoma	90	70
Boise	90	54	Phoenix	104	78
Boston	72	66	Pittsburg	84	64
Buffalo	80	64	Portland, Or.	76	54
Chicago	82	74	Rapid City	86	58
Denver	84	62	Red Bluff	102	70
Des Moines	92	68	Roseburg	92	52
Dodge City	90	68	Roswell	92	—
Eureka	58	50	St. Louis	92	72
Flagstaff	78	48	Minneapolis	—	—
Fresno	94	72	St. Paul	74	60
Galveston	88	—	Salt Lake City	94	68
Havre	92	58	San Diego	74	68
Helena	88	58	San Francisco	64	52
Huron	98	70	St. Louis Obispo	78	54
Independence	92	68	Seattle	70	54
Kamloops	78	50	Spokane	82	54
Kansas City	92	72	Tacoma	72	54
Knoxville	84	70	Tampa	92	72
Los Angeles	86	66	Tonopah	88	62
Memphis	92	76	Tucson	96	72
Modena	92	54	Washington	94	72
Needles	112	78	Winnemucca	94	56
New Orleans	94	76	Winnipeg	76	50
New York	80	70	Yuma	106	—
North Head	56	52			

VITAL RECORD.

MARRIAGE LICENSES.

The following marriage licenses were issued yesterday. Name and age given.

ABBEY—WILKINSON. Constance N. Abbey, 24; Constance Wilkinson, 20.
ARENA—MOSSINI. Pasquale Arpea, 27; Adelina Mossini, 26.
BACON—POLLOCK. Frank P. Bacon, Jr., 24; Pearl M. Pollock, 22.
BRADEN—BOYER. Guy A. Brayden, 26; Stella E. Boyer, 21.
BROWN—GIBB. Allen E. Brown, 27; Agnes C. Gibb, 21.
COLE—APPLEWHITE. Darrell V. Cole, 21; Margaret G. Applewhite, 22.
COLLORD—STRONG. Paul A. Collord, 25; Bryena Strong, 23.
CONTANTINO—PACIULLI. Leonardo Contantino, 25; Palmina Paciulli, 19.
DE LUNA—LOPEZ. Julian De Luna, 22; Maria De R. Lopez, 19.
DIEM—SNELL. Roy E. Diem, 30; Irene C. Snell, 27.
DUPONT—WESTERMEIER. Oscar P. Dupont, 37; Loretta M. Westermeier, 40.
FILAS—SHAPIRO. Morris C. Filas, 22; Lena H. Shapiro, 21.
FOWLER—JOY. Clifford G. Fowler, 26; Vivian M. Joy, 19.
FRUIT—GLAZIER. Abraham Fruit, 31; Dora Glazier, 26.
GERBRON—HEMMETER. Ralph W. Gerbron, 25; Alvina L. Hemmeter, 27.
GILL—HAGEN. Charles L. Gill, 37; Mabel S. Hagen, 37.
GRACE—OLDENBURG. Stephen P. Grace, 34; Ivy A. Oldenburg, 30.
HANCLEROD—McDONALD. Edward F. Hanclerod, 28; Pearl McDonald, 24.
HARRIS—STOWE. Franklyn P. Harris, 51; Viola M. Stowe, 45.
HICKEY—HICKEY. Frank T. Hickey, 34; Olga V. Hickey, 28.
JURAS—PARADIS. Gus G. Juras, 30; Dora D. Paradis, 31.
LAURIE—FORSBEE. Leonard O. Laurie, 21; Bertha E. Forsbee, 19.
LIPPERT—PETTIE. Carlton L. Lippert, 30; Margaret K. Pettie, 26.
LOGAN—WYNKOOP. Edmund G. Logan, 62; Alice K. Wynkoop, 46.
LOPEZ — NUNEZ. Frank Lopez, 30; Caroline C. Nunez, 19.
MARTENSTEIN — BRADFORD. John K. Martenstein, 28; Blanche V. Bradford, 21.
McMILLEN — HUSBANDS. Frank McMillen, 34; Ethel Husbands, 28.
McNEES—BAKER. William C. McNees, 21; Jessie L. Baker, 19.
MILLER—STOCKING. Newton L. Miller, 34; Amy F. Stocking, 28.
MIRANDA—PIMENTEL. Joaquin Miranda, 22; Rosina Pimentel, 21.
NICKELSON—WOODRINGS. Harold L. Nickelson, 22; Charlotte N. Woodrings, 18.
REMMERT — ROSENBLAD. Jacob Remmert, 29; Anna Rosenblad, 45.
REYES—PADILLA. Ignacio Reyes, 24; Anita Padilla, 18.
SMITH—BELL. Weir G. Smith, 24; Mary B. Bell, 27.
STAHL—LOFTON. Loyal C. Stahl, Jr., 22; Lottie L. Lofton, 22.
TELLEZ—DUARTE. Alfredo Telles, 22; Clotilde Duarte, 18.
TISCHHAUSER — HODGEN. Oscar B. Tischhauser, 23; Josephine Hodgen, 18.
TRACY—RHOADES. Gilbert P. Tracy, 21; Evelyn E. Rhoades, 18.
WALDERO—CRISWELL. Paul V. Walbero, 21; Lucille Criswell, 19.
WOOLEY — BURR. Selwyn L. Wooley, 28; Lila Burr, 25.
WRIGHT — CROWLEY. Leonard E. Wright, 21; Katherine H. Crowley, 20.

BIRTHS.

Names, sex, place and date of birth.

BUTTS. Mr. and Mrs. Charles, Daughter, 2215 Second avenue, July 8.
CHAMBERLAIN. Mr. and Mrs. Mallin, Daughter, 4341½ Monroe street, July 13.
CLARK. Mr. and Mrs. Alson, Boy, Good Samaritan Hospital, July 12.
CORSON. Mr. and Mrs. Glenn, Boy, Welshaar Maternity Home, July 14.
CRAGG. Mr. and Mrs. John, Boy, 1229 June street, July 13.
DREW. Mr. and Mrs. George, Daughter, 2042 West Twelfth street, July 13.
FOLLING. Mr. and Mrs. George, Boy, County Hospital, July 13.
GALLEGAS. Mr. and Mrs. John, Daughter, San Fernando, July 9.
GALLIGOR. Mr. and Mrs. Tomas, Daughter, 813 Alpine street, July 4.
GOLDBERG. Mr. and Mrs. Isiac, Daughter, County Hospital, July 13.
GRIFFITH. Mr. and Mrs. Cyrus, Daughter, 743 East Thirty-eighth street, July 15.
HARRIS. Mr. and Mrs. Everett, Boy, 1248 Third avenue, July 10.
HARRIS. Mr. and Mrs. Paul, Boy, County Hospital, July 13.
HIRSCH. Mr. and Mrs. Leonard, Boy, California Lutheran Hospital, July 14.
HOOPER. Mr. and Mrs. Hugh, Daughter, Good Samaritan Hospital, July 9.
HOWLAND. Mr. and Mrs. Arthur, Boy, Miles Maternity Home, July 12.
HURLBUT. Mr. and Mrs. Wilbur, Boy, County Hospital, July 14.
JAMES. Mr. and Mrs. Frank, Daughter, 3212 Orchard avenue, July 13.
LEE. Mr. and Mrs. Francis, Daughter, 1007 North Kingsley Drive, July 13.
LITTS. Mr. and Mrs. Walter, Daughter, 4449 Towne avenue, July 13.
MILLER. Mr. and Mrs. George, Boy, 1779 Albion street, July 9.
NATALE. Mr. and Mrs. Michail, Daughter, 825 Cleveland street, July 6.
OLIVAS. Mr. and Mrs. Henry, Boy, 2251 East Eighth street, July 14.
ORDEE. Mr. and Mrs. Earnmarden, Daughter, 1349 Willow street, July 9.
PINTO. Mr. and Mrs. Michell, Boy, County Hospital, July 14.
RESECK. Mr. and Mrs. Fred, Boy, Angeles Hospital, July 12.
REINKE. Mr. and Mrs. William, Daughter, County Hospital, July 13.
SCHIEN. Mr. and Mrs. James, Daughter, 2042 West Forty-third street, July 12.
SLINGSBY. Mr. and Mrs. William, Daughter, Lincoln Hospital, July 13.
UNFRIED. Mr. and Mrs. Charles, Boy, County Hospital, July 12.
VAN STANE. Mr. and Mrs. Mark, Daughter, Angeles Hospital, July 14.
WALRATH. Mr. and Mrs. George, Boy, 333 East Thirty-sixth street, July 14.
WATERFIELD. Mr. and Mrs. Arthur, Boy, Welshaar Maternity Home, July 13.
WIGREN. Mr. and Mrs. John, Daughter, Angeles Hospital, July 13.

NOW, GOOD

Resurrection of the Harsh Hand of Weather

These are the days of the i
They may be wearing them
profit in the violation of the
the supply of spirituous stu
For those who seek informa
for that you can go in for sign
re was a growing conviction
ady in a state of suspended a
Prohibition! Hah, hah, hah! It
to laugh.
That is melodramatic language, is
it, with of what a certain retired
ing-street bartender had to say
days ago about Mr. Volsted et
. This erstwhile tipper of bot-
and corner of taps is employed
soft-drink establishment near
ing Square, but he hopes to
as he did in his earlier career,
a Main-street saloon to a
ing-street cantina. He is studying
ready.
The ex-bartender's outburst
final exclamations, such as
ss!" "Bull!" "Cheese!" and con-
ably worse was occasioned by
ideration of a clipping from The
s that hangs of the wall of the
ream laboratory, where there is
strong odor of alcohol, coming,
ever, no doubt, from the vanilla
. The article says that John
ston, new prohibition enforce-
director of the Pacific Coast
, soon after his installation as
at San Francisco, announced his
of "wops, California, dry from
end to the other inside of a
," and that not a "bootlegger,
-legger or moonshiner would be
ding in the Western States at
end of ninety days."
Enrico began his administra-
June 24, so he has another fort-
to go.
"He is a brave-spoken lad," said
ex-time bartender, as he poured
ttle of vanilla extract into a
ion of near-beer.

BEER MAKES BOW.

Last week Los Angeles began to
the realization of Mr.
ston's valiant prophecy. Dandie
ston, the Los Angeles cellar-
, added by two 2 per cent in-
from San Francisco, swooped
, as they say in the evening
ers, on several places so
ed and with such happy per-
that it was evident crime was

Statewide prohibition has mili-
against beer more than
, for the reason that the for-
is more bulky than the latter.
cent for per cent, and it is much
satisfactory to carry twenty
s in a quart of corn than one
in a quart of hops. But in the
of yester-week Mr. O'Leary i

THERE ARE ALL KINDS OF F

There is just o

Sturdy, practical and uncon
CRAFT is always dainty, alway
ing. Although usually show
REEDCRAFT lends itself to any
effects. The new iridescent g
REEDCRAFT creation.

REEDCRAFT is sold
937-939 South

THE REEDCR
INC.

After-Inve

SA

Wome

Two of m
Values in
offered fo

An immen
Pumps and
and Ties,
and White
Kid Oxfor
up to $12.
reduced to

A vast va
strap Pump
black and
white fabri
the lot;
$16.50; re

Only at 3rd and Broadway Store

Boston Shops of Women's high and low shoes, va- styles and leathers, to close out at $3.85

Cor

Boston Shoe

VA

Editorial Section
NEWS, PICTURES.

Los Angeles Sunday Times

Part II: 8 Pages
THE CITY AND SUBURBS.

VOL. XL. SUNDAY MORNING, JULY 17, 1921. POPULATION { By the Federal Census—(1920)—576,673. By the City Directory—(1921)—770,361.

NOW, GOOD-NIGHT, BARLEYCORN.

Resurrection of the "Gent" of the Bottle is Interrupted by Harsh Hand of the Law; All Signs Fail in Dry Weather, is Wail of the Thirsty.

These are the days of the interrupted resurrection.

They may be wearing them higher in Hawaii, but here the spirits of those who find pleasure in the violation of the dry laws are growing lower and lower. It might also be added that the supply of spirituous stuff is taking the same reverse direction.

For those who seek information on when to drink and where, the first precept is don't. Not that you can go in for signs, if you would, but most of them are bad signs. Until lately there was a growing conviction that John Barleycorn, despite official reports of his demise, was only in a state of suspended animation.

Ha! hah, hah! It is a melodramatic language, is one of what a certain retired bartender had to say to me about Mr. Volstead et his unwanted tipper of bottles. A tipper of tape is employed in a drink establishment near Fifth, but he hopes to be back in his earlier career, a Main-street saloon to a Main-street saloon. He is studying

The bartender's outburst was in exclamations, such as "Hell!" "Cheese it!" and consisted of what was occasioned by the removal of a clipping from The Times history, where there is no odor of alcohol, coming, no doubt, from the vanilla. The article say that John Barleycorn enforcement in the State of the Pacific Coast will go after his installation as governor in San Francisco, announced he would make California dry from the other inside of a year, and that not a "bootlegger, rum or moonshiner would be found in the Western States at the end of thirty days."

Enforcement began his administration, so he has another forthcoming.

"I have spoken in a," said the bartender, as he poured a little vanilla extract into a glass of near-beer.

BEER MAKES COME BACK.

Los Angeles began to get indications of Mr. Volstead's prophecy. Dazzle the Los Angeles cellarer, raised by two per cent in San Francisco, swooped down on several places so that with such happy results was the evident crime was

The prohibition has millions hear more than the reason that the former is only 2.75 per cent, and it is much easier to carry twenty glasses of beer than one glass of hope. But in the first week Mr. O'Leary and his attackes, or aides-de-stamp, as they formerly were called, found evidence of a conspiracy to diminish whisky drinking. Beer, of the good, old 5 per cent, was being sold at four bits a flagon, and many barrels of such were confiscated and will be used for hospitals and other institutions where the inmates are fortunately ill.

This, however, does not mean that the conspirators have succeeded entirely in supplanting beer for whisky in the bootleg, corner drug store, soda fountain, or restaurant trades. Liquors are still obtainable in quality and quantity that make the patrons go home much the Angeleno Heights car, which is to say an unescorted cow, travels. The Creme Yvette hiccough is still audible between numbers of the orchestra.

'TIS NOVEL MODE.

Mr. Exnicios evidently has set out on a novel prohibition-enforcement program, novel for California. The bone-dry administration of latter times, if the evidence of courts is to be considered, planned to cause a dreuth by hastening the consumption of wines, beers, whiskies and cordials so that the populace might have it over as quickly as possible. But the new administrator of thirst intends, judging from his impassioned avowals, to take away those supplies that come from, who knows where? for the government warehouses are now well guarded against outside, inside or second-story operators.

Booze, as it is vulgarly called, may be obtained in Los Angeles in many varieties, and in many sorts of places. The more expensive restaurants have plenty of a fair grade of whisky, mostly bourbon, some rye, rarely good Scotch. The tea rooms, formerly patronized chiefly by women and men they dragged there, are now chiefly patronized by men, and the women they drag there. In some of these it often is difficult to get real tea, because the high-signs are so many that one gives them inadvertently, as it were. Scotch, rye, bourbon, port, sauterne, etc., are more often in the pot than Oolong, English breakfast, gunpowder or orange pekoe.

Such of the higher-classed and priced places are by the hundreds. After Mr. Exnicios suppresses them, he will have several thousand other institutions to tend to before the month is up and California is made as dry as the Arroyo Seco ought to be. There are the places in Little Italy where red ink, the technical name for table d'hote lubricant, flows as freely as the waters of the Gulf Stream. In many sections of the East Side jackass brandy, so-called because of a peculiar swelling of the ears that it produces, may be had for the asking and paying, as well as many other brands of artificial whisky, hard ciders and plum duff sauces.

AT YOUR CALL.

Then, too, there is the ardent bootlegger, who since boots went out of fashion has been using a dress suit case which holds more. He goes from door to door at telephonic beck and call and is seldom caught if he keeps his mouth shut and his bottles from rattling.

And as a background for this net work we have the home-brewer and distiller, who is legion. To dirties his wife's kitchen utensils, explodes molasses jugs to the alarm of the whole neighborhood and fills his digestive tract with fusel oil to his heart's delight.

But such are the less fortunate in worldly wealth. The others buy real whisky here and there and spurn home-brew. The wealthy who stocked their cellars at the beginning of the prohibition period have found little difficulty in restocking them if they would pay the bill, which they usually would. Good whisky has become not only a social asset, to be hauled out at intimate little family reunions or consequential gatherings about the festive board, as the society reporter insists on writing it, but it has become good business. The director of this corporation reached down in his desk and produces Scotch for the director of that corporation who has called to see about the stock which may be watered, but the whisky, never. The customer gets a drink, the stockholder a bottle and the patron a case.

The drug store sells whisky on prescription only; there is no question about that. For the druggist enjoys knowledge of chemicals that would enable him to make whisky, of a sort, if he cared to violate the laws; which, however, is unnecessary for, he may obtain the real thing to be dispensed for medical purposes only. This is where the physician, with his little pad and pencil comes in. Often he comes in the back door of the drug store, feels the patient's pulse and prescribes on the spot. This is a great convenience for the patient and also for the physician, who thus avoids wear and tear on his office furniture, if he has any. It is also handy for the careful druggist.

THREE OF THEM.

"As everybody has konwn since medical science was established by the Greeks," said a physician thus engaged the other day, "there are three and only three temperaments." "They are," continued the physician, a pedantic person, "phlegmatic, choleric and sanguine. Now, it is my opinion that the new prohibition enforcement officer, what's his name? is of the latter classification. I should say very much so."

But probably the profession that has most profited by this thing called prohibition is the attorney, whose function it is to repair the damage thirst hath wrought. He represents those arrested by the Federal agents, or, sometimes, the city police, whose function it is to enforce an ordinance pertaining to the same subject as the Volstead Act. Attorneys in greater number than ever before were seen in court are busy as bees at honey time.

The fees are all out of proportion to what attorneys are supposed to get for aiding justice. There are usually two appearances before U. S. Commissioner Long, for the arraignment and the hearing. Many cases do not get beyond the arraignment.

Now, for a liquor-law arraignment the attorney's fees range from $100 to $500. A preliminary hearing is worth at least $500, which has caused many a good man to sell his automobile. There is an instance where an attorney collected a cool $1000 for attending an arraignment and arranging for a bond of $1000, and probably no more than an hour

(Continued on Second Page.)

Gleanings Along Irrigation Circuit, Here, There, and Everywhere.



Yes, Sir, There is a Buy Word for Booze.

EVERYTHING IS SOMETHING ELSE.

You Can't Wear Flowers, Leave 'Em Off, Order Ice Cream or Groceries, Express Preference for a Seat, Buy Tea, Sit or Stand, Without Getting—Booze.

BY ALMA WHITAKER.

I insist that I don't look like it! I was nicely brought up and I am a perfectly proper person.

But it appears that all unwittingly I am forever giving mystic signs. Before the days of prohibition waiters always placed the wine list before me with the deprecating apologetic air which implied it was merely a matter of form but quite understood I probably would not order anything. Hosts understood that I was an essentially moderate person. In short my general reputation was sans reproche.

But nowadays a visit to a hotel or restaurant, a soda fountain or a tea shop is fraught with hectic danger. You see, they all have their mystic signs, silent signs of nectaric portent, which bring a person of beaming, sympathetic understanding directly to one's side, a person the very personification of a large appreciative wink, who whispers sephulchurally in one's ear and awaits one's order in triumph.

For instance, I was out shopping with Mary. Mary is one of my most respectable in-laws with a nice respect for my inherent virtues. After a jazz of sales bargains in hats, what more natural than that I should yearn to sustain Mary's inner woman. Mary looked worthy of one of our most fashionable restaurants. The balcony looked particularly cool and seductive—especially the south end of the balcony. But the waiter seemed bent upon steering us to the north end. So I wafted him one of my very nicest smiles.

"We really want to sit at that other end," I beamed confidentially, "it is the only place I covet."

MYSTIC WINK.

He gave me a shrewd inquiring look and then—confound the fellow, he positively appeared to wink. A sort of semiwink, as it were, a shade impersonal, but alive with comprehensive approval.

The coveted location was ours instanter.

We gave our order, but he still stood waiting.

"Wine, beer or spirits?" he whispered in my ear.

A mild little prohibition joke, thought I.

"Tea," I murmured in my sweetest, but most dignified manner. "Nice strong tea, English tea in a tea pot."

"I get you," remarked the extraordinary person, grinning idiotically.

And really I blush to narrate what arrived in that tea pot. Mary was most suspicious.

"What? Why? How?" I asked that absurdly triumphant waiter.

"Well, say, you would come to this end of the balcony," he explained irately, "and you said strong tea."

I am still explaining to Mary.

Then there was the day Viola, Molly and I felt ice cream sodish. Near by the place was a flower merchant who yearned to sell us red carnations. We bought and each affected a corsage boquet ere strolling for our refreshment. The idiot grinned as we left him and jerked a rude thumb towards our destination. I insist that we were entirely innocent. But to make a long story short, red carnations were the mystic sign at that fountain. Men were sporting them in buttonholes, all over the place. We ordered sodas, were asked to specify flavors, did so in all innocence—but it appears that when one is wearing a red carnation every order stands for something else—a rather potent something else—and no amount of protesting innocence can clear one's reputation. Molly and Viola will forever insist that I enjoy a sophistication I have no claims to.

IMMUNITY ABSENT.

Then there was the day I took a club president to an entirely respectable afternoon tea — the cup that cheers but never inebriates. Once again that amazing translation of our order. It took all my savoir faire to elicit the information as to just what I had done to perform the embarrassing miracle. It transpired that I had placed two fingers tip down on the table while giving

(Continued on Eighth Page.)

"Let the rest of the World roll by"—

While away on your vacation it will be fun to be a spectator, watching the procession of events through the pages of the

LOS ANGELES "TIMES."

Simply telephone your vacation address and the paper will be sent wherever you may go.

PICO 700. 10391.

USURY LAW IS OPENLY VIOLATED.

Money-Lenders Force Unfortunates to Pay Many Times Maximum Legal Rate; "Joker" in Act Enables Lenders to Extract Title Fees and Fat Commissions.

Charges of from 24 to 200 per cent on loans still prevail in Los Angeles, despite the usury law passed in 1918, which fixes a maximum interest rate of only 12 per cent and provides a fine or jail sentence for violators. While some of these excessive charges are unquestionably statutory violations, it seems that others are not and that the men who exact them are at least observing the letter if not the spirit of the law.

These facts have been brought out in an investigation just completed by The Times, following complaints that the usury law is being openly violated.

The most interesting thing revealed by this investigation was not noncompliance with the law, however, but rather the inadequacy of the law itself. For instance, it was found that there is a question whether the usury law passed in 1918 applies to pawnbrokers, though the language of the measure is very broad and evidently intended to reach all classes of money-lenders. It is the opinion in some quarters that the 12 per cent provision is not binding where a chattel put up as security is kept by the lender, but that such cases are governed by a special pawnbrokers' law permitting an interest rate of 2 per cent per month, or 24 per cent a year. This pawnbrokers' law was passed long before the 1918 usury law and is held not to conflict with the latter.

AN OPEN QUESTION.

It appears to be an open question, however, as to which of these two laws does govern the pawnbrokers, and the matter will probably not be decided until a test case is instituted.

It was found further that the 1918 usury law contains a "joker" which enables money-lenders to make charges beyond the 12 per cent rate that cannot be construed as usury. There is a provision allowing certain fees for commission and the examination of titles, under cover of which the loan men who do in fact come under the 12 per cent restriction tack on charges in addition to and considerably in excess of the interest the law allows. Hence, while these money-lenders are careful to charge interest only at the legal rate of 12 per cent, the borrower finds that after he has paid all the extras on his loan the cost runs away beyond what the interest alone would figure out.

In consequence of these peculiarities in the statutes many money-lenders whose charges at first glance seem extortionate and in violation of the Usury Act are in fact complying with the law as they construe it, and it would be difficult if not impossible in many cases to enforce the provisions of that act against them as the law stands today. On the other hand, it goes almost without saying that there are also many loan men, particularly pawnbrokers, who apparently make no pretense of observing any legal restraints whatever in their charges, and who ask any rate they think they can get away with.

BIG INTEREST CHARGES.

For instance, a case was called to the attention of The Times where a man on several occasions within the last six months pawned clothing, each time securing a loan of $12. On each loan he was charged $2 for the first month and thereafter at the rate of $2 a month. This figures out at the rate of 200 per cent a year or more than 16 per cent a month. This was, of course, an absolute violation of the law and the borrower would have had a good case had he submitted his evidence to the City Prosecutor.

In order to secure some first-hand information as to the charges made by various loan companies the writer called on a number of these concerns and asked to borrow money on his watch. At the first place visited, the proprietor, after giving the would-be borrower the once-over and examining the watch with care offered to lend $8 on it. Questioned as to the interest, the loan man replied with studied carelessness that this was a mere trifle, only 50 cents a month. Of course 50 cents is not much to pay for a month's use of $8 but it nevertheless figures out at the rate of over 6 per cent a month.

It may be explained here that from three to six months is the time for which pawnbrokers' loans are usually outstanding, and the contention of the loan men is that they can't do business except at high rates in dealing with small amounts loaned for such brief periods. Moneylenders who aim to comply with the law are said to make it a rule to charge a minimum initial fee of 25 cents as a sort of retainer or commission on small loans, to which is added 2 per cent a month on the amount involved.

COLLECTED IN ADVANCE.

The first month's interest plus this initial fee is always collected in advance. On this basis the first month's charges on $8 would be only 41 cents and the charges thereafter 16 cents a month. So it means the man who quoted 50 cents was not observing this alleged rule nor was any other pawnbroker found who did so.

The experience in the first pawnshop were repeated in others, with but slight variations, except in the matters of rates. In this particular, despite the rule just referred to, there seemed to be an astonishing lack of uniformity. One man quoted a rate of 75 cents a month on any amount from $10 to $35, and $3 a month on $100. This is 3 per cent a month on the last named amount. Another, apparently sizing the applicant up as an "easy mark," offered to lend him $10 on his watch at the rate of $1 a month. This is a straight rate of 10 per cent a month. One moneylender wanted 75 cents a month for the use of $10, but quoted a 2 per cent rate on $100. This was the nearest any of the pawnbrokers called on came to the rate which it is asserted they have a right to charge under the pawnbrokers' law.

There was a noticeable reticence on the part of the loan men to quote on amounts for which no collateral was in sight. They would quote on a $10 loan on a watch they held in their hands, but most of them refused to fix rates on hypothetical loans. Some went so far as to say that the greater the amount of the loan, the lower would be the interest rate, but they shied

(Continued on Third Page.)

THERE ARE ALL KINDS OF REED FURNITURE BUT—

There is just one Reedcraft

Strong, practical and uncommonly beautiful—REEDCRAFT is always dainty, always harmonious, always lasting. Although usually shown in the natural reed, REEDCRAFT lends itself to any number of delightful color effects. The new iridescent gold finish is an exclusive REEDCRAFT creation.

REEDCRAFT is sold only at our Shops, 937-939 South Broadway.

THE REEDCRAFT CO. INC.

After-Inventory SALE

Women's Shoes

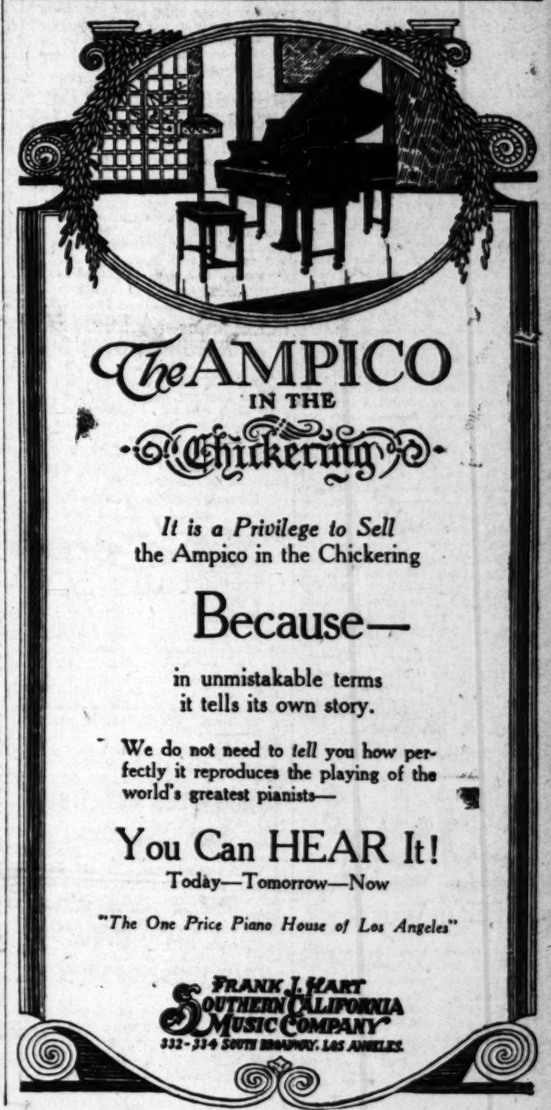
Two of many amazing After-Inventory Values in Women's Smart Shoes now offered for complete clearance—

An immense assortment of women's patent Pumps and Ties, black kid Strap Pumps and Ties, Grey Suede Pumps, White Kid and White Fabric Strap Pumps and Black Kid Oxfords; values up to $12.50; reduced to $5.65

A vast variety of Women's one and two strap Pumps, Ties, Oxfords and Boots in black and brown kid, white nubuck and white fabrics; all sizes in the lot; values up to $16.50; reduced to $7.85

Gordon and Novelty Hosiery at Greatly Reduced Prices.

Home Store — Joyful Store
VAN DEGRIFT'S
749 SO. BROADWAY
324 W. THIRD ST.
302 S. BROADWAY



The AMPICO IN THE Chickering

It is a Privilege to Sell the Ampico in the Chickering

Because—

in unmistakable terms it tells its own story.

We do not need to tell you how perfectly it reproduces the playing of the world's greatest pianists—

You Can HEAR It!

Today—Tomorrow—Now

"The One Price Piano House of Los Angeles"

FRANK J. HART SOUTHERN CALIFORNIA MUSIC COMPANY
332-334 SOUTH BROADWAY, LOS ANGELES.

ALIEN TOURISTS TO ESCAPE TAX.

State Levy Does Not Apply to Visitors, is Ruling.

Attorney-General Clears Up Point Exciting Canada.

Relies on Discretion of the Registration Officers.

Tourists entering California from foreign countries will not be subject to the State's new $10 poll tax for aliens.

This assurance comes from Attorney-General Webb, and is occasioned directly by a rising apprehension in Canada that the thousands of Canadians who annually visit Southern California, will, in addition to the $8 head tax assessed by the United States government, be required to pay the State of California an additional $10.

INDIGNATION IN CANADA.

Canadian newspapers, in the absence of an official ruling as to the operation of the poll-tax law, have indulged in considerable indignation and reproaches, which, although unnecessary, have been somewhat justified by the peculiar phraseology of the new law.

In a telegram to The Times the Attorney-General officially defines the law as follows:

"The Alien Poll Tax Law does not apply to tourists. It applies to inhabitants; that is, actual alien residents of the State.

"Whether the particular alien is in this State temporarily, having a permanent residence elsewhere, is to be ascertained by registration officer. The act does not prescribe the method by which the officer makes his determination, but leaves open to him the use of any means necessary to arrive at the facts."

ARGUMENTS LIKELY.

Apparently the law's vagueness as to the method for determining the status of an alien will invite considerable argument between registration officers and the natives of other countries, but on the whole it would seem that the tourist will have an advantage.

He can lay successful claim to being a tourist for several months, at least, and, if he be caught as a bona fide resident thereafter, he can aver that he has become a victim of the unexcelled climate and other attractions of Southern California.

LISTS FLORIST AND CAB BILLS.

Writer, Bankrupt, Declares Expensive Beaver Coat is Held for Hotel Bill.

The typical schedule of "a man about town" appears in the bankruptcy petition of Nathan Parker Stedman of this city, who bills himself as a writer, filed in the United States District Court yesterday. His debts amount to $23,522.80, of which $23,066.80 are unsecured. His assets are given as $3925, of which $1615 are listed as exempt. The Plaza Hotel of San Francisco is holding his beaver overcoat, valued at $500, for a bill of $410, and among his creditors appear the Ritz-Carlton, New York; the St. Francis and Plaza, San Francisco; numerous jewelry firms, cab companies and florists. Among his personal effects that he lists as exempt are valuable rings, Navajo rugs, silverware and a watch. At his home, 312 Fourth street, Aurora, Ind., he has $500 worth of oil paintings.

MUSICALE, THEATER PARTY FOR CHARITY.

Society and motion-picture folk will attend a musicale and theater party to be given Wednesday afternoon at the Ambassador by the Assistance League, for the benefit of the Children's Hospital and other charities. The program will begin at 3 o'clock with a motion picture presentation. Henri Van Praag, conductor of the Ambassador orchestra, will be in charge of the musicale following. Fred Brooks Cole, baritone, will be among those contributing selections. Following the matinee, a tea dansant will be held in the Cocoanut Grove.

WANT FREE SWIMMING.

The Los Angeles Central Labor Council has petitioned the city to eliminate the 10-cent and 15-cent fees required at the city's swimming pools in order to permit larger numbers of children to enjoy the pools.

CROSS SENT TO MOTHER OF AIR HERO.

Mrs. Knute Erickson Gets War Honor Bestowed on Son, By Britain.

Mrs. Knute Erickson, mother of Lieut. Archie Buchanan Erickson, D.F.C., of the British Royal Air Force yesterday received a Distinguished Flying Cross that has just been struck by the British government. Her son was awarded the medal and also the Croix de Guerre with palms for distinguished service during the war.

In the citation that preceded the awarding of the medal Gen. Degouette of the French army praised Lieut. Erickson's valor in these words:

"On Sept. 29, 1918 he was attacked by fifteen Fokker planes and brought down one and perhaps two of his adversaries. On October 17 he was the first English airman to land at Ostend, Belgium, long before the arrival of the Allied troops."

Lieut. Erickson brought down eleven enemy planes before he was himself shot down just twelve days before the armistice. One wing of his plane was shot away and the bursting shell tore away part of his clothing, but he escaped with only minor injuries. He was taken prisoner by the Germans and was marched for several days without having his wounds attended to. Later he escaped and was hidden by a Belgian family near Liege, where he remained until the armistice.

Lieut. Erickson is now in business in New York. His mother recently came to Los Angeles to make her home.



Lieut. Archie B. Erickson,
And his Distinguished Flying Cross from the British government.

WILL CONTEST SUIT TO COLLECT DAMAGES.

Gertrude G. Ruter and William J. Atkins will contest a suit for $20,250 damages filed against them yesterday by Stephen Da Costa, who says the defendants instituted an action against him in which he was maliciously charged without probable cause with threatening to kill. It was stated that Mr. Da Costa was released following a justice court hearing.

LAW HOT AFTER BOOZE SELLERS.

(Continued from First Page.)

was consumed on both jobs. For the jailer's bond the victim of drink put up his Liberty Bonds.

The fees in these liquor cases are almost as high as in the Chinese and Japanese smuggling cases, which were the top notch in the Federal courts. A good murder defense is relatively cheap.

The other day we had among us John Murray Edgerton Glyn, a nephew of Mrs. Eleanor Glyn, who writes children's stories. Mr. Glyn, like his aunty, somewhat Puritanical, was shocked at the sights he saw since he arrived in New York two months ago.

"Your Pussyfoot Johnson had told us a very different story," he said. "We have heard volumes about the benefits entailed, the improved sobriety, efficiency, prosperity and all that sort of thing. Why, I have seen more drunkenness in this country in two months than I have ever seen in over five years in England."

Mr. Glyn, with the penetrating eyes of a stranger, observed drunkenness in all walks of life, not to say the runs and hops, skips and jumps. He says it is visible among "otherwise quite decent chaps, yes, and even some of the nicer women are, well, indiscreet, to say the least."

Mr. Exnicios doubtless will follow conventional lines in suppressing drunkenness among the lower and middle classes, but it is not clear how he is going to stop intoxication among the "otherwise quite decent chaps," and "the nicer women."

THIS IS NO SNAP.

County's Looking for Eligibles With Special Knowledge.

If you know a lot about water-tube boilers and the use of crude oil in furnaces, are up to date on modern direct-connected engines and generators, parallel operation and switchboard practice, vacuum cleaning systems, ammonia compressors, refrigeration and ice making, and think that $160 a month will keep the wolf from the door, you can take an examination for stationary steam engineer and get on Los Angeles county's eligible list. The Civil Service Commission announces that the tests will be made on August 5, and that full particulars can be obtained at room 1007, Hall of Records. The commission will also hold examinations on various days in August for firemen, male attendant at Juvenile Hall, matrons for Juvenile Hall and El Retiro, deputy district attorney, deputy probation officer, field visitor, county jailer and voucher clerk.

"COCKROACH" NO NAME FOR WIFE

She Objects to Husband's Addressing Her as "Fool," "Snake."

Two separations in less than a year and the citation of many asserted incidents of abuse and cruelty are the basis for a separate maintenance suit filed yesterday by Paula Psaches against Harry Psaches. She charges her husband with having called her "fool," "crab," "cockroach" and "snake;" accuses him of throwing the dishes about the table; threats to kill her brother; referring to a pretty vase which she bought as a "spittoon" and with having said, when she objected to his going to Russia to get his mother, "I can get eighteen wives if I want to, but a mother comes first." He is quoted as saying, "I will choke the baby and kill you."



NOTE
See page 9, Part I, for announcement of our Men's Sale.

Timely Germain Tips

Published Weekly

SIXTH AND MAIN STS LOS ANGELES

by Germain Seed and Plant Co.

Vol. III. Published in the Los Angeles Times, Sunday, July 17 No. 36



Midsummer Planting Chart

Keep on planting! The Japanese gardener never stops—and California soil and climate is as willing to work for you as it is for him. Whether you plant vegetables or flower seeds have soil fine and keep ground moist until plants are well above ground. The following varieties can be grown successfully this month, and are priced at 10¢ a package, postpaid:

VEGETABLE SEEDS:

Oxheart Carrots, Iceberg Lettuce, Early Refugee Stringless Beans, Germain's Mammoth Silver Skin Onion, Minnesota Sweet Corn, Boston Pickling Cucumbers, Golden Beauty Casaba, Boston Pie Pumpkins and Germain's Epicure Radish.

CHOICE FLOWER SEEDS:

Abronia (fragrant Sand Verbena), Adonis (bright scarlet border plant), Ageratum (dainty blue flowers) Alyssum (a fragrant and showy plant for borders and parkways), Amaranthus (has highly colored, decorative foliage), Baloon Vine (a quick-growing vine with dainty baloon-shaped flowers), Balsam (a lovely flower for mixed borders and beds), Clarkia (blooms profusely producing colorful flowers with satiny petals), Candytuft in Giant Hyacinth variety, Chrysanthemum or Painted Daisy (one of the most effective bedding plants grown), Cosmos (dainty, colorful blooms and exquisite lacy foliage—ideal for banking against fences where tall foliage is desired), Gourds (in fantastic shapes) Gypsophilia (The airy type so valuable in mixed bouquets), Hyacinth Bean, lovely blue Larkspur, Lupins, Marigolds, rarely perfumed Mignonette, giant Morning Glories, gorgeous Nasturtiums both tall and dwarf, Nigella (sometimes called "Love in a Mist"), Verbenas (splendid for beds as they grow rapidly and bloom constantly), Germain's choice Wild Flowers, Japanese Morning Glory (very large, beautifully shaded blooms), Lobelia (for window boxes, hanging baskets, beds and borders. Has intensely blue blooms), Petunias (Germain's Hybrida Mixed).

Get Germain's 1921 Catalog



put PEP in your flock

A little encouragement in the shape of Conkey's Poultry Conditioner will help swell your profits during the Summer season. It puts hens in a laying mood, and cockerels in condition for market. 42¢ and 48¢. (Add 5¢ for packing and postage).

CARBOLA paints and disinfects 1½ lbs. 35¢; 10 lbs. $1.50

WHO HAS BEEN STEALING YOUR POULTRY PROFITS?

Disease germs have robbed many a poultryman of his profits. To protect your flock from this ever present menace SPRAY with Radium. It is a positive germicide for poultry houses, rabbit hutches, kennels and sick rooms. 25¢ and 45¢. (Add 5¢ for packing and postage).

Germain's Premium Scratch Food is ALL food—100 lbs. $3

FEED MOCKING BIRDS NATURE'S OWN DIET

The more nearly you approach the natural state the happier and healthier your birds will be. In Mocking Bird Food you have Nature's own diet for Nightingales, Japanese Robins and other carniverous and soft-billed birds. It is also a special treat for canaries. Package 35¢; postpaid 40¢.

Germain's Roller Mixture 20¢



tubs 50¢

There's something very craftsmanlike about Japanese tubs which doubtless accounts for their immense popularity. And, then of course, they show off shrubs to best possible advantage. A spic and span new lot at 50¢ each. (Sent express charges collect).

Order Vegetable plants during week for pick-up on Saturday

CANCO KILLS MEALY BUG

Look for the bug that resembles tiny bunches of cotton, then spray plant or shrub with Canco. To get rid of ground pests—root maggots, snails, etc. saturate soil with solution of Canco and water. 50¢, 75¢ and $1.25. (Not mailable—sent express collect).

Apply with Misty Spray Pump 80¢

TRAP THOSE GOPHERS!

If you want to see the evidence of your crime, use a California Box Trap. It never fails to make a catch. 30¢ (Add 5¢ for packing and postage).

Get Germain's 1921 Catalog

USE FLORAL NICOTINE FOR GREEN PLANT LICE

Aphis and plant lice are always prevalent at this season. To get rid of these pests, spray with Floral Nicotine in the proportion of eight drops to a half pint of water. 25¢, 50¢, $1 and $5. (Not mailable—sent express collect).

Get Germain's 1921 Catalog

A GRACEFUL NOVELTY FOR WINDOW BOXES

Novel effects in window boxes and hanging baskets may be obtained with Anthuricum, a graceful, trailing ribbon grass. Choice plants 25¢ each; $2.50 dozen. (Add 10¢ to single plants and 25¢ to dozen for special packing and postage).

Fertilize with NUVIDA 100 lbs. $4



-grow hair!

The bald-headed man will say it can't be done—but the owner of a prize dog, cat or rabbit will use "Ka Dene" and grow a fine coat of hair on his pet. If we can believe the statements of nationally known animal fanciers (printed in a little folder for free distribution) "Ka Dene" has succeeded where all other remedies have failed. It has effected the most remarkable cures in extreme cases of mange, exzema and other skin diseases. 52¢ and $1.04. (Add 5¢ for packing and postage).

Unbreakable steel dog combs $1.50 *and* $1.75

HEALTHY GOLD FISH ARE MIGHTY SCARCE

Yet, you can always get lively, healthy subjects at Germain's. Also, you will find lovely new shapes in bowls and aquariums, unique water plants, ruins of old feudal castles for aquatic ornaments, as well as necessities in the shape of Ant Eggs, Fish Food, Nets, etc.

Germain's Special Fish Food 10¢

SEE THE "NORWOOD" LOVELIEST OF FERNS

This lovely new creation has been received with great enthusiasm by fern lovers. It is of compact growth with lacy-leaved fronds of a soft light green. Fine specimens in 5-inch pots, for table decoration, ferneries or conservatory subjects, special this week at $1. (Sent express charges collect).

Fertilize with NUVIDA 100 lbs. $4



Watch-It-Get-'Em!

Fight your old enemies with Watch-It-Get-'Em, the powder that kills ants on the spot. 25¢, 50¢, $1 and $5. (Add 5¢ or 10¢ for mailing).

Get Germain's 1921 Catalog

Gude's Summer Shoe Sale



$6.85 Values to $12.50

$7.85 Values to $12.50

$9.85 Values to $15.00

$11.85 Values to $16.50

$13.85 Values to $18.50

—opens tomorrow (Monday) at 9 a. m.

One of the greatest sale events ever inaugurated by this house—a sale founded on sincerity and integrity—embracing a large variety of high grade merchandise—almost our entire stock—styles, leathers, shoes for everybody—sport shoes, white buck oxfords, white canvas oxfords, the newest summer novelty patterns in black satin, brown satin, black and brown kid, white kid and suede—every style, color and model that the most discriminating could possibly desire.

Price concessions by this conservative house mean genuine savings. When we clear stocks, we clear them, regardless of what it costs us. We conduct but two clearance sales a year—and they are honest, clean-cut, money-saving events. Ask any patron of Gude's.

Extra Special $4.85

A wide variety of high grade footwear in complete lines. Practically all sizes are included in the lot.

Hosiery Specials

—at $1.25—regular $1.55 values.
—at $1.85—regular $2.25, $2.75 values
—at $2.45—regular $3 to $3.50 values

—Including full fashioned Italian silk with chiffon silks, mercerized lisle sport hose and smart heavy ribbed lisle sports, in all the wanted shades.

Gude's
GOOD FOOTWEAR
537-539 So. Broadway
Los Angeles

"Joker" Er

HOW USURER

Violations and Eva Investigatio

(Continued from First Page.)

when it came to giving definit figures.

MAKE USE OF "JOKER."

A visit to the place of business o a personal property broker makin loans exclusively on furniture, re vealed how this class of money lenders operates so as to take ad vantage of the "joker" in the usur law. The proprietor of this place which is in one of the handsomes office buildings in Los Angeles, wa extremely businesslike. He was per fectly willing to quote rates, and dis played none of the side-steppin characteristics of the pawn-brokin fraternity.

A request was made for a loan of $100 to be secured by furniture valued at about $500. Questioned

B.H. 7TH

Thousands upon thousand seashore to rest up after held sway—Anticipating FERS TOMORROW

Outing at Spec



Men's White F Pants at Dyas' duced to $7.50

—There is only a limited number Dyas' stock—they are part of an o was to have been delivered in time Convention week. They didn't arri and they'll have to leave Dyas' ver they have been specially priced. genuine English White Flannel and do the work $10.00 formerly accomp

Men's Bathing Suits a Dyas' $3.25

Many a man has enjoyed the Pacific breakers in a Dyas' Athletic Cut Bath ing Suit which sells at Dyas' for $3.2 And this same Many a Man will enjo some more of the Pacific's waves this same $3.25 Dyas' Bathing Suit because he likes the waves and be cause the $3.25 Bathing Suit that Dya sells will last while the Pacific roll many and many a wave. At Dyas for $3.25 (so you won't forget where A color for every taste and a size fo every physique.

Men's Two-Piece Mohair Summer Suits at Dyas' $27.50, former price $50.00



"Joker" Enables Money Lenders to Extort High Charges

HOW USURERS FLOUT LAW.

Violations and Evasions Revealed by Investigation in This City.

(Continued from First Page.)

...ave it name to giving definite ...ures.

MAKE USE OF "JOKER."

A visit to the place of business of ... personal property broker making ... exclusively on furniture, re... how this class of money-... operates so as to take ad... of the "joker" in the usury ... The proprietor of this place, ..., is in one of the handsomest ... buildings in Los Angeles, was ... businesslike. He was per... willing to quote rates, and dis... some of the side-stepping ... of the pawn-broking ... Questioned as to what charges would be made for this loan, the lender, apparently anxious to stress the fact that he is a law-abiding citizen, said the law provided for an interest rate of 12 per cent a year or 1 per cent a month. In addition there would be a brokerage charge of $5 and a fee for the examination, and proving of title to the furniture, amounting to $15. These fees, plus the first month's interest, made a total of $21, which was to be deducted in advance from the $100, so the borrower would receive only $79. If the loan was to run a year the total charges for its use, on the basis of these quotations, would be 33 per cent, or more than two and one-half times the 12 per cent maximum interest rate fixed by the 1918 usury law.

The provision of the law which makes possible these extra fees recites that not more than 5 per cent of the amount loaned can be exacted for such fees where the loan is less than $1000. There is an exception to this provision, however, which reads that it shall not govern in cases of "abstracts or certificates of title, charges made under the Torrens Land Act, or otherwise." Those last two innocent words are the peg on which the astute personal property broker hangs the fees that run his charges so far above the legal 12 per cent rate.

MAKE RESTITUTION.

Prosecutions of money-lenders who charge exorbitant rates take place occasionally, but it seems these cases seldom get beyond the complaint stage. When a borrower who has been held up by a money-lender appeals to the City Prosecutor, this official first of all causes a preliminary investigation to be made. This step is usually all that is necessary. The loan man, unwilling to face a trial which might put him in bad and result in the revocation of his license to do business, is generally more than anxious to make restitution of the amount he has overcharged the customer, and the case is settled on that basis, the prosecution being dropped. Most borrowers are interested only in getting back the amount of which they have been illegally deprived, and when this is forthcoming they are content to let the law violator go unpunished.

It happens sometimes, however, that a money-lender who has gone beyond all bounds in his extortions gets what is coming to him. Many readers will no doubt recall a case of this kind which took place some time ago. A loan shark was on the point of selling the home of a widow who had two sons in the service. This woman had been paying an exorbitant rate of interest for a long time, and when she could no longer meet the rapacious money-lender's demands, he advertised her house for sale at public auction. The Times printed the story, with the result that a crowd gathered on the date set for the sale of the property, and the loan man was threatened with lynching. Not only was he forced to relinquish his claim to the house, but he also had to restore the amount he had collected in excess of the legal rate of interest, besides losing his license.

"FULL OF GRIEF."

Persons familiar with the money-lending game from the pawnbroker's angle will tell you it's full of grief. Among other pestiferous things, these loan men are required to submit a daily report to the Police Department showing every item of merchandise they have taken in during the preceding twenty-four hours. These reports serve a double purpose. They keep the police informed of the daily doings of every pawnshop in town and are also of assistance to the department in its efforts to locate stolen property.

TRACE THIEVES' LOOT.

A thief who gets away with a stolen article usually goes to the nearest pawnbroker the first thing to dispose of the loot. When the perturbed owner reports the theft to the police, the pawnbrokers' reports are immediately consulted, and a great number of cases the property is located. The pawnbroker is compelled to restore the article to its rightful owner without reimbursement for the amount he has advanced on it to the thief, and he is therefore out of pocket. The same thing sometimes happens where people have bought a valuable article on the dollar-down-dollar-a-month plan. The purchaser may decide to pawn the article and vanish, leaving the pawnbroker to hold the bag when the installment man appears on the scene.

This investigation has also revealed that there is a remarkable lack of information on the part of the public as to the laws governing the subject of money-lenders. Very few people seem even to know that there is a usury law in this State. For example, a 1921 revision of a guide to Los Angeles purchased at a well known local book store contains the statement that the legal rate of interest in California is seven per cent with no limit and no penalty for usury.

By way of summing up the law, it may be said that while there is a question whether the 12 per cent provision of the 1918 usury statute applies to pawnbrokers, it is safe to say that any person who is compelled to pay one of these loan men more than 2 per cent a month has grounds for taking the matter up with the City Prosecutor. As for the personal property brokers, they are without question held down to 1 per cent a month. The charges they make for commission and title fees under cover of the "joker" might or might not stand in a case carried to the Supreme Court. It seems that this test has not as yet been applied.

MUST HAVE SUFFERED.

Complainants in cases of excess charges for loans should bear in mind, however, that they have no case unless there has been an overt act of collection of an excessive rate, coupled with an intent to exact such rate. According to the City Prosecutor's office, persons often come rushing in with a breathless tale of having been held up by a loan man when in fact they have merely been quoted a usurious rate but have not paid it. The complainant must have suffered actual loss before a violation can be established.

For the information of those who desire to familiarize themselves with the usury act, which was approved by the voters of California at the general election on November 5, 1918, a copy of the measure is appended, as follows:

Section 1. The rate of interest upon the loan or forbearance of any money, goods or things in action or on accounts after demand or judgments rendered in any court of this State, shall be $7 upon the $100 for one year and at that rate for a greater or less sum or for a longer or a shorter time; but it shall be competent for parties to contract for the payment and receipt of a rate of interest not exceeding $12 on the $100 for one year and not exceeding that rate for a greater or less su mor for a longer or shorter time, in which case such rate exceeding $7 on $100 shall be clearly expressed in writing.

Sec. 2. No person, company, association or corporatin shall derectly r indirectly take or receive money, goods or things in action, or in any other manner whatsoever, any greater sum or any greater value for the loan or forbearance of money, goods or things in action than at the rate of $12 upon $100 for one year; and in the computation of interest upon any bond, note, or other instrument or agreement, interest shall not be compounded, nor shall the interest thereon be construed to bear interest unless an agreement to that effect is clearly expressed in writing and signed by the party to be charged therewith. Any agreement or contract of any nature in conflict with the provisions of this section shall be null and void as to any agreement or stipulation therein contained to pay interest and no action at law to recover interest in any sum shall be maintained and the debt cannot be declared due until the full period of time it was contracted for has elapsed.

Sec. 3. Every person, company, association or corporation who for any loan or forbearance of money, goods, or things in action shall have paid or delivered any greater sum or value than is allowed to be received under the preceding sections, one and two, may either in person or his or its personal representative, recover in an action at law against the person, company, association or corporation who shall have taken or received the same, or his or its personal representative, treble the amount of the money so paid or value delivered in violation of said sections, providing such action shall be brought, within one year after such payment or delivery, and any person, company, association or corporation who shall ask, demand, receive, take, accept or charge more than 12 per cent per annum upon the sum of money actually loaned for the forbearance, use or loan thereof, when the repayment of the trust money loaned shall be secured by a mortgage, trust deed, bill of sale, assignment, pledge, receipt or other evidence of debt, except corporation bonds and municipal and other public bonds, upon property, real or personal, or by assignment of wages, or ask, demand, receive, take, accept or charge more than an amount equal to 5 per cent so actually loaned and secured in all sums of $1000 or less, and 3 per cent on all sums over $1000 in full for all examinations, views, fees, appraisals, commissions, renewals made within one year from date of loan and charges of any kind or description whatsoever, except abstracts or certificates of title charges made under the Torrens land law or otherwise, in the procuring, making and transacting of the business connected with such loans, or who shall ask, demand, receive, take, accept or charge any fee, bonus or commission whatsoever for the use or loan or the procuring of such loan of any sum of money for a shorter period than six months when said loan is not secured by a mortgage or pledge upon real estate, or shall violate the provisions of sections one and two of this act, shall be guilty of a misdemeanor and upon conviction thereof shall be punished for the first offense by a fine of not less than $25 nor more than $300, or by imprisonment not more than six months, or by both such fine and imprisonment, and for each subsequent offense and conviction shall be punished by a fine not less than $100 nor more than $500, and by imprisonment not less than six months nor more than one year. The penalties herein provided for the violation of this section and said sections one and two shall apply and be imposed upon each member of any unincorporated company, association, or of any co-partnership, and upon each officer and director of a corporation who shall violate either of said sections.

Sec. 4. Sections 1917, 1918, 1919 and 1920 of the Civil Code and all acts and parts of acts in conflict with this act are hereby repealed.

Sec. 5. This act whenever cited, referred to, or amended may be designated simply as the "usury law."

GRANTED TRAINING.

Twenty-One Ex-Service Men Entitled to Aid From Government.

The Los Angeles office of the Federal Board for Vocational Training has received word that twenty-one disabled ex-service men in the local district have been granted vocational training under the Rehabilitation Act. This entitles them to training in the line of work they asked for when applying for rehabilitation and also to $100 or more per month while they are training. The following men are asked to get in touch with the local office of the Federal board at 360 Wilcox Building:

Albert A. Buelow, Joseph Phillip Boyd, Robert A. Curry, James H. Carothers, Judson H. Cole, Karl Lynn Davis, William Alexander Devitt, Paul Fullmer Dieffenbacher, Edward H. Hemingray, Sidney Lusk, Herbert S. Olvis, Jesse Petitt, Marcus L. Roberts, Francisco S. Ross, Dorman V. Stewart, Theodore H. Sharp, Carl Svenson, Thatcher Taylor, Mack E. Tarrango, James Emerson Wilkins and Samuel Wiesz.

B.H.DYAS CO.
7TH AT OLIVE

Thousands upon thousands of Southern Californians will hie to the hills and seashore to rest up after the strenuous week just past, wherein Brother Bill held sway—Anticipating this migration to the great outdoors, DYAS OFFERS TOMORROW.

Outing Equipment at Special Dyas Prices



100 Women's Khaki Outing Suits Leave Dyas' at the Special Dyas Price Tomorrow, $9.95

—Note the graceful lines on this ¾ length coat—also the fitted back with belt all around, and note the military pockets.

—This Khaki Suit that Dyas is selling at the special Dyas price of $9.95 would be more appropriately priced if it wore a price tag of $14 or $15. She who loves to hike will surely love these serviceable khaki suits at—$9.95.

$7.75 Special Dyas Price Tomorrow



—Twenty-five is all there is in this particular hiking boot special value. (There's many other specially priced groups of hiking boots at Dyas' tomorrow.) This boot pictured here is 12 inches high and is made of a very soft and comfortable Chocolate Brown leather, Specially priced at Dyas' tomorrow at $7.75.

Men's White Flannel Pants at Dyas' Reduced to $7.50

—There is only a limited number of these in Dyas' stock—they are part of an order which was to have been delivered in time for Elks' Carnival week. They didn't arrive in time, and they'll have to leave Dyas' very soon, so they have been specially priced. They are genuine English White Flannel and $7.50 will do this work $10.00 formerly accomplished.

Men's Bathing Suits at Dyas' $3.25

Since a man has enjoyed the Pacific's waters in a Dyas' Athletic Cut Bathing Suit which sells at Dyas' for $3.25. And this same Many a Man will enjoy some more of the Pacific's waves in this same $3.25 Dyas' Bathing Suit, because he likes the waves and because the $3.25 Bathing Suit that Dyas' sells will last while the Pacific rolls over and many a wave. At Dyas' for $3.25 (as you won't forget where.) A suit for every taste and a size for every physique.

Men's Two-Piece Mohair Summer Suits at Dyas' $27.50, former price $50.00



Dyas' Lean-to Auto Tent Special at Dyas', $7.50

—Wherever you go this tent will serve you well. $7.50 for one of the most serviceable and practical tents in Dyas' entire Camp Goods Dept. 7x7 is the size—ample room for sleeping quarters for three people—and this special price of $7.50 includes all jointed poles, guy ropes and stakes. Tent complete weighs only 10 pounds. A Dyas' Super-Value at..... $7.50



Dyas' Dreadnaught Traveling Bags $10.90

—Here is a Traveling Bag priced at $10.90 which is as strong, durable and neat in appearance as bags sold at twice the price. Traveling? See these at Dyas' tomorrow, $10.90.



Suppose Godowsky

or the great Rachmaninoff should announce his willingness to come to your home whenever you desired and play for you any music of your choosing—providing that you had a certain piano.

How quickly you would secure that particular piano so that you might enjoy the playing of these great masters.

Yet today there awaits you here the piano which will bring the actual playing of the masters to your home—a piano which will invoke the living art of Godowsky, Rachmaninoff and Ornstein at your bidding.

It is the

KNABE *with the* AMPICO

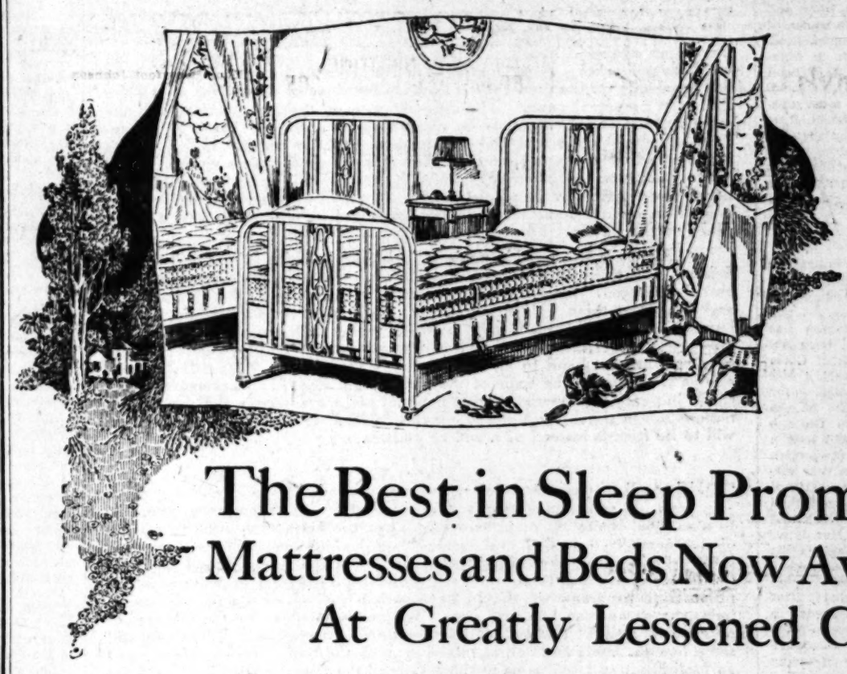
—the instrument which has accomplished the seemingly impossible, the reproduction of the artist's playing with such fidelity of tone and feeling that critics cannot tell the playing of the Artist from the playing of the Ampico.

Come in and hear your favorite on the Ampico.

FITZGERALD KNABE MUSIC CO.
HILL STREET AT 727-729



Tickets may be obtained here for U.S.C. Summer Course.



The Simmons Beds illustrated are constructed of all-square steel tubing. It is shown in finishes of mahogany, ivory or painted, [illegible]

The Best in Sleep Promoting Mattresses and Beds Now Available At Greatly Lessened Cost

Barker Bros.' ENTIRE line of SIMMONS METAL BEDS and SPRINGS (the largest display of its kind in the world) the entire stock of Barker Bros.' BOX SPRINGS, and most of the better grades of Barker Bros.' OWN-MAKE MATTRESSES bear SUBSTANTIAL PRICE REDUCTIONS in Barker Bros.' Great Money-Saving July Sale.

Our Mattresses are the essence of luxurious comfort. Soft and resilient, they yield to the slightest pressure.

Barker Bros.' Box Springs with their individually hand-tied coils, add infinitely to the elasticity and fitting qualities of the Mattress.

Simmons Metal Beds are so firmly built that there are no sounds to annoy the sleeper. They are practical in any climate, because they are absolutely unaffected by atmospheric conditions.

These three great sleeping facilities make a bed which FITS THE BODY, as a bed should to make possible COMPLETE RELAXATION and SOUND, RECONSTRUCTIVE SLEEP. No amount of money should be considered too great to spend towards a sleep-promoting bed, for it is sleep which makes life possible!

Complete Furnishers of Successful Homes

Barker Bros. ESTABLISHED 1880

Broadway Between Seventh and Eighth

37 Floors (in 5 Connecting Buildings) Largest Home Furnishing Display in the United States

PUBLISHERS:
THE TIMES-MIRROR COMPANY
OFFICERS:
HARRY CHANDLER, Pres. and Gen. Mgr.
HARIAN OTIS-CHANDLER, Vice-Pres. and Secy.
F. X. PFAFFINGER, Treasurer.
HARRY E. ANDREWS, Assistant General Manager and Managing Editor.
Harry Chandler, Marian Otis-Chandler, F. X. Pfaffinger, Mabel Otis-Booth, Harry E. Andrews, Directors.

Los Angeles Times
EVERY MORNING IN THE YEAR.
DAILY FOUNDED DEC. 4, 1881.—40TH YEAR.

Sworn average circulation for every day of June, 1921.....160,725 Copies
Sworn Sunday only, average circulation for June, 1921.....151,245 Copies

OFFICES:
New Times Building, First and Broadway.
Branch Office No. 1, 619 South Spring Street.
Washington Bureau, 404 Hibbs Building.
Chicago Office, 111 West Monroe Street.
New York Office, 225 Fifth Avenue.
San Francisco Office, 742 Market Street.
Paris Office, 420 Rue Saint Honore.

LOS ANGELES (Loce Ahng-hayl-ais)

MEMBER OF THE ASSOCIATED PRESS
The Associated Press is exclusively entitled to the use for publication of all news credited to it or not otherwise credited in this paper and also the local News Published here within.

TIME FOR THE WIND-UP.
They are arguing as to how the jazz band got its start, but we are more interested in seeing its finish.

SCENIC SPLENDORS.
This is a great climate. In addition to our regular bag of tricks we have been showing a few purple sunsets lately.

THE SINGER RETURNS.
Enrico Caruso promises to return to this country and sing for us next season—voice or no voice. Therefore the American music-lovers may go cheerfully ahead in laying up the price of admission.

SMOKES FOR WOMEN.
The Canadian Pacific Railroad is now providing passenger cars with a separate smoking section for women. If the Canadian dames run true to form they will all be fighting for seats in this section. In America the ladies all make their first rush for the smokers' seats in the street cars. They figure that if they occupy them the men will not smoke themselves into perdition. A smoking car for women would be a fine place for the Anti-Cigarette League to hold a mass meeting in.

THE DEADLY SUNBURN.
It seems that they have been dying of sunburn in some of the cities of the East. One of the experts of the public health department in Chicago says that a full and complete display of sunburn is fatal within seven hours. If it is only a half or two-thirds case the sufferer may last ten or twelve hours. They must have a nasty sun in Chicago. There are folks here who have been burned until their hides are of a rich mahogany tint and are so tough they cannot be killed with a pickax. If sunshine were fatal Southern California would be one vast mausoleum. If Chicago sunburn kills in seven hours we will only go there when it rains.

THE WORLD'S WONDERS.
In recent discussions and recapitulations of the natural wonders of the world California and the Southwest, of course, occupied the same place as the lions and elephants at the zoo. But in the works of man this section is also richly represented. It is not generally realized that in highbrow circles the observatory on Mt. Wilson is one of the nine wonders of the world. Equipped with the greatest and most massive astronomical lenses ever made, it is the admiration of scientists. Why the City of the Angels is so much like heaven is further explained that, by the aid of the giant telescope in Mt. Wilson observatory, heaven can be brought nearer to Los Angeles than any other great city on earth.

WOMEN AGAINST WOMEN.
Women of the Middle West are taking up cudgels on behalf of the real Mrs. Jacob Hamon, who is to be depicted as one of the characters in Clara Smith Hamon's forthcoming film romance. Mrs. Hamon has led a blameless life, but it had been announced that it was the purpose of Clara to present her on the screen in such a way as to leave with her the responsibility for wrecking the domestic happiness of the Hamon family. Club women in Chicago have voiced their protest and will lead a national movement against the production of the film. Clara seems to be a very efficient worker on behalf of the International Reform Bureau. She is doing more than her share in bringing about a close and complete censorship of pictures. Her determination to capitalize her notoriety on the screen is convincing a lot of fair and open-minded people that some moral supervision of the film industry may be necessary, after all. If Clara and her story were needed in the films there might be some excuse; but she herself has had no training or experience as an actress and her story is simply one of a thousand sordid tales of illicit love. Nothing that she and her associates can do will make the presentation worth while or even interesting.

TOWARD DEMOCRACY.
Is there a movement among the old leaders of Japan to precipitate a war with America before the people seize the reins of government? The question is asked because conditions in Nippon appear to be somewhat the same as they were in Germany before the fateful August of 1914. The Teuton military leaders are believed to have precipitated the conflict because they believed it offered the only way to maintain the rule of the "upper classes." In Japan today there is declared to be a strong movement toward democratic government which threatens the throne. On every side there is a demand for reforms, says one writer. "Force, imperialism and autocracy have ceased to be good form; peace, justice and democracy, for the time being, hold the stage." Some of the men now in power are said to hold the view that in order to distract the attention of the people from democracy a war should be waged. Whom with? There is only one answer, America. The "common people" of Japan, who are slowly but surely arising from an attitude of submission to the aristocrats, will surely not allow themselves to be led into a conflict which is being urged as much to down them as to get even with the United States. Those who favor war are blind. Cannot they see what happened to the German princes and the military party? The move toward democracy cannot be stayed in Japan any more than it could be squelched in Germany.

PEACE ON THE PACIFIC.

THE people do not want any more war, either on the Pacific or on the Atlantic or on the earth or on the moon. The soul of the people is sound enough and sensible enough to want peace. It is savagery or stupidity that starts a fight for the sake of the fight. It would seem that the silly superstition of a "super-man" has been exploded. No nation with a spoonful of brains would think of building a hope of supremacy on that childish and fanatical whim. "Every dog has his day." And especially the dog that attempts to monopolize all the bones in the yard is apt to find himself worsted in the dog world. That same disposition carried over into the human world will come up against the same consequences.

The heart of the universe is against oppression. One militarist, who had worked overtime, said in his banishment, "I find myself out of harmony with the purpose of the universe." We suppose that he had considered himself a "super-man," and came up against a surprise to find that the universe would not get out of the way for him and his cohorts to pass. Over in Doorn is another disillusioned would-be world bluffer who fooled a number of feeble-minded folk into the notion that he also was a "super-man." Awhile ago he was swaggering around boasting, "If the world is against us, then we are against the world." He also got backed up against the wall by the ever-rising sea swell of the world's soul.

On the sea of life there are great spiritual currents which are ever sweeping despots and despotisms overboard. The firm fingers of justice have been busy through the centuries uncrowning the despots. Selfish crowns and swords and thrones are swept out like the chaff from the wheat by the wonder-working winds of God. Let no man nor nation try to monopolize for selfish uses what the Creator has intended as a minister to mankind. If one island can be useful to several nations in common human interests, then woe betide that nation who tries to corner its market. Call the island Yap, or by any other name, tyranny's triumph there, as always and everywhere, would be but temporary. Any real statesman should see that truth blazoned on the skies of the nations.

II.

IS ANYBODY short-sighted enough to think seriously that the Pacific Ocean was made for Mexico or Italy or England or France or Japan or America, or for any other one nation? Like the sun in the sky the Pacific is a world asset. Climatically, piscatorially, socially, commercially and fraternally the Pacific Ocean belongs to the world. CLEAR THESE PLACID WAVES OF PUGILISTIC SHIPS as soon as it can be safely done! Let that be the slogan of the nations. The Pacific was not made for some bully's Paradise. Would a gentleman go to a banquet, grabbing at everything in sight, saying, "This and this and this is mine?" Certainly not. Neither will a gentleman statesman or a gentleman nation practice that policy on the Pacific. The good God of humanity has made it long enough and wide enough for the nations of earth to sail their friendly fleets side by side for centuries.

To swagger on this Pacific sea with a sword is silly. But we have had sword swaggerers in these recent years who, if they could, would have cornered the sky, Mars and the comets thrown in. But he is sadly belated who does not understand that the comity of nations is now the desire of all peoples. This new century's motto is service, and not slaughter. Uncle Sam is this moment calling the leaders of the world to meet in his parlor for the making of everlasting friendships which will bind the nations together in a permanent pact of peace.

If neighbors in a county can use the same lane which leads to the county seat without quarreling, then people and nations of fair mind can use peacefully the same lanes on the sea. There is no more reason for trouble on the sea than there is on the land. The will to bite belongs to beasts. The will to peace belongs to people. And peace problems are never worked out successfully, save by intelligence and integrity. Let the nations enter into a co-operative competition for the highest human goals which are only reached by intelligence and integrity. Any blunderer can embroil a community, but it takes skill intelligently directed to disentangle the trouble. A cow can kick over a lantern and set a great city on fire. One swaggering swordsman with no insight into the psychology of nations can, on the occasion of a hot-headed boy's blunder, set the world ablaze with war. It took neither intelligence nor integrity to initiate that disaster. But the highest intelligence and integrity are required to repair the damage done by that criminal stupidity.

III.

THAT NATION IS LACKING IN INTELLECT AND INTEGRITY WHICH SEEKS TO PICK A FIGHT ON THE PACIFIC. Service is the slogan of real citizenship. Strut and swagger and slaughter are the big words in militarism. As it is possible and practicable for men of all races to fish peacefully on the pier, so it is possible for ships of all nations to sail the Pacific in perpetual peace. The different men on the pier do not catch the same number of fish, but they do not quarrel over that. That is all peacefully adjusted by the practical principles of common sense. If the nations can live and work peaceably on the pier, they can do the same on the Pacific. As to comity of co-operation this pier illustration will apply to the international co-operation on the whole Pacific. Let the peoples of the nations suppress their exploiters and would-be war lords and we shall perpetuate a world peace on the Pacific.

"The sea is His and He made it." He made it for fishing and not for fighting. He made it for ships and not for swords. He made it to be a perpetual climatizer. He made it for the man in the moon to dip his fingers in and tumble its tides. He surely made it for human service and not for inhuman slaughter. He made it for traffic ships that do business in great waters. How wondrous is all of this. What infinite generosity! A power great enough to give a helping hand to all the people on the planet. He made the soul of this sea to bring the souls of the world together. If all nationalities can travel in peace on America's great national highways, so can the ships of all nations sail in peace the highways of the Pacific. It is all done by having a will to be friends instead of a will to be foes.

IV.

THE recall to peace is a voice that runs around the world and across all seas. Even the makers of war material and war weapons are favorable to a rational limitation of armament. When the armament business can be discommercialized we shall find our world on the high seas to human harmony. If for once in history the United States, Great Britain, France, Italy and Japan should invest as much to put on a real world-wide program of peace as a war preparation program, we should have such a revival of the world's useful industries as no man has ever seen. We make no plea for the utter non-policing of rightful national and international possessions. There are still some hyenas, tigers and cobras mixed up with the human race. We are not so foolish nor so Utopian as to think that all the fowls in the bird world are turtle doves. But, if anything is sure, it is sure that it is high time for the nations of a sane humanity to quit the national business of going gunning after men. Let the great international conference called to meet in Washington disinfect the nations of the war microbe.

What if the ten billions which are now being spent in the preparation of war weapons and war programs should be invested in national and interlnational schools of comity to show us all how to live decently in a decent world? What if we should invest this ten billions in hospital help for the sad and suffering victims which war has already wrecked? What if the five great nations should at once begin as grand a program to mobilize the friendships of the world? What if for once the professional politician and exploiter should see that there are more wisdom, economy and all-round human gumption in curing than in killing. THE WORLD MUST BE DISINFECTED OF THE PRUSSIAN SPIRIT OF MILITARISM. If Great Britain, France, Italy, Japan and the United States have any national and international duties at all it is to see to it that Germany shall NEVER HAVE A SUCCESSOR IN THE SCIENCE OF SLAUGHTER. Surely new seeing has come upon our national eyes and we now know that the big thing is service. The part of any really great people is construction and not destruction. Let the nations put on at once a program of rational rehabilitation. The worthwhile goals for all the nations lie along the pathways of peace. We must know no race rivalry. We are neighbors. We must be neighborly. No nation will monopolize the skies or the seas. Any peace breaker on the Pacific will be broken.

OBSTACLES TO PEACE.
The strongest opposition to plans for world disarmament come from the interests concerned with the making of munitions of war. If there is to be any nationalization of industry it might well be in the making of the tools of Mars. If war could not be made except by a vote of the people and if the implements of strife could only be made in plants operated by the government the disarmament program might easily be extended.

PLENTY OF SHOW.
Justice is certainly giving a man a chance when the courts are holding that a defendant is entitled to a new trial because the evidence in the first was found in his possession.

HARD TO CONVICT.
The only way to convict any of those German officers being tried in Germany for offense against humane warfare is to find that he has made fun of the Kaiser.

A Move in the Right Direction!





THE BLANKET BONUS BILL.
Considering the amount of political pressure brought to bear in favor of the blanket bonus bill The Times is constrained to compliment the forty-seven members of the Senate who voted Friday to indefinitely defer action on that measure. The bill had already passed the House of Representatives and, if the Senate had proved as acquiescent as the lower house, the country would have been faced by an added debt of $5,000,000,000 without any visible means of meeting the obligation.

Little of the lobbying for the blanket bonus bill was done by the ex-service men themselves. It originated with politicians who sought to curry favor with the returned soldiers by voting them extra compensation for the time they served in the war. The object was commendable and the country as a whole would have liked to pay this mark of extra consideration to its war heroes. But, in the face of the tremendous debt under which the nation is laboring, it was evident that to assume such an additional obligation at this time would be a serious hindrance to industry. Thousands of the service men themselves protested that they did not care to have the country's gratitude expressed in dollars. They are well aware that services once paid for are quickly forgotten. They said that any extra liberality should go to those who were injured in the service, not to the ones who passed through the ordeal unharmed.

President Harding did not hesitate to lead in person the opposition to the blanket bonus. Warned that it would be politically unpopular to oppose what the ex-service men wanted, he replied that he doubted if the majority of them would want the bonus when they once understood the sacrifice it would entail on the rest of the country. It is to be regretted that the issue should have been given so much prominence, that the demand for the bonus should have been carried so far. For it places many of the ex-service men themselves in a false position. The demand for the bonus did not originate with them, as we have said, and they took no official action in regard to the measure. Politicians seeking to win what is termed the "soldier vote" created embarrassment both for the valiant ex-service men and for patriotic citizens who are deeply grateful for the services rendered, but who know that the country is in no position at this time to take on so heavy an additional tax burden.

ELKS, GOOD FELLOWS.
Thousands of people in Los Angeles view with regret the departure of the herds of Elkdom that gave us for a week so many manifestations of their jolly good nature and their tolerant spirit that accepts the facts and conditions of life as they are and strives to make the best of them.

The Elks are good fellows in deed as well as in name. They are neither agitators nor crusaders. In the session of their Grand Lodge complete harmony reigned. They had no new theories of morals or government to inflict on the country; they did not seek to compose the disputes of races, classes or creeds. Their psychology teaches that "All's well with the world." If you are out of harmony with it, look within; the outside is all right.

Times are propitious for the propagation of that spirit. The world has grown weary of self-appointed uplifters, of crusaders, of disputants, of national, racial, religious and class animosities. "If you cannot speak well of a brother, hold your tongue." That is one of the laws from the code of Elkdom, and it is a good one. The Elks are not scandal-mongers; they are not libelers; they are not self-appointed guardians of the morals of their neighbors. The ethical code of the order is strict, but they insist on its acceptance only by their members. No association in the country is perhaps more free from the fault of intolerance.

While the Elks were here the whole city radiated with the sunshine of their smiling countenances. They found much to praise and naught to blame. They found our climate lovable, likewise our girls. They enjoyed the aroma of our roses and entered good-naturedly into the illusions of the fairyland of our movie studios. Their concerts and parades had the effect of setting the whole community to jazzing.

Three times Los Angeles has entertained the Grand Lodge of the Elks; and they have been three gala occasions that will live long in memory. We trust that their infusion of a spirit of tolerance will not be wholly lost after their departure. We are inclined at times, nearly all of us, to be too serious, too puritanical. We become overconcerned about the progress of the world. In place of adapting our idea to the age in which we live, we seek to make the community over in conformity to our ideas. A little of the tolerant spirit of Elkdom will lighten up the dark places and make the unavoidable burden of life less onerous.

RIPPLING RHYMES.

LOOKING AHEAD.

A man can't see an hour ahead;
In one brief hour he may be dead,
From all his labors gone; life's so
uncertain none can say, "I'll see the
finish of this day and greet another
dawn." The citizen, in gorgeous
health, goes forth to gather in some
wealth, a buoyant, cheerful scout;
he strides along the village street,
an airship drops a sack of wheat
and he is flattened out. Oh, all varieties of doom are round about us,
dumping gloom upon the human
race; our lives we're taking in our
hand, wherever we may walk or
stand or ride or dance or chase. And
yet along our course we speed, as
though our lives were guaranteed for
eighty-seven years; next year we
will insure our lives and save some
money that our wives may eat, if
death appears. Next year, or maybe five years hence, we'll show we
have some good horse sense, and
salt some coin away; next year we'll
tread the thrifty track and lift the
mortgage from the shack—we're out
for fun today. Thus reason multitudes of jays who look ahead to
countless days that they may never
see; no man who on this planet rides
can safely bet one hour divides him
from eternity. Let us be prudent,
then, and wise, meet obligations as
they rise, and cancel every debt; if
there are chores that should be done,
oh, let us do them ere the sun of
this bright day has set.

WALT MASON.

FOR OPEN-MINDED STUDENTS.
The following hybrid progeny of Einstein's theory of relativity and Edison's test of human intelligence came to me, down on the farm, as I scanned my collection of Babylonian cuneiform tablets:

Can a chimney-swallow smoke?
How often does the rain-crow?
What goods does the chicken-hawk?
Why do they whip-poor-will?
Can a bull-bat a fly?
What crops does the egg-plant?
How many times a day does the wood-tick?
What cattle does the butter-milk?
Why did the cow-slip?
How much time does the corn-fritter?
Who can bring the thistle-down?
How many cards did the hay stack?
What game-birds does the corn-stalk?

To whom it may concern: I am fully protected by insurance against assault and battery. — [Benztown Bard in Baltimore Sun.

A MOSQUITO ARMISTICE.
The drought from which South Jersey has suffered so severely hits that region's far-famed mosquito hatcheries a body blow. The 1921 South Jersey mosquito crop is the smallest and most satisfactory in years. All along the coast from Cape May northward the soothing lullaby of these nocturnal warblers is missing. The long stretch of rainless days and nights dried up their breeding places. The fresh water puddles and pools wherein billions of the larvae were heretofore deposited, ultimately sending forth obscuring clouds of the melodious insects, became parched and baked earth. Even the larger swamps, pools and lakelets notably receded. Altogether it is a record bad year for Jersey canaries.—[New York Herald.

THE LANCER.

"S.R.O." in the Halifax Herald is against the reformers and blasts them through a leaded column of profundity.

"Our predecessors," says this writer, "did not spend their time in trying to adjust circumstances to themselves, they adjusted themselves to circumstances. After they took to flocking together for company, security and comfort they did not try to make their neighbors conform to their individual peculiarities, but conformed to the peculiarities of their neighbors."

Now few of us love the reformer, but this is mighty poor argument. Our predecessors, who pioneered, must have adjusted circumstances to themselves or we shouldn't have any civilization in America today. And they certainly did not conform to the peculiarities of their neighbors, but quite obviously made those original resident neighbors conform to theirs. And when they had done that an arbitary few made the rest of them conform to those ferocious Sabbatarian laws, and there were those pleasant little Scarlet Letter vogues and witchcraft persecutions and countless other measures always perpetrated with the loftiest possible reform motives.

• • •

Lieut. Louis A. Kloor, Jr., has lost his bride because she did not consider a lieutenant's pay good enough. He has won fame in aviation, he is conceded by the lady to be a desirable fellow in every other way. She loved him, but she could not consider him on a lieutenant's pay.

How delightfully practical the romantic young things are getting! What fine sacrificial patriots this sort of thing is likely to make of our men. And now will Congress kindly tax bachelors to make the thing complete?

• • •

Ah, yes, and a Mrs. Grace Kimball, divorcee, is making much more money than her husband, but still considers he should pay her $85 a month alimony. She shed him because he was intolerable, but doubtless a docile wifeliness still wishes to remain under pecuniary obligation to him. Such women would never be guilty of prideful independence—altogether too strong-minded, too feminist.

• • •

A local housemaid is suing her employers for $10,000 damages because she was bitten by their pet monkey. The lady of the house was bitten by the monkey, too, but as it happened at the same time His Majesty of Greece suffered a like tribulation, she rather enjoyed the coroyal distinction. Unfortunately the maid is thoroughly plebeian and has no gratitude for being so gracefully included in the royal eclat. Some people are so ferociously democratic that they really can't enjoy a royal complaint when it comes their way.

• • •

A romantic young man is claiming to be engaged to Mary Miles Minter and Mary denies it. This is an ominous change of venue. Time was when it was the ladies who were precipitate in such little matters and the gentlemen under the embarrassing necessity of tactful denial. The ladies are much less tactful about it. If they are going to usurp the prerogatives of masculinity they ought to usurp the gallantry, too.

• • •

With all these inland towns going in for outdoor plunges and bathing girls, the bathing suit may reasonably become a recognized street costume. Pasadena and Alhambra have both installed these outdoor bathing pools and cities everywhere are taking up the vogue. Of course, there will be a little fuss at first and the bathing costume pioneers who do the family shopping thus garbed will doubtless suffer as all courageous pioneers must do. But we shall get used to it. We shop in our bathing suits at many of the beaches, anyway. The Chicago girls tried it in that metropolis and suffered the fate of pioneers, but it's coming. We became quite used to the slit skirt, and now the short skirts and the rolled stockings don't seem half as sinful as they did. And, after all, clothes are no end of a nuisance. And in some parts of Africa, where the natives still go naked, one gets used to it in a couple of days. I did myself. And, after all, the newcomer that indulges in shocks is regarded as rather indecent. Other times and climes, other manners.

• • •

William de Mille, writing in The Drama, describes himself as one of the "old masters" of the motion pictures. He wanted to be an "old master" and that was the only avenue left.

All the same, William, the "old masters" of art were not the pioneers. They came along when painting had achieved a very high standard of perfection, when unique pigments had been discovered and technique was pronouncedly fine. Just as the old masters in music exemplified a high mark of attained perfection. We hope you will live long enough to be an "old master," William, and the signs are promising. But there is a long row to hoe yet. You may be, but you are not yet.

• • •

A visiting Elk writes to ask me "what is a clean city"? He says before he came here he read that Los Angeles was, but that then again she wasn't. He wants to know if it is a city with the greatest number of reform-crazed spinsters with prurient minds.

No, stranger, it isn't a matter of spinsters. It is a delicate question between the incoming and outgoing Mayors and Chiefs of Police. The new tenant always discovers that the old one left the house in a disgraceful state. And starts right in cleaning up. And after that it will be very clean at the usual house-cleaning intervals. But there is a lot of smut in the air, you know how it is. Isn't it the same in your own home town?

THE LANCER.

It is evident that President Harding is of the opinion that it is bad form to talk about economy and practice extravagance in national affairs. Hooray!

PEN P...

Toilet talk—... vanishing cream.

They are now ... Angeles with the ...

"Beautiful Vi... real estate ... friend, Pancho!

There is a ... tion in the jeans of ... Ohio Elk delegation.

After all, clothes ... a habit. They ... fluous now back ...

The reason ... make great polo ... they cannot ride a ...

Peggy Joyce says ... marrying millionaires ... out the average ...

And here is a ... award in the Elk ... peramental under ...

When Jack Dempsey ... he walked up on the ... of the street from the ... ing office.

With the prohibition ... officers at work in the ... is but a short time ... Havana now.

Nearly 2000 ... parade. All they ... presence of Warren G. ... trombone soloist.

The California ... yellow peppy, ... this week. It was a ... the Golden State.

And don't you ... friend wife went ... mer she said: "Don't ... bage around the ...

It promises to be a ... tween Rose Coghlan, ... the stage for a ... Jackie Coogan for the ... ors.

Ambassador Harvey ... England by appearing ... course in his shirt ... Harvey has always ... sleeve diplomacy.

Gen. Pershing says ... in the National Guard ... he going to deprive ... of all its dancing ... stepped lieutenants?

A hotel has just been ... New York City bearing ... "The Harding." We ... the rooms have a ... with hot and cold ...

The three ... United States ... draw a combined ... year. They come ... the dollar-a-year ...

In making bets we ... that it was less ... hands over it than ... oy. We know of a ... pay their debts by ... and telling their ... story.

"The Three ... done in the movies. ... disappears some dark ... easily guess what ... him. D'Artagnan ... kidnaping business by ...

Chief Justice Taft has ... his editorial work, ... formation of his ... Senate. The former ... quite a bit as reporter ... cause there was no ... mangle his stuff.

Our idea of nothing of ... moment is a bankrupt ... linery goods. It is ... useless thing in the ... course, if you go into a ... millinery the answer is ... ferent. We'll say it is.

The Chinese ... unqualifiedly the ... ment theory. Poor old ... ing to do anything ... hands of her ... But if the Chinese ... become of Gen. Sun ... may be compelled to go ...

Ambassador Herrick ... ceived with braves by ... tic French capital. ... from a half century ago, ... ron Timothy Herrick ... ing peddling bells in the ... serve of Ohio. Some of ... now calling the harvest ... dinner in that wheat belt ... by the present Ambassador.

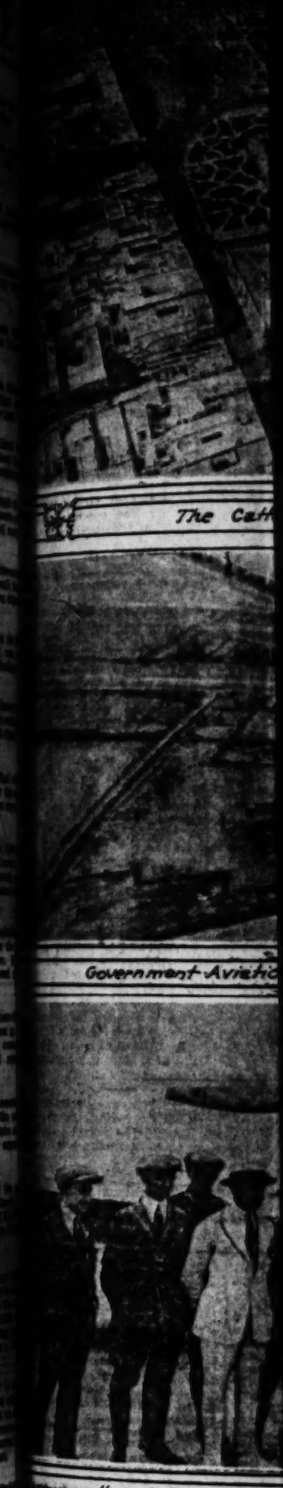
There ought to be a ... the room where David Lloyd ... and "President" de Valera ... ing their confab. The ... ment as to what took ... dry reading. But we ... that when the English ... the "President" his head ... offered it right back to ...

Atty.-Gen. Daugherty ... that the United States ... accept cash bail. ... a personal obligation ... cepted and, since the ... have become current, ... accepted at their ... evident that the Ohio ... there is nothing ... tory as cash. Often a ... means a lawsuit.

A PROPHET.
From day to day he ...
The hungry ones he ...
Yet was as one who ...
Nor place to lay his ...

And now that he ... haven
For which in life he ...
With bated breath ... death
And weep him, ...
SYDNEY ...

Taking a "Shot"



...rcury all-metal plane. Ge..., is in uniform in the cen... from the left is G.H. Flebb...
First Aerial Views of ...

...XICO BUYS LOC...

...Metal Machines Sold ... Flight to Cap...

...intends to make aviation ... part of her military de... ...Many private lines also will ...ished in the republic to ... These latter, owing to ... conditions of the Mexican ... have a wonderful oppor... to secure the cream of the ... and freight business. ... City, Tampico and ... and very shortly will be ... to the American border. ... statements were made yes... ...G. H. Flebbe of Los Ange... ...photographed Mexico ...

...TS FOR POSITIONS.

...Examinations Here For ...eral Federal Offices.

...nations for a score of Fed... ...s will be held here at an ... the United States Civil ...Commission announced yes... ...Information can be ob... at the office of the local sec... room 613, Federal Building. ...sitions are named below and ...ions are named below and ...the salary named is per ...

...steam engineer at ... service, Los Angeles ...laboratory assistant, Bureau ...dards, $1200-1788; associate ... Bureau of Standards, ...1440; assistant engineer, Bu... ...Standards, $1400-$1800; me... ...laboratorian, $1600-$1400; ... laboratorian, $1000-$1400; ... of accounts, Interstate ... Commission, $2520-... agriculture for reclamation ...$1800-$2400; educational ...$1800-$2400; teachers, vo... ...trainer, Philippine service, ...$1600-$2400; mechanical and elec... ...engineer, $2500-$3000; assis... ...locator, $2000-$2400; asso... ...cist, $1400-$1800; associate ...qualified in physical metal... ...$2000-$2400; assistant physi... ...$1800; trained nurse, Indian ...

...City fro... with th... ever to ... mountai... Mr. F... recently ... Compan... Mexican ... trip, th... B. De ... dent, s... Gustava... ican Al... under w... livery ... says. P... is a dev... all-meta...

...service, ... Public ... associate ...ist, $120... draftsma... ferrer, $... tions wi... at $4 pe...

CO...

Throu... the Los ... merce ... Fernand... be held ... function ... County ... the disor... clations ... annual ... nia, the ... have suc... departme... fair from ... to a baby ... " With t... and a p... which o... $22,000. ... cups and ... towns se... Angeles ... ing for ... mittee, ... M. H. Ad... Jeffries ... the unqu... local cha... oldest tow...

PEN POINTS

By the Staff

Toilet talk—permanent wave vanishing cream.

They are now trying to do to Angeles with the police

"Beautiful Villa," so runs a real estate ad. Is dear friend, Pancho?

There is a Presidential tion in the jeans of every Ohio Elk delegation.

After all, clothes are nothing habit. They are certainly fluous now back East.

The reason so many men make great polo players is they cannot ride a horse.

Peggy Joyce says she is martying millionaires. That out the average newspaper man.

And here is a kick about award in the Elk band contest. peramental under all circum

When Jack Dempsey strut he walked up on the opposite of the street from the local ring office.

With the prohibition enforcement officers at work in the South there is but a short time between trips to Havana now.

Nearly 2000 bandsmen in the parade. All they needed was presence of Warren G. Harding trombone soloist.

The California national flower, the yellow poppy, was much to evidence this week. It was a great time in the Golden State.

And don't you recall that tried wife went away for the mer she said: "Don't leave my page around the kitchen."

It promises to be a hot fight tween Rose Coghlan, the heroine of the stage for a half century, and Jackie Coogan for the historic honors.

Ambassador Harvey shocked England by appearing on the course in his shirt sleeves. Harvey has always favored sleeve diplomacy.

Gen. Pershing says the time is coming when the National Guard must go. Is he going to deprive that command of all its dancing and ninety-stepped lieutenants?

A hotel has just been erected in New York City bearing the name "The Harding." We presume all the rooms have a sunny exposure with hot and cold gas.

The three members of the United States Shipping Board draw a combined salary of $80,000 a year. They come almost as high as the dollar-a-year men.

In making bets we always feel that it was less satisfactory to shake hands over it than put up the money. We know of a lot of folks who pay their debts by shaking hands and telling their creditors a story.

"The Three Musketeers" is being done in the movies. If the series disappears some dark night we can easily guess what has become of him. D'Artagnan had learned the kidnaping business by heart.

Chief Justice Taft has retired from his editorial work, following the confirmation of his nomination by the Senate. The former editor made quite a hit as reporter—largely because there was no "desk man" to mangle his stuff.

Our idea of nothing of personal investment is a bankrupt stock of millinery goods. It is about the most useless thing in the world. Of course, if you go into a store to buy millinery the answer is entirely different. We'll say it is.

The Chinese government seems unqualifiedly the Harding government theory. Poor old China is trying to do anything that will please the hands of her up-to-date neighbor. But if the Chinese dinners, what will become of Gen. Sun Yat Sen? He may be compelled to go to work.

Ambassador Herrick has been received with bravos by the enthusiastic French capital. Quite a change from a half century ago, when Minister Timothy Herrick made his way from pedaling bells in the western preserve of Ohio. Some of the folks now calling the harvest hands to dinner in that wheat belt were born by the present Ambassador.

There ought to be a disciplinarian in the room where David Lloyd George and "President" de Valera are holding their confab. The official statement as to what took place will be dry reading. But we understand that when the English Premier greeted the "President" his hand the latter offered it right back to him.

Atty.-Gen. Daugherty has held that the United States courts will accept cash bail. Heretofore only a personal obligation would be accepted and, since the Liberty bonds have become current, they have been accepted at their face value. It is evident that the Ohio man did not think there is nothing quite so satisfactory as cash. Often a personal bond means a lawsuit.

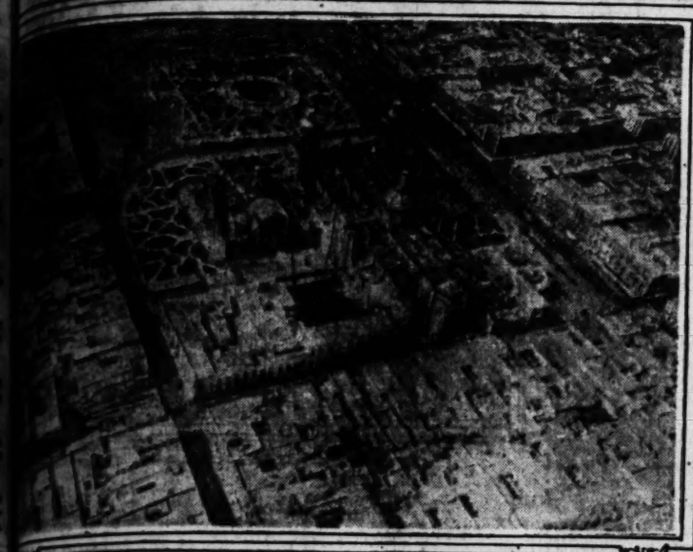
A PROPHET.

From day to day beside the stream
The hungry ones be fed,
Yet was as one who has no home
Nor place to lay his head.

And now that he has found the haven
For which in life he sighed,
With bated breath men speak of death
And weep him, mourn him not!

SYDNEY KING RUSSELL.

Taking a "Shot" at Our Neighbors From the Air.



The Cathedral and Plaza



Government Aviation Field and Hangars.



...ry all-metal plane. Gen. Gustavas Salinas, chief of the Mexican ...n uniform in the center. The second man on the right is Gen. Estrada ...from the left is G.H. Flebbe, vice-president of the Mercury Company.

First Aerial Views of Mexico City and Some Aviation Figures.

...ICO BUYS LOCAL PLANES

...al Machines Sold to Army After Flight to Capital.

...to make aviation ... of her military de... ...plane lines also will ... in the republic to ... Soon latter, owing to ... of the Mexican ... a wonderful opper... ...the cream of the ... fruit business. ... are under way be... ...City, Tampico and ... and very shortly will be ... the American border. ... were made yes... ...Graphic] Mexico City from the air and who was with the first party of aviators ever to fly over and land in the mountain city of Guadalajara, Mex.

Mr. Flebbe and a party of pilots recently flew a Mercury Export Company all-metal plane to the Mexican capital. As a result of the trip, the concern, of which Cecil B. De Mille, film director, is president, sold seven planes to Gen. Gustavas Salinas, chief of the Mexican Air Service. Negotiations are under way for the sale and delivery of forty more, Mr. Flebbe says. President Obregon, he added, is a devotee of flying and owns an all-metal plane for his own use.

...FOR POSITIONS.

...ations Here For ...Federal Offices.

...for a score of Fed... ...will be held here at an ... the United States Civil ... announced yes... ...can be ob... ...office of the local sec... ...Federal Building. ...are named below and ...salary named is per ...

...engineer at ... Los Angeles ...assistant, Bureau ...$1800-1700; associate ...of Standards, ...engineer, Bu... ...$1400-$1800; me... ...$1000-$1400; ...$1000-$1400; ...interstate ...$2100-... ...for reclamation ...$1600-$2400; educational ...$1600-$2400; teachers, vo... ...$1600-$2400; ...service, ...and elec... ...$1600-$2400; engineer, ...$1600-$2400; associate ...$1600-$2400; associate ...$1600-$2400; associate ...$1600-$2400; associate ...$1600-$2400; associate physicist, ...$1600-$2400; associate ...$1600-$2400; associate ...$1600-$2400; associate ...$1600-$2400; associate ...$1600-$2400; associate

SANDS OF RESORT TOWN YIELD MOONSTONE



Beach scene below bath house, Redondo



Tent camp.





Sunbathers at Redondo Beach.



Beach scene at Redondo





The Plunge



The Lure at Redondo Beach.

Black sea bass 320lbs. caught with light tackle, Redondo Beach.

REDONDO BEACH GEM CITY.

Builds for Beauty and Home Life Rather Than Jazz Features.

BY FRANK L. KERN,
Commercial Secretary Redondo Beach Chamber of Commerce.

In many of their aspects all beach resorts look alike, but Redondo Beach has certain distinctive and exclusive natural features as well as having been planned into a beautiful city.

As a place for interesting recreation and amusement which make lasting impressions and add much to the general knowledge of those who know how to appreciate them, Redondo is unique and her people have never cared to cater much to that vast throng which looks merely for jazz features of life.

The Carnation City, or Moonstone City, as it has been called, now boasts of being the "City of Happy Homes and Unexcelled Climate," and invites people from everywhere to live in it, or spend a vacation here.

FOR EVERY TASTE.

Living accommodations are afforded to suit every taste and purse, all the way from the pretentious residences with elegant furnishings, the modest bungalows, cottages, and apartments, to tents where one may live the gypsy-free life at practically no cost—providing he likes fish and cares to go out and get them.

He may stroll over the beautiful Palo Verde Hills among the ancient quarries where the natives once fashioned their flints, mortars and implements of every sort, or he may explore for relics in their half-buried cities of long ago. He may stroll along the beach and along the bluffs which tower hundreds of feet above where abides the "Hermit of Flotsam Castle," and there among the rocks and seaweeds, while the breakers boom and seabirds scream, gather and study the curious abalones, cockles, limpets, sea-urchins, starfish, crabs and myriad forms of sea life.

GOOD FISHING.

To those who like fishing, Redondo Beach offers the greatest opportunities, as more varieties of fine fish, large and small, are usually found here than at other places, owing to the excellent breeding and feeding grounds offered by the vast fields of kelp and seaweeds of every variety which grow close by.

Hundreds of families are now camping here for the summer and many remain the entire year in our apartments and homes where they can live more cheaply than in the larger cities. Almost the entire year is suited to the enjoyment of the fine bathing and other recreational privileges.

The great bath-house, with its mammoth plunge and salt tub-baths, the beautiful dance pavilion, the daily band concerts by one of the best bands in the State, the three up-to-date theaters, the hippodrome and racer, clean games and amusements under official direction and supervision, the delights and wonders of Moonstone Beach, where rare semiprecious gems are daily gathered and where those who bring their little ones can turn them loose in a children's playground, with a variety of swings, slides, teeter-totters, etc., all combine to lure visitors to make their homes here.

AUTO SCHOOL OUTING.

Announcing plans for its annual outing, the National Automotive School yesterday invited all graduates to join the students in a program of sports and a barbecue at Santa Monica on the 31st inst. Graduates and students will meet at 9 a.m. at 811 South Figueroa street on the day of the outing and will be taken to the beach in trucks.

GUS MANN'S Pot and Ridgot Grill: 611 South Spring, is at your service every hour of the 24.

BOND BROKER, WAR HEROINE ARE MARRIED.

Marriage of Paul B. Hammond and Miss Harvie Wallis a Social Surprise.

The marriage yesterday morning of Miss Harvie Wallis, daughter of C. L. Wallis, 602 South Harvard Boulevard, to Paul B. Hammond, local bond broker and son of W. T. S. Hammond, vice-president and cashier of the First National Bank, came as one of the social surprises of the year.

The ceremony was performed by Rev. Philip A. Easley of St. Stephen's Church, Hollywood, in the home of the bride's father. There were no attendants, and only the members of the immediate families of the contracting parties were present. The couple are now on their way to New York City, whence they will sail for Europe, where an extended tour of England and France by automobile will occupy them well into the autumn.

Miss Wallis, whose father is a wealthy oil producer, is one of the social leaders of Southern California and distinguished herself by her activities during the World War.

MILLIONS READ SOUTHLAND ADS.

All-Year Club Fires Opening Gun in Newspapers.

Come to California Now is Campaign's Keynote.

Many States Are Covered by Publicity Drive.

While the campaign of the All-Year Club of Southern California for a three-year annual fund of $300,000, with which to advertise the Southland, is still continuing with the goal believed only a comparatively short time away, the advertising program of the club is already in motion.

At the time that this is being read here millions of men and women in Nevada, Arizona, Utah, Colorado, New Mexico, Texas, Oklahoma, Kansas, Missouri, Nebraska, Iowa, Arkansas, Tennessee and Louisiana are reading in their Sunday newspapers of the superlative summer charm, coolness and freshness of Southern California and that now is the time to come here.

Scores of newspapers are carrying this advertising message which covers about one-third of a page and is arranged so that it virtually dominates the page.

SUMMER WONDERLAND.

The advertisement states that Southern California is a wonderland of summer, with balminess, not heat, with most refreshing nights, with 4000 miles of paved automobile highways and 70,000 official guide signs showing the way to seashore resorts, mountain retreats, historic missions, canyons and scenic mountain roads. It brings out also the wonderful golf courses, the boating, surf bathing, camping, trout streams, mountain lakes and big-game fishing.

The first advertisment shows a beach scene, with the mountains as a background. The second has as its main subject the mountains. The third centers on golfing, the fourth on motoring, the fifth on children and oranges, the sixth on fishing, the seventh on camping and the eighth on children and surf bathing.

Unusually quick work for a campaign of this character has been necessary on the part of the committee in charge of it. This advertising committee is made up of G. Harold Powell, John J. Byrne, John B. Browne, Don Francisco, Sylvester Weaver, Morris Rathbun and C. G. Milham, executive secretary of the club.

ALL-YEAR RESIDENCE.

Their deliberations were influenced by the fact that they must make the world know Southern California as one of the most ideal summer resorts in America and as well as unexcelled all-year-round place of residence. There was the further thought that in a summer campaign chief emphasis at all times must be on "now"—that this summer is the time to make a "different" trip and to come quickly to a summer wonderland where a welcome and a wonderful climate await the sweltering easterners.

Under the general policy laid down by the executive committee, the special advertising body of the club worked out details with infinite care, selecting and rejecting so that the message might speak forceful appeal in every line.

No particular cities, resorts or beaches are featured or specifically mentioned in the advertising, the committee considering the benefit to all part of Southern California alike.

CITIES COVERED.

The complete list of cities in which this advertising is now under way and where it will continue three times a week until the middle of August, includes: Reno, Nev.; Phoenix, Globe, Tucson, Bisbee and Douglas, Ariz.; Salt Lake City, Utah; Denver and Colorado Springs, Colo.; Albuquerque, N. M.; El Paso, Amarillo, Fort Worth, Dallas, Waco, Austin, San Antonio, Houston and Galveston, Tex.; Oklahoma City and Tulsa, Okla.; Wichita and Topeka, Kan.; Kansas City, Joplin and St. Louis, Mo.; Omaha, Neb.; Sioux City, Des Moines and Cedar Rapids, Iowa; Little Rock, Ark.; Memphis, Tenn., and New Orleans.

This campaign is to "tie up" with the later campaign of the All-Year Club, in which $300,000 a year will be spent for the next three years and in which chief emphasis will be laid on the delightfulness of Southern California every month in the year.

—your nerves and your job

Are you one of the 70% in the handicap race of life?

Medical authorities are unanimous declaring that poor vision taxes nerve force, and is, therefore, vital drawback to mental efficiency.

The game of life is strenuous. There are many players, each striving for gains. It takes every ounce of power to pull neck and neck—an extra amount of ability and energy to get ahead.

'Army statistics prove that 70% of men examined for the army had defects, in some degree. That means lost efficiency, wasted nerve force. YOU NEED steady nerves and ability to concentrate in order to distinguish yourself and your job. Think it over.

Detmers
QUALITY EYE SERVICE
354 South Broadway — 735 South





BRIDGEWORK
Very Special.....$4



Upper or Lower Set of Teeth.....$5

Set of Teeth—none better—choice of any base plate material except metal $7.00



22k. Solid Gold Crown, Good Work. Special $4

Free Examination

Pyorrhoea Treatment (per tooth) $1.00.
Nerve Removed (painless) $1.00.
Teeth Extracted (painless) 50c.
No charge for painless extracting and cleaning when other work is contracted for.
Gold Fillings, $1.00 up.
Cement Filling, 50c up.
Silver Fillings, 50c up.
Teeth Treated, 50c.

Private Operating Rooms

Ask your neighbor who is the best dentist in Los Angeles. We have so many thousands of satisfied patients that we depend upon them greatly for the growth of our business.

Open Monday, Wednesday and Friday Evenings During July and August.
Phone 65832

Dr. Beauchamp
544 So SPRING ST.
Private Elevator—Ent'r Childs Restaurant
Los Angeles, Cal.

...AY MORNING.
Schools and C...
AWonder... For a L...
A real opportunity f... va...
The Summer Session ... and Navy Academ...
The moderate price of $150 co... room, light, use of arms and ... per week for personal laundr...
A boy will have chance to r... by one or as many subjects ... offers entrance credits or t... commended gradings, under t... trained teachers.
Classes close at noon, so that ... wholesome athletic games o... the salt water swimming in th...
For reservation...
Capt. Thos. A. Davis, P...
AN IDEAL SCHOOL ... AMBITIOUS G...
... affords five educational opportunitie... offered right at home...
Cumnock S...
Fall Courses Open ...
... invited to inspect the school during ... hand of its advanta...
A Complete Expression School curriculum
... Interpretation —Journalism
... —Dramatic Art
... —Story Telling
For Full Information, Write or Telep...
... A. BROOKS, A. M., Director, 200...
...h School Graduate
... have had a month's rest since ... commercial course at once and ... Call and let us explain our plan.
CALIFORNIA COMMERCI...
635 South Hope Street, Los ...
W. H. H. Garver, Pres...
...ERCIAL EXPERTS TRAI...
THE SCHOOL OF INTENSIVE ... SERVICE ...ROSSE BLDG. & BOOKING
...SADENA MILITARY ...
... near Pasadena, 8 miles from Los Ang... School, receiving both Day Pupils and ... with modern conveniences, including ... Military, Athletic, Horsemanship, Gra... ...ten High School and College Preparatory ... ...inding, Aeronautics and Wireless Tele... ...commended gradings, under th... ...trained teachers. R. K. Bailey, ... Ask for new catalogue. Address COL. ... Los Angeles 25491, or Pasadena, Park ...
...E TIMES ...AND COLLEGE ...BUREAU
Do you wish to kno... boy or girl—Prepara... Law, Music, etc.? ... Bureau keeps a list ... in California and h... from which source suggestions may be had ... is proffered gratis. Address, write or ca... ...ross and Broadway. Telephones, Pico 700 a...
...S-WOODBURY BUSIN...
Foremost since 1884.
...individual method of instruction reduces the... SITUATIONS FOR ALL GRADU... Fifth Floor Hamburger Building, L... Branches at Riverside and Santa ...
...e of Osteopathic Physici...
Third Floor San Fernando Bldg. (306 ... individual seeking a professional career, a t... ...ern and established system of therapeutics. ... ...ognized for the handling of all forms of ... ...e College of Osteopathic Physicians and Su...
...School of Business
Teachers ... writing, ...sation an... and Adva... ...ding, 3rd and Spring Sts. ... June 26 to July 30. Gregg Teachers' Cer...
...mer School
Long Bea... The On... Full par... PHON... 3055 E. ...
...REMONT SCHOOL FOR ...
A school in the foot... ...outdoor life. Horseback riding. Thorou... ...to college entrance. Box 300, CLAREMON...
...OLMAN SECRETARIA...
(Holman Business College) ... Limited enrollment. Personal Attentio... ...Secretarial training. Booklet upon request. ... Wright & Callender Bldg. Phone ...
ANGELES MILITARY ...
...ated on Huntington Drive, near Pasa... ...MILITARY TRAINING AND GENERAL ... ...ents to thoughtful and discriminating pare... ...Riverside and Beach Camps. R. K. Bailey, ...
...RBAN ... MILIT... Summer ... Summer cla...
...CKAY BUSINESS ...
...ntial, Stenography, Bookkeeping, Telegraphy, ...ed to succeed by assisting with light office work ...
...RTHAND ... BELL is the shortest ... hand in the world. 15 ... ...Block Bldg. ...ceptions, average stu... ...ctions. Instructed individually, day, evening ... ...ed Shorthand known. Positions guara... ...ressing, full Secretarial course.
...Thomas' School (St...
...Day School for girls. First eight grades. Pr... ...High School. Three-acre playground. Summer ... ...sports. Trained athletic and swimming ... ...Principal.
...yer School of S...
...NG TRAINING—12-WEEK COURSE—SECR... ...Your Baker-Detwiler Building, 412 West S...
...OLMAN SECRETARIAL ...
(Holman Business College) ... Limited enrollment. Personal Attention. ... ...and Secretarial training. Booklet upon ... ...Mgr. Wright & Callender Bldg., 4th a...
...ALE BOARDING and DAY SCHOOL ... June 20th. ... Grammar and High School ... 205-209 N. Union Ave.
...S GRACE FULMER'S ...
...Kindergarten Through 8th Grade. ... ...Dept. for Young Women Opens Se... ...West Adams St. Phone 71194.

TONES

...dale Beach.

...Redondo Beach.

...City. ...rings, ...Paso, ...Waco, ...s and ...y and ...ppeka, ...and ...Sioux ...Rap- ...Mem- ...with ...r will ...s will ...nth in

...d your job

...authorities are unanimous ...that poor vision heavily ...e force, and is, therefore, ...wback to mental efficiency.

...e of life is strenuous. There ...players, each striving for ...takes every ounce of power ...eck and neck—an unusual ...f ability and energy to forge ...

...tistics prove that 70% of the ...ined for the army had visual ...some degree. That means ...ency, wasted nerve force, ...ED steady nerves and abil... ...centrate in order to develop ...nd your job. Think it over!

...mers
...UALITY EYE SERVICE
...adway — 735 South Hi...

Schools and Colleges

A Wonderful Summer For a Live Boy!

A real opportunity for a happy and profitable vacation.

The Summer Session of the San Diego Army and Navy Academy, July 1st-Sept. 1st.

...inclusive price of $150 covers entire cost of board, tuition, ...light, use of arms and accoutrements and sixty cents ...week for personal laundry, for the entire two months.

...boy will have chance to review or to take advanced work ...one or as many subjects as he may need to make up his ...college entrance credits or to bring passing gradings to rec... ...ommended gradings, under the Academy's superior faculty of ...school teachers.

...Classes close at noon, so that the afternoon may be spent in ...wholesome athletic games on the twenty-acre campus or in ...the salt water swimming in the Bay or Ocean near the school.

For reservations, write or phone

Capt. Thos. A. Davis, Pres., Pacific Beach, Cal.

AN IDEAL SCHOOL FOR THE AMBITIOUS GIRL

...who finds her situational opportunities more attractive than those ...offered right at home by

Cumnock School

Fall Courses Open Oct. 4

...desired to inspect the school during the summer and learn at first ...hand of its advantages.

...complete Dramatic School curriculum, including courses in

...Elocution —Journalism —Aesthetic Dancing
...Public —Spanish —Story Writing
...Social —Art —Dramatics
...Normal —Story Telling —Pantomime

...For Full Information, Write or Telephone, Wilshire 79.

...L. BROOKS, A. M., Director, 200 South Vermont Avenue

...School Graduates, Attention!

...has had a month's rest since school closed. Enroll for ...commercial course at once and you can save from $100 ...We will let us explain our plan.

...CALIFORNIA COMMERCIAL COLLEGE
...439 South Hope Street, Los Angeles.
...W. H. H. Garver, President Main 2811

...CIAL EXPERTS TRAINING INSTITUTE
...A SCHOOL OF INTENSIVE TRAINING
...COMMERCIAL

...ADENA MILITARY ACADEMY

...near Pasadena, 8 miles from Los Angeles, on P. E. street car line. ...School, receiving both Day Pupils and Boarders, greatly enlarged and ...with modern conveniences, including indoor swimming pool and ...Library, Athletic, Horsemanship. Grammar Grades sixth to eighth ...High School and College Preparatory work, with special free courses ...in Commercial and Wireless Telegraphy. FALL TERM opens ...Sept. 20. For new catalogue, Address COL. C. M. WOOD, Supt., Pasadena. ...Los Angeles 20491, or Pasadena, Fair Oaks 206.

...TIMES ...COLLEGE ...BUREAU

Do you wish to know about a good school for young ...boy or girl—Preparatory, Military, Business, Art, ...Law, Music, etc.? The TIMES School and College ...Bureau keeps a list of the educational institutions ...in California and has carefully compiled informa... ...tion upon which suggestions may be had which may be helpful to you. ...Catalogs sent free. Address, write or call THE TIMES INFORMATION ...Bureau, Third Floor, Broadway. Telephones, Pico 700 and 16791.

...-WOODBURY BUSINESS COLLEGE

...Foremost since 1884.

...Individual method of instruction reduces time and increases efficiency. ...SITUATIONS FOR ALL GRADUATES.
...Fifth Floor Hamburger Building, Los Angeles.
...Branches at Riverside and Santa Monica.

...of Osteopathic Physicians & Surgeons

...Third Floor San Fernando Bldg. (606 S. Main St.)

...Instead of entering a professional career, a thorough training in a rational, ...well established system of therapeutics. To the public the services of ...this most able osteopathic diagnosticians, physicians and surgeons in a ...school for the handling of all forms of illness. Information supplied ...by the College of Osteopathic Physicians and Surgeons. Phone 62060.

...School of Business

Teachers' Classes in Shorthand, Typewriting, Bookkeeping, Business Organization and Administration. Beginning and Advanced Methods. Six weeks in Summer and Spring Sts. Gregg Teachers' Certificate Course. Phone 65182

...er School

Long Beach Military Academy
The Only Academy by the Sea.
Full particulars on application to
PROFESSOR BLACKWELL,
2910 E. Ocean Blvd., Long Beach.

...EMONT SCHOOL FOR BOYS

...A school in the foothills, 35 miles from Los An... ...geles Mts. Horseback riding. Thorough preparation for college ...entrance. Box 500, CLAREMONT, CALIFORNIA.

...MAN SECRETARIAL SCHOOL

(Hickman Business College)
...Limited enrollment. Personal Attention. Specializes in Shorthand ...and Typewriting. Booklet upon request. D. L. Hedman, Mgr. ...Wright & Callender Bldg. Phone 51251

...ANGELES MILITARY ACADEMY

...Located on Rimpau Tract, near Pasadena. Highest standard in ...MILITARY TRAINING AND GENERAL CULTURE. 24th year. The ...thoroughly and discriminating parents. Special Rates for Summer ...Session and Beach Camps. R. K. Bailey, Supt. Phone 21411.

...RBAN MILITARY ACADEMY

Summer boarding school at beach.
Summer classes at 2026 S. ALVARADO.
Phone 52647

...KAY BUSINESS COLLEGE

...Shorthand, Typewriting, Bookkeeping, Telegraphy. Day and evening classes ...now forming. Special rates for assisting with light office work. NINTH & MAIN. 63193.

...RTHAND

...WELL is the shortest, easiest accredited Short... ...hand in the world. 15 rules. 22 word signs, no exceptions. Average student in Dictation first week. ...Mail Bldg. English, Spanish, French, Italian and German ...taught individually, day, evening or in your home. Months ...shortened known. Positions guaranteed. We teach Spanish, ...Touch Typewriting and all Secretarial courses. 63877

...Thomas' School (St. Catherine's School)

...325 West Adams Street

...Resident for girls. First eight grades. Prepares for Marlborough and ...Westlake. Three-acre playground. Summer camp at Balboa Palisades. ...Trained athletic and swimming instructor.

Telephone 23209.

...er School of Secretaries

...SIX-WEEK COURSE—SECRETARIAL COURSES
...Mason-Hamilton Building, 412 West Sixth. Phone 60161.

...MAN SECRETARIAL SCHOOL

(Hickman Business College)
...Limited enrollment. Personal Attention. Specializes in Shorthand ...and Typewriting. Booklet upon request. ...Wright & Callender Bldg., 4th and Hill. Phone 51251.

...LE

BOARDING and DAY SCHOOL
...June 20th.
...Kindergarten and High School grades. Fine gymnasium. ...700-709 N. Union Ave.

SUMMER SESSION BEACH CAMP
Telephone Wilshire 2436.
Athletic Director.

...GRACE FULMER'S SCHOOL

...Kindergarten Through 8th Grade. Opens Sept. 21st. Kinder... ...garten for Young Women Opens Sept. 14th. Boarding Dept. ...1000 S. Union Ave. Phone 71194.

AMAZING TIDE OF TRAVEL.

California's on Wheels and Streams of Auto Flood State Highways.

BY PAUL H. BLADES.

California is on wheels. Everybody is going somewhere. The tide of automobile travel is amazing. Nothing like it was ever seen in California before. A spirit of wanderlust has possessed the people. During all the years while men and women have been growing into an understanding of what the auto is coming to mean to them, no such spontaneous and universal outburst of travel-joy has ever been manifest as this vacation time.

And the grand fact about it is that it is absolutely wholesome. Not a thing is to be said against it. If there is a hyper-reformer, who would deprive us of various other joys of life, not a whisper of protest has he raised against the family wanderlust for the mountains of God.

From one end of the State to the other, people are swarming over the highways and through the byways and over the mountains and into



hitherto unpenetrated recesses. Maw and paw and the kids and the pups are out for the time of their lives, and they are having it. I know—I have seen them having it. I have been in the thick of the north-flowing and south-flowing currents of the wanderlusters.

MIGHTY STREAMS.

There are four mightly streams of this human current; one originating in the south and flowing northward across the passes and through the beautiful, but narrow, Coast valleys toward the Oregon line, part of it breaking at San Francisco toward the east, and flowing back southward through the great Central San Joaquin Valley; another also having its beginning in the south and streaming northward through the Central San Joaquin, thence southward via the Coast. Two corresponding currents emanate in the north, flow to the south and thence homeward toward the Sacramento, Shasta and Coast mountain country. They are all made up of the same kind of folks. There are criss-crosses and side currents, but the four are the main ones, and they are intensely interesting in their picturesqueness, cheeriness, transparent joyousness and their consideration for people they meet and for machines in trouble. Everybody is going somewhere and having a darned good time doing it.

The auto travelers mostly camp by the wayside or in public camping parks. They avoid hotels. Who wants a stuffy, expensive hotel when he can sleep under the stars and feel the fragrant breath of the sweet breeze fan his face. Who wants a bill of fare when he can get beans and bacon flavored with pine needles and some choice roadside dust?

Hotel men confess it; camp life has put a crimp in their business, except, of course, in a few of the great resorts where the rich go.

The man with the flivver and the kids and the pups can't afford $5 per day per kid and per pup, and the man with the flivver, kids and pups is the man who makes up the swelling tide of automobile travel. There are oodles of swell cars, to be sure, but the democratic flivver loaded with bareheaded kids and small pups, and girls in real pants—they are the real wanderlusters.

The flivver man glides right by the country hotel, and camps in the shade of a pepper or an oak or in a mountain grove if night catches him between towns, and the overflow to him fills the public camp grounds in the towns. He is welcomed because he buys piles of beans and bread and things and gasoline and grease, which he thoughtfully spreads on his outing duds, and because he minds his own business.

PEOPLE ON THE GO.

It is worth a trip from Los Angeles to the Oregon line just to see the people on the go, even if your own system does not crave scenery and dust.

Not so very long ago, to tell a funny story about a Ford car, seemed to be the very perfection of humor, bpt the Ford joke seems to have spent what little force it had. The plain truth is that it is just as bad taste to jeer at a flivver as it would be to sneer at a four-room cottage. The cottage is the home of the mames and the little old flivver is their transportation system. And never was any instrumentality for the utility, joy and general well-being of a human being ever invented equal to the chuggy old flivver. It fills more kinds of needs for more kinds of people than anything else ever devised for human use. Get out on



OLD TIME ADVENTURER STARTING OUT IN EARLY TWENTIES.

the open road and breast the current of joyous paws and maws and barking pups in squeaking but faithful flivvers and you will realize this fact if you never did before.

Nobody begrudges the rich man the big car, but on the long hard mountain or sandy or muddy road, many a rich man in a big car has begrudged the efficiency of the obliquitous flivver of anatomical simplicity and authenticated parentage.

FUNNY LOADS.

It's just fine to see the mountains and all the other kinds of scenery up the Coast in among the redwoods and grand rivers of Humboldt county; but it is really wonderfully



interesting to see the extraordinary, the unbelievable loads of folks and animals and baggage that get jammed into some of the autos. It is not at all uncommon to see six full-grown people and a dog in a car, and baggage in and tied all around and on top of it. Twice there came zipping along a little chugger having all the honorable scars of long and arduous service, toting six children in the "tuna," paw driving, maw beside him with a seventh kid on her lap—nine parcels of people, and baggage on top and tied to the sides. Complaints! Nary a complaint! That little chugger surely had a real Christian disposition. It went humming along on its Christian way, doing its duty under great difficulties in a world full of trouble.

Tahoe and Yosemite are not the whole show. There are first-class ones further north. If you have the time you will find a perfectly wonderful trip about 100 miles along the Eel River in Mendocino and Humboldt counties; through awesome mountains and groves of redwood and gorgeous gorges about



MODERN ADVENTURER STARTING OUT IN SNIPPER TWO.

1000 feet deep and only two feet from your outside wheels.

It's a great country—that Northern California—but mostly grand mountains and bum roads, and small but beautiful valleys and smaller and unbeautiful towns. And you will hardly see a new house north of San Francisco Bay; but a world of fine orchards and grand wheat fields in the upper Sacramento Valley, and altogether you will be glad to make the trip, and it will be sure to make you more satisfied with Southern California.

SOME BUM ROADS.

Sam Blythe and other clever writers are fond of the phrase "by and large." I don't know exactly what it means, but I will say that the State highways of California are, "by and large," a crumbling monument to the bad judgment, or the inexperience, or the gullibility, or the fallibility, or the stupidity, or the extravagance, or the inefficiency of the State Highway Commission.

There is a lot of good road, yes, really there is, but there is also an awful stretch of positively rotten highway,—altogether too much for the enormous sums that have been spent. There are miles upon miles that will have to be rebuilt. Miles upon miles that are supposed to cost about $10,000 per mile will cost $20,000 per mile because the original must be rebuilt. Who is to blame for the failure and for the excess expense?

Heavens, you ought to travel some of that so-called State highway between San Francisco Bay and Eureka!

OCEANS OF WATER WASTED.

There are worlds of interesting sights and incidents to delight and engage the attention of the wanderluster on an auto camping trip up one side and down the other of California, but if there is one thing more than anything else, outside of the grandeur of the State, that impressed me it is the immeasurable waste of the vast volumes of water in a region gasping with thirst. Why is not use made of the millions of tons of clear, pure water that is gushing out of the Sierra Nevada Mountains and rushing down in great rivers to the one vast common receiving basin—the Bay of San Francisco?

The San Joaquin and the Sacra-



mento valleys are really one and the same vast unbroken plain of fertile land extending from the north slope of the Tehachepi Mountains on the south to Red Bluff on the north—nearly 500 miles long and about fifty miles wide. There are no interrupting hills. This noble, level plain is nearly half as large as the State of Illinois. It is the largest and best watered body of land west of Kansas. It enjoys a wonderful supply of water, yet it is fairly panting with thirst. This splendid territory could sustain a population of 5,000,000 at least, yet the total is only a few hundred thousand, probably not over 250,000, including such cities as Fresno, Stockton and Sacramento. Millions of acres are not cultivated at all and never have been; hundreds of thousands produce only grain, and all because they are unwatered, while great rivers go rushing through these plains to the sea.

Water! Rivers upon rivers of water! Why, we of Southern California do not know what water is!

Something is wrong. It is said that companies have a stranglehold on the waters of some of these abundant streams. There must be some way to break that hold and irrigate those wide, magnificent plains and build an empire! And what an empire it will be when that 500 miles of rich, level land is under irrigation.

And it will be done! It has paid Los Angeles many times over to vote $25,000,000 of bonds to bring water from Owens Valley. It will pay California many times over to vote $100,000,000 to turn the immense volumes of these rivers on to the great plains of Central California, and build an empire!

I say that the greatest issue before the people of California today is the utilization of the splendid rivers of Central California, corporations or no corporations!

GO, AND BE MADE NEW.

But when all is said and done—there is just one thing to do this glorious summer—get out the "mobe," no matter what kind of a "mobe" it is, and go, just go, and then go some more. If it is a big expensive machine, with all the contraptions that wealth can provide, all well and good—go! If it is a modest car, half auto and half flivver, all well and good, rig it up, and go. If it's just a flivver, whether new or old, no matter whether it is one of the brass-collar and give-the-crank-another-turn vintage, battle scarred, time-tried and road-battered, paintless and topless, just so long as it drinks gas and has wheels, chuck in the kids and the grub and things, and go, just go. Go anywhere—to the white sands by the placid blue sea, or to the majestic mountains, and sequestered canyons.

Go. Go into the coleman temples of the redwoods and the pines. Let the night winds blow across your face. Let the mighty trees talk to you about the goodness of God, who made them grow, that they might pour into your soul, the story of the religion of nature, and the intimacies of the Creator with His creation. Bathe your spirit in the sublimity that everywhere surrounds you in the open, and you will come back to the routines of every-day life, a better man, with a cleansed spirit, a sweetened disposition, and something more of a sense of the presence of God in the universe than you ever had before.

FINGERS TELL STORY OF WOE.

Deaf Mute Wife's Nimble Digits Spell Out Her Griefs to Judge.

Giving her testimony through an interpreter by means of finger signs, Mrs. Fern A. Hackenberg, 28 years old, who has been a deaf mute since she was a babe of 18 months, told a pathetic story to Judge Walton J. Wood in her plea for divorce yesterday.

She related that two brothers, both deaf mutes, married deaf mutes. She herself is the wife of Guy F. Hackenberg and said that she "saw" the husbands discussing a proposal to trade wives and that this was followed by an attempt of her brother-in-law to make love to her. It was further represented that Hackenberg threatened his wife's life with a razor.

Judge Wood granted her a divorce and permitted her to resume her maiden name of Fern Burfield.

DAMAGE SUIT DROPPED.

Judge McCormick yesterday dismissed the $6000 damage suit against the Pacific Electric brought by Mrs. Belle Adams Tannerhill and her husband, James Tannerhill. It is understood that a settlement was effected out of court. Mrs. Tannerhill, according to the complaint, was caught by an arm and an ankle in the exit door of a street car in Pasadena, just as the car started.

STOCKWELL
Never Stretch
mattress

"Sleep—great nature's second course"

TO LIVE, we must follow nature's menu. First comes food, the second course is sleep. Without refreshing sleep life would cease. This compels careful consideration of the means we provide to encourage sleep.

It urges you to investigate the merits of Stockwell Never-Stretch Mattresses—the specially constructed mattresses which make any bed a better bed.

Comfort is their chief mission, and continued comfort is assured because they will never stretch.

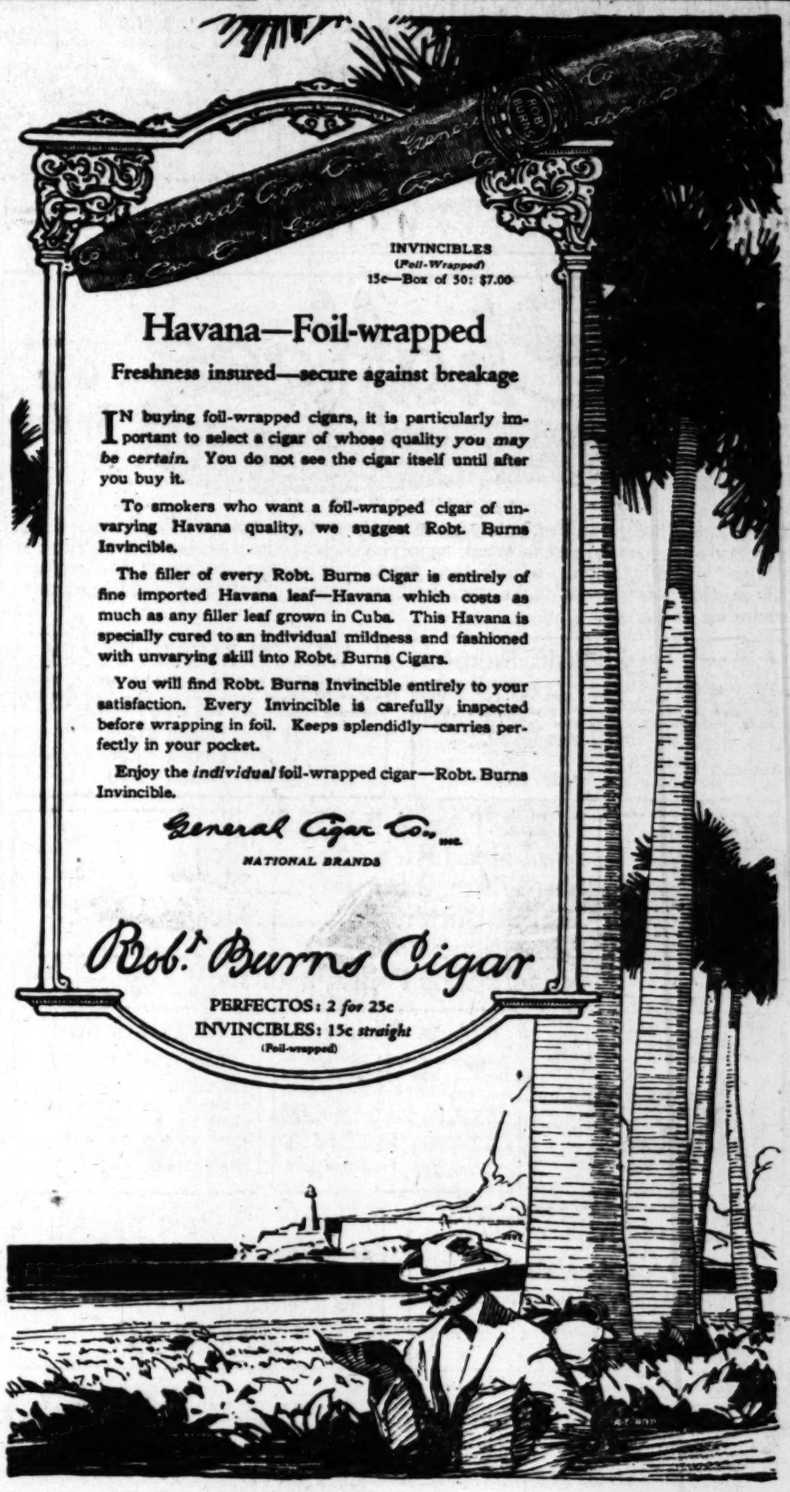
Sold by All First-Class Dealers



MAKES ANY BED A BETTER BED-

A Profitable Habit

on the part of thousands of people is reading Times' want ads. They point out economies and short cuts which otherwise would be lost.



Havana—Foil-wrapped

Freshness insured—secure against breakage

IN buying foil-wrapped cigars, it is particularly important to select a cigar of whose quality *you may be certain.* You do not see the cigar itself until after you buy it.

To smokers who want a foil-wrapped cigar of unvarying Havana quality, we suggest Robt. Burns Invincible.

The filler of every Robt. Burns Cigar is entirely of fine imported Havana leaf—Havana which costs as much as any filler leaf grown in Cuba. This Havana is specially cured to an individual mildness and fashioned with unvarying skill into Robt. Burns Cigars.

You will find Robt. Burns Invincible entirely to your satisfaction. Every Invincible is carefully inspected before wrapping in foil. Keeps splendidly—carries perfectly in your pocket.

Enjoy the *individual* foil-wrapped cigar—Robt. Burns Invincible.

General Cigar Co., Inc.
NATIONAL BRANDS

Robt. Burns Cigar

PERFECTOS: 2 *for* 25c
INVINCIBLES: 15c *straight*
(Foil-wrapped)

Schools and Colleges

SPENCER RHYTHMICAL PENMANSHIP
Teachers and Supervisors Courses. Spencer, Zaner, Palmer Certificates.
204-5 Music-Art Studio, 232 S. Hill St., Los Angeles. PHONE 15006.

SPECIAL SUMMER RATES
STORY TELLING—DRAMA—EXPRESSION
UNDER THE DIRECTION OF MARGARET OLDS—SMART STUDIO
2188 West 7th St. Phone Wilshire 7188.
Classes now Forming in Developing of the Speaking Voice.

HYLWARD
SCHOOL FOR GIRLS.
Residence and Day School. 1st to 10th grade. Highland Park, among the Foothills. Gives opportunity for outdoor life. Our aim is to train a few well.
5248 MERIDIAN ST. Garvanza 966.

ELLIOTT SCHOOL FOR GIRLS
RESIDENCE AND DAY SCHOOL. IDEAL HOME LIFE—CHARACTER BUILDING.
First and Eighth grade included. School Home open throughout the year.
Martha Collins Weaver, M.A., Prin., 1303 Gramercy Place. Telephone 72876.

CALIFORNIA
MILITARY ACADEMY
SUMMER SCHOOL
Opened June 15. Military drill. Three hours study. Special attention to backward pupils. Young boys only. First to Tenth Grades. Saturday at Beach. Day pupils may remain all day. 4001 WEST 16TH ST. Phone 74073.

COAST COLLEGE OF LETTERING
Fashion Drawing, Show Card Writing, Title Lettering, Advertising Art. Personal Instruction. 324 S. SPRING ST., Room 813. Phone 14632.

Cumnock School
200 South Vermont Ave.
SUMMER SCHOOL —June 20th—July 30th. Special Courses in Expression, Literature, Story-telling, Journalism and Dramatic. Wilshire 79.

LONG BEACH MILITARY ACADEMY
2710 E. OCEAN AVE., LONG BEACH.
The only Academy by the Sea.
Full particulars on application to Professor Blackwell.

Summer School
AND RECREATION CAMP FOR GIRLS 10 TO 21 YEARS. SECOND YEAR. BIG BEAR LAKE. On famous Rim of the World. Swimming, Boating, Hiking, Riding, Music, Dancing, Dramatics, Pageantry, Arts and Crafts. Tutoring by experts if desired. One counselor to eight girls. Directors, Miss Dennen, Principal; Mrs. Laurie, Dean Girls' Collegiate School; Miss Pride, 1342 Elden Ave., Los Angeles. Phone W. 4567.

LAW
Complete Curriculum
SOUTHWESTERN UNIVERSITY
Wilcox Building Broadway 5052

KENSINGTON SCHOOL AND KINDERGARTEN
Day and Boarding School.
All grades—High School, Kindergarten, Piano, Cello, Violin, Dancing, Dramatics, Swimming and Horseback-riding. Summer School July 5th. Fall Term, Sept. 14. Unusual accommodations for business people. 600 St. Paul—938 W. 6th St. Phone 617-25.

PALM HALL
(Open all year.)
SCHOOL FOR GIRLS
Eight grades and four years High School. Day and Resident School. Enroll now for summer session. Catalog and terms on request. 643 W. 28th St. Phone 23194.

Chouinard School
OF
Art and Design
Summer Classes in Life and Commercial Art, July 6-Aug. 10. Winter Classes Sept. 19-June 17.
3000 West 8th St. 536-493.

ECLECTIC COLLEGE OF CHIROPRACTIC
321 SOUTH HILL STREET
Largest and Finest College on the Coast. Splendid Faculty. Standard Course. Large Clinic—700 Patients a Day.

PAGE
MILITARY ACADEMY
A Big School for Little Boys. The largest school of its class in America. Pupils admitted at any time. In session throughout the year. Send for Catalog. R. F. D. No. 7, Box 950. Phone 74214. ROBERT A. GIBBS, Headmaster.

Y.M.C.A. Night and Day Business Courses
Practical Instruction. Latest Methods. Quickest Results in Accountancy, Commercial Law, Salesmanship, Wireless, Spanish, Efficiency, Public Speaking, Advertising, Complete Auto, Mining Engineering, Secretarial Courses. Call Registrar, Y.M.C.A. Schools, 715 South Hope Street.

HARVARD SCHOOL (Military)
Largest and best equipped Boys' School in the West. Prepares for higher education, business or for military pursuits. Summer session opened June 20th. For information address R. B. GOODEN, M.A., Headmaster, 16th and Western Avenue, Los Angeles, Cal.

OAK-DUTTON COMMERCIAL SCHOOL
Individual Instruction Day and Evening Classes
Gregg, Pitman and all other shorthands, Comptometer, Bookkeeping, Filing, Dictaphone. Private lessons in English, Arithmetic and all other subjects.
535 CONSOLIDATED REALTY BLDG., SIXTH AND HILL STS. 63180.

KING'S (Military) ACADEMY
Located among the foothills. Very reasonable terms. Boys 6 to 16 years enter any time. A good time at the Beaches and in Mountains during vacation. Take York Blvd. car, get off on York Blvd. at Ave. 53, go two blocks north and one-half block west. 5220 Stratford Road. Car. 1676.

HOLLANDER & FUNKE Co.
426 SOUTH BROADWAY
Open Saturday Nights Until 9



Semi-Annual
Clearance
Sale of All
Summer Shoes
For Women
Reduced to
$7.85
Thousands of Pairs
—Sports Oxfords
—Strap Slippers
—Smart Pumps
—Stylish Boots

—Choice of all leathers and materials — black, brown, gray and white—all sizes—a fit for any foot.

Mostly Gray Bros.' footwear, so you can count on quality and style far in excess of this clearance price —$7.85.

Agency Gray Bros.' Shoes

HOLLANDER & FUNKE Co.
426 SOUTH BROADWAY
The Store of Unfailing Values

Significant The SUNDAY TIMES prints from 70% to 80% more want-ads than the second morning newspaper yet employs 50% less solicitors.

BLOW AT "BLUE LAW" APPROVED

Pomona Case Ruling Subject of Much Comment.

Ordinance to Close Theaters Called Discriminatory.

Injunction is Called Signal Victory for Filmland.

The decision of Judge Burnell that the Pomona "blue law," designed to close motion-picture theaters on Sunday is "unconstitutional because discriminatory" has created widespread comment and is said to have met with popular approval.

The West Coast Theaters, Inc., operating two theaters in the mid-valley city, which contested the ordinance, has been deluged with congratulatory telegrams from all over the United States. It is held that the decision will be far-reaching in its effect and that it represents a signal victory for the cinema interests in this State.

Judge Burnell's opinion cites numerous authorities and cases and was reached by what may be termed a process of elimination. He points out that while so-called Sunday laws have been upheld, the decisions were made "not because of any power in the State or the municipality to legislate along religious lines, but because the States in the exercise of their police power and cities in the exercise of the same power, may so legislate as to suppress whatever is hurtful to the general good and so as to protect whatever will tend to promote the peace, health and safety of society." Saloons and pool-halls in many places have been held to be in a class by themselves, owing to conditions which threatened the general good of a community, but theaters cannot be included. He calls attention to the fact that the legal version of the need of a Sunday is in the light of a holiday, to provide a day of rest on the conclusion that men will do better work on the other six days because of the respite.

The main body of his opinion follows:

"Section 1 of the ordinance prohibits keeping open during any portion of any Sunday of certain enumerated places of amusement, including moving-picture theaters, and this applies alike to all of such occupations, whether conducted for profit or not, and irrespective of whether or not an admission fee or other fee is charged. Section 3, however, provides that section one shall not apply or be construed to apply 'to programs, concerts or entertainments given by religious, benevolent, fraternal, patriotic or charitable societies, or other societies of like character, and for admission to which said programs, concerts or entertainments no admission fee is charged.'

"Therefore, such a concert, program or entertainment is prohibited in Pomona on Sunday if an admission fee is charged. It is not, however, prohibited if, instead of charging an admission fee, a collection is taken up. An entertainment consisting of a display of motion pictures may be given on Sunday, provided it is given, not by an individual or a corporation, but by a 'society' of the kind enumerated in section 3. Thus, the identical entertainment, in the identical place, conducted for profit by the proprietor thereof on six days of the week, may be repeated on the seventh provided no admission fee is charged, and it is given by one of the enumerated kinds of societies.

"On the other hand, one of such societies might lawfully, within the terms of the ordinance conduct its entertainment every day in the week. Bearing in mind the theory upon which Sunday laws have been upheld in this State, it seems to me that this ordinance is open to the charge of discrimination. It may be that those who conduct the occupations mentioned in Section 1 require one day of rest in seven, but an ordinance which prohibits their engaging in their respective occupations on one day of the week, provided the business is conducted by an individual or a corporation or a partnership, but allows the same work to be done on seven days of the week if the business is conducted by a benevolent, fraternal, religious or patriotic society, attempts to make a classification, not based upon any intrinsic, natural or constitutional distinction. If those engaged in the occupations, or if the public in general will suffer a detriment if the business is conducted on all seven days of the week, that detriment would, of necessity, be as great whether the business is conducted by an individual, a firm, a corporation, or a society, and cannot be altered or lessened because of the motive by reason of which the business is kept open, or because of the object for which it is conducted. In other words, I fail to see any distinction upon which a separate classification can be made, whereby the same entertainment or performance may lawfully be given on all seven days of the week, by a religious, benevolent, fraternal, patriotic or charitable society, but may be given on only six days of the week by any one else."

DECISION QUOTED.

He quotes from a decision in a similar case, as follows:

"'It is not in the power of the legislative department to deprive any of the people of the enjoyment of equal privileges under the law. Nor can any city be permitted to exercise tyrannical powers. The ordinance is unreasonable because it prohibits what, in general, is perfectly lawful; it reaches and passes the limits of the city's police powers.'"

Judge Burnell has issued an injunction, restraining the city of Pomona from enforcing the ordinance pending the determination of the action in this court. The bond required by the injunction was placed at $1000.

TURNS TABLES ON JOKESTER

Mrs. W. S. James has the Last Laugh About the Famous "Los Angeles Bull."

Mrs. W. S. James, well-known philanthropist and psychopathic worker of 521 Shatto Place, was approached the other day at Ojai, where she is resting for a few days, by a fatuous jokester who sprang on her the hoary wheeze about the two animals for which California is famous —the Oakland mole and the Los Angeles bull.

"Surely," retorted Mrs. James instantly. "That saying started on the Stock Exchange where 'bull' means going up all the time."

"TIMES" EDITORIAL PRAISED BY JUDGE.

FEDERAL JURIST USES THE OPINION IN INSTRUCTING JURY ON DRY LAW.

U. S. District Judge Sawtelle of Arizona, in impaneling a term trial jury in Judge Trippet's department last week, took occasion to praise the opinion expressed in an editorial in The Times of June 30. Under the title "Evils of Nullification" the editorial declared it the duty of courts and juries to enforce the Eighteenth Amendment whether or not individuals might approve of prohibition, the point taken being that the law had been duly authorized and that the only way in which good citizenship could avoid enforcement was by repealing the law.

Judge Sawtelle was giving the new jury advice on the question of enforcement of all laws when he declared that his opinion coincided exactly with that expressed in The Times editorial. He said there was no power so potent to create a healthy public sentiment on any subject as the press, and he praised the sense of good citizenship evidenced by the editorial.

The judge indulged the hope that the jury would not forget that the liquor laws are to be enforced with the same zeal as the inquiry into any violation of the law.

WANTS JUSTICE, NOT REVENGE, SHE SAYS.

SCREEN STAR AND HUSBAND SPURNED HER IN PUBLIC, WIFE DECLARES.

"I am not seeking revenge but justice," declared Mrs. J. Warde Cohen, 463 Hartford avenue, in reply to statements recently given out by Mr. Cohen, E. D. Horkheimer and Mrs. Horkheimer, whose stage name is Jackie Saunders, charging her with malice in connection with her $50,000 heart-balm suit against the actress.

"In the first place," she said, "I brought the separate-maintenance suit and the damage suit only after my husband and Mrs. Horkheimer had refused even to recognize me in a local department store, and after I had been repeatedly and studiously insulted. As to the truth or falsity of the charges I have made, I await with the confidence the result when the cases are settled in court."

INCORPORATIONS.

Peninsula Land and Live Stock Company; incorporators, Alexander F. N. Bowers, Emile Mauler Hienecey, F. C. Whitney; capital stock, $200,000; subscribed, $3.

Signal Hill Midway Oil Company; incorporators, H. E. Munson, B. Y. Davis, M. K. Nance, Thomas B. Morrison, E. O. Smith, D. C. Gillespie; capital stock, $500,000; subscribed, $6.

WILL MOTOR TO YOSEMITE.

Justice Craig of the Court of Appeal and members of his family left the city on Friday for a motoring trip to San Francisco. They will stop over at Yosemite Valley, on their way north, returning to Los Angeles the latter part of next week.

"KICK" AT EVERY CORNER.

Each Act Means Some "High Sign" Now That Booze is Legally Banned.

(Continued from First Page.)

the order and, gee whiz! was I really pretending I did not know?

Now I ask you, what is a poor girl to do? I seem to have an unconquerable instinct for giving mystic signs that any thirsty old toper would sacrifice his gizzard for. At one place I innocently shook out a clean handkerchief before using it to dust my patrician nose. Once I leaned down to tie a shoe lace, remarking that it never would keep tied. Once I sat with a thumb crooked in the air because I had cut it peeling apples that morning. Once I wore a purple hat and white tie. And every one of those things is a precious mystic sign at some cafe or another that brings an obsequious waiter with a knowing grin to confer should-be-banished nectar upon the sinful.

GROCERS "WISH."

But it isn't only the mystic signs that bring these delicate little embarrassments. I can't go into a grocer's and order three pounds of seedless raisins, ten pounds of sugar, two cans of apricots, five pounds of cornmeal and a couple cakes of yeast—even combined with a pound of bacon, a can of lard and a dozen cakes of soap—without being treated to an intimate, confidential grin by the salesman. It is most disconcerting. Once I fatuously started to explain that I made English boiled puddings with the stuff, but the creature seemed to think that the best joke ever. He hoped I did not put the bacon, lard and soap in, too.

And as for purchasing a big crock jar to keep the cake in—you know how fresh a crock keeps cake—it simply can't be done without arousing the knowing risibilities of some grinning salesman who says fatuously, "Sure, we are selling 'em for that right along."

I shan't play. It isn't a nice game at all. Here am I, a comparatively ladylike person whose parents did their noble best by her, exposed to all sorts of most disconcerting experiences, just because I possess an alarming natural instinct for mystic signs which I would not dream of using for such nefarious purposes. Why, Dick Ferris even whispered a mystic room number in my ear on a very first introduction—and I decline to believe that I used any sign at all, that time.

TRAFFIC IS DELAYED.

Detour to and From Harbor Caused by Drawbridge Accident.

All traffic to and from Los Angeles harbor over the Southern Pacific and the Pacific Electric railroads, will be delayed by detour today and perhaps part of tomorrow because of an accident to the drawbridge over the West Basin yesterday afternoon.

The accident happened when the steam schooner Carlos was being taken from the Los Angeles shipyards to the outer harbor. Just as the ship, in command of Capt. John Malmgren, was about to clear the narrow passage, some misunderstanding of signals caused the wheel man to turn the boat into the side of the bridge. The impact damaged the machinery of the bridge to such an extent that the big iron pile remains suspended in the air. The ship was damaged but slightly and was taken into the outer harbor.

The boat has been tied up at Los Angeles harbor for some time owing to the seamen's strike and has not had a full crew. She is the property of the Donovan Lumber Company of Aberdeen, Wash., and is making ready to re-enter service between this and northern ports, carrying cargoes of lumber.

MAYNE WILL APPEAR BEFORE COURT SOON.

Fred Mayne, who was granted a new trial by the District Court of Appeals, after having been convicted of grand larceny and attempted grand larceny, will be brought to trial again soon, it was indicated yesterday by Dist.-Atty. Woolwine. An application for a rehearing of the appeal was denied on Friday by the District Court, upholding that body's previous decision in granting the new trial. The new trial was granted, the court stated, because the search warrant used to obtain articles offered in evidence, from Mayne's apartments, was not entirely valid in that it did not sufficiently identify the articles which might be connected with the offense of which the defendant was accused.

DAMAGES ARE SOUGHT.

Accused of Infringing Patent and Business Hurt, Is Charge.

Suit for $39,000 was filed yesterday by H. M. Green and Emil Goldman against C. H. Allison, who is purported to have written letters accusing the plaintiffs of infringing on a patent Mr. Allison asserts he owns. It is complained that these letters, sent to their customers, have injured the business of the plaintiffs to the amount of the damages asked.

DIVORCE TANGLE SETTLED.

The divorce tangle of D. D. Sallee and Florence V. Sallee was settled yesterday by Judge Summerfield, who granted the husband a decree on the ground of desertion. Several weeks ago Mrs. Sallee stubbornly contested the action in court. She was granted the custody of a minor child, and he was ordered to pay $50 a month for its support. Mr. Sallee is a practicing attorney.

BLACK EYE BRINGS DECREE.

Grace Curtis was granted a divorce from Lincoln Curtis by Judge Walton J. Wood yesterday. Her complaint was that her husband borrowed some money from her father and that, in an argument with her regarding the matter, he hit her and blackened her eye by the blow. Her sister corroborated testimony charging the husband with verbal cruelty.

GAS COMPANY TO EXPAND.

To increase its plant to meet the enormous demand for gas next winter, the Los Angeles Gas & Electric Corporation has notified the city of the corporation's plans to reconstruct and enlarge its plant on Macy street. Large quantities of new machinery are to be installed at once, and additional land has been purchased to provide for the new equipment.

Bargains in
USED
FURNITURE
at Barker Bros.
Bargain Basement

200 Assorted books, fiction, travel, technical and other. Choice only .....

150 Assorted oil paintings, etchings, prints and pictures (note, these are on sale in basement, not 4th floor Dept.) prices start at .....

60 Assorted brass, metal and wood beds, priced between $1.00 and .....

135 Assorted chairs and rockers, many woods and coverings, also overstuffed pieces, suitable for any room in the house, also the porch, some very high-grade overstuffed pieces that can scarcely be recognized as having been used, prices range from $148.50 down to .....

25 Wood-frame springs are offered at from $1.50 to $4.00 and we will furnish same with 4 turned legs and cloth for $1.25 extra, making a dandy bed for cabin or cottage at from $4.20 down to .....

55 Assorted mattresses, hair, cotton and combination, every one sanitary, some do not look so good but when mattress covers they will serve the purpose, prices start at .....

125 Assorted rugs, carpets, throw-rugs and runners, practically every known weave, all have been cleaned, many have been cleaned, prices are made according to condition, there being both high-grade and cheap to select from at wonderful savings.

12 Dining-suites, assorted woods and sizes, also many odd dining chairs, also 35 odd dining-tables, square or round that are priced extremely reasonable, beginning at .....

25 Assorted davenports, bed and stationary, many high-grade overstuffed pieces which will still be closed out, have us re-cover same, also a few real classy constructed pieces suitable for temporary purposes, price range between $125.00 and .....

We also offer several very high-grade dressers and chiffoniers of real mahogany and rare circassian walnut, suitable for the finest homes. The prices will surprise you.

3 Old-time walnut "spool" beds, choice .....

We offer only serviceable merchandise for every room in the house, the porch and the garden, and give liberal credit. We invite visitors.

Barker Bros.
Bargain Basement
724 to 738 South Broadway

The Huge Audience
which reads TIMES Want-ads is made up of readers of every want arises the citizen of Southern California

Groceries By Mail — Chaffees — Order By Mail
WHERE CASH BEATS CREDIT

Sixty Retail Stores and an extensive Mail Order Department. The largest retail grocery organization in the West, supplying thousands of homes with millions of dollars' worth of food products each year. Our constant endeavor is to perform the service necessary to make your food purchasing a matter of economy on merchandise of quality.

Libby's Red Alaska Salmon
The deep red, solid salmon flesh packed under Libby's Red Alaska Brand will add the desired color and that dainty flavor to your luncheon dish. These prices far below present retail quotations.
½s flat 20c, Dozen $2.30
1s tall 30c, Dozen 3.50
1s flat 30c, Dozen 3.50

WHITE MEAT TUNA
Creamed Tuna on toasted Holland Biscuit, Tuna Sandwiches and Tuna Salads—all pleasing to the summer appetite and very easily prepared.
¼s 14c, Dozen $1.65
½s 20c, Dozen 2.35
1s 37c, Dozen 4.20

Mazola Oil
Pint 26c
Quart 47c
Half Gallon..91c
Gallon $1.76

Del Monte Catsup, ½ Pint 13c, Pint 18c
No. 1 Head Rice, 5 lbs.....39c
Shu-White, 2 bottles.....25c
Peanut Butter, lb.....13c
2-in-1 Shoe Polish.....10c
Shinola Shoe Polish, 2 for 15c

BON AMI
A handy household helper.
Cake 9c
Powder 11c

Ben Hur Soap 5c

Heinz Vinegar
There is a decided difference in vinegar. You will never know the delightful flavor that may be imparted to salads and cooked vegetables until you try Heinz Vinegars. A variety from which to choose—Malt, Cider and White.
Pint 20c, Quart 32c

Marshmallow Creme Sunset
The light, fluffy topping—a sweet, creamy finishing touch for any dessert.
This price a special value compared with what you pay elsewhere.
Tin 27c

SALTED PEANUTS
10 Cents Pound
Consider the value of this offer in comparing the cost with what you pay for peanuts in the shell. 16 ounces of large, fresh roasted nuts for ten cents.

VAN CAMP'S BEANS
Take a tin from the shelf, open and serve the contents for lunch or dinner. A real, substantial meal made ready in a moment. Van Camp's Beans—the appropriate food for the summer menu. Buy a dozen.
10c, Dozen $1.20
15c, Dozen 1.75
25c, Dozen 2.90

LOS ANGELES STORES
No. 6—4712 Pasadena Ave.
No. 9—1748 West Adams Street
No. 13—4302 Pasadena Avenue
No. 12—3654 North Broadway
No. 26—4902 Hollywood Boulevard
No. 27— 646 North Western Avenue
No. 28—4102 Hollywood Boulevard
No. 29—4136 West Second Street
No. 39—3134 Pasadena Avenue
No. 40—2900 South Western Avenue
No. 41—3601 South Normandie Avenue
No. 42— 412 East Vernon Avenue
No. 43— 208 North Avenue 64
No. 44—2311 South Vermont
No. 45—2104 Sunset Boulevard
No. 47—4500 Monte Vista
No. 49—3901 South Normandie
No. 50—1267 Arlington
No. 51—1426 West Pico
No. 53—2407 North Broadway
No. 54— 700 West Washington
No. 55—1483 West Jefferson
No. 56—4419 Hollywood Boulevard
No. 57—4401 South Western Avenue
No. 58—2228 West Pico
No. 61—4544 Hollywood Boulevard
OFFICE AND WAREHOUSE, 912 E. THIRD ST., LOS ANGELES

CHEVROLET

PRICES AGAIN REDUCED

In Keeping With Its Policy of Passing on to Buyers of Chevrolet Cars Any Savings Achieved Through Ability to Purchase Materials at Lower Prices and Resultant from Increased Efficiency in Plant Operation, the

Chevrolet Motor Company Announces Further Substantial Reductions in Prices on All

CHEVROLET MOTOR CARS
EFFECTIVE JULY 15

Never Before Has the Automobile Buyer Been Presented with Such an Opportunity to Obtain Excess Value Motor Cars as Represented in the Chevrolet Four-Ninety and Chevrolet F-B Cars at the Greatly Lowered Prices Now in Effect.

Thousands of Buyers Will Want to Take Advantage of This Great Saving—Orders Will Be Filled in Rotation, So It Is Advisable for You to Buy Your Chevrolet Today.

CHEVROLET MOTOR COMPANY
Retail Branch
Twelfth and Hope Streets — Telephone Pico 3224

AUTHORIZED DEALERS

John F. Riley Company
257 North Pacific Blvd., Huntington Park.
Telephone South 6929

Manual Arts Motor Co.
4100 South Vermont Ave.,
Telephone 269565

Authorized Chevrolet Dealers Corporation
Twelfth and Main
Telephone Pico 945

J. Jack Bannon
4061 Monsta Ave.
Telephone 28299

F & K Garage
Fred J. Fujioka,
231 North San Pedro St.
Telephone 10595

Basso & Guasti
1401 North Broadway
Telephone Lincoln 2031

Don Carr
3701 East First Street
Telephone Boyle 3[illegible]

Axton & Henderson
212 North Western Ave.
Telephone [illegible]

Bell Garage
Smith Brothers
Bell, Cal.
Telephone [illegible]

URGA CAPTURE IS DESCRIBED.

Chinese Flee in Panic as Cavalry Charges.

Head of the Whole Garrison Killed in Fight.

Artillery and Ammunition Are Abandoned.

[illegible] PEKING, June 10 (Delayed.)— [illegible] capture of Urga by Baron [illegible]-Sternberg was described [illegible] Maj. A. Dorkray, a wire-[illegible] construction engineer and [illegible] companions, who left the [illegible] fifteen days after its fall and [illegible] just arrived in Harbin, travel-[illegible] by camel cart and horse via [illegible] and Manchuria Station, according to specials from Harbin.

CHINESE FLEE IN PANIC.

[illegible] was attacked on the morn-[illegible] of February 2, from the east and [illegible] after a feint from the north, [illegible] enticed a portion of the Chi-[illegible] garrison in that direction. A [illegible] of Chinese troops holding the [illegible] pass, fled in a panic at the first [illegible] charge. The same evening [illegible] Chinese were driven out of the [illegible] town city into Urga, proper, with [illegible] losses. The city capitulated on the morning of the third. It was estimated that half the Chinese garrison [illegible], although outnumbering [illegible] attackers. The remainder retreated to the north, abandoning their [illegible] artillery and a large amount of ammunition.

CONDITIONS GHASTLY.

[illegible] conditions in Urga prior to its fall [illegible] are described as ghastly. The Chinese military robbed and murdered [illegible] Mongolians especially were [illegible] victims, although no foreigner [illegible] suffered.

[illegible] Dorkray described the Mongols as [illegible] anxious for peace with Peking [illegible] the reopening of trade with [illegible]. Further hostilities he believed were unlikely.

[illegible] force is estimated at [illegible] Mongols and Buriats and 500 [illegible] Russians.

NEW YORK-JERSEY AUTO FEUD ENDED.

NEW STATE SECRETARY GIVES OUT NEW RULING FOR DRIVERS.

ALBANY, July 17.—New York motorists are now able to tour New Jersey without being disturbed and Jersey drivers, who have met the requirements of the New York motor vehicle laws, may motor through New York without molestation. A settlement in the controversy which had arisen between the two States in the matter of enforcing automobile laws, and which has been achieved by Secretary J. Lyons, Secretary of State, has issued a ruling urging all officials in the State not to molest New Jersey automobilists who have met the requirements of their State.

"It is unfortunate that anything should mar the happy relations that have existed during the past year in the matter of motor vehicle reciprocity laws between the two States," said Secretary Lyons. "A recent conviction of an automobilist, 18 years of age, who resided in New Jersey, by a justice of the peace in New York State, on a charge of being under 18 years of age, which the law of New York State requires of its operators and chauffeurs, brought about a reprisal on the part of New Jersey officials which, last Sunday, when a number of New York motorists were arrested for not having operators' licenses. In New Jersey all operators must have certificates, but New York State does not require such a law outside of Greater New York. If this were to be continued it would mean reprisals on both sides and a grave injustice and inconvenience to motorists of both States. Inasmuch as the laws of States differ in their requirements, there can be only one way to solve the problem, and that is by the latter taking a broad and practical view and abiding by the requirements of their sister States."

Atty.-Gen. Newton, upon my return, took the matter up with Atty.-Gen. McCran, of New Jersey, and as a result of their correspondence it was decided that it is my duty to rule in my official capacity that it would be unlawful to hold arbitrarily that an operator who has been examined and certified as competent by New Jersey officials, or any other adjoining State, was not fit to operate in this State, while New Jersey allows motorists from New York to operate in that State regardless of whether or not they have had any examination whatever."

ART TREASURES FOR CHICAGO INSTITUTE.

LARGE COLLECTION OF PAINTINGS ARRIVES FROM PARIS FOR EXHIBITS.

CHICAGO, July 17.—Not only has the Kimball collection been added to the art treasures of the Art Institute of Chicago, but famous originals from another celebrated collection have recently been acquired. Pictures from the collection of Mrs. Potter Palmer line the walls of two rooms in the south galleries on the second floor. Some of the pictures have been sent to America from Paris by the late society leader herself, but it will be years before the bulk of the $100,000 worth of pictures bequeathed to the Art Institute, to be given to the Art Institute, by selection, was left to her heirs, is understood. The pictures from the Palmer collection now at the institute are worth much more than connoisseurs say. However, it is said that it is not certain all of the pictures now hung will be, but that it is possible that other pictures may be exchanged for them.

There are about forty Palmer pictures on view at present. The list includes a full-length portrait of Mrs. Palmer by Anders Zorn, the Swedish artist, who died last year. The portrait is that of Mrs. Palmer as a society belle, in a trailing white evening gown, with necklace of pearls and a jeweled tiara.

Juvenile Humor.

The poems, under analysis was "The Brook" and the pupils were asked to write a sentence containing the words "coot" and "brook." One small pupil turned in this one: "A little girl I know has a useful coot doll but it wasn't a brook."—Boston Transcript.

Bullock's Open Saturdays Until One o'Clock Every Saturday in the Year

200 Women's and Misses' Silk Dresses at $27.50

—If there has been a sale of Dresses offering more in the way of good Styles in recent weeks, Bullock's has not heard of it. So much has been done to create an unusually high level of Quality and attractiveness at $27.50 that there is small possibility of your being disappointed—

—Misses' and Women's Dresses of Canton Crepe, Georgette, Satin, Charmeuse, Taffeta and Foulard—in a great Bullock Concentration of Unusual Values at $27.50—

—Bullock's has made comparisons with Dresses at much higher prices and feels confident that a real Dress opportunity has been created—you should make your own comparisons—you should notice the quality of materials—you should watch for delicate trimmings such as embroidery and beading—you should not let the faggoting escape your attention, nor the braiding—

—There are facts such as seasonable colors and original style ideas, a great variety of them, which should cause you to place confidence in these Dresses—and then the low price means so much in economy.

—If a summer Dress is part of your needs—remember Bullock's and these Silk Dresses at $27.50 tomorrow—catch the spirit of this offering if you can, as one that is intended to interpret Bullock Promise with Performance toward the securing of Friends—

—Sizes 14, 16 and 18 exclusively in Bullock's Misses' Section, at $27.50—Monday.

—Sizes 34 to 42 for women—at $27.50—in the Women's Style Section at Bullock's Third Floor—Monday.



Dozens of Odd

Brassieres, at 95c

—The last representatives of discontinued lines—an almost endless array of styles, including bandeau effects of dainty pink brocade; brassieres of lace and muslin of various models. Some of the models are in a complete size range, but others are one of a kind; there surely is a style for every figure.

—And it is because they are odd brassieres and discontinued models that you will find them at Bullock's—Fourth Floor — Corset Section—at the small price of 95c.

36 Tuxedo Wool

Sweaters, at $5.95

—Their most unusual feature is the use of contrasting color in the wide collars, the cuffs, the sash belts, and the fringed Tuxedo-collar ends. The knitting is a novel welt design, one stripe raised, with a heavy cross-stitch, which gives them life and snap.

—They are quite equal in every point to more expensive sweaters in everything except price. The colors are particularly effective—henna and white, white and black, pink and white, and others—At Bullock's—Fourth Floor—Sweater Section.

THE ERA OF

FELT HATS

IS UPON US, AND IT PROMISES TO BE ONE FAMOUS FOR ITS BEAUTY IN THE HISTORY OF HATS—

—YOU SHOULD SEE THE NEW FELT HATS AT BULLOCK'S — ESPECIALLY IF YOU FAVOR THE SPORTS IDEA IN APPAREL—

—THE CUNNINGEST LITTLE ROLLED SHAPES, SOFT ENOUGH TO PULL INTO ANY KIND OF FASHION — ALSO TURNED BRIMS AND WIDE BRIMS—

—HAND PAINTED FLOWERS AND THREADS OF SILVER EMBROIDERY —ALSO GEORGETTE SASHES AND OTHER TRIMMING IDEAS—

—AND, OF COURSE, BRIGHT SPORTS COLORS—

—THEY ARE NOT AT ALL EXPENSIVE — THESE NEW FELT HATS AT BULLOCK'S —$15.00 WILL COMMAND A GOOD CHOICE — MONDAY —THIRD FLOOR.

Moire Ribbons 50c

—1000 yards—all 7¼ inches wide—purchased for a sale—and it looks as if the sale is to be one of unusual enthusiasm.

—Just imagine 7¼ inch Moire Taffeta Ribbon at the low price of 50c a yard.

—Just plan on a sash for an Organdy Dress, a bow for a Sports Hat or the many other purposes for which these ribbons are useful and you will find it to be the course of economy to procure several yards at 50c a yard.

—Bullock's Bow Experts will tie them for you without charge.

9 inch Fancy Ribbons 65c Yard

—Roman striped, plaids, checks, warp prints or Dresdens—large or small floral designs — some with satin edges—an opportunity to purchase an unusual ribbon at 65c a yard.

5½ inch Hair Bow Ribbons 35c

—Plain moire Taffeta Ribbon in a wide range of good colors—moire center with several narrow stripes of satin on the edge, Monday—at Bullock's First Floor.

Satin Petticoats $3.95

—They are of good grade of white satin, double all around, with wide scallops and three rows of hemstitching around the lower edges; elastic waist lines; plackless. One model has the very desirable hemstitched hem. Lengths from 30 to 36 inches. Wonderful values, indeed, at $3.95.

Jap Silk Petticoats $2.95

—One doesn't expect to find silk petticoats of any kind at $2.95, and these are in the nature of a pleasant surprise. They have double panels in front and back, are made of a good grade of Jap silk, and have elastic waist lines; all white, placketless; lengths from 32 to 36 inches —at $2.95.

—At Bullock's—Monday—Fourth Floor.

Bullock's July Shoe Sales Will Continue Monday With

Strap Pumps $6.95

—and any woman who has not allowed herself the privilege of knowing what this low price has sponsored in the way of Shoe Value at Bullock's recently should not miss this continued opportunity tomorrow—

—500 pairs of gray suede, black suede, black kid, patent leather and tan calf Strapped Pumps very much underpriced at $6.95—

—The sizes are not complete in any style, but there are all sizes represented.

Brown Satin and Gray Suede Pumps at $9.00

—will be an additional feature of interest in Bullock's July Shoe activities Monday—

—There will also be black and brown satin, tan calf and patent leather Pumps included at this price and you should be impressed with the fact that $9.00 is exceptionally low for shoes of this character.

—Monday in that section of Style Supreme Shoes for Women—at Bullock's Fourth Floor.



750 Pieces Neckwear $1.00

—and how to impress you with the reality of this opportunity is a very difficult matter—the danger is that you will allow the lowness of the price to make you think of Neckwear not so attractive as this is—

—Beautiful Vests and Guimpes in a sale much below regular price at $1.00 each.

—Several charming styles of Vests with Tuxedo collars in cream net and white organdy—at $1.00.

—Organdy Guimpes with Buster Brown collars in white at $1.00

—All are trimmed with laces—some with Val., others with Venise. Many are tucked to make them different—many have insertions of embroidery—

—750 pieces—all going forward in a really remarkable offering at the one low price of $1.00 each—Monday—beautiful, Summer Neckwear—at Bullock's First Floor.

400 Women's Bags at $6.95

—"Where in the world have you been? What delayed you? Why, you were expected for Elks' week, and here it is almost over!"

—That is the way these lovely Bags were greeted upon a late arrival, and this what they were told—

—"Hurry up. Get ready for Monday, and away you will go at a very low price—$6.95—not a penny more!"

—So here they are. 400 Women's Hand Bags of Silk, Real Seal, Morocco, Vachette, Alligator, Calf and even Mocha—and such Values at $6.95.

—Look at the variety of styles—and every one right up to the minute! Why, they could go into regular stock at ever so much more—but they were bought for a special sale—so that the minds of many women might be turned toward Bullock's for Value and Sincerity—400 of them at $6.95 — Monday at Bullock's First Floor.

This is a Genuine Surprise in the Realm of Gloves!

Long Silk Gloves $2.35

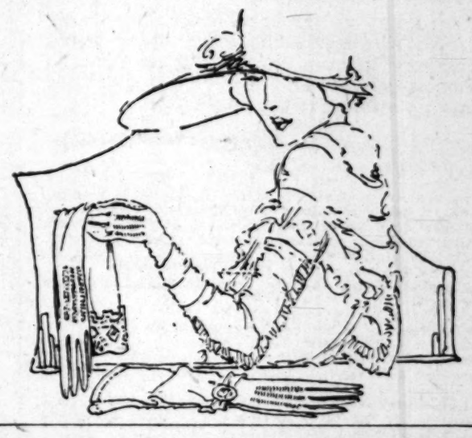
—A special purchase of the newest style ideas in a sale, 600 of them. All made of fine Milanese Silk from a reliable and noted source of manufacture. You will recognize them when you see them.

—They include a great variety of fancy treatments such as contrasting colored straps and buckles at wrist—dainty embroidered motifs—turn back cuffs—pleated ruffles running the full length of glove.

A Really Very Important Offering of Glove Values at Bullock's

—8, 12, 16 and 20-button lengths—in a wide selection of colors and white—smart and stylish to a tempting degree—and actually, through a fortunate special purchase, going on sale at $2.35 a pair —Monday at Bullock's Glove Section—First Floor.

—"Don't merely wear Gloves, wear Bullock's Gloves." The element of economy is as important as that of Quality—at Bullock's.



The Times Literary Page — Books and Their Makers

By Thomas F. and Lillian C. Ford

A SUBTLE STUDY OF VICTORIA.

Lytton Strachey's Brilliant Biography of Queen Victoria Presents with Humor and Piquancy a New Interpretation of that Much Honored Sovereign.

Waith wide o' the Widow at Windsor,
For 'alf of creation she owns;
We 've bought 'er the same with the sword and the flame,
An' we've salted it down with our bones.
—[Kipling.

QUEEN VICTORIA. By Lytton Strachey. Harcourt, Brace & Co., New York.

The unveiling of a leading character of history by a biographer who approaches his subject in a spirit of investigation, desiring to penetrate beneath externals and ascertain the truth, rather than either eulogize or condemn, always promises interesting reading. For the most difficult thing to fathom is character. To probe into the motives and conduct, the temperamental bias, the hidden springs of action, the reasons for the strength and the weaknesses of frail humanity is one of the most absorbing as it is one of the most complex tasks of life.

It is this that Lytton Strachey has attempted to do in his book on Queen Victoria. Biography it cannot strictly be called. It has neither the method nor aim of formal biography, making no attempt at a complete and chronological account of the life of its subject and omitting as it does many facts and events that history deems of utmost importance.

Not the political events of the long period during which Victoria wore the crown of England, nor its wars and its problems, its reforms and its retrogressions, not its social and industrial movements, as they affected the crown, but the character of the reigning sovereign is the subject of study.

Other prominent people there are in the book, scrutinized with keenness and developed with brilliant strokes, but these are of importance only as they influenced the central figure of the drama unfolded. For the life of Victoria is a drama as handled by this writer, a comedy of some dignity in which always Victoria is herself the central figure, not because of any inherent greatness but because of the accident of birth.

We see her antecedents, the stolid, ill-tempered, stubborn, stupid and gross Hanovers, brought over from Germany in the person of George I, remaining German, even unto the third and fourth generation, with a deep love for the fatherland, its strong food and its strong drink, its uncouth manners and its dear traditions. Even Victoria's father, the self-satisfied and self-indulgent Duke of Kent, spent most of his time in Germany, spoke German in his home and felt ill at ease in England. Because there seemed a remote chance that he or his progeny might succeed to the throne, this good man gave up his mistress, who satisfied him perfectly, and married with ring and book Victoria Mary Louisea, daughter of a German princeling and sister of Prince Leopold, who later became King of the Belgians. This widow of thirty-two, "short, stout, with brown eyes and rosy cheeks, cheerful and voluble and gorgeously attired in rustling silks and black velvets," was the mother of two children by her first marriage.

The Duke of Kent, who, according to Wellington, was popularly referred to in English society as "Joseph Surface," struggled along with his debts and his wife in Germany, until shortly before Victoria's birth. Then he determined to go to England so that the child might be born there. Lack of funds necessitated making as much of the journey as possible by private carriage, the Duke himself acting as coachman. "Bad roads, cheap inns, were nothing to the rigorous Duke and the equable, abundant Duchess. The Channel was crossed. London was reached in safety. The authorities provided a set of rooms in Kensington Palace, and there, on May 24, 1819, a female infant was born."

At first there seemed little likelihood of her succession to the throne, but a kind Providence removed one after another of those that stood between her and the crown, including her own father, so that at 18, upon the death of her uncle, William IV, which, thank heaven, Mr. Strachey does not refer to as the bluff sailor, Victoria became Queen of England.

Her first command was to have her bed removed from the room of her too domineering mother, under whose sway she had suffered long and patiently. Victoria as a child wanted "to be good." She was brought up in the strictest rules of propriety by her German mother and her German governess. Virtue, obedience, politeness, industry, along with a proper horror of the sins of society, were carefully instilled into her. Her governess, Fraulein Lehzen, later made Baroness, early won her affection and her confidence and so was able to bend her as she wished.

Mr. Strachey conceives of Victoria as from her earliest years under the complete domination of some one personality. First there was her mother, whose "good, plain, thrifty German mind recoiled with horror and amazement from the shameless junketings of Carleton House" and who never allowed the small Victoria to forget for a moment the virtues of simplicity, regularity, propriety and devotion.

But the mother's implacable temper overawed the child and she turned to the more diplomatic Lehzen, under whose influence she remained until after her marriage.

Upon ascending the throne it was Lord Melbourne, Prime Minister, in whom she placed her trust. "After a remarkable career, with old age upon him, he became, in the twinkling of an eye, the intimate adviser and the daily companion of a girl who had stepped all at once from a nursery to a throne." Mr. Strachey declares that she found him perfect, and perfect in her sight he remained. He continues: "Her absolute and unconcealed adoration was very natural; what innocent young creature could have resisted, in any circumstances, the charm and the devotion of such a man? But, in her situation, there was a special influence which gave a peculiar glow to all she felt. After years of emptiness and dullness and suppression, she had come suddenly, in the heyday of youth, into freedom and power. She was mistress of herself, of great domains and palaces; she was Queen of England. Responsibilities and difficulties she might have, no doubt, and in heavy measure; but one feeling dominated all others—the feeling of joy. Everything pleased her. She was in high spirits from morning till night."

It is to her diary that Mr. Strachey goes to ascertain the state of mind of the young Queen. In its "rosy radiance" he finds the figure of Lord Melbourne emerging, glorified and supreme. "If she is the heroine of the story," he remarks, "he is the hero also. Her paradise was peopled by two persons and surely that was enough. One sees them together still, a curious couple, strangely united in those artless pages, under the magical illumination of that dawn of eighty years ago; the polished high fine gentleman with the whitening hair and whiskers and the thick dark eyebrows and the mobile lips and the big expressive eyes; and beside him the tiny Queen—fair, slim, elegant, active, in her plain girl's dress and little tippet, looking up at him earnestly, adoringly, with eyes blue and projecting and half-open mouth. So they appear upon every page of the Journals. . . .

Even when Prince Albert came to woo her as per directions and quite captured her susceptible heart Victoria still clung to her Melbourne. And for some time after her marriage the Prince remained a cipher politically. "Lord Melbourne was not only Prime Minister, he was in effect the private secretary of the Queen, and thus controlled the whole of the political existence of the sovereign."

With Lord Melbourne to lean upon in state affairs and the Baroness Letzen in absolute control of all domestic arrangements, the poor good young man who had married the Queen found no need for his abundant talent, no room for his dawning ambition. "In short," as Mr. Strachey remarks, "Albert very soon perceived that he was not master in his own house." That "his" house happened to be the Queen of England's and that there is no divine decree in regard to male mastership in the house does not occur even to the brilliant author of this remarkable book.

However, to the downtrodden Prince came Baron Stockmar, who is made the Col. House of the drama. For years this practical philosopher had been the confidential adviser of "Uncle" Leopold and it was this uncle that sent him to Albert in his hour of need. "Left to himself, Albert," says Mr. Strachey, "would almost certainly have subsided into a high-minded nonentity, an aimless dilettante busy over culture, a palace appendage without influence or power. But he was not left to himself. Stockmar saw to that. Forever at his pupil's elbow, the hidden baron pushed him forward, with tireless pressure, along the path which had been trodden by Leopold so many years ago."

Political change brought about the removal of Lord Melbourne. Shortly after this event Albert, who had at last arrived at the happy stage where "every word, every velleity of his had only to be expressed to be at once Victoria's" spoke, and Letzen vanished forever. "Victoria had surrendered her whole soul to her husband."

So she remained until the day of his death, the adoring handmaiden, the obsequious admirer, the subject queen—at least so she reveals herself in her journal and so our author pictures her.

Albert, on his part, labored incessantly. From early dawn to late night he worked over state papers, taking notes and mastering their contents and then with patient indulgence explaining to the rapt Victoria what she should think about the questions involved. At his polite suggestion she invariably signed on the dotted line, delighted to be instructed by such a paragon.

Mr. Strachey sees under Albert's assiduous efforts the strength and influence of the crown increased and extended. What might have been the results had he lived to a ripe old age instead of dying at 42 it is hard to determine. As it was, Victoria was submerged by a desolating grief at his loss. She determined to continue, "absolutely unchanged, and for the rest of her life on earth, her reference, her obedience, her love, he told the uncle that Albert's plans, his wishes about everything were to be her laws, adding, "No human power will swerve me from what he decided and wished."

"But there was nobody to tell her what was right and what was wrong," remarks Mr. Strachey, with transparent seriousness. What, under these circumstances, was a distracted queen to do?

After a few years of incessant effort, which Mr. Strachey records so conscientiously and so derides between the lines, a new Moses was raised up in the person of Disraeli, arch flatterer. He was astute enough to convince Victoria almost at his first interview that he alone among public men had divined her feelings at Albert's death. All his audiences took the form of reverential eulogies of the departed. To her, who still kept Albert's apartments as they had been at his death, who slept with his death masque over her pillow, and had his clothes laid out and his bath prepared every morning for years after his death, Disraeli's methods were altogether successful.

The wily minister remarked that Victoria wanted flattery laid on with a trowel, and he proceeded to so lay it on. When his ministry was wavering before the onslaughts of Gladstone, the perturbed Queen thought that "Really there never was such conduct as that of the Opposition," and when the ministry fell, she wrote that she was "really shocked at the way in which the House of Commons go on; they really bring discredit on constitutional government."

After five years of enduring Gladstone's ministry, Disraeli was returned to office. "There followed," says Strachey, "six years of excitement, of enchantment, of glory, of romance. The amazing being, who now at last, at the age of 70, after a lifetime of extraordinary struggles, had turned into reality the absurdest of his boyhood's dreams, knew well enough how to make his own, with absolute completeness, the heart of the Sovereign Lady whose servant, and whose master, he had miraculously become."

Disraeli was the last of her alter egos in state affairs. To be sure there was John Brown, who helped to make her private life happy. Him Mr. Strachey refrains from discussing at great length.

Disraeli died in 1880 and three years later John Brown passed on. The Queen turned from middle to old age, settling down as the respected and respectable widow of Windsor, much occupied with her worldly possessions and her large and ever increasing posterity.

In the latter phase of her life, "with no Albert to guide her, with no Beaconsfield to inflame her, she was willing enough to abandon the dangerous questions of diplomacy to the wisdom of Lord Salisbury."

A remarkable book, a fascinating one, in which the subtle humor of the author, subdued and so all the more delightful, lights up every page. If at times the tinge of irony becomes too marked, there is no real unkindness of purpose, and so no bitterness. Hyperbole there is at times, but when we read from the Queen's diary we feel that, after all, perhaps Mr. Strachey does not much exaggerate her egotism, her devotion to those chosen few upon whom she depended, her shallowness of intellect, and her total lack of any grasp of politics and statesmanship.

It is not only the humor and the brilliant style that make the book such delightful reading. It is the implication, half-revealed and half-concealed, that add to its piquancy and its charm. It is these qualities that hold the reader throughout the 424 pages of this book and punctuate its perusal with frequent chuckles of appreciation at the many sly digs Mr. Strachey distributes with such apparent innocence.



Queen Victoria, Born 1819, Died 1901.

JESUIT'S VIEW OF EVOLUTION.

EVOLUTION AND SOCIAL PROGRESS. By Joseph Husslein, S.J., Ph.D. P. J. Kennedy & Sons, New York.

This book is worth the consideration of the thinking reader, as the utterance of a member of the Society of Jesuits, the accredited teaching order of his church, who is also an editor and the writer of several sociological works. It is thus a reliable authority regarding the attitude toward its subjects of the religious body for whom its author speaks.

Farther Husslein opens his thesis with the sweeping statement that the root of all our social errors is to be found in what he refers to as "the dogma" of material evolution. For material evolution logically negatives the existence of God and the immortality of man. Therefore with the fear of God and of eternal punishment removed, "everything is permitted." It also makes freedom of the will impossible since under mechanistic law men act as they must. Men therefore are deprived of the hope of hereafter being rewarded for their virtues, and also freed from the fear of being punished for their sins.

Father Husslein next refers to "scientific evolution," which he tells us "can be accepted by the church just as far as its application is supported by actual proof." These, he says, are the only restrictions which the church would place upon science, which must keep within the bounds of known fact. The author quotes from Father Hull as to the applied limits of this kind of evolution. The quotation is too long to be given in full, but may be summarized as follows:

(1.) That even if the whole formation of the physical world was achieved by a process of evolution, the elements were created by God.

(2.) That all the laws of evolution were imprinted on these elements by God.

(3.) That even plant life belongs to a higher order than that of matter, and could not be produced from matter; therefore there must have been a direct act of plant creation.

(4.) That as animals belong to a superior order than plant life the necessity again arises for direct creative action.

(5.) That as the rational soul of man is of an essentially higher order than animal life, this again required a special act of creation on the part of God to bring the soul of the first man into existence and the same direct act of creation must be performed to produce the soul of each human being while the body is being produced by natural germination."

In a much later chapter of his book entitled "Catholics and Evolution," Father Husslein returns to this subject and at this time gives us an outline of St. Augustine's theory of evolution, which is much simpler, and is given at some length in the Catholic Encyclopedia, by Father Knabenbauer. Indeed, most of the subjects taken up in the later part of this work are treated exactly as in the encyclopedia above-mentioned. The aim of the author is to recapitulate these, in order to effectively combat "materialistic evolution," which he believes to be running amuck in all our institutions of learning and that all secular teachings are based upon it as a dogma. He also goes out of his way to make a number of other charges against university professors, all based upon the assertions of a certain magazine writer named Bolce and once published in that highly reliable, and conspicuously pure and noble magazine known as the Cosmopolitan.

Only those who have been students at our American universities are qualified to testify as to their teaching, and those know that evolution has already been presented as a mode, never as a cause, and put forward not as a dogma but as a theory which fits more ascertained facts than any other. It is held that physics and metaphysics have each their own realm and therefore discussions of or speculations regarding the Causeless Cause are not held in the laboratory, but as surely taken for granted as is the existence of our planet. It is true that in a modern university all mundane habits, customs and institutions are summoned to its sociological classroom as with a trumpet and held for judgment. Free expression of opinion is of course encouraged for the sake of teaching students to think and to discriminate. But it may truly be declared that the basic formation of adherence to truth and justice, as it is given men to know these virtues, is well and truly laid in every secular American classroom. It is also a fact that as a class the teachers in our institutions of learning, who are accused of so depraving the minds of our youth, will compare favorably in character, conduct and ideals with any other class of citizens, priests and parsons not excepted. It is to be regretted that such scathing denunciations of this class, who truly "scorn delights and live laborious days" in order to fit their charges for life to the best of their ability, should have been uttered on such flimsy evidence.

Probably the most valuable, as it is assuredly the most interesting, chapter in this volume is the one entitled "The Decline of Men and Races." Father Husslein here calls attention to the fact that there are many proofs of human devolution as well as evolution. He finds unimpeachable authority for the statement that most, if not all the savage races of today are degenerates from a superior state of culture. Such lapses cannot always be scientifically explained and Father Husslein has reason on his side in arguing that the fall of these races in all probability is due to their unrestrained selfish and sensual indulgences. No one who has watched the effects of such vices upon individuals can consistently negative the author's conclusions upon this subject. For at the ends of ends all thinking men must agree that "righteousness exalteth a nation."

TWO NEW DUTTON BOOKS.

Two books of literary interest and value from the publishing house of E. P. Dutton & Co. are "Shelley and Calderon and Other Essays on English and Spanish Poetry," by Salvador de Madariaga, and "The Tale of Terror: A Study of the Gothic Romance," by Edith Birkhead. The former contains four essays that discuss and compare Spanish and British poets and their work. The latter gives an informative account of the growth of supernatural fiction in English literature, beginning with the vogue of the Gothic romance and tales of terror toward the end of the eighteenth century and continuing the study to modern times. One of the chapters is devoted to the development of this form of fiction in the United States and takes up the work of Irving, Hawthorne and Poe.

POEMS OF LIGHT.

WAIT IN JOY.

Do your dull days give scope for
no great act?
Build them a lovely dream out-shining fact.
Be beautiful and strong, until the
hour
That brings high use for your out-pouring power.

The rainbowed waterfall upon the
hill
Becomes the valley stream that turns
the mill.

LIGHTING THE WAY.

The friendly rays that fall tonight
Down roads our trusting footsteps
take,
Ages ago, from some vast height,
Left some bright star that may be
dead.

So words go taking swerveless flight
To guide men's steps on some far
way;
May only love and truth go out to
light
Those brothers on that fateful way.
—[Anna Catherine Markham in July Nautilus.

FROM HUMOR TO DRAMA.

Clarence Budington Kelland, whose character creation "Scattergood Baines" in a book of that name has been called the new David Harum, is spending the summer at work. At his Long Island home he goes to his desk on the stroke of nine every morning as promptly as if he were compelled to punch a time clock. The result is that Kelland is now completing a new novel. It will differ from "Scattergood Baines," which is the revelation of a character through a shrewd sort of humor, for the new story is dramatic in treatment and has a more serious view of modern life.

BOOK ON RUSSIA.

In a book entitled "Russia as Seen from the American Embassy," the United States Ambassador to Russia, first under the Czar, then under Kerensky, and finally under Trotzky and Lenin, for the first time tells the full story of those momentous days. David R. Francis, the author of this book, which is scheduled for publication by Charles Scribner's Sons during the summer, has not felt that it was proper to speak sooner of the situation in Russia and of his experience there.

RECENT FICTION.

THE PROFITEERS. By E. Phillips Oppenheim. Little, Brown & Co., Boston.

This is the story of a struggle between two speculators of the usual unscrupulous type. One, an American named Wingate, goes to England and there locks horns with Phipps, an expatriate, who, with a group of British grain speculators, has succeeded in cornering the supply of wheat and boosting the price to a point where the workman's loaf of bread is more than doubled in cost.

While Wingate is actuated to some extent by motive of decency, since he deplores speculating in foodstuffs, with the raising of the price which works a hardship on the masses, his primary purpose is to break Phipps, between whom and himself there is a long-standing feud. Phipps may be said to be unscrupulous in both method and purpose, while Wingate's purpose is at least tinged with the color of decency. But when it comes to methods both men are utterly devoid of any sense of morality, each quite the modern outlaw.

The plot is an ancient one with a simple device added to give it the aspect of originality. There is a queer triangle, which is developed in the usual way by removing the stumbling block to the hero's aims and desires.

The book has none of the verve and go of "The Great Impersonation," by the same author. The methods employed are the stereotyped ones used by big business in its battles for supremacy, according to the usual formulae worked out by fiction writers of the Oppenheim school, of whom there is no dearth.

The rather lax relationship of the sexes now so prevalent in British fiction is evident here. Taken on the whole the book is just a commonplace piece of work that will add nothing to the author's reputation as a writer of lively stories for tired people, who read not for stimulation, but for relaxation.

THE HOUSE IN QUEEN ANNE SQUARE. By W. D. Lyell. G. P. Putnam's Sons, New York.

Whether it was James or Christopher Langworthy that survived the railroad wreck at Elspeth Junction is the question that harasses the reader of this book as it did many of the characters in this complex tale of mystery, murder and impersonation. Christopher Langworthy was a respected member of society who had amassed a fortune in India, while his twin brother James was a rascal and confidence man as skillful as he was unscrupulous.

After the accident the survivor, who purported to be Christopher, was nursed back to health in the house in Queen Anne Square, where he was attended by his man Parker and by his secretary, Christine O'Mara. His lovely daughter Maria, much concerned over her father's health, puzzled not a little over the change in his disposition and manner that had followed the accident.

To while away the time the sprightly Maria entered into an amateur performance of a comic opera, written by a gifted young man who had long been her friend. The rehearsals were jolly, larks in which the high-spirited company gave vent to all their enthusiasm. These are described with so much spirit as to make delightful reading.

But gradually an atmosphere of doubt, of suspicion, of suspense creeps in. Mr. Pennifeather, one of the amateur actors, proves to be a quasi-detective in disguise, and it is he who puts forth the suggestion that the man posing as Maria's father is in fact the scamp, James Langworthy. Christine O'Mara is another cause of apprehension. She does queer things, makes cryptical remarks, creates a feeling of distrust and dread. Parker, too, is not the commonplace valet he first appeared. He evidently has some hold on Mr. Langworthy, and to cap the climax, concealed lifts, unsuspected anterooms and strange exotic flowers with an overpowering perfume attract and mystify.

Then comes the sudden death of the author of the comic opera, with Maria acting in a strange way. In the end the kinks are all unraveled, though the author teasingly throws up some new doubts in the end.

The book has many cleverly handled situations, handled with a lightness of touch that is unusual in a story of this nature. Notable is the description of a murder trial in the Edinburgh courts, where acute lawyers clash with a determined and domineering judge.

THE FIRE BRINGERS. By Francis Lynde. Charles Scribner's Sons, New York.

Imagine, if you can, a young man, son of one of the nation's greatest capitalists, who, much to his busy father's disgust, has drifted about the world racing fast motor boats and automobiles, suddenly being transformed into a keen, enthusiastic executive, with the faculty of getting the very maximum of business results from the most ordinary human material.

Of course there is a woman at the bottom of this, that woman being Marion Pettus, daughter of Col. Pettus, a high-minded, dignified son of the old South. Just how Frederick Corydel meets Marion, how her few words of stinging rebuke aroused in him all facilities inherited from his shrewd old father but lying dormant because of lack of incentive, started this scion of wealth upon his way; how he revived the rapidly dying Mussel Bar project, outgeneraled his father's agent on the spot, who was bent on wrecking the project, and then taking it over for the Universal Electric, otherwise known as the Electric Trust, is all told with a wealth of detail that is so well done as to give this impossible yarn a very considerable amount of verisimilitude.

A good story, written in the best Saturday Evening Post style, which means that it is one that is easy to read and easy to forget.

Zona Gale Lectures on "The Novel."

Zona Gale had as her subject, "The Novel" when she lectured at one of a series of conferences that are being given at Columbia University on the general topic of "Literature in America." Recognition of Miss Gale's play-writing was made at Columbia by the $1000 Pulitzer Prize award this year to her play, "Miss Lulu Bett," as the best American play of the year, and now Columbia is hearing the ideas of the author of the novel, "Miss Lulu Bett," on her craft as a fictionist.

HOW POE WROTE "THE RAVEN"

How Edgar Allan Poe stood in the rain under a Broadway street lamp and wrote at least a few lines of "The Raven" and read part of his immortal poem to his friend, the late Dr. Cornelius Mathews, journalist and lawyer, is told in the New York University Alumnus. The story as he told it was set down by his niece, Frances Aymar Mathews, and a copy of it sent recently to Chancellor Brown of New York University for preservation. It is as follows:

"It was a drizzly night in the winter of 1844-45. With a play of my own which I was trying to get produced, I went to the famous old Park Theater, then on Park Row. When seated I found myself beside Poe, whom I had known for a number of years.

"He spoke a little of his wife, after my inquiries; of her not being able to come out on a night like this; of his mother-in-law, of Willis, of Lowell, Mrs. Browning, and, drifting homeward, of ourselves.

"He was one of the most courteous and attentive listeners I ever encountered, and, with a delicacy and interest unbounded, he inquired as to the play I was so intent upon. It was 'Witchcraft' and as briefly as I could I outlined the plot to him. As I came to the close of the fourth act, depicting the anguish and horror of my hero, Gideon, on being convinced that his mother is in truth a witch, beholding as he does the signs in the elements and in the sky, Poe, his gaze fixed before him, said in his low, melodious voice, 'Mr. Mathews, why do you not at this point have a raven, that bird of ill-omen, flit across the stage over the witch's head?'

"'Do you know,' Poe replied, his eyes still immovably riveted on the glowing space before him, his voice so low it could not disturb even his nearest neighbor, 'that that bird that imp-bird pursues me mentally. (Continued on Thirty-eighth Page.)

perpetually; I cannot rid myself of its presence; as I sit here I seem to hear it as we used to hear it in our days at school as I read my lines. I seem to hear the rustle of its wings in my ears.'

"I turned and looked at him. I could see very plainly the pale face and my drama had been forgotten behind, that his words were but the some strange fantasy, and I sat silent.

"Presently he drew himself up, folded his arms across his breast.

"'I wonder,' he said, 'if there has ever been haunted by a man as I am; I wonder if the ghost of Barnaby Rudge in his cage produced the monotonous horror of it over his mind.'

"I answered that I thought his correspondence with [illegible] him to be a man as [illegible] the introspective that [illegible] tion of Barnaby's [illegible] to have been [illegible] than as the result of [illegible]

"'I see,' responded [illegible] precisely it. Some [illegible] foibles or events in [illegible] ing; others are cropped [illegible] hither and thither by [illegible] only by themselves.

"We left the theater [illegible] turned to ask Poe to [illegible] near-by restaurant, but [illegible] nowhere in sight; and [illegible] sought him everywhere [illegible] Poe was not to be found.

"'So I went alone to [illegible] it was. [illegible] after [illegible] boarded a jolting [illegible] Broadway to his home, [illegible] before the days of street [illegible] was growing colder, [illegible] freezing as it fell, and [illegible] of the boy were dimmed [illegible] ture. Rubbing a clear [illegible] glass and peering out [illegible] I was I was astonished to [illegible] Poe standing under a street [illegible] Bleecker street, apparently [illegible] on the margin of his [illegible] grass. Poe had no [illegible] apparently was oblivious [illegible] ing rain. I opened [illegible] and hurried to the curb [illegible] by name and held my [illegible] the poet's head.

"'Poe, courteous and [illegible] showed his chagrin at [illegible]

J. W. Robinson Co.
Seventh and Grand

The Bookworms' Cozy Corner

The coziest corner in all of Robinson's big store—No wonder the love of the printed word lingers there. No wonder he returns again and again for the new things that are continually adding to its interest.

Among the latest books he will find the much praised:

Queen Victoria, by Lytton Strachey, the author of Eminent Victorians. It has been called "one of the great biographies of our language," which beside giving the picture of Victoria herself, paints dazzling portraits of many of the chief figures of the period. Beautifully illustrated, $5.00.
Tarzan the Terrible, by Edgar Rice Burroughs, $1.90.
The Sworn Brothers, translated from the Danish of Gunnar Gunnaresson, $2.50.
The Brimming Cup, by Dorothy Canfield, $2.00.
The Profiteers, by E. Phillips Oppenheim, $2.00.
Guns of the Gods, by Talbot Mundy, $2.00.
Galusha the Magnificent, by Joseph C. Lincoln, $2.00.
Pages from a Garden Note Book by Mrs. Francis King, $3.
Chick Evans' Golf Book, $3.00.
A Straight Deal or the Ancient Grudge, by Owen Wister, $2.
Outwitting Our Nerves, by Jackson and Salisbury, $2.50.
Back to Methuselah, by Bernard Shaw, $2.35.
FIRST FLOOR

Bullock's for Books

The Doctor Said:

"Do You Read Much?"

Deburau Answered—

—"Think of the time a man employs here reading Books! And when death stops him—what has he read? Better to wait until he's dead!"

—"But I've always been sure the Eternal City would be full of books—so I propose to pass eternity—reading!"
—from "Deburau"—Act II

—If you disagree with Deburau's opinion on reading—let Bullock's Book Store supply your Books while here on Earth! A July Fiction Sale is now in progress that makes possible some surprisingly great Savings!

—When you go on that Vacation—take along not one book—but several. Bullock's Book Store is on the Second Floor.

"One o'Clock Saturdays"
Bullock's
Los Angeles
"Try First Always"

TARZAN the TERRIBLE



by Edgar Rice Burroughs

ADVENTURE upon adventure—each more exciting than the last—follow fast on Tarzan in the search for his lost wife travels through Pal-ul-don—an unknown corner of Darkest Africa.

It was barred from the rest of the world by stupendous mountains and vast morasses in which slimy depths lurked monstrous reptiles. In Pal-ul-don time had stood still for centuries. In its forests lived prehistoric men and beasts such as existed in pre-historic times when the world was young.

"Tarzan the Terrible" is a story book and Tarzan's admirers will revel in its pages.

All Bookstores

A. C. McCLURG & CO., Publishers



See Bullock's speci
ment of Luggage
Goods Values in th
Section today—

Another
Enam
—The news for another
Furniture of Quality—F
Sixth Floor.



6-piece Ame
—Adams period design. Be
$91.25—Chair at $13.75—
unusual value represented in th

Cretor
Even
—Over twenty t
Bullock Exploitati
of it at 20c a yar
demand at this pric
—An unusually Beau
Cretonnes at 35c, 50c,
—all specially purchase
the standpoint of Low
Quality—a gorgeous in
signs and colorings—
300 different patterns.
—Buy draperies for th
Mountain Home, the C
Town Residence—for
in quantities for the savi
morrow—Monday—at
—And it would be perfect
probably enthuse when you
nent at one price as at the ot

Beautiful 50
—In rich velvety effects—m
dom, because such exquisite
at $2.25 a yard.

Marquise
—200 pairs of them special
they are 2½ yards long wit
unusual event at $2.25 a pa

750 Yards 36-in.
Poplin at
—In blue, sand, mulberry and
overdrapes, pillows, table crushe
$1.45 a yard.

36-inch Cotto
—In rose, blue, gold, putty, mu
assemblage of drapery Values—go

Bullock's July-Furniture

Bullocks Los Angeles — "ONE O'CLOCK SATURDAYS" "Bullock's Open Until One o'Clock Saturdays" — Bullocks Los Angeles

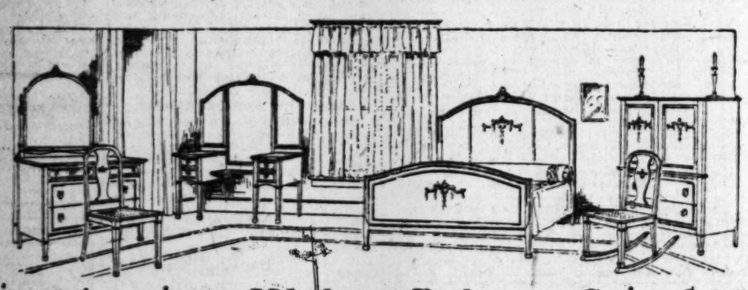


See Bullock's special announcement of Luggage and Camping Goods Values in the Automobile Section today—

See Bullock's Special Announcement of Luggage and Camping Goods Values in the Automobile Section today—

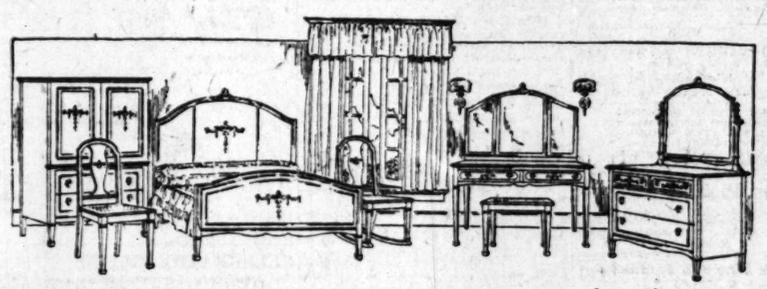
Another Shipment of Those American Walnut and Ivory Enamel Bedroom Suites So Remarkable at $367.00

—The news for another big Monday of Values in this Bullock's July-Furniture—Monday. A concentration to make a peak of achievement together with many other Furniture Values. Furniture of Quality—Furniture of Usefulness—Furniture of Character in a remarkable Bullock Sale—the prices low and the Opportunity tempting—Monday—Tomorrow—at Bullock's Sixth Floor.



6-piece American Walnut Bedroom Suite $367.00

—Adams period design. Bed at $67.50—Bureau at $87.50—Chifforobe at $92.50—Vanity Junior Dresser at $91.25—Chair at $13.75—Rocker at $14.50. You will not have far to go to investigate in order to realize the unusual value represented in this suite complete at $367.00.



7-piece Ivory Enamel Bedroom Suite $367.00

—A[illegible]s period design consists of seven pieces. Bed at $67.50—Bureau $87.50—Chifforobe $92[illegible]—Dressing Table $77.50—Chair $13.75—Rocker $14.50 and Bench at $13.75. And it needs very little emphasis to show that a most exceptional opportunity is presented at $367.00.

Cretonnes! Cretonnes! Even at 20c a Yard!

—Over twenty thousand yards of Cretonnes concerned in a remarkable Bullock Exploitation which will commence Monday—tomorrow. Not all of it at 20c a yard, of course, but enough to satisfy an unusually large demand at this price, and

—An unusually Beautiful Assemblage of Cretonnes at 35c, 50c, 75c and $1.00 a yard—all specially purchased to be tempting from the standpoint of Low Price as well as High Quality—a gorgeous introduction of new designs and colorings—novelty effects—over 300 different patterns.

—Buy draperies for the Beach Home, the Mountain Home, the Country Home or the Town Residence—for the Bungalow—buy in quantities for the savings are unusual—tomorrow—Monday—at Bullock's.

—Take the Cretonnes alone at 20c a yard—did you think it possible that rich tapestry effects like this could be available at such a low price? Bullock's did not. But here they are—30 inches wide—700 yards of them—at not a penny more than 20c a yard. Why it is almost phenomenal.

—But the Cretonnes at 20c cannot be given all the glory. Here are 700 yards of 36-inch Cretonnes at 35c a yard every bit as unusual in their own way.

—And it would be perfectly true to say the same thing about the Cretonnes at 50c or 75c—and you will probably enthuse when you see these gorgeous things at $1.50 a yard—the element of value is just as prominent at one price as at the other—

Beautiful 50-inch Cretonne Special at $2.25 Yard

—in rich velvety effects—many unusual color combinations—this is the kind of an opportunity that occurs seldom, because such exquisite draperies do not often find their way into a sale—particularly such a sale as this at $2.25 a yard.

Marquisette Ruffle Curtains $2.25 Pair

—200 pairs of them specially priced after being specially purchased with stress on the theme of Value—they are 2½ yards long with ruffle down front and across bottom—with ruffled tie-backs complete for an unusual event at $2.25 a pair.

750 Yards 36-in. Silk Drapery Poplin at $1.45

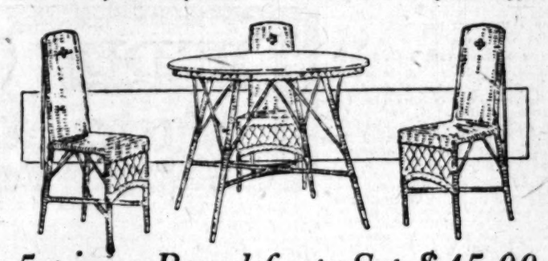
—In blue, sand, mulberry and gray combinations—for overdrapes, pillows, table crushes, etc.—unusual value at $1.45 a yard.

500 Yards 45-in. Plain French Drapery Voile at 60c

—A very special value for ruffle curtains for bedrooms and breakfast room curtains—don't permit this to escape you at 60c yard.

36-inch Cotton Drapery Poplin is Unusual at 75c a Yard

—in rose, blue, gold, putty, mulberry—for overdrapes, pillows, table scarfs, etc. It is not the least important in this assortment of drapery Values—going on sale for the first time Monday—at Bullock's Sixth Floor.



5-piece Breakfast Set $45.00

—A very pretty set in rattan with brown or gray enamel finish—four chairs and table complete at $45.00—unusual July Value.



Reed Chair $22.50

—Fan shaped back with wide seat—strong and comfortable—good value at $22.50.



Chaise Longue $35

—Good looking and comfortable—made of fine Reed—excellent value at $35.00.



Mahogany Table $19.75

—Mahogany finished Davenport Table—good looking and well finished—$19.75.



Tea Wagon $24.75

—Brown mahogany finished—loose glass tray—drawer on side—unusual at $24.75.



Mahogany Table, $42.50

—A brown mahogany finished Davenport Table of very good value at $42.50.



Davenport at $98.75

—Upholstered in either tapestry or velour—three loose spring filled cushions—exceptional.



This Chair $42.50

—Upholstered in either tapestry or velour—loose spring filled cushion—at $42.50.

This Sewing Cabinet $22.50



—Mahogany finished Martha Washington Sewing Cabinet—a good looking and useful piece—carefully finished and unusual in value at $22.50 — Monday—at Bullock's Seventh Floor.

Mahogany End Table $19.75



—Brown mahogany finished End Table with cane shelf. This is a delightfully designed piece and is both useful and decorative—an unusual July-Furniture value at $19.75 — Monday—Sixth Floor.

Rush Rugs Reduced

Size 6x9 at $14.50
Size 8x10 at $19.50
Size 9x12 at $22.50
Size 8x8 at $18.50

—The quantities are limited—just a few left—repriced to sell them quickly.

—Genuine Holland Rush Rugs, too—particularly good for outdoor use—for the Porch—they come in both oval and square shapes in a series of bright, cheerful, summer colorings—in an underprice sale—at Bullock's Monday.

Wilton Rugs

Size 9x12 at $112.50
Size 11.3x12, $121.00
Size 11.3x15, $144.00

—Just imagine such low prices at this time—when Wilton Rugs are really hard to get.

Mirhali Rugs

—The Turkish Rugs made in America—it takes an expert to detect them from genuine Oriental Rugs. The colorings are exquisitely Oriental. The weave is the same as the Turkish weave—done by machinery instead of by hand.

Size 12x9.6 at $325.00
Size 10.6x8 at $245.00
Size 9.2x5.10, $165.00

—These Mirhali Rugs may be made in any desired length and colorings, At Bullock's Monday, Sixth Floor.

Sheets

(72x90) Bleached and Seamless—exceptional

90c

—These are the leading feature in Bullock's July Sales of Bedding which will be continued

Monday—Tomorrow

with an extensive assemblage of fine Bedding on sale at some very remarkable price levels, owing to increased special purchasing to emphasize Bullock Quality with Value—

—Consider Heavy Muslin Pillow Cases, size 42x36 at 32½c—size 45x36 at 35c—fully bleached and no filling — isn't that a value out of the ordinary?

42-in. Indian Head Tubing 37½c

—is a very good value for pillow cases—both fancy and plain.

Pillows $1.15

—Size 18x26—all new feathers and covered with heavy plain striped ticking. As well as other pillows of better quality in a sale.

—A.C.A. Heavy Ticking for Pillows and Mattresses is exceptional at 30c yard.

Blankets $2.25

—60x76 and 64x76 Cotton Blankets in plaids—soft, light and fleecy to call your attention to the important sale of Blankets Monday, in which many unusual Blanket Values will appear.

—Bullock's Bedding Section—Sixth Floor.

Music :: Art :: Drama :: Dancing

Voice

MIABELLE EVERETT
VOICE
STUDIO 1881 W. 25TH. ST. TELEPHONE 71671
VOICES TRIED BY APPOINTMENT ONLY

Singing
Normal Course For Teachers
Repertoire and Voice Building
ANTHONY E. CARLSON, 806 Majestic Theater. Phone 64110.

Pearl COLE-McMULLEN Mezzo-Soprano
TEACHER OF SINGING—AVAILABLE FOR ENGAGEMENTS.
Studio, 504 Majestic Theater Bldg., Wed. and Sat. Phone 61538. Res. Phone 32413.

IDA M. LEONARD THE SPEAKING VOICE
Interpretation of Literature
Reading Hours for Lovers of Literature.
Residence Studio, 2316 Fourth Avenue. Phone 72234.

WINIFRED LUCIA FISHER CONTRALTO—CONDUCTOR COACH
TEACHER OF VOICE
Specializes in correct tone building.
404 Music-Art Bldg. Phone 10082. Residence Phone 597744.

LILLIAN J. BACKSTRAND Soprano
VOICE CULTURE
Available for Concerts and Recitals. Member Faculty, College of Music, U.S.C. 3210 S. Figueroa St. Tel. South 3452.

Miss Myra Belle Vickers
VOCAL TEACHER
Only teacher of the Metropolitan Quartet, and Miss Mabelle Hurch, recently singing at Grauman's. Room 332 Music-Art Studio Bldg., Monday afternoon and evening. Phone 10082.
Res. Studio, 1812 Morgan Place, Hollywood. Phone 599129.

Music and Art Schools

Costume Designing
Complete professional courses in Designing and Cutting, Draping, Pattern Drafting, Millinery, Sewing, Sketching. All women's and children's wear. Day and evening classes. Special summer rates.
SCHOOL OF COSTUME DESIGNING, 948 W. 7th St., L. A.

The Times Information Bureau
Do you wish to know about a good School or Teacher of Music—Art—Drama—Dancing? The TIMES School and College Bureau keeps a list of the educational institutions and teachers in California and has carefully compiled information on file, from which source suggestions may be had which may be helpful to you. This service is proffered gratis. Address, write or call THE TIMES INFORMATION BUREAU, First and Broadway. Telephone, Pico 700 and 10351.

College of Music—University of Southern California
All Branches Taught. Distinguished Faculty. Strong Courses.
Summer School Now in Session. Fall Semester Opens Monday morning, Sept. Fifth.
Send for Catalog. 3201 South Figueroa St., Los Angeles, Cal.

DAVIS MUSICAL COLLEGE
PIANO, VOICE, VIOLIN, HARMONY and All Orchestral Instruments.
906 MAJESTIC THEATER BUILDING Phone 65569.
LOUISE CAROLA DAVIS, Soprano. Available for Concert.

THE EGAN SCHOOL of Motion Picture Acting
Endorsed by the most eminent producers. Patrick Calhoun, director. Classes, 8 lessons, twenty dollars—Mondays and Thursdays, 2:30 p.m., and Tuesdays and Fridays, 7:30 p.m. Private tuition daily. Apply to the registrar for booklet. THE EGAN LITTLE THEATER BLDG. Phone 62571—1344 S. Figueroa St., Los Angeles.

THE OTIS ART INSTITUTE
A School of Fine and Applied Art
Day and Evening Classes
For information and catalogue apply to C. P. Townsley, Managing Director. 51553.

MARGARET CRAIG Photographer.
Telephone 567905.
Announces a class in Photography at her Studio, 610 South Western Ave., Los Angeles, June 17th through July 23rd. The important branches of the profession will be taught.

Dancing

NORMA GOULD
Dance and Play in the Mountains
Third Season of Ideal Vacation Course, Aug. 14.
Studios, 1323 Georgia St. Phone 771114
Branch Studio, Ambassador Hotel.
Only Studios in city authorized under this name.

CARL F. HORN'S
NEW SCHOOL OF DANCING
936½ West Seventh Street
One block west of Figueroa. Phones 558075, Pico 535. Catering only to the very best people. Dancing every afternoon and evening. Classes daily. Private lessons by appointment. Most beautiful auditorium on the Pacific Coast. Unique cafe on mezzanine.

ATTENTION BALLET DANCERS
We require 50 girls who can qualify for a Grand Ballet, to tour one year. Must have at least a year's previous training. Good contract and free instruction.
ROSI-WALLACE BALLET SCHOOL
721 W. JEFFERSON ST. PHONE 21054.

Ernest Belcher's Celeste School of Dancing
BALLET, ORIENTAL, SLAVIC, GRECIAN, ESTHETIC, EXHIBITION BALLROOM DANCING. 1300 S. FIGUEROA. MAIN 4556.

Abbott School
Toe, National, Classical, Character Dancing. Toe Classes and Private Instruction Daily. Children's Class Saturday, 10:30, $2 per mo. Kindergarten Class, Thursday, 3 to 4.
845 S. Figueroa St. Phone Main 1550.

McAdam Normal School of Dancing
Direction of L. K. Behrmer
A school that has graduated 100 teachers. Summer courses in the McAdam, Duryea, Castle, Italian and Imperial Russian Normal Work and Acrobatics. Professional toe work for young men. Children a Specialty. Join our children's light opera musical comedy, motion picture and vaudeville classes. Branch school, Virginia Hotel, Long Beach. Studio, 161 Music-Art Bldg., 233 S. Bdwy. 232 S. Hill. Tel. 10082.

Piano

LEWIS A. KERWIN
TEACHER OF PIANO, ORGAN, COMPOSITION.
Studio, 601-602 Majestic Theater Bldg. Phone 11765; Lincoln 1147.
Capable Assistants.
Leader of Kerwin's Orchestra.

LESLIE MARSH TEACHER OF PIANO
Piano, 737 South Westlake. Telephone 558747.

Musical Instruments

BRASS INSTRUMENT PLAYERS
We now have the "Something Better" you have been looking for. A non-competitive line. Not simply "as true to pitch as brasses can be," but because of the CONTURIER CONTINUOUS CONICAL BORE. "as true to pitch as a master's violin." No other instrument has it. No other can have it. Hence no comparison; no competition. Band leaders and dealers write to us for exclusive agency proposition in your territory.
BREHM & MELVIN
221-23 SOUTH BROADWAY, LOS ANGELES.

Dramatic Expression

OAHLEE GENEVIEVE HUBBARD
READER
Available for Programs, Recitals and Clubs. Teacher of Expression and Dramatic Art. Saturday Classes.
340-'43 Music-Art Studio Bldg. Studio, 10082; Res., 29088.

Violin and String Instruments

OSCAR SEILING
Concert Violinist and Instructor, will teach during the Summer at his Studio, 1234 S. Figueroa St. Phone 24919.

MUSICAL.

McCORMACK COMING.

SECURED BY PHILHARMONIC ORCHESTRA TO SING IN APRIL.

Caroline E. Smith, secretary-treasurer for the Philharmonic Orchestra of Los Angeles, while in New York signed contracts for two appearances of the world-famous tenor, John McCormack, to sing with the orchestra next April.

This news will cause unusual joy to all symphony subscribers and serve greatly to increase the season ticket sale, which has already more than doubled that of last season at this time.

Mrs. Smith is to be congratulated on being able to secure the signature of McCormack to an agreement to sing with the orchestra, as he is in such great demand for concerts that it is very rarely that he can be induced to make an orchestral appearance. It is claimed that this will be his only appearance with an orchestra during his entire coast-to-coast tour next season.

Mrs. Smith wires that she has several other agreeable surprises in store for patrons of both the orchestra and the Philharmonic Auditorium for the coming season. Among these may be mentioned the most significant of all stage productions, "Aphrodite," Morris Guest's spectacular play, with over 300 people in the cast; the San Carlo Grand Opera for a two weeks' engagement in February, and the Greenwich Village Follies, which created such a splendid impression last season.

Gloria Mayne Home Again.

Gloria Mayne has returned for the summer, and at present is with her sister, Mrs. Philip Shanahan, 3024 Seventh avenue.

Mrs. Mayne spent the season of 1920 in the Middle States, and the tour closed in Western Canada. After the summer season, during which this singer was soloist with Harry Barnhart's magnificent band at Central Park, New York, Mrs. Mayne left for the South, filling engagements through Tennessee, Georgia and Florida in the theaters and women's clubs.

After two months on tour in Florida, Mrs. Mayne returned by boat to New York, and thence went to Boston, where several dates were filled in April and May. The Southern tour was under the direction of B. F. Nixon of Augusta, Ga.

Out of Town.

Miss Ethel Abbott, director of the Abbott Dancing School, and small daughter, Verna Mae, are spending the month of July at Lake Tahoe.

Art Center Program.

The Los Angeles Art Center, supported by many of the well-known artists of the city, will hold another of its social affairs today at 8 p.m.

Gertrude Ross will be the guest of honor. Edmund Russell will act as host, and Mrs. Howard Verbeck as hostess.

At this meeting plans will be formulated for the second benefit performance, the proceeds of which will be used for scholarships.

A very interesting program will be given by the following artists: Gertrude Ross, Mrs. May Levengood, Miss Esther Rhoades, George Walker, Christian Sprotte and Carrol de Souchet.

Actively engaged in the Art Center are Mme. Anna Sprotte, director of the opera; Frank Keenan, director of drama; William Tyroler, director of the orchestra; George Smart, director of the ballet.

Donahue's Parisian Success.

Lester Donahue, Los Angeles pianist, is winning laurels and honors abroad. He made his debut recently at Salle des Agriculteurs, on which occasion the critic in Le Figaro wrote of him:

"The young pianist is a pupil of Rudolph Ganz and possesses the main qualities of his great master's musical intelligence and clear virtuosity. His interpretations of Brahms were very poetical. We liked the way in which he rendered the Debussy and Dohnanyi pieces. To acknowledge the ovations he received from his admiring audience, the young pianist had to give several encores, which were greatly appreciated."

Concert Program.

Following is the concert to be given by the Los Angeles municipal band of sixty-five pieces at the Hollywood Bowl this afternoon at 5 o'clock:

1—Choral, "Lead Kindly Light."
2—Overture, "Orpheus" ..... Offenbach
3—Selection, "Fortune Teller" ..... Herbert
4—Duett for Oboe and Harp, "Ava Maria" ..... Bach-Gounod
Oboe, Mr. Memoli. Harp, Mr. Graf.
5—Master Melodies of Grand Opera ..... Sarli
6—(a) "Humoresque" ..... Dvorak
(b) "Musical Oddities" ..... Crunbaw
7—Vocal Solo, selected.
Miss Helen Tarpe.
8—Grand American Fantasy ..... Herbert

SYMPTOMS WOMEN DREAD

Mrs. Wilson's Letter Should Be Read by All Women



Clearfield, Pa.—"After my last child was born last September I was unable to do all of my own work. I had severe pains in my left side every month and had fever and sick dizzy spells and such pains during my periods, which lasted two weeks. I heard of Lydia E. Pinkham's Vegetable Compound doing others so much good and thought I would give it a trial. I have been very glad that I did, for now I feel much stronger and do all of my work. I tell my friends when they ask me what helped me, and they think it must be a grand medicine. And it is. You can use this letter for a testimonial if you wish." —Mrs. HARRY A. WILSON, R. F. D. 5, Clearfield, Pa.

The experience and testimony of such women as Mrs. Wilson prove that Lydia E. Pinkham's Vegetable Compound will correct such troubles by removing the cause and restoring the system to a normal condition. When such symptoms develop as backache, bearing-down pains, displacements, nervousness and "the blues" a woman cannot act too promptly in trying Lydia E. Pinkham's Vegetable Compound.

They Charm in Song and Dance.



CELEBRATION PLANS BY CUMNOCK SCHOOL.

The close of summer school at Cumnock School of Expression, 200 South Vermont avenue, will be marked on Wednesday, July 27, by a studio tea of special interest to graduates of high schools of Los Angeles, as well as to students of Cumnock. Miss Jane E. Farloy, instructor in vocal interpretation of literature, will read, and Miss Holly Lash, a student, will sing several numbers.

Plans are now being formed to celebrate the opening of the fall sessions with an appropriate program, commemorating the work of the founders. Miss Helen A. Brooks, director of the school, will act as hostess on this occasion.

Twelve Red Cross medals were won by students of Cumnock, according to an announcement yesterday, and the school is now entitled to a charter for a young ladies' life-saving corps. Swimming tests were conducted at Bimini under official auspices and in connection with the school's regular program of physical education. Basketball, tennis and other outdoor games also are provided for in the physical curriculum.

Ambassador Concert.

The Ambassador Artist Ensemble, Henri J. Van Praag, director, will hold their usual Sunday evening concert in the Ambassador lobby.

Senorita Lucia Hernandez will sing the aria from "Cavaleria Rusticana," by Mascagni, and "Claveliños," by Valverde.

Following is the program:

1—Overture, "Tampa" ..... Herold
2—Aria from "Cavaleria Rusticana" ..... Mascagni
Senorita Lucia Hernandez.
3—"In Dahomey"—A Negro Musical Comedy.
..... Marion Cook
4—"Clavelitos" ..... Valverde
5—"Mlle. Modiste" ..... Victor Herbert

PIERRE KEY'S Music Article

BY PIERRE V. R. KEY

NEW YORK, July 16.—The matter of Americanism in music is decidedly pertinent. Once every so often it is brought up for consideration . . . usually by some person who feels that American musicians are not getting a fair chance. The old bugaboo of the imported article being commonly regarded as superior to the home-grown brand still continues in many sections of the country, but by no means to the extent it once did. There was a time when an American signer or instrumentalist had literally to fight his or her way to a stage and metaphorically threaten the auditors to keep their seats until the end. And in those days, which are gone, never to return, it was thought that any young man who took up music seriously was a bit weak in his mind.

A good many people who continue to rail about the lack of opportunity afforded our musically young seem to overlook the progress we have made in the last dozen years. They are inclined to speak in general terms rather than specifically. They forget, I find (when arguments occur,) to look up a few statistics before they start debating what is steadily interesting a larger number of people in this country than it ever did before, because—the American public is now definitely and forever pledged to music.

On every hand we have evidence enough to convince the person who cares to look more than casually that music, with us, has become secondary in importance only to the food required to sustain us, the shelter to protect us against the weather, and the clothing which police regulations demand we must wear. As we scrutinize this evidence it is astonishing to discover how widely represented America is in the various branches of music. I'll admit that the composers are having none too easy a time of it, yet those who turn out compositions of reasonable merit appear to find a market for them . . . . right in this country. The big symphony orchestra conductors are performing a representative number of American works every season, and each year records progress in the consideration given the creative musician born and brought up in the these United States of ours.

ABILITY THE MAIN THING.

While merit does not always obtain immediate recognition, it is not so difficult a matter nowadays for the undeniably superior American musician to get a hearing. So many native singers, pianists and violinists have made places for themselves that the nationality element is beginning to fade before such opposition as will always appear before the person who seeks to get somewhere.

Excepting those few great foreign artists who dominate the concert field, we find upon checking up that the Americans rather monopolize it. In the Metropolitan and the Chicago opera companies there are more American than singers of any other one nationality. In the teaching field there are many times more Americans than foreigners. In the light of these facts it is difficult to understand the persistent attitude of some people with respect to the downtrodden American in music.

It is perfectly true that thousands of young men and women find each year that the struggle is too much for them—a thing that is known to happen in every line of business and in the other professions. But those who fail in their efforts to succeed are generally those who never should have undertaken to take up music professionally.

I have heard, in the past few months, a great many young folk sing and play in auditions. These auditions were contests, and were supposed to bring forward the best material from all parts of the country. Frankly, I heard little that impressed me as worth developing for professional purposes. There were plenty of good voices, and plenty of moderate talent; what was lacking was the exceptional gifts which are required to carry anyone to success in music, and also the development of the gifts apparent to a point which justified serious consideration.

Our boys and girls want to give some thought to these matters. Average musical ability may be enough to start with, if there be coupled to it rare intelligence, industry and personality. But we should no more expect to get to the peak of music success with fair resources than, given moderate legal qualifications, we held the Supreme Court to be a probable goal.

Nothing is the matter with Americans in music. They are coming to the top steadily, and strong. And the American audiences are gradually extending recognition where it is deserved . . . . regardless of whether the candidate is of this country.

WISE GERALDINE FARRAR.

Ambitious American girls may follow with profit to themselves the methods of Miss Geraldine Farrar, who has succeeded largely because of her thoroughness in preparing for her public appearances. Miss Farrar is to sing in Massenet's one-act opera, "La Navarraise" at the Metropolitan next season. She heard and saw Mme. Calve in the leading soprano role many years ago, yet the importance of the task prompted Miss Farrar to run out to Chicago a few days ago, where, at Ravinia Park, this work was being performed for the first time.

"I learned more through that one performance," declared the prima donna to me during a chat we had after her return, "than I could have discovered in ten rehearsals. The impossibility of making my voice stand out against portions of the overwhelming orchestration was clearly disclosed during the Ravinia Park presentation. As a consequence I will begin my work to appear in 'La Navarraise,' fortified and enlightened as I never could have been without having gone to Chicago."

The quality of opera given in the metropolis of the west is coming more and more to be appreciated. Many of the Metropolitan's best artists are members of that organization, among them Miss Marie Sundelius, Mario Chamlee, Charles Hackett, Frances Peralta and Morgan Kingston. The first four, incidentally, are Americans, and other American members of that organizations are Misses Florence Macbeth, Anna Fitziu and Alice Gentle, all of whom have gained from the public and press much praise for their accomplishments.

Go down to Cincinnati, if you will, and look over the roster of the municipal opera company which is appearing there; you will find American names appearing on it . . . and also on the roster of the company which is giving performances of light opera at St. Louis's Forest Park. As I observed before, a little search for evidence of the American progress in music brings plenty of it to light. Only last week Reinald Werrenrath returned from London, where his recent recitals were indorsed by the music critics and the people so forcibly that only the most popular English singers would appear to have a chance with this American baritone.

THE MUSIC UNIONS AGAIN.

With the starting of the current season of Stadium concerts, up on Washington Heights, we found a different orchestra in personnel from that which played there last year. Until ten days ago its was thought that New York instrumentalists would make up this organization, as they have in the past. But the Musical Mutual Protective Union has its back up, it appears, over an alleged claim due from the former National Symphony Orchestra. And, although this organization (while formerly having used the National players in its concerts) had no connection with the National, the local union refused to permit any member to accept a contract.

There were plenty of Philadelphia Symphony men to be had though; and enough from other places enabled an orchestra to be secured which is quite as excellent in quality as that New York could have furnished. So ten weeks of work slipped through the fingers of eighty or more men . . . which will amount to nearly $50,000.

The local union is standing pat in its demands on the permanent symphony orchestra for the coming season, and also for the men who are to play in the Metropolitan Operahouse. The members have voted to make no concessions, and the outcome is one to be watched with grave concern. The men who are backing these big organizations have yielded, season after season, to the demands of the union orchestra players. But they have reached, now, the breaking point. We shall know, in the course of a few weeks, what the attitude is to be. For the moment the situation, to say the least, is indeed serious.

COMMUNISM REPUDIATED.

Morris Hillquit, author of "Socialism on Trial" (Huebsch) and chairman of the Socialist convention at Detroit, has taken occasion in several speeches delivered to the convention, to denounce the attempts of the soviet government of Russia to dominate the Socialist party of this country. "The American Socialist Party," Mr. Hillquit said, "has no international aims."

MANUSCRIPTS ARE SOUGHT.

World-Wide Search Made for Precious Scripts.

One Lost Book, 500 Years Old, Collector's Mania.

Bibliophiles Here May Receive Treasures.

BY HAYDEN CHURCH.
[BY CABLE—EXCLUSIVE DISPATCH.]

LONDON, July 16.—What astonishing hobbies some people have and what a lot of time and money they are ready to spend in the process of riding them! Imagine ransacking the whole world for a lost book more than five centuries old and scouring Europe to discover at which of half a dozen medieval abbeys other ancient volumes, dating back to 1230, were originally produced! How he did these things and a lot of other surprising ones, involving the expenditure of endless money and time, much of the latter spent in world-wide travel, was described to me this week by Henry Yates Thompson, the British bibliophile, whose unique collection of illuminated manuscripts is the most famous in the world.

This collection originally consisted of 100 vellum scripts, embellished with many illuminations of devout art by medieval monks who worshiped in blue, in purple and in gold, and illustrated ancient legends and romances with the color of splendor.

SALES ARE HELD.

Two sales of portions of the collection have already been held, and at these fifty-two of the Yates Thompson manuscripts realized the huge sum of 130,325 pounds sterling, or, roughly, $651,625. These sales were held in 1919 and 1920, and during the first of them one manuscript—the "Hours of Jeanne II of Navarre"—brought $9000.

Since then Mr. Thompson has sold two manuscripts privately and given four away. Now, at the end of this month, fifteen more of these precious and romantic pieces of illuminated vellum are to be auctioned in London and are expected to make record prices. The probability is that representatives of wealthy American collectors will outbid their British rivals, as usual, and that the choicest items will soon afterwards make the Atlantic crossing. It is prophesied here that when the whole collection has been sold over a quarter of a million sterling, or something like $1,250,000, will have been realized.

MARVEL MANUSCRIPTS.

Some of these manuscripts now to be sold have extraordinary histories. One of these consists of but four pages, one of them bearing a picture of the Battle of Cannae, from a lost manuscript history of the Punic Wars attributed to the famous Jean Fouequet of Toura. It was in a vain effort to find the remainder of this volume that Mr. Yates Thompson searched the world.

A barrister by profession, and a former proprietor of the Pall Mall Gazette, which was afterwards owned by the late Baron Astor, this famous collector is a graduate of Harrow and Cambridge, a J. P. and an officer of the Legion of Honor. He talked of his world-wide quest of ancient [illegible] at his home in [illegible].

"It was [illegible] I became keenly [illegible] works of Jean [illegible] after having [illegible] from his lost [illegible] of the Punic Wars, [illegible] cover the rest of [illegible] the four pages [illegible] photogravure and [illegible] ees and distributed [illegible] public and private [illegible] gland, America and [illegible] But even these [illegible] efforts of mine proved [illegible] this day the fate of the [illegible] is unknown."

RUSKIN ONCE [illegible]

Among the other [illegible] now to be sold are those [illegible] the "Antiphonar of the [illegible] Abbe of Beaupre," [illegible] in Mr. Thompson's [illegible] kin was the last [illegible] these, but though he [illegible] years ingeniously tried [illegible] which of the abbeys [illegible] it was left to Mr. Thompson [illegible] the riddle.

"There are at least [illegible] abbeys named 'Beaupre,'" [illegible] "This date of the manuscript [illegible] and they have had many [illegible] vicissitudes in the last [illegible] solved the mystery of [illegible] their origin. One [illegible] beled 'Doumicella' [illegible]

"Search was made for [illegible] and the convent itself [illegible] it near Grasse, [illegible] when I visited it in [illegible] there was scarcely [illegible] the old convent. It was [illegible] farm during the revolution [illegible] then occupied by refugees [illegible] France."

"Reunions of [illegible] umes are not uncommon," [illegible] ed. "I have met with [illegible] such cases in collecting [illegible] scripts, a search which [illegible] twenty years."

FREE TO ASTHMA SUFFERERS
Free Trial of a Remedy That Can Use Without Fear [illegible] or Loss of Time
We have a method for the treatment of Asthma, and we want you to try it at our expense. No matter how severe your case or of how long standing, or no matter whether it be present or not, whether Asthma, Hay Fever or what climate you live in, we want you to send for a free trial of our method. If you are troubled with Asthma, or any of these difficult breathing, at once, and let us relieve you promptly.
We especially want to send it to those apparently hopeless cases, those who have tried inhalers, sprays, douches, fumes, "patent smokes," and the like. We want to show everyone, regardless of climate, occupation or age, that our method is designed to relieve these terrible paroxysms.
This free offer is too important to neglect for a single day. Write for a free trial of the method at once, and see for yourself. Simply mail coupon below. Do it today. Do not delay. Do it now. You do not risk one penny.
FREE TRIAL COUPON
FRONTIER ASTHMA CO., Inc., Niagara and Hudson Sts., Buffalo, N. Y.
Send free trial of your method to
.....
.....
.....

Price Adjustment Sale

Having purchased our fall stock of electric washers at greatly reduced prices over those in effect the first of the year we have marked everything at the lowest possible retail price and are now offering them on terms within reach of all.

$5 First payment puts any of our washers in your home, then easy monthly payments on the balance.

Choice of 30 different models. Greatest assortment of electric washers carried by any dealer on the Pacific Coast.



Dolly Type Washers - - - $ 69
Oscillating Type Washers - $110
Double Tube Washers - - $115
Ironing Machines - - - - - $135

$3 Cash and $3 per Month

are the terms on which we will sell you any Electric Vacuum Sweeper in our $10,000 stock, consisting of Sweeper Vac, Hot Point, Hoover, Royal, Eureka, Automatic, Ohio, Regina, Hugro, America and other makes of cleaners.

IRON SPECIAL $3.85

We Have No Solicitors or Peddlers—We Sell Direct to You

WASHER WILSON
612 SOUTH SPRING STREET
Phone Bdwy. 1139
Glendale Store, 140 S. Brand Long Beach Store, [illegible]

Bullock's Los Angeles

Bullock's Open Saturdays Until One o'Clock Every Saturday in the Year!

Bullock's Los Angeles

A Timely Offering, 300 Cotton Blouses, $2.95



—will hold the attention in Bullock's Blouse Section tomorrow, Monday—

—There are many lovely styles in fine Cotton Voile Blouses which were specially bought and specially priced for this Monday sale—

—One does not have far to go to recall much higher prices for Blouses not so attractive as these—why just think there are some actually trimmed with Val. lace of very dainty patterning. And others with real filet insertions, dubious as it may make one want to feel, without actually seeing for oneself. But here they are — at $2.95 each.

—Roll collars, square neck, overblouse styles and Tie-ons—tucks and frills galore—tempting little Cotton Blouses—much below their regular price for an interesting Sale at $2.95—at Bullock's Blouse Section—Monday, Third Floor.

INTERESTING

Slippers for Traveling should be light in weight and good-looking. At Bullock's one finds Turkish Slippers in the most oriental colorings and effects, and priced at $1.35. They are extremely light in weight. —Fourth Floor.

"One o'Clock Saturdays"

Gene Stratton Porter's new novel, "Her Father's Daughter," will be released from the press August 17. Lovers of her work are looking forward with eagerness to this new product from her pen. It will be in Bullock's Book Store. —Second Floor.

"One o'Clock Saturdays"

In Sports Bags the combination of leathers is the latest word. New ones have arrived, combining black and tan, red and black and gray and black. They are priced at $10.00 and $10.50. —First Floor.

"One o'Clock Saturdays"

Throwing Old Shoes after brides may have been a popular pastime, but now that Bullock's Shoe Repair Service has been established, one wonders if there will be so many old shoes to throw? There's always—almost always, anyway—a bit more service in a shoe if it be only properly mended, and if one can just call up Broadway 6900, and ask for Shoe Repair Service, and if that little action magically brings to your door a Bullock representatitve to get your shoes, repair them, and re-deliver them, all for the price of the mending only, then we will all conserve shoes that we might otherwise have thrown away. —Fourth Floor

"One o'Clock Saturdays"

Vogue—
Royal—
Butterick—
Pictorial Review—
—All the patterns at Bullock's which women find so convenient and helpful. —Second Floor.

"One o'Clock Saturdays"

Is She Working Too Hard? Then the Hoover Sweeper will solve your problem of releasing her from the hardest part of housework—sweeping. Ask to have the Hoover demonstrated. —Sixth Floor.

"One o'Clock Saturdays"

Beautiful and Interesting

Pottery

—Decidedly a departure, these Haeger Potteries, in wonderful colorings, are exceedingly artistic — and lend themselves well to decorative effects.

—Large comport-shaped bowls for flowers interested the artist. "Just imagine a bouquet arranged in that yellow one," she enthused. You will find them very good-looking and worth while.

—The Footed Flower Bowls — they are quite large, are priced at $8.50.

—Lemonade Sets—a jug and twelve large tumbler-shaped cups, $10.00 the set.

—Candlesticks, $2.50 to $4.00 a pair.

—Comports and Bowls, $5.00.

—Balcony, Bullock's Art Needlework and Gift Store, Bullock's Hill St. Building.

75c a Wave

—The price at Bullock's for permanent waving done by the French Patented Process, simplified and improved, so that it can be accomplished with absolute comfort and safety in less time.

—75c a wave—Bullock's Hair Dressing Parlor—Second Floor.

Real Filet Laces Even at 25c a Yard

—Just to bring your attention to this Lace announcement from Bullock's. You know many women believe that "Bullock's for Laces" is an axiom of profit day in and day out—they know from experience. But the laces—what a profusion of them!

—The real, hand-made Filet Laces. Here are widths for use in collars, and much of the desirable rose pattern in edges and insertions from 1¾ to 2 inches wide. Other patterns as well, if one prefers them, and these range in width from the narrow picot to 6 inches. Their prices astonishingly low—from 25c to $3.50 yard.

Irish Crochet Laces at 95c Yard

—This is the beautiful Baby Irish Lace, of exquisite quality; prettily scalloped edges with insertions to match, in widths from 1¼ to 3½ inches wide.

—The prices—95c to $1.75 yard, are absurdly low for laces of such character and quality.

25,000 Yards Wash Laces

—A new shipment of laces which includes such extraordinarily wonderful values that Bullock's feels it necessary to call your attention especially to them. Note the items listed below, and make up your mind to invest fully in all you can use of them. All are wonderfully good, but heading the list in value are these

Val. Laces, 10c Yard, or $1 Dozen

—These are the finest Val. laces, in round or diamond meshes; edges with insertions to match; white and cream—at 10c yard, or $1.00 for the dozen yards.

Platt Val. Edges and Bands, 45c Yard

—These are 3 to 5 inches wide, in white or cream. Truly wonderful values, at 45c yard.

Platt Val. Laces, 15c Yard

—These Platt Val. laces—edges, insertions and galloons, 2 to 3 inches wide, are decidedly unusual values at 15c the yard.

Val. Diamond Mesh Laces, 5c Yard

—Or 50c for a bolt of 12 yards. These are in many a pretty pattern—edges and insertions to match, in white. One of the biggest kind of values at 5c yard, or 50c bolt of 12 yards.

Linen Cluny Laces at 30c Yard

—These Clunies are 2 to 3 inches wide in white or ecru; both edges and bands—at 30c yard.

—At Bullock's—Lace Section—Second Floor.

New Fiber Scarfs $9.50

—A special group of 120 New Fibre Silk Scarfs in Roman Striped designs in many color combinations—they were bought specially at a level that makes it evident that Value is as strong an element of their unusual attractiveness as are Beauty, Quality and Stylishness.

—All 18 inches wide and 2 yards long—good, heavy quality—an exceptional value at $9.50—Monday—at Bullock's First Floor.

For one week only

$4.00 Stationery Special

—That you may know Bullock's Bureau of Engraving and its Service better—for one week Engraved Monogram Dies with three initials in Old English, Block or Script will be cut for $3.00—drop letters or boxed-in style—

—In addition during this week one box of Highland Linen paper will be stamped from the die you choose for $1.00—

—This makes a $4.00 special which should be the mecca of much enthusiasm—there is a wide choice of designs—for one week—at Bullock's Stationery Section—First Floor.

Salespeople Wanted

—Many positions are open at Bullock's for those who have had experience as salespeople.

—Bullock's seeks employees who personify the qualities which tend toward the realization of Bullock Ideals of Service. Initiative, courage, imagination—in fact, all the finer attributes of Character find opportunity for expression at Bullock's.

—While the positions open are not all permanent, it is possible for those coming in at this time to lay the foundations for more lasting Connections—

—Bullock's Employment Office, Second Floor, Bullock's Hill Street Building.

450 Dozen Women's Sample Handkerchiefs 15c Each

—Only because they are samples can they be sold at such a price—15c each. Ordinarily they would be almost—well, it is not permissible to tell, but at least it would be considerably more than 15c.

—Handkerchiefs that are fine and sheer, beautifully hemstitched and embroidered in many pretty patterns. All are white, with the corner embroidery done either in white or in delicate colors. You will find them extremely desirable—at 15c each.

20 Dozen Children's Fancy Handkerchiefs, 5c

—The dearest "funny-picture" handkerchiefs imaginable, the pictures done in colors on white backgrounds; finished with hemstitched edges. Children will love them.

—At Bullock's—Handkerchief Section—First Floor.

Beautiful Gold-lined Silver Plate

Sheffield Baskets, $5

—These were secured by Bullock's through an unusually fortunate purchase—hence the price of $5.00, which is a good deal less than usual. The gold linings give them an uncommonly luxurious appearance.

—A variety of new patterns and shapes; some are in the attractive platinum finish. Some are footed, while others have bases of various heights. All have swing handles.

—As gifts they are always apropos; their uses are legion, but one may mention that they are suitable for Bon-Bons, Fruit, Sandwiches, Cookies and Nuts.

—You will like them and appreciate the lowness of their price—$5.00, when you see them, Monday.

—At Bullock's—Jewelry Section—First Floor.

Gainsborough Hair Net

—It is the last word in hair nets, and is preferred by women who are extremely particular about the coiffure. Gainsborough Nets can be depended upon to hold the hair in becoming lines.

—The Gainsborough Hair Nets are strong, invisible, dependable nets, made of human hair, and each net receives a double inspection when it is packed. All shades of brown and black—15c, or two for 25c.

—Now at Bullock's — First Floor.

It Spells Comfort in Summertime—

Athena Underwear

—Cool, because it is tailored to *fit*.

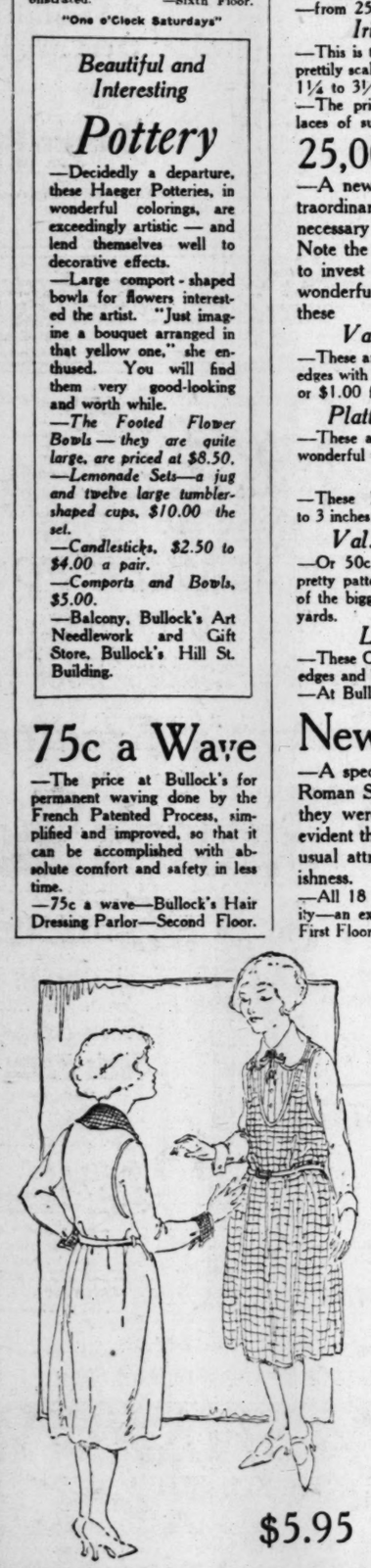
—Athena Undergarments follow the contours of the body and are so finely knitted that there is none of the hot-weather stretching and pulling, with consequent wrinkles, that is characteristic of untailored underwear.

—Athena Underwear is to be had in Vests, Drawers and Union Suits, of light weight lisle. Bodice tops and tight or loose knees, and in envelope style; either pink or white. Prices from $1.15 the garment.

—At Bullock's — Knit Underwear Section — Fourth Floor.

Bullock's Tea Room

—is a truly delightful place to refresh oneself in the midst of a strenuous shopping day. Visit it tomorrow — on Bullock's Eighth Floor.



50 Jumper Dresses, $5.95

—The High School Girl will find this her opportunity to secure one of the popular, good-looking Jumper Dresses that are so perfect for school and general wear.

—For $5.95 is a special price of such dresses. You wouldn't expect to find them for so little, but Bullock's purchased them at a wholesale cost that permitted selling them for $5.95.

—They are the sleeveless, collarless Jumper Dresses, to be worn with contrasting-color blouses. Amongst them one can find practically all colors in linene in solid colors or fine checked ginghams.

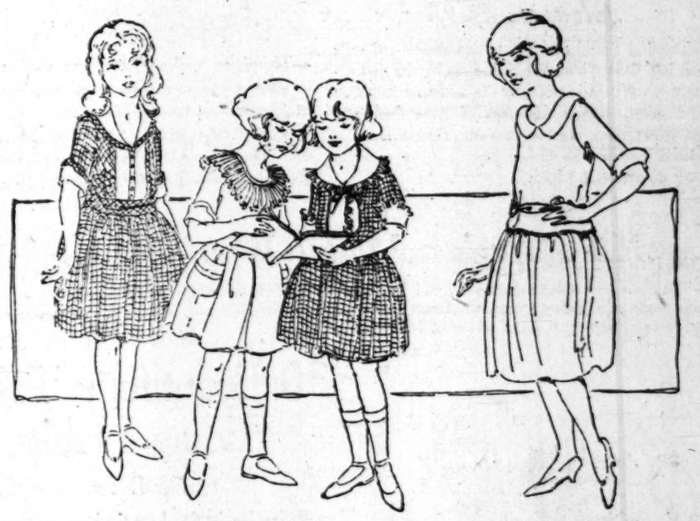
—For Girls of 12 to 16—at the very special price of $5.95.

—At Bullock's—Fourth Floor—Section for High School Girls.

720 Men's Athletic Union Suits $1.85

—An unusual special purchase which is going to mean much in savings for men who share. Silk striped Madras, made with closed crotch and cut to give comfort and service.

—720 of them in a special Monday offering for men at the one low price of $1.85 a suit — at Bullock's Men's Store—First Floor.



200 Girls' Wash Dresses, $3.95

—And away below normal in price at $3.95

—Yes, indeed, if you had found them ordinarily they would have been marked dollars—yes, dollars— more than $3.95.

—Why, they're of the nicest kind of gingham and zephyr gingham in those small checks that are so popular for both the small and the large folks' dresses; also solid colors and plaids.

—Yes, some of them have collars and sashes of organdy, while others have collars and sashes of self or contrasting material.

—Gracious, yes, any girl from 6 to 14 years old would be bound to find several of these dresses that she would love to wear to parties, as well as for home and general wear. At Bullock's—Fourth Floor—in the Section for Junior Girls.

THE VALUE OF OUTDOOR BOOKS.

Former Editor of "Field and Stream" Advises Sportsmen to Collect Library.

BY WARREN H. MILLER.

No outdoor book has excuse for being if it does not tell, sincerely and truthfully, the author's own experience in the great game of outdoors. We who read have a right to demand that much of our author. We may adopt his practice, or not. If it was what he found good, it may be good for us. We reserve the right to be the best judge of that. But if the book is true and the writer shows that he knows what he is talking about, there is a record which is reliable and can be followed with confidence, or, if not agreed with, we pass on to something more in accord with our own views, respecting, however, the author's work as it stands.

The great game of the outdoors is as technical as engineering. It must be studied beforehand before going into it. Reading an outdoor book gives the experience of those who have tried it, no matter whether it be big game hunting, or wing-shooting, or dog training, or salt water or fresh water fishing, or canoeing. We learn from books what outfit the other fellow bought or made, how he hunted or fished, where he went for his sport. All this is a guide that will save us money and time and disappointment, if we read and heed. If we strike out blindly, going ahead on preconceived theories and misconceptions, we are pretty sure to come to grief. If I professed to be a sportsman, I would not be without a well-stocked library on my subject, any more than would an engineer. I would figure that the money they would save me in buying things that I don't want would be far more than the cost of the books. A tackle salesman, a sporting goods dealer, or a gun-store clerk can sell a tyro the whole shop, without convincing him that there is not still something more that he ought to have. But the well-read man, even if a greenhorn, is no such easy mark. And it was the outdoor book that made him so. He will need the rounding off of actual experience, but he is much better prepared for it if he has read up and read over his books until he knows them, than if he hadn't. Wherefore, if a sportsman, collect you an out-door library.

Through appointment from the Governor of Arkansas, Mrs. Blanche O. Butler of Malvern has become the first woman justice of the peace in her State.

HISTORY OF BELGIUM.

In striking fashion Emile Cammaerts's colorful style has succeeded in making coherent not only such phrases as "the cross-roads of Europe" and "the cockpit of Europe," as applied to his native Belgium, but also the days of astonishing opulence which the land has witnessed. The picture of Belgium as Europe's battleground is so firmly fixed that there is a tendency to forget the fact that the ups, as well as the downs in Belgium's history have been surprising. In M. Cammaerts's "History of Belgium," just published by the Appletons, readers are finding for the first time in English the complete story of Belgium and its people. The reviewers, both here and in England, are expressing the greatest interest in his picture of the whirlwind changes in Belgium's fortunes, which are expressed so happily in his words: "Belgium has lived under a 'troubled sky, where heavy showers succeed bright sunshine, while the towers of Ypres, Ghent, Bruges, Antwerp, Louvain and Brussels appear and disappear on the horizon."

"GOSSIP SHOP" ON NICHOLSON.

The other day we met Meredith Nicholson again. He's the same genial, sane, normal American, with firm, broad and liberal ideas. Just now he's planning to publish a new book of essays and later a novel that will deal seriously with some of the problems of American life. We drifted away from a discussion of books, for Mr. Nicholson is not the type who likes to discuss himself and his work ad lib., and found ourselves wondering about the marriage conditions for modern young people. There seems to be no question but that this problem is what is at the root of much of the unrest in the younger generation. Perhaps it is that the very independent young man, and the increasingly independent young woman, haven't yet found a meeting ground on which to battle out their independence; perhaps the high cost of marriage has something to do with it. There are at least six novels to be written on the subject. Perhaps Mr. Nicholson will write one of them.

HOW AMERICA WENT TO WAR.

The new and authentic series on "How America Went to War," written by Benedict Crowell, the assistant Secretary of War and Director of Munitions, 1917-1920, and Robert Forrest Wilson, formerly captain United States Chemical Warfare Service, is now being published by the Yale University Press. It is significant that this series, which is of permanent historical value, as well as of absorbing present-day interest and which is being published during the change in administration of Yale University, should be brought out "in commemoration of the work of the 5000 Yale men who took part in the World War, 1914-1918." The series is to be published in six volumes, 500 sets of which will comprise the limited edition, printed on specially made rag paper and bound in vellum cloth and French marbled paper.

"FOUR PILGRIMS."

These are quaint tales, redolent of the long ago, but still fresh with the personalities of the men who lived them, that William Boulting has brought together in "Four Pilgrims," a fascinating book just brought out by E. P. Dutton & Co. The author has taken all his material from old records, quoting some of it directly and retelling the rest, and has furnished also introductory chapters for each tale that provide a sufficient historical background to relate it to the world of its own time. In the preface he says that they were "shrewd, fearless, observant men who overcame surpassing obstacles and met with adventure unparalleled." Then he describes them and their quests: "The first of my bundle of four was a Chinaman, a Buddhist monk of the early seventh century, who started alone on an almost impossible quest. My second was an Englishman of the earliest years of the twelfth century, who gives us some notion of what the ordinary palmer was like, who went to Jerusalem. My third was a Mohammedan who, in the first half of the fourteenth century, made several pilgrimages to Mecca and ran over the world from Tangier to Peking and from Turkestan to Timbuktu. My fourth was an Italian, a very son of the glowing age of Julius II, the first European Christian on record to reach Mecca." The book will afford much enjoyment to those who like to summon up the pageants of the past and who take pleasure in tales of strange and adventurous wanderings, narrated with gusto and sympathy.

LOP-EARED HIGHBROWS.

Gilbert Frankau, the dynamic young English writer, whose second novel, "The Seeds of Enchantment," has recently been published in this country by Doubleday, Page & Co., holds no brief for the "intellectuals." Jambouree novelists and asylum poets, he characterizes them. "Your modern intellectual is like a certain breed of rabbit (only, thank heaven, not so prolific;) he is a 'lop'—one ear cocked to the highbrow attitude, the other dropped to the ground in hope of hearing his own name. These intellectual lops produce with equal facility asylum poetry, Colney Hatch pictures, Broadmoor plays, dancing dervish music, and jambouree novels.

If the atrocities were committed in secret, lops for lops only, there might be some excuse for them. But the languid young gentlemen in squashy black hats and the sloppy young girls in bobbed hair do not believe in secrecy. For them the brass band of the log rolling fraternity, the communal book. To them intellect without publicity is a sterile thing."

MODERN STUDENTS' LIBRARY.

Charles Scribner's Sons announce for early August publication three new volumes in the Modern Student's Library: Carlyle's "Sartor Resartus," edited by Prof. Ashley Thorndike of Columbia University; Historical Essays by Lord Macaulay, selected and edited by Prof. Charles D. Hazen of Columbia University, and Selections from the Federalist selected and edited by Prof. John Spencer Bassett of Smith College.

HOW POE WROTE "THE RAVEN."

(Continued from 30th Page.)

rupted. He admitted he had anticipated the invitation to supper and had slipped away to avoid it.

"I thank you very much," he said, "but I could not have eaten or drunk or slept or gone a step further than this, or waited a moment longer than now.

"Poe had been on his way home (he lived in Amity street, only a few blocks distant) when the impulse to set down a line of the poem then possessing his mind became so strong that he dared not wait even the short time before he could gain shelter.

"It is 'The Raven,'" said Poe in a hushed, strained voice. "Let me read you a stanza or two, here and now, will you?"

"Swayed by the poet's mood and forgetting the hour, the storm and cold, I bade him read. Poe began in a low monotone the now famous lines:

"'Once upon a midnight dreary, while I pondered weak and weary
Over many a quaint and curious volume of forgotten lore—
While I nodded, nearly napping, suddenly there came a tapping
As of some one gently rapping, rapping at my chamber door—
Only this, and nothing more.

"'Ah, distinctly I remember, it was in the bleak December—'

"At this point he paused and stood gazing into the black night above. I implored him to go on, and Poe resumed:

"'Ah, distinctly I remember, it was in the bleak December,
And each separate, dying ember wrought its ghost upon the floor.
Eagerly I wished the morrow; vainly I had sought to borrow
From my books surcease of sorrow —sorrow for the lost Lenore—
For the rare and radiant maiden whom the angels name Lenore—
Nameless here for evermore.'

"I have heard Poe himself recite that poem later on at Miss Lynch's; I have heard distinguished actors read it, but never have I heard such an effect produced by the human voice as when the author stood there in the sweep of the storm and uttered it—I presume for the first time in mortal hearing.

"Poe read on till a tremor of cold, more pronounced than the others that had shaken his frail and lightly clad body, caused me to interrupt and insist that Poe go home, offering to give him the shelter of my umbrella the rest of the way.

"We reached the steps of his residence and then he turned and thanked me with the peculiar grace and charm of manner which in my acquaintance with him always distinguished Edgar Allan Poe, saying:

"'Will you come in?'

"'No,' I replied, 'surely not. Some other time; meantime, if I can serve you in any way let me know, and be sure to finish this raven poem.'"

"With a melancholy sigh Poe replied:

"'I shall have to—it will not let me rest; it will not let me sleep until it is completed. Perhaps if I have once put it on paper the ill-omened fowl will leave me in peace.'

"A light shone above, and against the film of the curtain I saw the slender, girlish figure I knew to be his wife's.

"Not many weeks after I bought the very copy of 'The Raven' I still have, and soon it was the most admired, wondered over and written about of the productions of the day."

"One o'Clock Saturdays" "One o'Clock Saturdays"

Bullock's Sportswear Store
Outdoor Clothes for Women

Individualistic Sports Attire in Great Reductions

Annual July Sale

Bullock's Sportswear Store

—Lovers of beautiful sportswear will find this Annual July Sale their opportunity. Not alone the regular stocks will be in dispersal, but also the stocks of different manufacturers of fine sports apparel who find this an outlet for their surplus garments.

—And the reason? Hundreds of beautiful sports garments must be hurried forth to make room for the new things on their way from the East—from England and the Continent.

—No advertisement could be big enough to actually tell the story of all the merchandise that will be offered in Bullock's Sportswear Store, in its Annual July Sale. Only personal investigation—personal attention, will convince you, beyond all power of words. Herewith a few are listed:

50 Meticulous Pongee Suits at $24.75

—A thrilling group of beautifully tailored suits that have sold at prices so much higher that—well, you will understand when you see them. There are three becoming models featuring Tuxedo or tailored collars, beled coats, gathered skirts and patch pockets; sizes from 14 to 42—at $24.75.



Tailored and Hand-Made Blouses, $3.95

—Beautiful qualities of batiste and dimity and voile enter into these blouses which are made with that exquisite finish which can only be achieved in things hand-made. Dainty trimmings of Baby Irish and filet laces; some are hand-drawn. There are also tailored models with tucked bosoms. An excellent range of sizes—at $3.95.

88 Chiffon Alpaca Sweaters, $5.95

—The tie-on model—Tuxedo or surplice, in many a charming shade of cherry, rust, navy, gray, tan, tomato, brown, orchid and blue bird; also white. Sizes from 34 to 42. They have taken this new low price—$5.95, quite especially for Monday's selling.

350 Popular Model Wool Bathing Suits, $3.95

—These are the so-much-in-demand full length and athletic bathing suits, in all the pleasing colors and color combinations—heather, green, light blue, yellow, American Beauty, brown, gray; also plain navy and black. Stripes appear in various pleasing ways on chest and skirts. Sizes from 32 to 44—at $3.95.



30 Beautifully Tailored Linen Riding Habits, $25.00

For Women and Children

—Linen Riding Habits that have the lines, the exquisite tailoring, the designing, of far higher priced habits—at $25.00. They are of heavy crash and also the fine quality of linen, in the belted, straight lines and Paddock styles.

—The Bullock Children's Riding Habits from Bullock's Sportswear Store, have become well known among both parents and children. They are quite as carefully made and designed as riding habits for older folks—a fact which small persons thoroughly appreciate. Six years to Size 44—at $25.00.

75 Sports Skirts, $8.75

—The smart sports skirts so good for summer wearing, made of pongee, satin baronette, crepe de chine, novelty silks, velours, French serges and gabardines. Models are pleated or gathered in light and dark colors, and plaids and stripes. Worthwhile values at but $8.75.

50 Sports Hats, $1.95

—Designed for vacation wearing, with intentions toward service, these hats will serve on the motor trips and the journey to the mountains and beaches. Among them are Milan sailors in two shades, soft two-toned hemps, petal Leghorns, Panamas, lisere roll brim sailors, and several silk hats—at $1.95.

Bullock's Sportswear Store, Bullock's Seventh Street Building, Entrance on Hill Street.

The Chelsea



NEW STYLES

Black satin with kid collar
$12.00

Sand buck with tan collar
$12.50

Black kid with patent collar
Patent with red kid collar
Patent with grey kid collar
Patent with mat kid collar
$14.00

White kid $14.50

White kid with black collar
$15.00

The popularity of the Chelsea will be augmented by the addition of these new lines

INNES SHOE CO.
642 SO. BROADWAY

Local Agricultural Problems are solved in the Times' Farm and Tractor Magazine. It is of everyone interested in live stock, poultry, farming and kindred subjects because devoted strictly to Southern California matters.

Seymour's
617-619 SOUTH BROADWAY

THOUSANDS OF PAIRS
SMARTEST NEW SUMMER FOOTWEAR
All Sizes! Dozens of Clever Styles!
In Seymour's Downstairs Boot Shop
The Season's Greatest

Sale of Women's Shoes



Gray Nubuck **Sport Slippers**
—trimmed in brown calf; novelty perforated tip; a remarkable value at..... $4.95

Black Satin **Strap Slippers**
—dainty model in one-strap style; medium vamp. In this Sale $4.95

Black or Brown **Kid Slippers**
—in one of the newest strap effects; medium and short vamps. Values extraordinary at $4.95

$4.95

White Kid **Strap Slippers**
—trimmed with novelty brown kid piping. A "different" style at $4.95

Newest Colonial **Suede Pumps**
—black, brown or gray. One of the cleverest novelties. A wonder at $4.95

Novelty Gray **Suede Slippers**
—plain and novelty trimmed; in desired shades of grey. A trim, graceful style! Sale Price just $4.95

On Sale Monday in
Seymour's Downstairs Boot Shop

HAND-SHAKING TIRES WALES.

Prince Democratic, but Now Eludes Ceremony.

Heir Apparent Also Eats Very Sparingly at Banquets.

Dressed in Evening Clothes He Resembles Dapper Doll.

BY LADY MARY.

(SPECIAL FOREIGN CORRESPONDENCE.)

LONDON, June 20.—The Prince of Wales, to my personal knowledge, has bidden au revoir to the retiring American Ambassador in London on fewer than seven banquets in the space of two months. The boy has by his apparent likes America. He writes him delightfully when he hears of "official or diplomatic "misunderstandings" between this country and the great republic.

HE EVADES HANDSHAKING.

I was one of the only women privileged to look on at the dinner given by the Pilgrims' Club the other night at the Hotel Victoria, when the Prince of Wales was one of the guests, but not "The Guest." Since the Royal Highness returned from his world tour he has become very clever in evading "the clutching hand" that is so enthusiastically held out to grab his when attending social or public functions.

He is a very democratic and unconventional youth, but he frankly admits that he is getting "fed up" with the hand-shaking. Before the dinner announced for the Pilgrims' party a special messenger ar-

Herald
Fashion's First Interpretations of
Autumn
WRAPS
—of regal
Cuddlesome wraps, with lov
signed with consummate ar
unbelievable softness! Ma
creations, others of charmin
A varied and comprehensive
"Wrapdom"
SUITS
—of charming in
—an exclusive model, Mou
trimmed—$135.00.
—new models developed in
heavily embroidered and fur
—Stunning Tailleurs in Mous
new shades, trimmed in mo
beaver, $59.50 up.
—correct Autumn modes in
tifully tailored at $55.00 to
July
GLOVE SA
SILK GLOVES — Two-clasp; extra
heavy quality; white and colors, Sp
cial Monday at .....
FABRIC SLIP-ONS — A washabl
extremely popular! Extra
special .....
SILK GLOVES—Of Natural Doeskin
long, washable. Specially
priced at .....
WRAPS
Discerning women will instan
spond to the rare charm of
wraps as these. The crav
ship is nothing less than ex
whether you choose a spor
a smart utility coat or an e
wrap like the one sketched!
⅓ Price and Less

Sale Third Floor
Slip-On
—and Tuxed
in the finest
ly shades.

...ELSEA

...collar

...collar

...collar

...collar

...collar

...50

...of

...ill

...by

...of

...nes

...OE Co.

...ltural Problems

...and Tractor Magazine. It is not ... poultry, farming and kindred ... to Southern California conditions

...OTWEAR

...hop

...t

...es

...ers

...novelty ...ring. A ...$4.95

...gray, ...weave ...$4.95

...velty ...tred ...trim. ...Sale ...$4.95

HAND-SHAKING TIRES WALES.

...Democratic, but Now Makes Ceremony.

...Apparent Also Eats Very Sparingly at Banquets.

...ed in Evening Clothes He Resembles Dapper Doll.

BY LADY MARY.

[SPECIAL FOREIGN CORRESPONDENCE.]

...ONDON, June 30.—The Prince ... to my personal knowledge, ... as revoir to the retir... Ambassador in London ... than seven banquets ... a span of two months. The ... apparent likes America ... very heartily and it ... mightily when he hears ... or diplomatic "misunder... between this country and ... republic.

HAND-SHAKING.

...one of the only women privi... to sit on at the dinner ... Pilgrims' Club the other ... at the Hotel Victoria, when ... of Wales was one of the ... not "The Guest." Since ... Highness returned from ... tour he has become very ... in shaking "the clutching ... as he so enthusiastically ... in his when attending so... functions.

...s a very democratic and un... youth, but he frankly ... he is getting "fed up" ... shaking. Before the ... for the Pilgrims' ... a special messenger ar... rived from St. James Palace with a note from the Prince's secretary, which requested that Lord Desborough (the president of the club) would ask all the guests to take their places in the dining-room before the Prince arrived. This was done and the ordeal by hand-shaking thus avoided, for the Prince walked into the banqueting room with Mr. Davis and Lord Desborough, while everybody stood up; he bowed and shook hands with a few of his personal friends, then he sat down and everyone followed his example.

GOES SLOW AT BANQUETS.

Probably because he is a wise youth, the Prince's food at these big banquets is very simple. He does not eat either hors d'oeuvres, oysters or soup. He likes to commence with the fish, which he prefers grilled, and he is specially partial to salmon or turbot.

Then he likes roast chicken with a salad to follow, and when I watched him at the Victoria the other night, I noticed that a quail en cocotte seemed to afford him much satisfaction.

He drinks very sparingly and prefers whisky and soda (a Scotch highball) to champagne. Sweets apparently do not interest him, but he takes a glass of port wine with his cheese, while after his demi-tasse he consumed no fewer than four liqueur glasses of kummel! So our young man is no pussyfoot!

CHEWS CIGAR.

The Prince smokes a cigar, I noticed, in the real American fashion. He chews the end and twists it round in his mouth in a way that suggests nervousness, but which possibly is only a habit like his other mannerisms of fingering his necktie and collar.

It is only when you see the Prince of Wales among a big assemblage of men, all in evening clothes, that one realises how short he is in stature. I saw Sir Owen Phillips, K. C. V. O., standing beside him the other night for instance. Sir Owen measures six feet three inches, and is broad in proportion, and across his shirt front stretched the brilliantly colored ribbon of his order.

LIKE A DOLL.

The King's son in his perfectly cut evening clothes with the dark blue ribbon of the Garter cutting across the whiteness of his shirt-front, looked like a dapper little doll beside him. His fair hair and blue eyes and charming smile gave him a child-like effect in contrast to the burly, huge shipping magnate who was his vis-a-vis. In addition to his ribbon of the Garter, the Prince wore a wide row of miniature medals that made a brilliant showing against the sombre background of his coat.

PARIS MAY AID STUDENTS.

The creation of a "Universal City" is being projected in Paris. The municipal council has adopted the scheme and recommends that for this purpose nine hectares (22 1-4 acres) of land, which will be set free by the demolition of fortifications near the Parc de Montsourts, be transferred to the University of Paris.

The price to be paid for the land is three and one-half million francs (normally about $2,700,00.) It is proposed to construct in the center of tree-shaded playing fields buildings in which students of the Quartier Latin can be comfortably housed at reasonable charges.

The buildings will contain a restaurant, library and recreation room, with a garden attached. It is expected that accommodations will be provided for more than 2000 students.—[London Times.

Moves With the Tides.

The historic Tower of London, it has been announced, moves four times daily as the tides in the Thames River ebb and flow. The movement is most pronounced in the part nearest the river. The movement is due to the fact that many tons of water penetrate under the foundations with the rising tide, which movement has the effect of moving upward the whole mass of the tower. —[London Correspondence Washington Star.

LONDON BOWING TO DARK IDOLS.

African Art Has the Attention of All Society.

Works Are Most Wonderful, Critics Say.

Study of Girl and Bust is Shown by Magazine.

BY CROSSLEY DAVIES.

[SPECIAL FOREIGN CORRESPONDENCE.]

LONDON, July 2.—London society is bowing to African idols. Its genuflections are not the result of any superstitions seeking after strange gods, but are a tribute to negro art. Cubism, Futurism, Vorticism, Daddaism have passed. In their place stand the crude, grotesque carvings of primeval black men.

These works, we are solemnly informed, show wonderful art. Roger Fry, one of the best known British art critics, writing in that serious, high-brow weekly The New Statesman, becomes almost lyrical in its praise. "I have been taken to task by friends as well as adversaries," he declares, "for my enthusiastic praise of negro sculpture. I may have generalised too rashly from a few specimens, but before such work as this negro head I do not feel inclined to unsay any word of praise. If any piece of English sculpture of any age or period approaches this in the essential qualities of plastic feeling, I have not had the good fortune to come across it."

The head to which he refers forms part of an exhibition of fetishes which has drawn many society women and some artists to the Goupil galleries in Regent street. It is a quaint conception in brass, copper and wood, a sort of ancient Mona Lisa with a leer instead of a smile. To the ordinary western eye it is ugly, rough, grotesque and reminds one of the devil masks of West and Central Africa. To some of the English critics it is a thing of beauty, and their women disciples, drawn from that section of society which is ever seeking a new sensation, have flocked into this new shrine of advanced art to admire without understanding and to praise without perception.

It is, of course, no matter for surprise that lovers of the primitive like the American-born sculptor, Jacob Epstein, should be enthusiastic. Epstein has bought one of these esthetic idols for $750. Not long ago missionaries brought some of them home as curios and they had little or no value. Today the collector has stepped in and prices are decidedly steep. As Birmingham is popularly credited with the manufacture of fetishes for negro worship, it may at least be said for the new craze that it helps a British industry.

A well-known illustrated weekly devotes its front page this week to a sketch of a society girl standing in awe before a roughly carved model of an African woman—a tribal goddess, whose entire absence of clothing reveals the cruel tribal skin marks which in the jungle make up for full dress. The contrast, as presented by the artist, is decidedly piquant. A visit to the collection is certainly amusing. The collection comes from France and consists of some forty specimens, of considerable human, if not of artistic, interest. Some of the exhibits were lent by artists, including Charles Shannon, R. A. Two only of the whole collection seem akin to western art—so much like it indeed that one is inclined to suspect their origin.

USEFUL INVENTIONS.

Photography is eighty-two years old, the secret of the first pictures, those of Daguerre, having been disclosed in 1839.

In all the world there were only 778 telephones in use forty-three years ago, it is said. There were 12,000,000 in the United States alone in 1919.

Esperanto, the only one of all the many so-called universal languages that shows any signs of survival, was invented by Dr. Zamenhof during fifteen years' captivity in a Polish prison.

The Japanese are credited with having discovered a way of making artificial pearls that will stand every test, and it is said that many of them have been bought by London dealers who believed them to be genuine.

The work of bridge painting has been greatly simplified and cheapened by the use of a paint spraying outfit mounted on a trailer car which is moved along from place to place as the work proceeds.

A piano lamp has been devised by which an electric lamp is attached to the head of the person playing, rather than to the piano, or used in the form of a floor lamp. The light is operated by a battery, which with the wires connecting it to the light, is worn in a bandeau around the head of the player. The light projects from the bandeau in front of the forehead.

A French scientist, chief of the bureau of radiography for the Paris hospitals, has demonstrated that an X-ray apparatus can photograph subjects through a stone wall more than twenty-five feet distant from the source of the rays. He has obtained clear photographs of metallic objects, the rays filtering through the marble plate more than an inch thick, twelve inches of oak, four inches of plaster and a sheet of lead one-eighth of an inch thick.

A western game warden is said to have devised an electrical apparatus to keep fish from entering irrigation canals. A double row of steel piles is set in a frame and driven into the intake of the canal. The piles are wired and a current of electricity is passed through them. This charges a curtain of water the width of the canal and about twelve feet long, and it is said that the fish will not voluntarily enter this zone. Myriads of young fish are lost through irrigation ditches annually, and a number of these devices will be set up and operated in the hope that they will prevent the loss.

The "no smoking allowed" sign often catches the smoker unawares, and he invariably seeks a handy ledge or window sill on which to hide the "smoke" that just begins to taste good. Here the cigar is exposed to dirt and germs, making subsequent indulgence hazardous, or at least distasteful. In order to preserve the last pleasurable puffs in a sanitary manner, he may now inclose his lighted cigar in a case made for the purpose. This case has two compartments, one for the lighted cigar and a second for a supply of fresh smokes. The first compartment is insulated for protection against fire and heat radiation, and is separated from the second compartment by abutting inner fittings.—[Poular Mechanics Magazine.

Searchlights require movements of rotation about a vertical and a horizontal axis. At one time the control about the horizontal axis was limited to a depression of about 30 deg., and the elevation of about 60 deg. In later models the light beam could be raised to a completely vertical direction. Originally this was done by a system of link motions, says Popular Mechanics Magazine, but this has now been superseded by a method of transmitting the motions electrically. In this apparatus, the projector itself does not move, but the beam of light is reflected into any direction by means of a plane mirror. On a ship the projector may be mounted at the foot of a hollow mast, with the beam of light projected to a mirror at the masthead capable of rotation about its horizontal and vertical axes, by means of electrical control operated at any desired location.

STORY OF THE NAMING OF OLD CAPE COD.

It is said that the great Francis Drake was the first Englishman to set foot in New England, and that he landed on Cape Cod, French, Dutch, Spanish, English—all had names for the cape; but in 1602 Gosnold, examining the coast of New England with a view to colonizing gave it the predestined name—Cape Cod. "Making across Massachusetts Bay with a fresh gale of wind," writes his chronicler, "in the morning we found ourselves embayed with a mighty headland, with a white sand and very bolde shore." After landing they returned to their ship and sailed on to Cuttyhunk, "amongst many fair islands." "But the significant point for us," says Miss Mary Rogers Bangs in Old Cape Cod, "is that the Indians pestered their ship so frequently with codfish that they threw numbers of them overboard and thereupon named the land Cape Cod."

Henry Hudson, too, spent a night off the cape and had difficulty with shoals and tides and mists; but he testified that the land was "very sweet." In 1614 Capt. John Smith set sail for those shores to look for whales and for gold mines. With eight men in an open boat, he explored and charted the coast and dedicated his map to Prince Charles, afterwards Charles I, with a request that he change the barbarous names thereon, "so that the posterite might say Prince Charles was their godfather." New England, the river Charles and Plymouth retain the royal names, but the Prince's "Stuart Bay" and "Cape James" are still Cape Cod Bay and Cape Cod.—[Youth's Companion.

Maybe 'Twas Tom Mix.

"The leading man will have to make a lot of gun-play in our productions," explained the movie director.

"Then what you want is a shooting star," commented the applicant, who might have been Bill Hart, but wasn't.—[Boston Transcript.

Frizzled oats for tea;
My wife dotes on serving oats
And that is all I see.
I kick; she says I am a brute,
I like good oats, of course.
But as for oats, the reader notes
That I'm no horse.—[Louisville Courier-Journal.

Seymour's
617-619
SOUTH BROADWAY

Heralding
Today's First Interpretations of the new
Autumn Modes

WRAPS
—of regal beauty
Cuddlesome wraps, with lovely fur collars and cuffs, designed with consummate art, in fabrics and shades of unbelievable softness! Many elaborately embroidered creations, others of charming simplicity! A varied and comprehensive assembly of advance styles!
"Wrapdom" Third Floor

SUITS
—of charming individuality
—an exclusive model, Mousyne, embroidered, squirrel trimmed—$135.00.
—new models developed in duvet de laine, plain tailored, heavily embroidered and fur trimmed, $85.00 and up.
—Stunning Tailleurs in Mousyne, Duvet de Laine, Yatama, new shades, trimmed in mole, nutria, squirrel, caracul, beaver, $39.50 up.
—correct Autumn modes in Tricotines and Twills beautifully tailored at $55.00 to $95.00.



The Genius
of Famous Parisian Designers is portrayed in
Gorgeous Gowns
—for Formal Evening Wear
—We cordially invite your inspection of the brilliant array of dazzling gowns for formal occasions daily arriving in our French Salons. An exquisite imported, spangled, coral robe, a bronze paillette adorned with pinwheels, and many, many others.

Dinner Gowns
—of Crepe Satins, most exquisitely beaded in Paisley and conventional designs are among the most attractive!

Milady's Sports Costume
—has also received due consideration from Dame Fashion, as witness the fascinating new arrivals!
—Jersey Capes—Krimmer trimmed—"the Wrap of the hour" for Sports!
—The New Skirts for Autumn—plaids, stripes and checked woolens. Vari-colored Flannel, too!
—The Silk Faille Coat—in wonderful colorings!

July Clearance Sales

GLOVE SALE
GLOVES—Two-clasp; extra quality; white and colors. Special Monday at $1.35
SLIP-ONS—A washable and very popular! Extra $1.65
GLOVES—Of Natural Doeskin; Specially $4.25

GOWNS
Styles suitable for maid or matron—from the practical street or business dress to the most frilly of party frocks—Taffetas, Cantons, Satins, Georgettes.
All Going Monday at
½ Price & Less
$19.00 $25.00 $45.00

BLOUSE SPECIAL
$3.95 and $5.00
—A Special Pricing of the most delightful models in Georgettes, Crepe de Chines, French Voiles, Batistes, Organdies, Mignonettes and Nets in styles too numerous to mention. Also Handmade Blouses!
—Both overblouse and tuck-in styles—prettily designed with laces, embroidered, tucked and frilled, or in simpler sport effects. Displayed on tables on Main Floor!
—a wealth of dainty Neckwear—$1.00 to $10

WRAPS
Discerning women will instantly respond to the rare charm of such wraps as these. The craftmanship is nothing less than exquisite. Whether you choose a sport coat, a smart utility coat or an elegant wrap like the one sketched!
⅓ Price and Less
$23.00 $32.50 $62.50

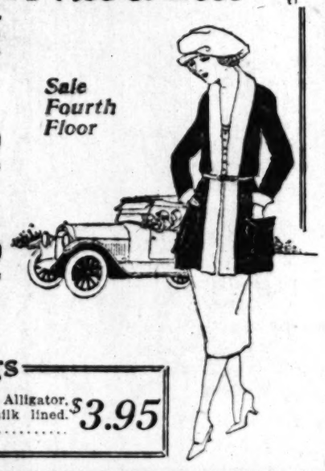


Sale Third Floor



Sale Third Floor

SUITS
Sport Suits of exceptional beauty, in Silks, Shantungs, Pongees, Novelties, in many luscious color combinations. Also extremely smart suits in the finest of Tricotines and Twills, severely tailored or braided and embroidered.
½ Price & Less
$24.75 $35.00 $45.00



Sale Fourth Floor

Seymour's
617-619
SOUTH BROADWAY

Slip-Ons
—and Tuxedo Sweaters of imported Silk Mohair in the finest and laciest of weaves, in many lovely shades. Specially Priced at only ..... $8.50 & up

$5.50 Swagger Bags
—double-strap Swagger Bags in Pin Seal, Alligator, Spider Calf Vachette and Ecrase, silk lined. While they last $3.95

a gold wrist watch makes an ideal gift



Our selection of 14-karat and gold-filled wrist watches embraces the most desirable shapes of the day. The medium priced timepieces in filled cases are represented by Waltham, Elgin and Longines movements.

The higher-priced watches are Waltham, Elgin, Meylan, Touchon, Agazzis and Patek-Phillipe and Company movements.

The variation in prices is wide enough to satisfy almost every requirement.

That this house has been retained as sole Los Angeles representative of Patek-Phillipe and Company (the world-famous Swiss firm of watchmakers) for 38 years is a substantial recognition of our standing in the community.

We close Saturdays at 12:30 during July, August and September

Los Angeles' Oldest Jewelry House
51 Years of Service

J. Nordlinger & Sons
ESTABLISHED 1869
639-643 SOUTH BROADWAY



Baby Carriages at Close-Margin Prices

We specialize in baby carriages of all prices and descriptions.

A trip to our factory salesroom will more than repay you—you will be surprised and delighted at our close-margin prices.

Fenton quality plus Fenton close-margin prices are the compelling factors in the rapid growth of our business.

Baby will gurgle his thanks if you buy him one of our carriages.

Mail orders filled. Satisfaction guaranteed. Write for prices.

FENTON'S
CRAFTSMEN FURNITURE
1320 S. MAIN CORNER 14TH
LOS ANGELES

Corns Will Go
while you sleep—if you do this

Apply Blue-jay to a corn tonight—the *liquid* or the *plaster*. It is done in a moment.

The corn ache will end; the removal of the corn will begin.

Hour by hour Blue-jay will gently undermine that corn. In a little while the corn will loosen and come out.



© B & B 1921

The way is easy, gentle, sure and scientific. A famous chemist perfected it. A laboratory of world-wide repute prepares it.

All about you are people delighted with the Blue-jay method. Find out what they know about it. Try it tonight.

Plaster or Liquid
Blue-jay
The Scientific Corn Ender

BAUER & BLACK
Chicago New York Toronto
Makers of B & B Sterile Surgical Dressings and Allied Products

End other foot troubles
To keep the feet in proper condition, bathe them with Blue-jay Foot Soap. It checks excessive perspiration. It stops smarting and burning.
Then use Blue-jay Foot Relief, a soothing, cooling massage for aching muscles and tendons.
A final luxury is Blue-jay Foot Powder, an antiseptic, deodorant powder that keeps feet feeling fine.
These new Blue-jay treatments—Each, 35c; Combination pkg., $1.00.

The People and Their Daily Troubles

DOROTHY DIX TALKS



Sending Maud Geraldine to College.

BY DOROTHY DIX.

I have recently received a great many letters from mothers asking me whether they should send their daughters to college or not.

To this I would reply that it depended altogether on what was inside and outside of the girl's head, and also, more particularly, on the state of the family pocketbook.

If it had pleased heaven to bestow upon my daughter a peaches-and-cream complexion and hair with a natural wave in it, and a lissome figure, and a straight nose and dreamy eyes, and made her otherwise easy to contemplate, I should not bother about superimposing a college education upon her other charms unless I had money to burn.

For I should know that matrimony was daughter's predestined career and that, while being able to write "M.A." after her name, might possibly help her to be a better Ma it wouldn't help her to become one. No honest observer will deny that being a college graduate is a handicap rather than a come-on in securing a husband.

This is the case because the man is yet to be born who doesn't yearn to know more than his wife does, and to be able to pose before her as an oracle, and this is difficult to do with a lady who is a Ph.D. Likewise it is the case because the college-bred girl spends in academic halls the years when she is most alluring to the masculine taste. And furthermore, the college girl, having passed through the impressionable years when she could love anything in trousers that danced well, is pretty hard to please and choosey about husbands.

And—oh, well, you know how it is about men. After all, women have to wait until they are asked to get married, and it doesn't always pay to look a gift horse too closely in the mouth.

Therefore sending a pretty girl to college belongs to the superfluous luxury class of things. Indulge in it if you can, have the price, and desire it, and she begs to go because the other girls are going. What she learns won't do her any harm, and in later years when she comes running to you to know how to make cake that won't fall, and weeping over the way the butcher's bill won't tally with her budget, you can, at least, wonder what would have happened if you hadn't given her all the blessings of a higher education for women.

If, however, daughter is one of those who wasn't around when Nature handed out to the girl babies born her day the prize packages of pulchritude; if daughter has a complexion like a saleratus biscuit, and a pug nose and stringy hair, and is flat-footed and slab-sided, send her to college if you have to mortgage the house to do it.

She will always have to be her own meal ticket and you owe it to her to fit her to earn not only bread and butter, but jam and pie. In all human probability she will never have the happiness of having husband and children, and you must give her the best substitute for them you can by filling her life with the absorbing interest of some profession or trade by which she can, not only make money, but in which she can find a never-ending source of pleasure.

The miserable, sour, disgruntled old maids are those with nothing to do, nothing to think about but what they have missed, no homes of their own, no money except the grudging dole of those on whom they are depending. On the contrary there are no more contented, happier, or chippier women than the successful bachelor girls with their good jobs, and their pretty little bachelor establishments.

So in trying to decide whether to send Maud Geraldine off to college or not, take Nature's tip. Give her the once over with an appraising eye, not a mother eye, and see whether she is likely to have to make her own living, or have some man make it for her. Also observe the degree to which she is a riot or not among the boys. If, by the time she is eighteen, the place is not littered up with youngsters, you had better get her ready for one of our famous institutions of learning.

So much for Maud! Now for the pocket book! Don't send her to college unless you can afford it. The State gives every girl a chance at a good education in the public schools. If she wants to add to that the whole realm of knowledge is opened up before her in the same books she would read and study at college. School teachers have no magic that imparts a secret culture not to be had outside of their sacred walls.

Some of the best educated women I have ever known have been self-educated. You can no more keep an individual who thirsts and hungers for knowledge away from it than you can keep a starving person from grabbing at the food within reach.

We make a fetich of colleges. Especially mothers do, and there is no more pathetic thought than that of the thousands upon thousands of women who are literally killing themselves and starving the balance of the family to send some girl off to school who has no love of learning, no settled purpose in going except to belong to the right sorority, and be able to talk college patter when she comes home.

And for this mother wears her old clothes, and trims her hat over another time, and dismisses the cook and cuts down on the butter and the meat, and goes through nerve exhausting, pinching, grinding economies that wear her to skin and bone, and take all of the brightness and comfort out of the home. What Maud Geraldine gets isn't worth the price. Figure it out for yourself.

Therefore I say that unless a girl needs to follow a profession, unless she has given unmistakable evidences of peculiar mentality and talent, and unless you can afford to send her to college without making too many sacrifices, don't do it!

After all, education is of many kinds. It doesn't all come put up in school book packages, with a college stamp on it.

LETTERS TO "THE TIMES."

Belle Made Good.

LOS ANGELES, July 15.—[To the Editor of The Times:] Far be it from me to argue with an editor about goats. Nevertheless, your recent editorial on the subject of goats, ranging from tomato-can eaters to thousand-dollar Saanen nannies, goes to show how much—or how little—any of us know about goats, editors included.

During the war a certain shipyard welfare worker in a near-by State was advised to feed his young twin babies on goat milk. Ten cents a drop or three for a quarter proved too costly for the Saanen milk, so other arrangements had to be made. One of the City Dads owned a herd of high-priced goats, guaranteed to produce triple-plated pasteurized milk in copious quantities. Negotiations between the welfare man and the City Dad for one of these goats were soon consummated, including guarantee. In time the goat was transferred to the suburban home of the welfare man. Her name was Belle and she amused herself wandering over the new dwelling under construction, viewing the scenery and furnishing milk according to schedule. As time went on the milk began to diminish to an alarming degree, which confirmed suspicions that high-priced goats were false alarms and that somebody had paid a large price for a blank in the goat lottery. Mr. Welfare telephoned the City Dad, who was specializing in goats as a side issue, to come out and see what ailed Belle, as the babies were getting scarcely any milk. The Dad came and looked at Belle and says: "Well, I don't see anything wrong with her. She looks fine and it is certainly mysterous that she should stop giving milk all of a sudden. I have raised many goats, but this case sure puzzles me." Producing his guarantee, the welfare man says: "Well, it's up to you." "But what seems to the trouble?" asked the City Dad. "Nothing," replied the welfare man. "She is merely long on blat and short on milk, and the twin babies want more milk and less blat. So it was decided to bring a goat doctor down in a few days to X-ray Belle. But, be it known that while waiting for the veterinarian Belle had a pair of twins of her own. After administering this knockout blow to the conceit of the City Dad, who raised goats on highly scientific lines, Belle proceeded to live up to her guarantee and everybody had milk—to drink. Thereafter Mr. Welfare not only had enough for the twins but sold large quantities at 10 cents per drop or three for a quarter and lived happy ever after.

ARTHUR COLLINS.

National Education.

LOS ANGELES, July 12.—[To the Editor of The Times:] Your editorial in yesterday morning's Times entitled "Fighting Illiteracy," directed the attention of your readers very effectively to the consideration of a vital and pressing problem. I must, however, express my profound regret that you saw fit in the last paragraph to oppose the movement for the creation of a Federal Department of Education. It does not seem to me that your objections are well taken. Your recent editorial indorsing the Smith-Towner education bill, now known as the Towner-Sterling bill, is much more convincing.

You state "If the Federal government takes charge of education the State government will do less." The Towner-Sterling bill provides that each State accepting the provisions of the bill must appropriate from its own revenues a sum equal to the amount apportioned by Congress.

You state "There would be a duplication which is always fatal to efficiency." There could be no duplication of activities because the Towner-Sterling bill expressly provides that the Federal department must not invade or override the rights of the State to handle its own educational matters; and distinctly states that "the State and local educational authorities shall determine the courses of study, plans and methods for carrying out the purposes" of the act. Very carefully the bill protects the right of the State to control its own education affairs, and very specifically does it place the responsibility upon the State.

The appalling problem of illiteracy to which your editorials have directed our attention is not being effectively tackled by the various States. In literacy the United States ranks ninth among the nations, and considering our resources, this is a national disgrace. Illiteracy is a national problem and can be met successfully only through a Federal approach. Labor, agriculture and the conservation of natural resources are all national questions, and departments have been created to cars for these interests. If it is important to properly conserve cattle and crops, oils and minerals, how much more important it is to conserve human interests.

A co-ordinated program of national education is part of the national defense. Ignorance and inefficiency make a nation weak. Illiteracy in Mississippi or Massachusetts imperils free government in Southern California. Education is an affair of national importance.

During recent years many sources of taxation have been taken away from the States by Federal legislation, while the expenses of State government have increased. Education has suffered as a result. By the appropriation of Federal revenues for education an opportunity is given whereby the individual States may equalize somewhat these unjust conditions.

Your news columns this morning carry the information that Japanese statesmen are planning a campaign to promote the education of their people. Shall we fall behind the Japanese in the effort to eliminate illiteracy, develop intelligence and promote patriotism?

PERRY W. WEIDNER.

Germany Not Yet.

LOS ANGELES, July 14—[To the Editor of The Times:] Mr. Wildhack's letter on German-made films published in The Times July 7, interested me very much; but, while I agree with him in part, I must voice a note of protest.

Anyone capable of judging realizes that European films artistically and along literary lines, are superior to American. This is especially true of the French, and the reason is not difficult to discover.

French films, like French art, and French clothes, are individual creations. Each story suggests its own handling, and the result is something different each time, usually both realistic and artistic.

In this country film production is a money-making business machine. Stage setting, plot making and acting are poured into molds and reproduced interminably; resulting in a wearisome procession of studio-made productions with just enough new material to get them across.

To quote from a well-known producer: "The mental development of the public is that of a 12-year-old child." Such a premise as this will naturally result in "12-year-old" films.

But, it is not necessary to study the art of the vandals who destroyed Louvair. We can improve the quality of our films by studying both French and Italian methods, and it seems a bit indecent to flaunt German productions before a people still suffering from unhealed wounds.

We may accept Germany as a teacher in time, but that time is not yet.

ELIZABETH B. JOHNSON.

Strong for Sims.

RIVERSIDE, June 27.—[To the Editor of The Times:] I cannot repress the admiring approval that no doubt thousands of others besides myself felt for your splendid editorial "Concerning Admiral Sims" in Sunday's Times. I had just finished reading the editorial comments of many eastern editors concerning the Sims-Sinn Fein controversy as gathered together by the Literary Digest last week, but in none of them did I find the question so tersely, so altogether patly expressive of the decent American opinion. You have said all there is to be said on the foreign squabble that has been foisted upon us by a small minority of aliens, whether citizens or not, who alternately shout of Americanism and pro-British propaganda, to cover their own sinister plans.

I think that the vast majority of Americans would like to see this Sinn Fein question brought to an issue by getting a vote out by coupons through the newspapers so that our representatives in Congress might be assured that it was not necessary for them to truckle to this Sinn Fein minority in order to hold their jobs.

In passing I would just like to ask just why these Sinn Feiners believe themselves entitled to a greater measure of "freedom" or self-government than Canada or Australia, or of the State of California? California as a state has home rule, but we accept the sovereignty of our Federal government in national and international affairs as a desirable protection. As I understand it, Ireland has been offered such freedom, but the Sinn Feiners insist on tyrannizing over the Northern Irish (Ulsterites) just as they claim England is despotically dominating them. And in attempting to force these Northern Irish and England into establishing or recognizing an Irish Republic they are using the most cowardly and damnable methods of fighting. If these Sinn Feiners think they are gaining sympathy in America they will soon find that they are rapidly losing what sympathy they have heretofore succeeded in arousing. And people arrive at these conclusions too after reading both sides of the question, including the Nation's Report of One Hundred. And they are also thinking entirely from an American point of view. Shouting pro-British is simply stupid.

But as for Admiral Sims, he has been honored by his reprimand.

A. E. MADISON.

Wanted to Know.

"Remember, my son, there's plenty of room at the top."

"In that case, dad, why insist on my beginning at the bottom, where it is so fearfully crowded?"—[Boston Transcript.

GASOLINE ALLEY—OR 552 HOURS



QUESTIONS ANSWERED.

[Any reader can get the answer to any question by writing The Los Angeles Times Information Bureau, Frederic J. Haskin, Director, Washington, D. C. This offer applies strictly to information. The Bureau cannot give advice on legal, medical and financial matters. It does not attempt to settle domestic troubles, nor to undertake exhaustive research on any subject. Write your question plainly and briefly. Give full name and address and inclose two cents in stamps for return postage. All replies are sent direct to the inquirer.]

Question: How can the age of a pickerel or pike be told? D. R. C.

Answer: The Bureau of Fisheries says that the way to determine the age of a pickerel or pike, is by counting the rings on the scales. This is the common way in which the age of any fish is determined.

A.: The Bureau of Standards says it is not considered advisable to use a copper gasoline tank on a motor boat. The water causes corrosion. It is suggested that a galvanized iron tank be substituted for the copper tank.

Q.: What is Rudyard Kipling's address? D. M. C.

A.: A recent letter from Rudyard Kipling gave his address, as Bateman's Burwash, Sussex, Eng.

Q.: Please give me a recipe for chicken a la king? T. B. M.

A.: Melt 1 tablespoon of chicken fat, add 1 tablespoon of flour, and stir until smooth. Add gradually ½ cup chicken stock, ½ cup milk, ½ cup cream. When this boils, add ½ teaspoon salt, 2 tablespoons butter, 1 cup cold boiled fowl cut in cubes, 1-3 cup salted mushrooms, 1-3 cup pimientos. Let it come to the boiling point and add 2 egg yolks which have been beaten slightly. Serve on toast.

Q.: In using the French word "nee" is it permissible to use the woman's first name? S. C. T.

A.: "Nee" means born, and one says Mrs. John Smith, nee Jones—not Mary Jones, since she was born Jones, the name Mary being given friction nor matches? I. F. M.

Q.: What is the principle of the spiral gas lighter which uses neither

A.: The Bureau of Standards says that there is a small mass of black material at the center of the spiral which appears to contain a little finely divided platinum. In the stream of gas this glows and lights the flame. The burning of gas is an example of oxidation. Platinum has the property of starting oxidation, even at ordinary [illegible]. The oxidation produces [illegible] soon raises the temperature [illegible] platinum until it glows [illegible] the gas.



VOGUE COMPANY
BROADWAY AT EIGHTH

Again—Monday

Another lot of Lovely Frocks

Every Dress in this Sale Carries a Price Far, Far Below Its Actual Worth

10.95—14.50 and 19.50 to 29.50

Values up to 59.50

Organdies
Voiles

Dotted Swiss
Ginghams

—A glorious array of beautiful colors and color combinations in organdie, dotted Swiss and gingham combinations designed by the great creator of Women's apparel—

"Sassy Jane"

—These effective and beautiful summer wash dresses were specially fashioned by the Sassy Jane Manufacturing Company for Vogue Company's event, and were personally selected by our buyer for our exclusive clientele.

—Dozens of different style — in winsome effects achieved by sheer ruffles, floating sashes, frothy laces, flowers and touches of dainty ribbons —all as adorable looking as one could dream of.

Vogue Company, Broadway at Eighth

Better than Pills



YOU WILL NEVER wish to take another dose of pills after having once used Chamberlain's Tablets. They are easier and more pleasant to take, more gentle and mild in their action and more reliable. They leave the bowels in a natural condition, while the use of pills is often followed by severe constipation, requiring a constant increase in the dose. Every bottle guaranteed by your druggist.

Chamberlain's Tablets

The Seamstress



[illegible] it's certainly bad for children to be brought up to be awful [illegible] Grown folks don't think [illegible] children are stamped with [illegible] what the grownups have [illegible]selves and are a-passing it [illegible] the next generation. You [illegible] though, that the children [illegible] help themselves. It is fast- [illegible] them without their con- [illegible]'em out of being something big [illegible] lives.

[illegible] yes'm, I do know one boy [illegible] been out of just being a great [illegible] because his folks always [illegible] him a lot of foolishness about [illegible] in the band wagon [illegible] the rich folks and the society [illegible] never doing nothing what it [illegible] the custom for a so-called [illegible] man to do.

[illegible] that boy has got more than [illegible] ordinary run of sense and he [illegible] the education, but, my land, [illegible] ought to see his manner. Why [illegible] rich. Why, he looks down [illegible] just like he was the lord of [illegible] thing. He is awful kind, like [illegible] could give me a hand real kind [illegible] use to go to the back door. It [illegible] me laugh at the child. I [illegible] got no resentment against him [illegible] it ain't the child's fault, you [illegible]

[illegible] yes'm, sometimes he comes [illegible] rings around me just like any [illegible] boy would do, because I talk [illegible] and mebbe tell him a few [illegible] what he don't never hear in [illegible] And I can just see that he [illegible] going out for some kind of hu- [illegible] knowledge what you don't find [illegible] nearer amongst folks what has [illegible] chalk line around their brains. [illegible], I reckon they have give [illegible] everything he wants that they [illegible] think of. But now that boy has [illegible] got to have to make his choice of [illegible] what he do. He has graduated from [illegible] high and is 21 and made a fine [illegible] with his books and he was the [illegible] champion boxer in the college. Well, [illegible] you know, that is right on- [illegible] fortunate. And now you'd think that [illegible] he would go right ahead and [illegible] make a bright mark in the world. [illegible] maybe he will. And I hope [illegible] he will. But, you know, I'm mightily [illegible] afraid he won't. But Lonny says [illegible] to me (my husband) that he may [illegible] yet find and be something great [illegible] one of his raisin'.

[illegible] Now if he can get away from [illegible] folks he could do something. [illegible] On the other hand, it looks like to me that [illegible] he sure got him tied hard and [illegible] fast to the rules of them kind of [illegible] folks. And he will always be con- [illegible] sarned-like and afraid to jump [illegible] at any kind of unexpected opportunities [illegible] that comes along, what takes [illegible] him out of the gentleman's son's [illegible] way of playing bridge at the coun- [illegible] try club on Saturday afternoons and [illegible] Sundays at the country clubs Sunday [illegible] afternoons, and what does everything [illegible] mean to him but some other fellow does [illegible]

[illegible] He tried being a newspaper [illegible] reporter last summer, and whooee! [illegible] I know a old newspaper man [illegible] and he says them college kids ain't [illegible] worth a cuss in a newspaper office. [illegible] Only them kind what knows [illegible] nothing about what the surface of gen- [illegible] uine ought to look like than what [illegible] a human is like in his heart. [illegible] Now that boy is just dying [illegible] to see what all them peppy little [illegible] city reporters have got and he [illegible] don't know what it is nor how to get [illegible] it.

[illegible] Now that boy has got natural [illegible] ability and grit, too. When they [illegible] had a railroad strike near his col- [illegible] lege they be run a railroad engine, [illegible] shoveling coal on it sixteen hours [illegible] a day running. He can certainly do [illegible] anything. But after it was all over he [illegible] didn't go about it like a gentleman [illegible] would like a man does. He was [illegible] just as proud of patronizin' the [illegible] common people by doing something [illegible] they could get because it was a man's [illegible] job, for, he thought it was [illegible] mighty wonderful for him to do, he [illegible] being a gentleman's son.

[illegible] Now all that foolishness don't [illegible] matter only but the folks what does [illegible] it. That's the one-hundred part about it is [illegible] the biggest folks what has al- [illegible] ways done things and what amounts [illegible] to most are the simplest kind [illegible] of folks, everybody on a hale- [illegible] and hearty footin' when it [illegible] comes to business.

[illegible] Now, I think ginghams are [illegible] mighty fine, anything what you could [illegible] get for a dress that your little girl [illegible] would like and why I would make [illegible] her a dress and fix one of them little [illegible] aprons over it.

[illegible] Now the young ladies have been [illegible] wearing them, too. So she needn't [illegible] have to be too much of a little [illegible] lady to wear such a thing.

[illegible] Now we will make a little slip of [illegible] some of gingham and belt it with [illegible] a leather belt. And we will cut it [illegible] rather low at the front and [illegible] back and then over that we will [illegible] have a little apron of organdie what [illegible] comes on the shoulder an' don't [illegible] go nowheres else. It just only ties [illegible] on the side at the waist at the belt [illegible] and the arms with little double [illegible] ruffles of the organdie. The [illegible] upper part of the organdie is sewed [illegible] to the skirt and where it joins and [illegible] where the edges we will use [illegible] a trimming of organdie what [illegible] comes by the yard. You know [illegible] these points are all the style [illegible] and have been for a year or two. [illegible] And this trimming is kind of [illegible] cheap, too, and looks prettier. It costs [illegible] only a yard. The apron is [illegible] more than the dress in the neck. [illegible] But still, it ain't high. And it [illegible] comes to the bottom of the [illegible] dress and sheets but ain't joined at [illegible] the feet.

[illegible] Now it might be as you say, the [illegible] whole wash better than that [illegible] organdie trimming. I know [illegible] don't care if your little girl al- [illegible] ways dressed fine. But you [illegible] have a highly sensible about having [illegible] her dainty and like a little girl [illegible] ought to be. Now there's many [illegible] a mother has your asshe they [illegible] don't be so many young ones [illegible] as is afraid to be themselves [illegible] dressing the wrong reasons for [illegible] their children. My land! This [illegible] will be up to be afraid of what [illegible] they say, must be just plain [illegible] stuff. But you know when the [illegible] right such people does break out [illegible] and start knowing how fur they [illegible] can go in the other direction 'tel it gits [illegible] ridiculous.

[illegible] Now my idea is to teach boys [illegible] to be willing to do any-



tion, even at ordinary tempera
The oxidation produces heat w
soon raises the temperature o
platinum until it glows and
the gas.

Now It's the Other Way.

"Ah, for them happy days," sig
the Kicker.

"As to which, then?" inquired
Optomist.

"Them happy days when a b
used to save the change out o
nickel until he got a dolla
[Richmond Times-Dispatch.

ay

Lovely

es a Price
Worth

29.50

ed Swiss
ghams





ably bad for chil-
ought up to be awful
folks don't think
are stamped with
the grownups have
and are a-passing it
generation. You
that the children
themselves. It is fast-
them without their con-
know it sometimes
out of being something big

, I do know one boy
out of just being a great
because his folks always
a lot of foolishness about
in the band wagon
rich folks and the society
doing nothing what it
custom for a so-called
to do.
but her has got more than
run of sense and he
education, but, my land,
to see his manner. Why
Why, he looks down
like he was the lord of
He is awful kind, like
go as a hand real kind
to go to the back door. It
laugh at the child. I
resentment against him
isn't the child's fault, you

, sometimes he comes
around me just like any
would do, because I talk
and maybe tell him a few
that he don't never hear in
and I can just see that he
out for some kind of hu-
what you don't find
amongst folks what has
his around their brains.
reckon they have give
thing he wants that they
. But now that boy has
to make his choice of
He has graduated from
is 21 and made a fine
his books and he was the
boss in the college. Well,
I trust, that is right on-
and now you'd think that
would go right ahead and
right mark in the world.
make he will. And I hope
but, you know, I'm mightily
sure. But Lonny says
husband) that he may
it and be something great
his mind.
he can get away from
he could do something.
and, it looks like to me that
get him tied hard and
rules of them kind of
and he will always be con-
and, afraid to jump
of unexpected opportu-
comes along, what takes
of the gentleman's son's
playing bridge at the coun-
Saturday afternoons and
country clubs Sunday
and what does everything
some other fellow does

tried being a newspaper
summer, and whoee!
a old newspaper man
Good college kids ain't
in a newspaper office.
them kind what knows
what the surface of gen-
ought to look like than what
like in his heart.
that boy is just dying
all them peppy little
reporters have got and he
what it is nor how to get

that boy has got natural
get, too. When they
strike near his col-
to run a railroad engine.
out of it sixteen hours
. He can certainly do
after it was all over he
it like a gentleman
a man does. He was
of patronizin' the
by doing something
it was a man's
thought it was
for him to do, he
son.
business don't
the folks what does
part about it is
what has al-
and what amounts
the simplest kind
on a hale-
feelin' when it

ginghams are
what you could
your little girl
why I would make
one of them little
it.
ladies have been
so she needn't
much of a little
a thing.
make a little slip of
and belt it with
the front and
that we will
organdie what
don't
only ties
the belt
double
The
is sewed
it joins and
we will use
organdie what
You know
are all the style
a year or two.
is kind of
It costs
apron is
the neck.
And it
bottom of the
don't fitted at

is as you say, the
than that
I know
little girl al-
But you
enough having
little girl
Well, if
a nice young ones
themselves
rewards for
This
of what
plain
when the
break out
for they
it gits

to teach boys
do any-

thing for work or fun's long as it is respectable. Then they ain't hampered nor handicapped when something comes along and tells 'em that they can make a mighty fine career out of it. Because if you stop and hesitate about what folks will say about a gentleman doing so and so, why by the time you make up your mind to condescend to take it, the opportunity has gone, flew away and disappeared.

BITS OF VERSE.

"Just Over the Road."

Just over the road is a garden
At the end of a mystic way;
Where roses are ever blooming,
Where 'tis ever delectable day.

The birds sing soft in that garden.
Sweet blossoms nod in the breeze;
There is rest and peace in the garden
In the shade of its ever-green trees.

O, thin is the wall before it,
And yet in sorrow we seek
For the key to its fragrant meadows,
For the distant flash of some peak.

We strain our eyes in longing
For the play of its fountains rare;
But alas! for our earthbound vision
Holds naught but a vacant chair.

And yet I have heard a dear father,
At the close of earth's little day,
Whisper soft of the emerald pastures
Lying—"just over the way."

He roamed those pastures in fancy
As he spoke of a wonderful truth;
I knew by his smile and its glory
He had found the lost pathway of youth.

'Tis only a step to the garden,
And Love is the highroad so straight;
Sure Faith is the key to the meadows
Which opens the lock in the gate.
—[Edward V. Ellis in Brooklyn Eagle.

A Bypath.

It leads, beneath green, overarching boughs,
Down to a merry, rippling little brook,
That runs, half hidden, through a woodsy nook
Where lazy birds amid the stillness drowse,
And golden-coated bumbles drone and browse
Upon the petals of a wilding rose,
While, hung from tree to tree, luxuriant grows
Wild grape, that no intruding sun allows.
It beckons, this alluring, mossy way,
That in such quietude and fragrance waits,
With promise of the dreams of yesterday,
As if Arcadia opened wide her gates
Just for a space, to let some mortal scan
Old romance, haunted by the pipes of Pan.
—[Charlotte Becker in New York Herald.

Night Comes to Her City.

When the duck glides through the streets,
Through the ways all gray and mean,
Then the city flowers wake,
For the darkness is their queen,
And, as buds that swell and break
When the Sun god comes, the streets
Bloom at dusk with flaming flowers.

Thus the town her sovereign greets:
All her streets
Golden, poppy-red and blue,
Tender hyacinthine hue,
Yellow as the primrose crown,
Single bloom and massed in bowers,
Green as sunlight through the leaves,
White as daisies, tint of rose
That upon the wild hedge blows!

Some there be that blink and glimmer,
Steady some with light serene,
Others flitting moth like hither,
Thither, yon and everywhither,
Anywhither!
And the streets
Mirror all their shifting shimmer.

Warp and woof of light, a gown
(Flowered silk with silken sheen)
What a wonder fabric weaves
For the night the wakened town!
—[Charlton Lawrence Edholm in Edison Monthly.

To a Lady Troubled by Insomnia.

Let the waves of slumber billow
Gently, softly o'er thy pillow;
Let the darkness wrap thee round
Till in slumber thou art drowned;
Let my tenderest lullabies
Guard the closing of thine eyes;
If these fail to make thee weary,
Then I cannot help thee, dearie.
—[F. P. A. in the Bookman.

BOYS AND GIRLS ARE ACTIVE IN CLUB WORK.

Boys' agricultural clubs in the South reported growing products in 1920 valued at $561,609. This result was shown by 8525 members actually reporting, but the enrollment was nearly four times as large. Boys engaged in corn growing reported 284,752 bushels for 4900 members, worth at market quotations about $293,939. The cotton clubs, with 975 members reporting, grew cotton worth $83,052, and 191 boys growing wheat produced 24,730 bushels, worth at that time $48,900.

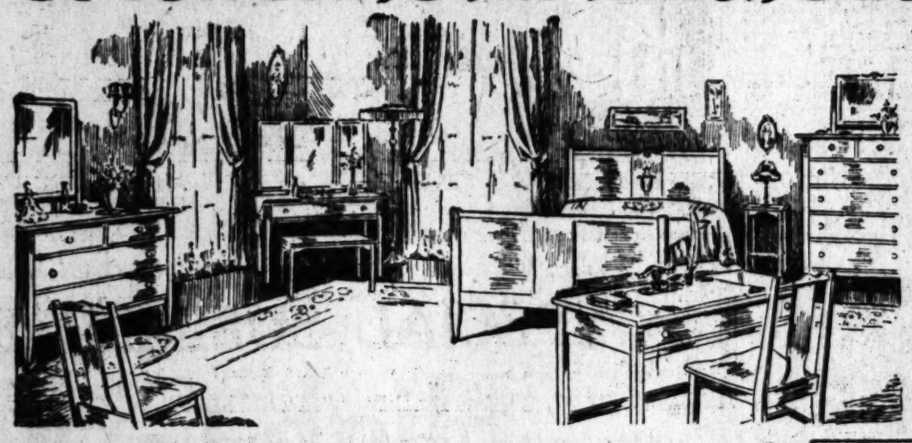
There were 10,006 boys actually reporting in the clubs given over to pigs, sheep, beef cattle and calves, dairy cattle, poultry and miscellaneous items, and the annual report credits them with producing $757,279 worth of products.

Negro boys reported their work more regularly than the whites, and made a very creditable record for the year. Their agricultural products were worth $296,041 for 3847 members, and 2172 boys produced pigs, sheep, beef animals, dairy cattle, poultry and miscellaneous items worth $153,405.

There were 5278 girls' clubs, with an attendance at meetings of 282,606. Scholarships at normal or agricultural schools or colleges were won by 360 girls, and 1724 girls paid all or part of their school expenses for the year with money earned in club work. The annual report shows that 15,885 girls engaged in tenth-acre gardening and canning, and produced more than 9,000,000 pounds of food. They sold 4,750,132 pounds of fresh fruit and vegetables, and the value of this fresh stuff sold or used in their homes was placed at $238,647 at current market prices. [News Letter, Department of Agriculture.

Los Angeles Forward--NOW is the Time to Buy or Build a Home

The Dominant Features of
Barker Bros.' July Sale Are Values
Splendid, Startling, Supreme Values



9-Piece Bedroom Suite in Gray or Walnut Finish, only $185

The Same Suite, Finished in Ivory or Gray Enamel, Totals $198

These prices include Bed, Dresser, Chiffonier with mirror, Desk, Dressing Table, Bench, Night Stand, Chair and Rocker.

The suite is modeled after the Adam design, of hardwood, and hand-decorated.

The various pieces may be purchased individually at astonishingly low prices.

This value is typical of the remarkable Sale offering of $300,000 worth of Bedroom Furniture.



9 Piece Dining-room Suite, Antique Walnut, Regularly $1100, Special at $795

This Spanish-Italian suite is the embodiment of dignity and refinement. Its construction throughout is of solid walnut. The individual articles are priced as follows:

Extension Table, was $200, now. . . .$150
Sideboard, was $350, now. $220
Linen Chest, was $295, now. $210
Arm Chair, was $55, now. $45
Side Chair (5 in suite) each was $40, now $34

Values in Towels and Table Linens Especially Attractive

$75,000 worth of Linens of many varieties are included in the July Sale at reductions worthy of note.

Floor Clocks Specially Priced As Low as $80

A large assortment of Floor Clocks at lowered prices are a Sale Feature of our comprehensive Clock Section.

Lamps, Shades, Pictures and Art Objects At Decisive Reductions

Many Attractive Sale Values Are Found in Hickory Porch Furniture

YOU may obtain your seats for California's wonderful "Pilgrimage Play" in the Music Department at Barker Bros.'

Values in Curtains and Cretonnes are Brilliant Features of the Drapery Section

As instances of the extraordinarily low prices upon materials of recognizable quality are these two items quoted from hundreds just as important:

Dotted Grenadine Ruffled Curtains, $5.50 pr.
Gay-Flowered Cretonnes . . 65c per yard

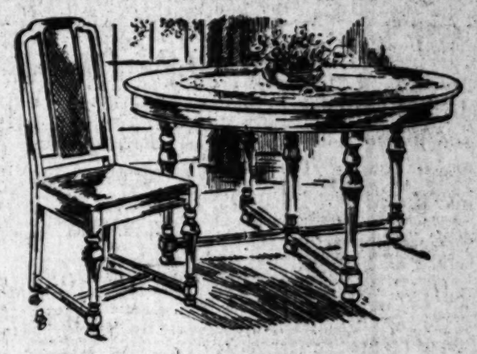
Wall Papers

5000 rolls of Wall Paper are divided into two lots:

Papers formerly priced as high as $1.35, now 50c per roll.

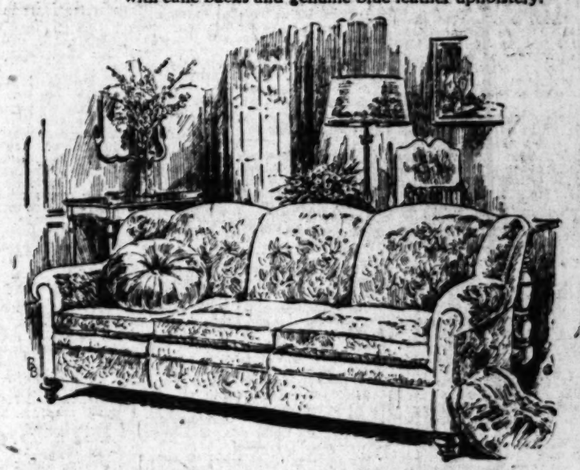
Papers formerly at $1.50 to $2.50, now $1.00 per roll.

The quantities are limited. Please bring your room measurements with you.



5-Piece Dining Room Set, in Mahogany Finish Specially Priced, Complete $89

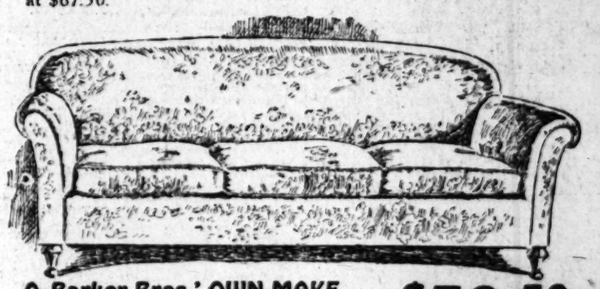
This attractive set, of William and Mary adaptation, consists of a 48-inch Dining Table and 4 Chairs with cane backs and genuine blue leather upholstery.



A Luxurious Velour Davenport Special at $137.50

—with choice of mulberry or blue velour.

The Chair and Rocker of similar design are each specially priced at $67.50.



A Barker Bros.' OWN-MAKE Davenport in Permanent Covering, Specially Priced at . . $59.50

You are given a choice of three designs in the covering of this roomy, comfortable, durable davenport.

IF YOU have furniture which needs repairing, call upon or telephone Barker Bros.' Service Department.

MAIL ORDERS Are Filled at Sale Prices

TELEPHONE ORDERS Are Received by the "Telepho Shopping Service"

Barker Bros
ESTABLISHED-1880

Broadway Between Seventh and Eighth

Complete Furnishers of Successful Homes

37 Floors, in 5 Connecting Buildings; Largest Home-Furnishing Display in the United States.

RELIGIOUS WAVE SWEEPS RUSSIA.

Orthodox Church Hopes for Power Restoration.

At Odds With Soviets, Who Rob and Dictate.

Spies Watch Priests and Arrest When Possible.

BY GEORGE SELDES.
[BY CABLE AND ASSOCIATED PRESS.]

BERLIN, July 16.—Bishop Tykhon, brother of Patriarch Tykhon, chief of the synod of the Russian orthodox church, gave here today an account of the new religious fervor now sweeping over Russia and the attendant optimism inspiring the Russian church to hope for the restoration of its old grandeur and power.

REDS ROB CHURCH.

"The Russian church," said Bishop Tykhon, "does not mix up in the political affairs of the state, notwithstanding the fact that the soviet government did not hesitate to rob the church and made every attempt to kill its activity. Decrees were issued depriving the church of all its property. Religious processions of all kinds were forbidden and, since the beginning of the revolution, thirty bishops and nearly 1000 priests have been shot. Only when the soviet government realized that the religious spirit of the Russian masses was too strong to permit these decrees from being carried out without danger to its own security did they repeal these stringent measures. Religious services were again legalized and orders to mobilize all priests for military service were never carried out.

"These mass measures never terrified us. Any reports that we accepted the Communist government with approval, or that because of anxiety for our own safety we hesitated to denounce their crimes, you may brand as false. As early as 1918, our Arch-Patriarch Tykhon issued a holy anathema against the soviets that was signed by all the members of the church synod, printed and illegally circulated over the whole of Russia.

ONE OF MANY.

"The latest great religious procession in Petrograd is only one of many that are being held in every city throughout the country. The enthusiasm and popular approval are only symptomatic of the great religious revival that is sweeping the country. Don't think for one moment that this movement is restricted to the peasants and the ignorant classes. Many Communists are also attending our services, and this feature of our strength is most seriously worrying the Russian government.

CLOSE WATCH.

"Our work is being carried on under the closest watch of the extraordinary commission. Our priests are being spied upon and frequently arrested. The Archpatriarch Tykhon himself is living under house arrest in Moscow. He does not know why and receives no explanation. He may not participate in meetings or conferences of the church synod, although the Communists' fear of universal discontent has secured for him the right to hold religious services.

"These annoyances are, however, only petty hindrances in our work, for the moral renaissance that is now arising in Russia will be the solid foundation to a stronger and invincible church that will surely and inevitably sweep out the Communists, whose success was only made possible by the moral degradation into which the Russian people had temporarily fallen."

Taking an Interest.

Farmer T.: So your boy's got home from college. Does he take any interest in the farm?

Farmer B.: He's beginning to. He's been showin' me where we could have a dandy golf course an' how easy 'twould be to turn the barn into a garage.—[Boston Transcript.



Peg o' Los Angeles goes buying

Orange is the most popular color color at present.

It's moonlight—and boating on the lake at Westlake Park is ideal this week! You'll enjoy the wonderfully home-like dinners served on the canopied piazza, too.—Martha Washington chicken dinners and a la carte service of most delectable dishes. There's music while you eat—and dancing to the jazziest tunes! You'll find the dinners at various prices, $1.50, $1 and 75 cents. There are fountain specials and a la carte service from 11 a.m. at Westlake Park Pavilion.

Enlarge your vacation pictures—have them colored and framed at the Bernays Company Art Shop, "where framing is an art." They have their own dark room at 315 West Third and do some of the finest developing and printing in the city—and excel in photo reproductions of your old family portraits.

OK-LA Marcel hair wavers give a perfect marcel wave without heat and will not injure the hair. They are entirely different from any other wavers, yet they are simple to use—you can marcel your own hair and always have a beautiful wave. These wavers can be used also for waving transformations, ear puffs or any kind of hair that requires a marcel or water wave, and for hair that has been permanently waved. Special attachment for curling bobbed hair. One dollar and a half for a set of six. Call or write Mrs. L. M. Smidt, originator and inventor of the OK-LA Marcel Hair Wavers, 512 Union League Building, Second and Hill streets. Phone Pico 1948.

Ratine is a popular material for sports or outdoor dresses.

If you want a smart feather hat—take any old feathers you have to Vallely & Vatcher and see what marvelous things they can do with them. Ostrich feathers are made into hats, boas, fans and the new cut ostrich scarfs and marabout wraps cleverly remodeled at 640 Broadway, sixth floor, opposite Bullock's.

Striped flannel skirts and gayly-colored coats are seen flitting about the tennis courts and golf courses.

The old Pacific is a little peeved—not being able to "take out" those beautiful waves with which Hudgen's Permanent Wave Shop has pleased so many of our fair ones! You can have either a Frederics or Nestle permanent wave at Hudgen's, but they will not put in a wave unless they feel assured that your hair will take it well. This is the oldest wave shop on the Coast and the largest west of New York. Entire front of fourth floor, Brack-Shops. Phone 62363.

If your sport skirt is plain, it should have large pockets!

Need a new bathing suit? There are some very nifty models at Cowen & Son's—selling at $3.50 and $5.75—and if you wear unusual sizes they will make them to order for you at 724 S. Hill. They also carry men's and children's bathing suits. Lovely silk sweaters—newest models—$45 values at $25, and $30 values at $29.50; smart wool tie-backs at $5.50 and tuxedos at $9.75 in the newest colors.

The Rose Garden Dining Room is a charming place to breakfast, lunch or dine—the dishes are most tempting and the service a real joy at 812 West Seventh.

The very newest hats in smart modish colors of duvetyn, felt, silk and feathers are shown by Randall & Brown, 804 W. Eighth at Flower. They also "make over."

The Nu Bone flexible stayed corset gives unusual comfort and grace of line. Expert corsetieres will take your order at 520 W. Seventh, or will call at your home. This famous corset is made in all the newest styles. Phone 67477.

A special price in expert permanent waving will be offered at Marguretta's Beauty Parlor, recently moved to 1930 W. Seventh. All kinds of beauty work excelled in neps.

Emma Atkin permanently waves bobbed hair and white hair, too, on her Nestle machine, at 822 West Seventh. Eight curls for $5. She is an expert operator. Call Main 647.

A beautiful permanent Marcel wave that leaves the hair soft and glossy is given by Edith Naftel, 202 Haas Building. Phone 66140.

There's no gainsaying the fact—French women do take especial care of their complexions! One of the most effective and delightful lotions which has been brought over by Robinson's is the wonderful "Toilet Vinegar" of Jean-Vincent Bully. Wrinkles, freckles and redness of the skin disappear like magic—if one applies it properly! Special price now $1. Then there is that very effective hair tonic "Petrole Hahn" used for dry scalps, failing hair and which makes the hair luxurious—marked special at $1, $1.25 and $4.50 a bottle.

The Assembly Tea Room in Hollywood will serve delightful dinners every day during the summer including Sundays at 7016 Hollywood Blvd. Phone 578443 for reservations. You can enjoy luncheon and afternoon tea here also. The Assembly Tea Room in Brack-Shops serves luncheon, tea and dinner, except on Sunday. 13857.

Not only are the dishes prepared in the most delightful and appetizing manner, but the surroundings are so beautiful, quiet and charming in every detail, that the Elite draws folks like a magnet! From eleven-thirty in the morning until eleven-thirty at night are served crisp salads, attractive dishes of cold meats, sandwiches and wonderful cooling fountain specials—while at the dinner and lunch hours one may also order hot viands innumerable at 641 S. Flower.

Decidedly tempting are the gay new scarfs which can be used on so many occasions.

Cunning little sports suits for kiddies are fashioned from Japanese crepe or silk, with hats and little handkerchief bags to match. At the Vanity Fair, 631 W. Seventh, they also create adorable frocks of taffeta, crepe de chine and other summer fabrics.

Angora hats which match the sweaters are very smart indeed!

But you will need your furs this winter—they feel comfy even now in the evening; so why not have them made over into some up-to-the-minute style which is especially becoming? Now is the time for summer prices—before the fall rush—fifty per cent discount is offered on all remodeling at the Bogue Fur Shop, 746 S. Hill. Evelyn Myers, formerly of Colburn's, is manager.

White costumes are decidedly smart this season—most of them relieved with a little touch of black.

For the tiny girl's summer frocks the "Peggy Frocks" offer fascinating models. These frocks and also smart togs for little boys are made to order at the Peggy Specialty Shoppe by a special measure system which insures perfect fitting. At this clever shop mothers can select materials from the very large stock carried. 1807 West Seventh, near Bonnie Brae. Phone Wilshire 296.

When you know that Anna M. Bergeron has been removing superfluous hairs, moles and birthmarks twenty years in Los Angeles, you can feel sure she is most competent to do your work. 1221 Haas Building, corner Seventh and Broadway.

New coats have the waist of fur and a full skirt of wool material.

The new Polish Permanent Oil Wave is given by Mr. Johneck, New York, Paris and London's famous permanent marcel operator. He also does artistic marcel waving and French hair dressing, at the D. & C. Beauty Parlor. Mrs. Dunning invites you all to call at 627 S. Broadway, or phone Broadway 1158.

Very beautiful are some of the new perfume burners for miladi's boudoir or limousine!

To have kodak pictures properly developed and artistically printed is a delight! The Korin does expert work and specializes in the new "platinola" finish which produces a soft, beautiful effect. Tinted photographs of California scenes are found here at 408 W. Sixth.

Smart new vanity cases have a pocketbook which is fastened on the outside.

A Williams-Wear middy dress is ideal for camp life! There are colors which suggest the trail. If you prefer a dress for hiking and others in daintier shades. These dresses are made of crepe and other kindred materials smartly trimmed. 903 Brack-Shops. Se enth at Grand.

A soft water shampoo and a delightful sun-dry attract many fair ones to Frederickson's Beauty Shop where they have the very latest equipment for all beauty work. 722 S. Grand, and branch, 354 S. Hill. Phones Main 6156 and 61796.

Please don't think I'm a "killjoy" because I am always warning you about leaving all your treasures in the house when you go on your summer trip! But wouldn't you enjoy yourself much more if you knew that your fine linens, silver, jewels and even rugs and draperies were in a safe deposit box or vault? Call up the Guaranty Trust and Savings Bank, Spring at Seventh, for particulars. 10312.

The Barcley corset—made of flexible stays—is individually designed for you—fitting you perfectly in every way, allowing freedom of movement. You can have as little or as much boning as you desire and can select your materials and trimmings at the Barcley Custom-Made Corset Shop, 935 West Sixth. Phone Broadway 2850.

The Nestle permanent wave is delightfully natural and is especially appreciated by the beach girls—because water does not affect it, except to make it more beautiful! At the Nestle Shop, eighth floor, Brack-Shops, Mrs. Lux does expert work—curling the finest hair and white hair without yellowing it. She gives a beautiful hair dress after the wave and teaches you how to do it. "Nesto-Lashes," the artificial eyelashes, are sold here.

There are sweaters for really cold climates and cobwebby sweaters for the warmer climes.

You were longing for a car—why don't you sell those diamonds and buy one? You never wear the gems—but you would get no end of pleasure out of a car. Think of the wonderful trips you could take! Take the diamonds up to Mr. Fergusson and see what he will pay for them—you will be surprised how much they'll bring. He is at 206 Haas Bldg.

The new felt sport hats which have their trimmings hand-painted are chic!

Aren't you getting anxious for them to make an end of their "primping" at the Vanity Fair Tea Room? The first of August seems a long way off, doesn't it? Everyone loves to dine at 937 S. Hill.

The square-mesh knitted scarf or sweater is very much liked for warm days.

Beeman & Hendee offer Polly Primrose sample frocks at half price this week, also net draperies at a 20 per cent discount, and cretonnes at 45 cents, which were 85 and 75 cents a yard. 948 S. Hill.

Your pearls strung the "Howes Way" will be safe! Take them to B. D. Howes & Son, fifth floor Brack-Shops, where they specialize in real pearls, platinum mountings and also carry a line of beautiful indestructible pearls.

Some of the new carved ivory discs which are worn as pendants are unusually clever.

Too fat? Too thin? Not exactly well? You can be brought to normal weight and measurements and be vastly improved in health by the Reiss system—without drugs or starvation. It's intensely interesting, too. 502 Title Guarantee Building, 220 West Fifth. Phone 67815.

Slip-on knitted dresses are cleverly becoming to many women.

B.P.O.E. and other visitors with hard of hearing relatives invited to Pacific Coast School of Lip Reading Class, Tuesday, at 11. 608 Citizens' Bank Bldg. Special coaching in school studies for hard of hearing children.

How about that trip you hoped to take East this summer—short of funds—eh? Let me suggest that you sell those diamonds you do not wear and use the money for the trip. Things which are not used are of no value to you, and Hambright will pay the market price for them at 811 Story Bldg., Broadway at Sixth.

The new length in skirts is achieved by adding long side panels to a short skirt.

That pretty reddish or light-brown hair which you so admired on that smart-looking woman might have been "made" at the Scientific Hair Parlor, 315 Fay Bldg., Third & Hill.

lingerie silks are so very reasonable at that tiny shop in Brack-Shops lobby! Sport silk at $3.95 a yard—a saving of $2.50, and lovely crepe de chine at only $1.45!

Make your own sport skirt and B. Kruger, the ladies' tailor, gives 25 per cent reduction on every suit now. Fourth floor, Brack-Shops.

Sport dresses made of tricolette have lots of style.

BECKMAN'S FUR FACTORY



Illustration of Our Show Windows at 521-23 West Seventh St.

SPECIAL SUMMER REDUCTIONS ON High-Grade Furs

We will be pleased to have you select your Furs now, and on a small deposit will store your Furs free until this Fall Season.

Now is the time—during this special Price Reduction period—to buy your Fur Wrap for next Fall. Guaranteed Furs at a guaranteed money-saving prices.

BECKMAN'S FUR FACTORY

We believe we are
The Largest Exclusive Fur House in the Southwest
521-523 West Seventh Street
Ground Floor Brack Shops

Duluth Store and Factory,
129 W. Superior St.

If Ruptured Try This Free

Apply It to Any Rupture, Old or Recent, Large or Small and You are on the Road That Has Convinced Thousands.

Sent Free to Prove This

Anyone ruptured, man, woman or child, should write at once to W. S. Rice, 2106 Main St., Adams, N. Y., for a free trial of his wonderful stimulating application. Just put it on the rupture and the muscles begin to tighten; they begin to bind together so that the opening closes naturally and the need of a support or truss is then done away with. Don't neglect to send for this free trial. Even if your rupture doesn't bother you what is the use of wearing supports all your life? Why suffer this nuisance? Why run the risk of gangrene and such dangers from a small and innocent little rupture, the kind that has thrown thousands on the operating table? Many of men and women are daily running such risk just because their ruptures do not hurt nor prevent them from getting around. Write at once for this free trial, as it is certainly a wonderful thing and has aided in the cure of ruptures that were as big as a man's two fists. Try and write at once, using the coupon below.

Free for Rupture
W. S. Rice, Inc.,
2106 Main St., Adams, N. Y.
You may send me entirely free a Sample Treatment of your stimulating application for Rupture.
Name .....
Address .....
State .....



Woman Beautiful

has come to know that enhancing charm lurks in qualities of grace and refinement—the appeal of fresh white shoulders or arms which are permitted freedom of movement even when wearing sheerest fabrics and sleeveless gowns. And beautiful women invariably use

DEL-A-TONE

Delatone is a scientific preparation which insures the safe removal of hair from neck, face or under-arms.
Beauty specialists recommend it, and it is constantly used by women on the stage. It leaves the skin firm, clear and perfectly smooth.
Easy to apply—simple directions with every jar.
At Any Druggist's or Department Store

SANTAL CAPSULES MIDY
Easy to Take—Quick to Relieve
CATARRH of the BLADDER
Safe, Successful
Each Capsule bears name MIDY
Beware of counterfeits



Co-Lo
Restores Original Color to Gray Hair

Co-Lo restores the natural color, life and luster to gray and faded hair in a manner nature approves—a scientific process perfected by Prof. John H. Austin of Chicago, over 40 years a hair and scalp specialist.

Secrets of Co-Lo Success

Co-Lo is a wonderful liquid. Clear, odorless, greaseless. Without lead or sulphur. Without sediment. Will not wash or rub off. Will not injure hair or scalp. Pleasing and simple to apply. Cannot be detected like ordinary hair tints and dyes. Will not cause the hair to split or break off.

Co-Lo Hair Restorer for every natural shade of hair—A8, for black and dark shades of brown; A7, for jet black hair, A8, for medium brown shades; A9, for light brown drab and auburn shades.

Sold by Hamburger's, Main and Second Floors, and all Owl Drug Stores, and all Druggists in Southern California, Arizona and Nevada.

FRECKLES

Now is the Time to Get Rid of These Ugly Spots.

There's no longer the slightest need of feeling ashamed of your freckles, as Othine—double strength—is guaranteed to remove these homely spots.

Simply get an ounce of Othine—double strength—from any druggist and apply a little of it night and morning and you should soon see that even the worst freckles have begun to disappear, while the lighter ones have vanished entirely. It is seldom that more than an ounce is needed to completely clear the skin and gain a beautiful clear complexion.

Be sure to ask for the double strength Othine as this is sold under guarantee of money back it if fails to remove freckles.—[Advertisement.

The Best None Too Good

"After many years of stomach suffering I have at last found a medicine for that trouble. But believe me it was a timely find. I couldn't have lasted a great while longer. My stomach would bloat with gas like a barrel and the colics got to be awful. Medicine didn't help much until I got hold of Mayr's Wonderful Remedy, which did the trick. I am telling everyone about it." It is a simple, harmless preparation that removes the catarrhal mucus from the intestinal tract and allays the inflammation which causes practically all stomach, liver and intestinal ailments, including appendicitis. One dose will convince or money refunded. At all druggists.—[Advertisement.

MAKE DOUGHNUTS



You know of the popularity of DOUGHBOY DOUGHNUTS. Well, THIS is the GENUINE GEM DOUGHNUT MACHINE. It drops into the cooking oil 100 to 150 perfect delicious doughnuts per minute. These wonderfully "tasty" kind, costing from 10c to 12c and selling from 40c to 50c per dozen.

GET INTO THIS SENSATIONAL MONEY-MAKING BUSINESS RIGHT NOW. Operators are making $50 to $100 net profits daily. YOU can do the same.

We tell you just what to do and how to do it. We sell you the machine and our wonderful Special New Perfection Cream Doughnut Formula, and the most complete window equipment on the market—including absolutely everything needed. Write NOW for prices and terms.

We have moved from 410 South Los Angeles Street to
322 SOUTH SPRING STREET.
WESTERN
GEM DOUGHNUT MACHINE CO.
Phone 667

Harmless Means of Reducing Fat

A news item from Paris informs us that the American method of producing a slim, trim figure is meeting with astonishing success. This system, which has made such a wonderful impression over there, must be the Marmola Prescription Tablet method of reducing fat. It is safe to say that we have nothing better for this purpose in this country. Anything that will reduce the excess flesh a pound a day during hot weather without injury to the stomach or heart, the causing of wrinkles, the help of exercising or dieting, or interference with one's meals is a mighty important and useful addition to civilization's necessities. Just such a catalogue of good results, however, follow the use of these pleasant, harmless and economical little fat reducers. We say economical, because Marmola Prescription Tablets (made in accordance with the famous prescription) can be obtained of any druggist or the makers, the Marmola Co., 4612 Woodward Ave., Detroit, Mich., for one dollar for a full sized box, which is a decidedly economical price considering the number of tablets each box contains.—[Advertisement.

Why Have WRINKLES When



LA MONT DERMATONE, a tonic astringent creme, eradicates them and restores flabby skin to its normal youthful elasticity.

LA MONT BEAUTIFIER, an especially prepared creme to remove tan, freckles and sunburn. Its daily use imparts to the skin the most exquisite texture and transparency. If you know the number of daily expressions of intense satisfaction coming from users of La Mont preparations you would begin using them TODAY. At The Owl Drug Store, Sixth and Broadway.

Chicago Hatters
319 S. Hill St.
Opp. Grand Central Public Market



Up-to-the-Minute Styles
Remodeling, Resewing, Dyeing
All Kinds Ladies' Hats
Men's Hats Blocked



Red Feather Complexion Powder

Contains certain ingredients which make it *distinctively* perfect.
It has the necessary *adhering* quality.
It acts as an astringent, contracting the pores of the skin and producing that *baby softness.*
It is *daintily* fragrant.
It couldn't be better, though the price were multiplied by ten.
A generous size box for 50c.

THE REMILLER CO.
230 W. 17th St.
New York



Sold in all Owl Drug Stores and by other good druggists and department

Cuticura Talcum



Is so soothing and cooling for baby's tender skin after a bath with Cuticura Soap.

Sample Each Free by Mail. Address: "Cuticura Laboratories, Dept. 17G, Malden 48, Mass." Sold everywhere. Soap 25c. Ointment 25 and 50c. Talcum 25c. Cuticura Soap shaves without mug.

...ns and Activities of Women in Civic and Club Work and in Home and Social Life

...EN'S WORK, WOMEN'S CLUBS.

...ed Hollier,
...nd hilliest village
...hilliest district of
...State, asks you to
...the hope of the

...ording to the Los An-
...for Foreign Relief.
...Willoughby Redman
...shows the committee
...is still imperative. The
...starting this summer
...fund to lessen the woes
...and spaces.

...ation gives to the beau-
...gardens recently
...ation nearly $2000.
...is divided among the
...among the greater part

...council continues its
...opening appeal: "Hav-
...especially during the
...chance of providing for
...of our boys, may we ad-
...ce to you in all humili-
...kindness of that great
...who exhorted us upon
...ple of the Good Samari-

...from twenty-five to thirty
...from the nearest town
...completely alone in this
...of moral lack of means
...setting up gradually into
...that their children are in dan-
...that their first beginnings of
...work high up in the
...impassable steep roads
...the greatest one-
...to the stock.
...citizens, fathers and
...whose heroes who fell for
...monthly petition you
...This is signed by Mila-
...Dragutin Trifunovitch,
...and Pavla Stanvitz.
...to Ella Lowenberry gar-
...being made to be sent
...through the Quaker unit
...Miss Lownsberg with this group
...notes by illness in her
...meeting she needs from
...organization is doing effec-
...She has many groups
...now working throughout
...Many of these are
...who welcome the op-
...to aid the land of their

...committee has just re-
...development of $500 in
...area where suffering is
...owing to Hugh Gibson's
...drawings, and the com-
...net gift of $1100 to the
...E. R. Reeder, one of
...foremost experts in the
...the field.

...Bollman on the local
...as Mrs. Carrie B.
...financial secretary; Miss
...Jones, recording secre-
...and John Treanor, cor-
...secretary.

...Civic Federation.

...during the summer the Los
...Civic board is holding
...on Thursday of each
...Mrs. Urquhart, the
...has planned bills that
...entertainment and is pre-
...attractive ideas for con-

...regarding the invitation
...Santa Cruz Bay Woman's
...Club at the time of the
...Fiesta, was officially
...the dates chosen were
...July 30, with the strong
...holding a fourth day
...dates of 1922.

...has made further ap-
...committees which in-
...Flora Belle Nel-
...Venice Leavers' Club;
...Mrs. Margaret Frick,
...Club and Women's
...Ruth Eich; drama,
...Glendale, Tues-
...Club; civics, Mrs. W.
...Council of Jewish Wom-

...this special Price
...your Fur Wrap for
...rs at a guaranteed

...IS ON
...rs



The Donellon dent... pictured above insures ... nent artificial teeth. I ... only dentist in Los A... who can use it.

You have probably ... dental work done ... did not last. In nine ... out of ten this is due ... fact that it was poo... ecuted.

I take personal pri... permanent dentistry. ... ings properly ... should last for years.

FREE EXAMINATION
Full Set of Teeth ... $...
Gold Crowns, 22-K ... $...
Bridge Work ... $...
Gold Fillings and Inlays ... $...
Silver Fillings ... $...
Extractions ... $...

All Work Guaranteed for Ten Years.

—References—
Citizens National Bank
Farmers-Dohenny Co.

DR. J. ARTHUR FUST
FORMERLY YALE DENTAL
PHONE 6...
444 SO. BROA...



NOURISHINE

Restores Gray or Faded Hair to ... color, cleanses the scalp, ... moves Dandruff, stops ... of the Hair and Prevents ... Price $1.25. For sale by ... Robinson's, the Broadway ...

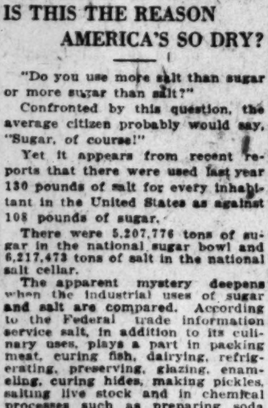
NOURISHINE MFG. CO.
629 Seventh St.
(Adv. Ideas Bulletin)



Mrs. C. E. Paige.



Berta Bonhaus.



Mrs. J. L. Matthews.

In Club Circles.

Mrs. Matthews was for three years president of the Monday Afternoon Club of Covina, and Mrs. Paige is the newly elected president of the Monday Afternoon Club. Both pictures are by C. W. Tucker. Miss Bonhaus, secretary of the Philanthropy and Civics Club, will interpret the Broadway success, "Enter Madame," for the club at the last summer program, August 9.

UNIQUE REGULATION ON "KUSHEQUA ROUTE"

One of the most unique timetables issued by any railroad in the United States has just come from the printers and is now in effect. The table was issued by the "Kushequa Route," the little mountain railroad in Pennsylvania, belonging to Elisha K. Kane, prohibitionist and philosopher.

The "Kushequa Route" railroad is the only connection the town of Smethport, county seat of McKean county, has with the outside world. Smethport is a town of probably 5000 inhabitants way back "no where," about thirty-five miles from Bradford.

But to go back to that time-table. It has all the dignity of one of those issued by full-grown railroads. It has the usual announcements. It has one unusual one. Across the top is the wording: "Time-table No. 41. Fire season, 1921."

Then in bolder type:

"No trains east of Kushequa on dry days."

Although the owner of the railroad is what might be characterized as a strong dry advocate, the reference to "dry days," in the time-table of his railroad, has nothing to do with the Volstead Act.

The "Kushequa Route" passes through a large stretch of woods from one end of the line to the other. Every year up in the mountains there are many forest fires, some dangerous and costly.

The equipment of the "Kushequa Route" local is not modern and it has not been equipped with spark arresters. On the contrary, the little train toiling up the mountainside gives quite a correct imitation of a Mississippi River steamboat in a hot race or a Pittsburg blast furnace in full eruption. Naturally the sparks fly high, wide and wild. Therefore, no person along the "Kushequa Route" criticises the railroad company's endeavor to prevent forest fires, but the suspension of train service out of fear of starting these forest fires is a brand new one, even to the natives of that locality, and the action of the railroad has attracted much attention.—[Columbus Dispatch.

MODELS CLUB PLANNED FOR LOS ANGELES.

Unique Organization to be Formed Here by Peggy Hamilton, Designer.

A Models' Club, said to be the first of its kind in the world, will be organized in Los Angeles by Peggy Hamilton, well-known designer, who has charge of the rotogravure supplement fashion page of The Times.

The first meeting of the club, which will be limited to a membership of eighty, is scheduled for next Wednesday at 7 p.m., in the Walker Theater Building.

"One of the greatest advantages to be gained from such an organization," Miss Hamilton says, "is that girl models will be able to obtain employment under desirable conditions and solely upon merit, and, on the other hand, stores and manufacturers will be enabled to secure the services of experienced models for fashion reviews and general modeling."

An experienced ballet dance instructor, Miss Hamilton said, is to be employed to teach the club members grace and poise. The eighty charter members of the club will consist of forty girls, twenty men and twenty children. Miss Hamilton plans eventually to organize various sections for the study of art, drama, dancing and music.

One feature of the club is to be the election by the club members themselves of twelve girls to be known as "The Dozen American Beauties."

PROBLEM OF ONE-MAN CAR BEFORE WOMEN.

"Shall the One Man Cars be Abolished?" is the subject of discussion at the meeting of the Woman's City Club tomorrow at 1 p.m. in Lincoln Hall, Walker Auditorium Building.

George Baker Anderson of the Los Angeles Railway Company will speak for the company and Morris Ferguson, attorney, will speak from the viewpoint of the public.

Mrs. Elizabeth Hughes, Assemblywoman, has been invited to be the guest of honor on this occasion, and will give a short talk to the club.

The membership campaign will close the 25th inst. The beautiful silver basket which has been on display for the last two weeks at the club will be awarded to the member having brought in the largest number of new members since June 13. Applications for membership may be obtained at the club office 33 Walker Auditorium Building, and when filled out, should be mailed with check to that address.

Tomorrow nonmembers may obtain guest tickets at the door.

The club is a nonpartisan body of women citizens. The aim is to produce in women alertness of mind and sanity of judgment. Held together by a common interest in public questions, in a thoroughly democratic spirit, the great object is instruction in citizenship and knowledge of public questions, which is essential to intelligent voting. The club does not indorse the sentiment of the speakers. They desire simply the different points of view, and each member reserves judgment.

Fashion's Forecast

By Annabel Worthington

GIRLS' DRESS.

This design, No. 1019, in pale blue taffeta, would make the liveliest party frock. The ruffly skirt could be bound with ribbon and the kimono waist becomingly collared with sheer, white organdie.

The girls' dress No. 1019 is cut in sizes 4 to 14 years. Size 8 requires 3¼ yards 36-inch material with ¾ yard 36-inch contrasting



1019

and 2 yards ruffling. Price 15 cents.

Every woman who wants to dress stylishly and economically should order at once the Summer issue of our Fashion Quarterly, which contains over 300 styles, dressmaking lessons, &c. Price 10 cents. Postage prepaid and safe delivery guaranteed. Send 25 cents for a pattern and Fashion Quarterly.

No patterns are kept in the Los Angeles office of The Times. To get patterns send the price (in stamps or well-wrapped coins) and the number and size of the pattern desired to this address:

FASHION DEPARTMENT.
Los Angeles Times.
230 S. Wells St.,
CHICAGO, ILL.

All orders will be handled by this branch office in Chicago, and in order to eliminate the delay in forwarding we have arranged to have orders sent direct to the Chicago office.

The patterns will all be special patterns made for The Times.



Miss Peggy Hamilton.

Our Intelligent Help.

"Norah," said her mistress, as she stretched herself on the couch, "I'm going to rest for just half an hour. If I drop off, don't fail to wake me."

"Sure, mum," replied Norah, "if yez drop off I won't have to wake yez, the bump'll do it."—[Boston Transcript.

Hardest of All.

Kind Old Lady: "And what battles were you in?"

Disabled Soldier: "I was at Belleau Wood, Chateau Thierry, the Argonne and the whole Government Compensation Campaign."—[American Legion Weekly.

Efficient Housekeeping

By Laura A. Kirkman



The blackberry and gooseberry seem to be favorites with the housekeeper at preserving time. Some of the following recipes will show her how to combine these fruits with other berries:

Blackberry-loganberry jam: Wash and stem equal quantities of ripe blackberries and ripe loganberries, mix and crush them, and let stand in this way overnight. In the morning heat them to the boiling point, and let cook for thirty minutes; then add as many cups of granulated sugar as there were berries (the berries should have been measured before cooking,) and about two tablespoons of lemon juice to each quart of the jam (or add the lemon juice according to taste) and let the mixture boil for thirty minutes more. Then turn the jam into hot, sterilized small glasses, and cover when cold with paraffine.

Gooseberry-red current jam: "Top and tail" three pounds of ripe, red gooseberries and put them into a saucepan with one pound of stemmed red currants and three pounds of sugar; let this mixture stand for five hours, then beat it gradually and boil for thirty minutes, stirring often to keep from catching at bottom. Then turn into hot, sterilized glasses and cover with melted paraffine when cool.

Grandma's blackberry jelly (contributer by "Constant Reader:") Place well-washed blackberries in a double boiler and heat until the juice flows freely, then strain through double cheesecloth, measure it, and put this strained juice into the preserving kettle, let it boil five minutes, then add three-quarters of a cup of granulated sugar for every cup of juice there was when it was measured. Let boil until it "sheets off" when tested, then turn into hot, sterilized glasses and cover when cold with paraffine.

Blueberry jelly: Wash the berries in cold water and place them in the top of a double boiler; cook until the juice runs freely, then strain through double cheesecloth. Measure this juice and for each cup of it set aside a cup of granulated sugar. Put the measured juice into the preserving kettle and bring to boiling point, after which let boil for five minutes before adding the measured sugar; then continue boiling until it reaches the jelly stage (that is, when two drops will form at once on the edge of a spoon). Pour into hot, sterilized glasses and cover with melted paraffine when cold.

To can blackberries or blueberries by the cold pack method: Wash the berries and put them into hot, sterilized glass jars, then pour over them a hot, medium-thin syrup made by boiling three quarts of sugar and two quarts of water together for five minutes; partially seal (that is, put the top wire over the glass cap, but do not press down the side wire) and sterilize the jar on a rack in your wash boiler, having the boiling water come over the top of the jar, for sixteen minutes. Now completely seal (that is, press down side wire) and invert to test for leaks. As will be seen, no blanching is necessary with these soft berries.

To can gooseberries by the cold-pack method: "Top and tail" the berries and put them into a piece of cheesecloth; dip this blanching cloth into a pot of boiling water, letting it remain one minute in the water, then "cold dip" (that is, hold under running cold water for a second, or dip into a pan of cold water.) Pack them in hot, sterilized jars and proceed exactly as above directed for blackberries and blueberries.

Tomorrow—Doing over your hardwood floors.

All inquiries addressed to Miss Kirkman in care of the "Efficiency Housekeeping" department will be answered in these columns in their turn. This requires considerable time, however, owing to the great number received. So if a personal or quicker reply is desired, a stamped and self-addressed envelope must be inclosed with the question.—[The Editor.

THE HIGH COST OF JOCKO.

Nothing seems exempt from cost ascendancy, and the old-time faithful attendant to the hand-organ man has joined the list. Before the war these simian dancers from South America cost $5 or $7. Now a monkey that can dance even to the doleful "Miserere" costs at least $30.

This is only one of three reasons, however, why the old-fashioned hurdy-gurdy is slowly passing off the face of the earth. High license fees in the big cities forced the hand-organ fraternity into the country. There another blow fell in the shape of horse-drawn street pianos, which, naturally, could travel better over the country roads.

So Jocko is losing his trade. His little cap and bells are rarely seen these days, and the best he can hope for, if he comes to this country, is an admiring throng outside the iron bars of his roomy cage. No longer may he be the clown of the hastily improvised miniature circus on a sunny street corner, with a crowd of children, and a few shame-faced elders tossing bright pennies for him to catch.—[Chicago Journal of Commerce.



Semievening Frock,

Latest creation direct from Maison Perry, Paris. Foundation is of black satin with overdress of net trimmed with large embroidered dots and soft belt. (Keystone View Company.)

SILKS SILKS SILKS

The Wonder

Largest Retail Silk Store in America
351-353 South Broadway
LOS ANGELES
LOUIS H. LASLEY, Proprietor

Mail Orders Given Prompt Attention

Our Salesmen Speak Nearly All Languages

July Clearance Sale

Starting Tomorrow Every Odd Lot of Silk in the Store Must Be Sold Regardless of Cost.

$3.50 Quality Charmeuse
Satin charmeuse of wonderful quality in all colors, including black. Only 50 pieces left, to be sold while it lasts at $1.39 yd.
$1.39

36-in. Wash Satin $1.25 Val.
Excellent quality wash satin in both flesh and light blue. A very good summer silk that washes without losing luster. Offered Monday, 59c yd.
59c

Satin Plaids — **95c**
Satin that never sold for less than $2.00. Fancy plaids in all good colors. Monday at 95c yd.

Jap Pongee — **59c**
$1.25, 12 Momie Jap pongee. Excellent quality for draperies as well as for wearing. Special, 59c.

Ombre Georgette — **59c**
Ombre georgette worth $2.00. Good shaded colors. Only a few pieces left. While it lasts, 59c.

$2.50 Taffeta — **95c**
36-inch taffeta in 8 good staple colors. An excellent serviceable quality, Monday, 95c.

Sensational Prices On All Black Silks
Every Black Silk in the Store Greatly Reduced
Many Fine Silks To Be Had At Half Price

$3.50 Quality Gros de Londre
Very fine quality Gros de Londre in gray, brown, navy and other good colors. One of the summer's best fabrics, specially priced at $1.69.
$1.69

$1.25 Habutai Silk Shirting
Habutai silk shirting in beautiful stripe patterns. A fine quality for either men or women. Reduced for Monday to only 59c yd.
59c

Crepe de Chine — **89c**
$1.75 Crepe de Chine in a complete array of beautiful colors. Buy it Monday for 89c yd.

Print Poplin — **59c**
$1.50 print poplins in attractive designs for children's dresses, linings, etc. Monday, 59c yard.

Art Sport Satin — **$1.95**
Art Sport Satin, worth $4 yd. Very good color choice offered. A Monday special, $1.95.

Georgette Crepe — **89c**
$1.75 Georgette crepe offering a complete color assortment. One of Monday's best values at 89c.

Come Early for These Values. Doors Open at 9 a.m.

SILKS SILKS SILKS THE WONDER, 351-53 S. BROADWAY SILKS SILKS SILKS

LONDON SOCIETY IS DEMOCRATIC.

Visiting Cards Out of Date in Best Circles.

Even Court Has Grown Less Conventional.

Few Old Rules, However, Are Unalterable.

BY LADY MARY.

[SPECIAL FOREIGN CORRESPONDENCE.]

LONDON, June 15.—The bloodless revolution in London society continues its course and is sweeping all before it. In the "old days" the English court ranked third in matters of social ceremony and extreme correctness of etiquette. The Austrian and then the Russian courts stood in first and second place in exclusiveness and iron-bound etiquette. But now London, like most of the other great cities of the world, shrugs her shoulders at unnecessary conventions.

King George stands aside so that Queen Mary and Princess Mary may precede him when getting into a carriage or entering a room, while "paying calls" is no longer considered a necessity or even a duty in the most exalted circles. Consequently visiting cards are quite out of date and if you want to continue your acquaintance with a pleasant hostess or an agreeable fellow-guest, you just say: "Look me up in the telephone book; give me a ring between 11 and 12 o'clock one morning soon and we can manage a lunch or dinner." The periodical "card-leaving" that was at one time a fetish in polite London society is a thing of the past.

COURT LESS CONVENTIONAL.

Even the court has become much less conventional of recent times. The King has had a good deal to do with this. He always has had something of the "sailor-man" about him, and it is a well-known fact that he dislikes an excess of ceremony and that the "king business" bores him considerably. For instance, in the days of good, old Queen Victoria and even during the Edwardian epoch, when anyone was presented to the monarch he or she bowed or curtsied deeply and kissed the outstretched hand of the King or Queen. Nowadays, however, King George and Queen Mary do not expect this act of homage. They either simply bow and smile, or else stretch out a hand and give you a cordial shake.

It is still the custom, however, at ceremonial banquets at Buckingham Palace, that the King should be served first at table. So a few of the old-fashioned rules and regulations are still preserved, even in this revolutionary age.

MUST NOT TURN BACK.

For instance, you must never turn your back upon the King or Queen or any of the royal family, should you be in the same apartment with them.

Also, you must never sit down in the presence of the monarch unless you receive special permission to do so.

Queen Mary, to the despair of most of her acquaintances, likes standing and will do so for an hour or more without fatigue. Her ladies-in-waiting, find this habit most distressing, for they cannot sit until she does.

Another rule apparently is unalterable. No young man can invite a princess to dance with him. A princess intimates that it is her wish that so-and-so should dance with her. Also, if the King or the Queen or the Prince, who then indicate present at a ball, no dancing is commenced, until one or the other arrives and then a list of names of the guests is submitted to the King or the Prince, who then indicates to the hostess with whom they will have the pleasure of dancing and what dances they wish reserved.

The selected buds are then informed of the honor that is about to be conferred upon them and they await the fateful moment in a state of high nervous tension.

STORY BY LAUDER.

Theatrical matters do not often appeal to me as subjects for my weekly chatter to you, but I was highly entertained the other evening by Sir Harry Lauder, at the Palace Theater, who gave his usual brilliant Scottish program of song and story, while in one box sat Sir Alfred Butt, the knightly lessee and manager of the theater in question; in another box was Sir Thomas Lipton, of tea and "Shamrock" fame, while another member of the audience was Lord Dewar, who used to be Sir Thomas of that ilk, and who made his millions out of whisky.

Certainly these were representatives of the commercial aristocracy of the world, and three of them, Lauder, Lipton and Dewar are Scotsmen of quite humble origin.

The music hall knight told from the stage a story about the whisky baron that is really worth recounting. He, Sir Harry, went to visit Lord Dewar at his beautiful country place near London. Among the sights that he was shown were some fine pigeons and Lord Dewar presented Lauder with half a dozen of them and asked him if they should be sent to his home address or would he prefer taking them himself.

"Ye never know," said Harry, "so I took them. Then Tammy Dewar wrote me a letter and said he hoped that I liked them and told me their pedigree—but God bless ye—the bir-r-ds were home again before I got the letter! Ay—a Scotsman is Tammy Dewar! Ye see, he gave me homing pigeons."

All lovers of beautiful furniture and of designs marking a certain period, prick up their ears when "Chippendale" is mentioned. Like the names "Sheraton," "Hepplewhite" and "Adam" people have come to associate "Chippendale" with delicately graceful chairs and tables and not with actual persons, so that I am highly interested to note that a beautiful old early Georgian mansion about twenty miles out of London which was at one time the residence of members of the Chippendale family has recently come into the market.

The Chippendales were a Worcestershire family of some eminence, and it is said that Thomas Chippendale, a younger branch of the original stock, enjoyed sufficient prosperity to design and build this house in five acres of ground as his country residence.

The place where Chippendale first commenced his trade as a cabinet-maker can still be seen in a little court of St. Martin's Lane, Charing Cross, but it was in his days of comparative affluence that he erected and furnished after his own liking the dwelling place that has now come into the hands of the dealers.

And speaking of Chippendale designs switches my mind off to another quarter. Lady Victor Paget, who divorced her husband (he is a younger brother of the Marquis of Anglesey) the other day, was before her marriage Miss Olive May of the Gaiety Theater. She was a charmingly dainty and attractive looking girl who danced most engagingly. Her slim legs, which she always encased in long black silk stockings, were quite celebrated and she was known to fame as "the girl with the Chippendale legs."

London has always had a habit of fastening some sort of nickname to its celebrities, and I was reminded of this fact the other day when walking along Piccadilly. I passed that famous Portuguese nobleman and courtier the Marquis de Soveral who has for many years been known in society circles as "Blue Monkey."

When Portugal was a monarchy De Soveral was its Ambassador to the Court of St. James and so devoted is he to London that he has never left it and holds a sort of unofficial position as guide, philosopher and friend to the dethroned King Manuel.

HAS AIR OF BEAU.

A very ugly man, De Soveral has always been renowned for the perfection of his clothes, and although he is old he still has the air of a beau of the past regime. He earned the sobriquet of "Blue Monkey" presumably because of his "blue" shaven chin and his undeniable resemblance to our Darwinian ancestors.

It is said that in his younger days he was a terrific lady killer and many romantic stories are told of him and his love affairs. Probably some one will publish his memoirs one day, and there will be a fearful rustling in the dovecots of Mayfair. King Edward was one of De Soveral's closest friends and I am told that, in spite of his royal rank, the merry monarch was on more than one occasion exceedingly jealous of the success of "Blue Monkey" in affairs of the heart.

EXTRAORDINARY.

German parents sometimes change the name of their baby if it is seriously ill.

Professional tea and wine tasters do not smoke, as it might affect their palates.

At the burial of a London man his six dogs, draped in black, followed the cortege.

Chinese stokers seem to be immune to the fierce heat of the fireroom on the ocean steamships, and can stand up to temperatures that would speedily prostrate white men.

Among some of the tribes in the Arctic region a man who wishes a divorce leaves home in anger and does not return for several days. The wife takes the hint and departs.

One of the first Indian wars in the history of early Kansas is said to have originated because an agent sold some Indians a piece of calico with the stripes running the wrong way.

Rio de Janeiro is famed through South America for the abundance of brilliant illumination it has at night and sailors report the glow from the lights may be seen as far as 100 miles out at sea.

The Japanese pick cherry blooms and cure them in salt, using them to make a sort of tea.

Some phosphorescent deep sea fish catch their prey by means of the lights from their glowing fins.

The full dress liveries of the footmen at Buckingham Palace cost more than $600 each.

Twenty-five boys of less than ten years old served as soldiers in the Revolutionary War.

Charles E. Hughes, Secretary of State, entered Colgate University at the age of fourteen.

Once while traveling on his yacht, with equipment especially designed for his experiments, the Prince of Monaco said he found a type of deep sea crab which lived on the bottom and was unable to swim.

There is a fish which lies buried in the coral sand of the South Seas the spines of whose dorsal fin are hollow like the fange of a rattlesnake. When stepped on it ejects a poison which kills or cripples the victim.

Few people realize that the human heart is a marvelous pumping engine. Its work, from a man's cradle to his grave, is incessant, and stupendous. Every single minute this wonderful engine pumps 750 cubic inches of blood. This means that the heart pumps more than 225,000 cubic feet of blood every year.

The people of Amsterdam are taught how to behave in public—that is, on which side of the pavement to walk, how to carry canes and umbrellas, etc.—by means of official motion pictures.

On the road between Canobie Lane station and Derry, N. H., stands a large barn on whose roof is painted the following: "Here resides a member of Company F, 103d Regiment." The letters are fully a foot high.

Thousands of persons hear better with their left ear than with their right. The constant use of the telephone is given as the cause of this peculiar development.

At the recent Amherst College centennial there were seven brothers present, all of whom were graduates of Amherst. They were the sons of Lucius R. Eastman, '51, and their names are George P., '84; Osgood T., '86; Lucius R., '95; Alex C., '96; Rufus P., '99; H. Keyes, '01, and John, '02.

There are natives in Central Africa who can jump five feet into the air from a standing position.

In some parts of China the punishment for murder is death from sleeplessness. The condemned man is kept awake by beating the soles of his feet, and this treatment continues until he dies, usually in nine or ten days.

In proportion to population, the United States has thirteen times as many automobiles as Great Britain.

Lioness steaks, camel chops and filets of dolphin have recently figured on the menu of a Parisian restaurant.

Modified Brutality.

"He's a brute! When she married him he promised to do everything in his power to make her happy, and now he spends all his time at the club."

"Well, if he's really a brute, that ought to help some."—[Boston Transcript.

AMERICAN GIRL CAPTURES PRIZE.

Chicago Belle to Wed Noted British Inventor.

Capt. Bruce Bairnsfather Marries London Woman.

Wellington Koo Takes Bride at Brussels.

[SPECIAL FOREIGN CORRESPONDENCE.]

LONDON, June 15.—The match-making mammas of Mayfair and Belgravia are gnashing their teeth and wringing their hands over the capture of yet another great prize in the matrimonial market by the all-conquering, all-alluring American girl.

The prize in this instance is Lieut.-Commander Charles Dennistoun Burney, only son of Admiral Sir Cecil Burney, whose engagement to Miss Gladys High, the younger daughter of Mr. and Mrs. George Henry High, of Lakeshore Drive, Chicago, has just been announced.

Lieut.-Commander Burney is the inventor of the paravane, the antimine device, which, affixed to either side of a ship, prevented the loss of lives innumerable during the war. He received $1,325,000 as royalties for his invention from a great firm of shipbuilders, and was made a commander of the Order of St. Michael and St. George by the government. He thus became a "catch" well worth the landing. Egged on by their worldly-wise mammas, Britain's most bewitching buds became bent on bagging Burney. As there are not very many American beauties abroad just now, their chances appeared good.

BELLES LOST OUT.

But along unexpectedly came beauteous Gladys High, and lo, the belles of Belgravia promptly lost out. This Chicago girl was visiting London from America to be a bridesmaid at the recent Osulton wedding. She was far from thinking that she would presently be needing bridesmaids herself, but she met Lieut.-Commander Burney, and busy little Cupid did the rest.

Miss High's now plutocratic fiance is 33 years of age, good-looking, clean-shaven and, among other things, a good shot. Almost as good as Cupid. His father, Sir Cecil Burney, was Lord Jellicoe's second in command and afterward became Second Sea Lord. The happy pair are now visiting at the admiral's country place, Preston House, near Basingstroke. As yet no date for the marriage has been given out.

TWO OTHER WEDDINGS.

Meanwhile, London has been greatly thrilled by announcements of the recent weddings of two celebrities, both of whom only lately arrived in England from the United States. One of them is Capt. Bruce Bairnsfather, the famous cartoonist and creator of "Old Bill;" the other, Dr. Wellington Koo, who until recently was Chinese Minister at Washington and now has exchanged posts with Mr. Sze, who was official representative of the Flowery Kingdom here, but has gone to Washington.

Capt. Bairnsfather, it seems, was secretly married some time ago to the Hon. Mrs. Scott, a charming society woman, who, during the war, nursed in a hospital in Grosvenor Square. Capt. Bairnsfather's secret has been well kept, and so, too, was that of Dr. Koo, whose bride it now proves is no other than Countess Hoey Stoker, a Chinese beauty who for some years has been a member of the smartest set in London society.

DAUGHTER OF SUGAR KING.

Mrs. Wellington Koo is the daughter of Count Oei Tyong Han, a Java sugar king, who is one of the richest men in the East and has often been called its Rockefeller. She was once lady-in-waiting to the late Dowager Empress of China. The new chatelaine of the Chinese Legation is western to her finger tips and always dresses in the latest Parisian gowns in which she looks if anything more charming than in her gorgeous native robes. No dances or other social functions are complete without her and her popular sister, Countess Kana. Mrs Koo's wonderful complexion is well set off by dark eyes and jet-black hair. She has an alluring personality and is a great art collector and ardent theater goer. Her marriage to Dr. Kellington Koo took place recently in Brussels. Dr. Wellington Koo had been attending the League of Nations conference at Brussels. He left for a few days to meet and marry his bride, whom he took back with him to Geneva. It was not until they returned to London that the news of their marriage was "released."

Had a Job in Mind.

"My dear," said the banker to his only daughter, "I have noticed a young man attired in a dress suit in the drawing-room on two or three evenings every week of late. What is his occupation?"

The little miss blushed prettily, and her dark eyes flashed mischievously, but there was keen pride and joy in her voice as she answered:

"He is at present unemployed, father, but he is thinking seriously of accepting a position as life companion to a young lady of means."—[London Answers.

Liable to Interruptions.

"Is Mr. Bibbles at home?" asked a voice over the telephone.

"No," replied Mrs. Bibbles, "but, he telephoned a few minutes ago that he was on his way home."

"Then he will arrive shortly, I suppose?"

"Oh, yes, unless somebody stops him on the street and asks him what he thinks of the Eighteenth Amendment."—[Birmingham Age Herald.

Why He Picked Pictish.

her son at Earlham College.

"Well, dear," she said, "what languages have you decided to take?"

"I have decided to take Pictish, mother," he replied.

"Pictish?" said the puzzled lady. "Why Pictish?"

"Only five words of it remain," he said.—[Boston Transcript.

Wearing Out Clubs.

He had taken up golf, and after playing a week he went to buy some new clubs.

"Did you break the ones I sold you about a week ago?" asked the club dealer.

"No, I didn't break any of 'em," was the reply, "but I took so many shots with 'em that they're worn out!"—[Yonkers Statesman.

OLLA PODRIDA.

No improvement in the method of burning bricks has been found in more than a century.

Weather bureau figures show that the windiest place in the United States is Point Reyes, Cal.

Scientists have never satisfactorily accounted for the fact that when a man is puzzled he scratches his head.

A Londoner has a collection of pawn tickets representing transactions with "uncle" in every civilized country.

The first regular steamship service across the Atlantic was established in 1838, the voyage occupying seventeen days.

According to suicide statistics in the United States the day on which most acts of self-destruction are committed is Monday, between 9 and 12 p.m.

The Chinese have an easy and convenient way of taking the census, the oldest man in each block of ten houses being authorized to make the count on a given date and send the list to the imperial tax official, who refuses to listen to any charge of inaccuracy.

The Island of Yap, which recently achieved prominence, has two harbors, one named Rull and the other Tomil, where most of the business to or from the island is handled.

When a horse paws the roadway it is said he is obeying an instinct derived from a remote ancestor, who sought for water in this way, or was in the habit of digging through snow to reach his food.

The Romans are credited with introducing cabbage into England, and the soldiers of Cromwell carried it to Scotland and made it popular there, as they did also in Ireland, according to tradition.

Shad is a name given to a certain species of migratory herring which are distinguished by the absence of teeth in the jaws. They are greenish on the back and silvery on the side.

That the use of splints in the treatment of fractures was known to the rude practitioners of prehistoric America is revealed by examination of the skeleton of a young woman recently exhumed in the Pueblo ruins at Aztec, N. M.

The fez is no longer to be the national headdress of the Turk, according to a decision of the National Assembly. The "kalpak" will be substituted. The "kalpak" is made of black cloth or felting, and is somewhat similar to the fez, only flatter and broader.

The time-honored bull's eye lantern carried by the London police has been replaced by a neat electric lamp.

Nearly 100,000 persons lost their lives in an earthquake lasting only thirty-five seconds at Messina in 1908.

Most Russian farmers are making their crops today with tools similar to those used in the United States in 1830.

Those people who lack hair, according to a prominent French medical man, are the brainy folk of the world.

Before the war practically all the Bermuda onion seeds planted in the United States came from the Canary Islands.

It is sad that a first-class drum has 248 pieces in its makeup and the best drum makers in the world are Americans.

The Knights of Columbus are planning to buy 2600 acres at Nassau, Bahama Islands, which includes the authentic landing place of Christopher Columbus, the patron saint of the order. The estate will be maintained in perpetuity by the New York State council of the order.

The clog almanac, once in common use in parts of England, is a square stick, on the four edges of which are cut notches to represent the days of the week and various symbols to indicate different festivals and holidays. More ancient than clog almanacs are the Scandinavian runic calendars, made of wood, or sometimes of horn or bone, and inscribed with runic letters.

Sayre, Pa., will extend the $5 per capita school tax this year to women, so they will be sure to get all the "rights" coming to them, for which they have long contended.

Correspondent sends us one of the mixed'st metaphors we have read." It is from an English novel, "The cloud that tried to stab their happiness was only a false rumor, whose bitter taste could not splinter the radiance nor dim the effervescence of their joy."—[Boston Transcript.

LITTLE RUSSIA BLOOD DRENCHED

Has Had Seventeen Different Governments Since 1917.

Fought Germans, Cossacks, Land Barons, Bolsheviki.

Whole Psychology of Peasants Has Changed.

[A. P. FOREIGN CORRESPONDENCE.]

PRAGUE, June 15. — Seventeen different governments have been upset and supplanted with entire changes of authority in the Ukraine since 1917, says the Vollia Rossii, a Russian daily paper published here by Socialist-Revolutionists. The revolutions, it is said, have been due to the struggles of the peasantry against the successive rule of the Germans, the Cossack hetman, the land barons and, finally, the Bolsheviki.

After telling about the revolts of the Little Russians against "authority imposed upon them without their consent," the article says:

CHANGE IN PSYCHOLOGY.

"A radical change has occurred in the psychology of the[illegible] as a chasm which separates the 'psychologic abyss' between the souls of the [illegible] back to the times of Bogdan and seventeenth century, of the Tartar [illegible] markets of Constantinople, struggle for the right to the ground dressed in the rags of their forefathers.

"Starving hordes [illegible] forth scores of [illegible] employees and [illegible] sons dealing in [illegible] bags on their backs [illegible] Ukraine provinces [illegible] while about 200,000 [illegible] are stationed in the [illegible] and hamlets of the [illegible]

MIGRATING TO [illegible]

"Many families [illegible] sia are migrating to [illegible] cape death by starvation. [illegible] same time, the authorities [illegible] have taken steps to [illegible] male peasant population [illegible] them away to the north [illegible] Ural, in an effort to [illegible] bellion of the peasants. [illegible] cities of the Austro-Hungarian [illegible] of occupation are [illegible] pared with the horrors [illegible] activities in the Ukraine.

The earlier [illegible] peasant rebellions [illegible] confiscation of farm [illegible] depletion of their [illegible] been followed, the article [illegible] punitive expeditions [illegible] ecutions, hangings [illegible] The peasants in response [illegible] ambushing [illegible] ments, many of which [illegible] without a trace." Concluding, the newspaper [illegible] "Communists have [illegible] alive by the [illegible]

THE Paris CLOAK & SUIT HOUSE 609-611 SO. BROADWAY

TAFFETA FROCKS FINAL MARK-DOWNS

The Newly Reduced Prices $17.50, $19.75, $22.75 and $26.75: Compared with the Original Prices Are Almost Unbelievable—But

PRICES must be brought down both for clearance and to cut beneath the readjusted prices on new merchandise for Fall. Every dress illustrated actually cost us more than what we ask now. If ever there were Paris Store bargains, these are! A hundred more, too!

THE PARIS, 609-11 Broadway

Music and Song
THE STAGE AND THE DRAM
VOL. XL.
Final Clea
BEING CONSIS
OUR POLICY OF
ING ANY GARM
ITS SEASON, TH
GINNING TOMO
OFFER THE R
STOCK OF SPRI
MER APPAREL
REDUCTIONS.
Sports Suits, Dr
YOU WILL BE
AND DELIGHT
AMAZINGLY LO
WHICH WE A
OUT OUR SUM
WHEN YOU SEE
SIVE CHARACT
APPAREL OFFE
SALE.
Sports Suits
Formerly priced to $50.50. Sale price
$39.50
Dress
Formerly pr
$85.00. Sal
$33.5
ALL-WOOL TIE-ON
DROP-STITCH WE
HENNA, BROWN,
NAVY.
REGULAR PR
SALE PRIC
A SPECIAL LOT O
OR HAND-MA
BLOUSES, $10.75 UP
Now ½
THE UN
725 South B
H. LIEBES &
AT THE UN

The Cream Sheet—Life's Finer Side.

Music and Song
THE STAGE AND THE DRAMA.

Los Angeles Sunday Times

Part III: 44 Pages
LITERATURE—SOCIETY.

VOL. XL. SUNDAY MORNING, JULY 17, 1921. THE HOME | For Parents and Children. For Teachers and Pupils.

Paris Office,
7 Rue Bergere
New York Office,
48 W. 35th St.

Final Clearance Sale



BEING CONSISTENT WITH OUR POLICY OF NOT CARRYING ANY GARMENT BEYOND ITS SEASON, THIS SHOP, BEGINNING TOMORROW, WILL OFFER THE REMAINING STOCK OF SPRING AND SUMMER APPAREL AT FURTHER REDUCTIONS.

Sports Suits, Dresses, Wraps

YOU WILL BE SURPRISED AND DELIGHTED AT THE AMAZINGLY LOW PRICES AT WHICH WE ARE CLOSING OUT OUR SUMMER FROCKS WHEN YOU SEE THE EXCLUSIVE CHARACTER OF THE APPAREL OFFERED IN THIS SALE.

Suits — Formerly priced to $85.00. Sale price $33.50

Dresses — Formerly priced to $150.00. Sale price ⅓ and less

ALL-WOOL TIE-ON SWEATERS—DROP-STITCH WEAVE—COLORS: HENNA, BROWN, TAN, JADE, NAVY.

REGULAR PRICE $16.50.
SALE PRICE, $7.95.

A SPECIAL LOT OF GEORGETTE OR HAND-MADE BATISTE BLOUSES, $10.75 UP TO $42.00.

Now ½ Price

THE UNIQUE
725 South Broadway
H. LIEBES & CO. Furs
AT THE UNIQUE

GERMAN FILM JUST ARRIVED.

First National is Using Its Scissors on Continuity.

Story Deals With Danton and the Revolution.

Union Hampers Working of Hundreds of Theaters.

BY HARRY CARR.
[EXCLUSIVE DISPATCH.]

NEW YORK, July 16.—Real nuggets are usually found in most unexpected places. Two colored song writers yearned for the 40 per cent that comes to song writers whose music has been played in comic opera. For a straight song they get only 5 per cent, wherefor they hit upon a wily scheme. They fussed up a little story around a bunch of their songs, hired some lusty colored singers and put on a little musical show which they called "Shuffle Along." They planned to keep the thing running for a week or two. The show has turned out to be one of the most popular song shows in New York. Every member of the cast is negro. Some of the music is very catchy but the chief reason of its popularity is the vim that the colored actors put into their work; New York is fed up on languid and haughty co-respondents who amble in a superior manner around the stage and do not conceal their utter boredom.

Speaking of New York hits, "Lightnin'" is at last to be taken off in New York and sent on the road. When it closes in the first week in August it will have made a run of 1001 nights on Broadway, knocking all previous records to flinders. The next run was Charles Hoyt's "A Trip to Chinatown," which ran over 600 nights many years ago.

Another German picture on the French Revolutionary period has arrived in New York and is being cut for the First National. In Germany it was called "Danton," after its chief character, but it will be renamed for the American trade. The picture shows Danton at the height of his career at the moment when his soul had just begun to revolt from so much bloodshed and horror. The entire action of the picture takes place in a period of a few days, the climax takes place at Danton's trial before the assembly. His power over the people is so great that it looks as though his trial would result in the failure of Robespierre's conspiracy against him when a messenger comes in to announce that free food is being distributed in one of the public squares. Danton's friends all rush out leaving him to his fate. Those who have seen the picture say it is one of the strongest that has come from Europe. Emil Jannings, who was Henry VIII in "Deception" and the King in "Passion," takes the part of Danton. Robespierre is played by the actor who took the part of Dr. Caligari.

Tommy Meighan, in the "Conquest of Canaan," is at the Rivoli this week. The play is worthy and has been popular. Will Rogers, in "An Unruly Hero," has been delightful at the Capital. The "Golden Snare," a typical James Oliver Curwood story of the Canadian Northwest, with Lew Stone, is at the Strand. It is not especially out of the ordinary, but is good entertainment.

"The Spirit of '76," which shows our revered British ancestors as sticking bayonets around in the gizzards of babies, and old King George being mean to B. Franklin, has been resurrected, and is shown at the Town Hall. This was the picture for which Robert Goldstein of Los Angeles went to jail during the war. Goldstein was a costumer who consented to take stock in the Griffith picture, "The Birth of a Nation," in settlement of a bill for $3000. He made $126,000 out of his investment, and heard the call of art. The Federal courts decided that Robert wasn't acting nice toward our allies by showing this picture during the war and sentenced him to a couple of million years in jail. His sentence was commuted by the President. The explanation of the resurrection of the play lies in the fact that the

(Continued on Fourteenth Page.)

PLAYS AND PICTURES



Queenie Smith, Orpheum.



Sara Sothern in "Parlor, Bedroom and Bath," Majestic.



Lionel Barrymore in "Jim, the Penman," Alhambra.



Lew Cody in "A Dangerous Pastime" Symphony.



Raye Dean and Jack Crosby in "Proxies" Hillers.



Bessie Love in "Penny of Top Hill Trail," New Pantages.



A High Jinks Revues Beauty, Burbank.

AT THE CALIFORNIA.

Attractive Story by Peter Kyne With Strong Cast.

Peter B. Kyne's popular story, "The Ten-Dollar Raise," made for Frothingham under the direction of Edward Sloman, is the feature attraction which opens at the California today, following its successful engagement at the Capitol Theater in New York.

This photoplay was chosen because it is a drama wherein 90,000,000 people of this country can see themselves, for it is a story of every-day life with every-day situations brought out in a way that is promised will make you imagine you are one of the characters upon the screen.

It is the story of an elderly bookkeeper who existed upon a small salary for twenty years and lived on the hopes of a $10 weekly raise, which a miserly employer promised annually but always put off until the following Christmas. For years he waited for the raise that he might be financially able to propose to the head stenographer in the same office. It never materialized, but after a series of big situations that range from deep pathetic notes to high comedy levels the lowly bookkeeper gains the upper hand and his just reward.

Throughout the story there is a strong and romantic love theme. There is the love of a couple grown old in service, and then there is the romantic story of the love of two youngsters with the world before them.

William V. Mong, Marguerite De la Motte, Helen Jerome Eddy, Pat O'Malley and Hal Cooley are the leading players in the story.

The California orchestra will offer one of Mr. Elinor's brilliant scores, and for the overture he has chosen "Excerpts from Tales of Hoffman."

KATHERINE MacDONALD SURROUNDED BY STARS.

Katherine MacDonald has remodeled the famous old dressing-room in the studio at Pico and Georgia streets, where so many of the present-day stars of the screen began their careers.

B. P. Eineman recently made and presented to Miss MacDonald a collection of paintings of the famous stars who once used the dressing-rooms which the charming Miss MacDonald now occupies.

Miss MacDonald's gallery now consists of paintings of Mary Pickford, who appeared in the First National releases, "Heart o' the Hills," "The Hoodlum" and "Daddy Long Legs;" Miriam Cooper, who is soon to begin work in R. A. Walsh's dramatization of Peter B. Kyne's story, "Kindred of the Dust;" Lillian Gish, Dorothy Gish, Mae Marsh and Blanche Sweet.

A portrait of Lionel Barrymore, who has completed for First National release "Jim, the Penman," "The Great Adventure," "The Devil's Garden" and "The Master Mind" also hang on Miss MacDonald's dressing-room wall.

Charles Ray, who is now releasing his pictures through First National, also once occupied the old studio dressing-room and has sent Miss MacDonald a portrait of himself in the costume worn in one of his first pictures.

Portraits of the late Robert Harron, Henry Walthall, Harry Carey, Dorothy Dalton, Owen Moore and R. A. Walsh also adorn Miss MacDonald's "den," as she calls it.

The MacDonald studio is the oldest in Los Angeles, the first really big studio built in the city. It retains many of the homelike features which D. W. Griffith incorporated in it when he built it.

"I like it because of its traditions and because it is the only studio in the city which really seems like home to me," says Miss MacDonald.

"TOO WISE WIVES."

One of Lois Weber's most dramatically and domestically interesting productions, "Too Wise Wives," will start showing today at the De Luxe theater. It discusses without fear some vital problems in connection with modern marriages. Its lesson is brought out with startling power. Claire Windsor and Mona Lisa are the "wives" of the story.

TRUE FRONTIER LIFE ON SCREEN.

Authority on Indians Praises "Bob Hampton of Placer."

Says Film Accurately Shows Old-Time Characters.

Views of Custer's Last Stand Taken from Dirigible.

BY JAMES WILLARD SCHULTZ,
Author of "My Life as an Indian."

Yesterday at the Kinema Theater, where it is to be shown during the week, I saw on the screen the first absolutely accurate presentation of old-time frontier life that has ever been filmed. I refer to Marshall Neilan's seven-reel production "Bob Hampton of Placer," an adaptation of Randall Parish's classic story of that name.

Its main characters are faithfully portrayed by James Kirkwood as Bob Hampton, Marjorie Daw as the Kid, and Dwight Crittendon as Gen. Custer. Nor must I omit mention of Noah Beery, who, as the proprietor of a gambling joint, is the exact double, clothes, whiskers and all, of a gambler I knew in Fort Benton, Mont., away back in 1870.

The story centers on the outbreak of the Sioux Indians because of the repudiation by our government of a certain treaty it had made with the tribe, and its climax is Gen. Custer's last stand on the Little Big Horn on that never-to-be-forgotten day of June 1876.

The Blackfeet Indians represent the Sioux, and my old friend, Chief White Calf, he whose stern profile is on the obverse side of the popular buffalo nickel, plays the part of Sitting Bull. Other friends whom I recognized on the screen are Bear Head, Bird Rattle, Running Crane and Bull Turns Around.

SAVED FROM STARVATION.

The Blackfeet, it will be remembered, is the tribe that would have starved last winter, had it not been for donations of money and clothing sent to them by their friends throughout the country. Not the least of these are 600 Los Angeles boys, members of the Woodcraft League of America, who sent some hundreds of dollars for their relief.

All but the last scenes of this production were filmed in Glacier National Park, the ancient home and hunting ground of the Blackfeet. The particular locations for the scenes were selected by Joseph Culbertson, of Poplar, Mont., who was one of Custer's scouts, and was detailed by him to accompany Maj. Reno on the day of the massacre. Mr. Culbertson, by the way, is half Blackfeet. His father, Alexander Culbertson, was the factor of the American Fur Company who built its westernmost trading post, Fort Benton, in 1845.

In the opening of the story, the Indians are shown camping and hunting, rich and contented prior to the invasion of their country by the immigrant whites. We see Puhtomuksikimi, The Lake Inside—St. Mary's Lake—in its setting of mountains climbing to the sun. And then appears beautiful Two Medicine Lake, its sparkling waters lapping the foot of Rising Wolf Mountain, Mahkwiyipoats. We named it after our old friend, Hugh Monroe, who became a member of the Blackfeet tribe in 1816, and was the first white man to see the foot of the Rockies country lying between the Saskatchewan and the Missouri.

CHASE, KILL BUFFALO.

We see, too, a large herd of buffalo fleeing from the Indian hunters. At great expense Mr. Neilan purchased one of the buffalo, a huge but worn-out old bull, and it was pursued and killed by my old friend Bear Head. The swift chase, the killing, the unique Indian method of butchering the animal all became a part of the first reel, but after it was shown several times in the East the management was obliged to cut it out, owing to the protests of certain women's clubs. Would that it could be put in again! Why should not the present generation be allowed to see just how we obtained our food, our clothing, our shelter, in other words, the buffalo, in those days of the long ago?

About 2000 persons took part in this production. Some of the scenes were filmed from a dirigible balloon, controlled by semaphore experts both in the air and on the ground; in no other way could the great battle scene have been portrayed.

As I viewed this production yesterday I felt from the very beginning of it to the end of the last scene, that, in a preincarnation Mr. Neilan must have been a frontiersman, for he has reproduced the frontier as it was, even to the smallest details. An instance of this is his quest all over the State of Montana for the Army wagons of the period of 1870, that he obtained. His soldiers wear the uniforms and carry the weapons of that time, and his civilians, both men and women, are clothed exactly as I knew them in those days.

And I am very, very proud of my Blackfeet Indians; as actors they have proved that they are in no way inferior to the whites.

"TO HAROLD."

Comedian With the Specs Inspires a Reel Poet.

Harold Lloyd has inspired the muse of a Seattle poet, who writes to Harold the following three verses, which appeared recently in an eastern magazine:

he said:

I'm not a singer with guitar,
I've never even sarolled;
But here are lines I pen to you,
The "Lamps-of-Laughter" Harold.

I like you with your tortoise specs,
I like your sunny smile,
I like you with your troubled looks,
I like you all the while.

But listen to me, Harold Lloyd,
I wish that I were you,
When you are making love sometimes—
For Mildred I would woo!

When Lloyd was shown the above, he said:

"Diplomatic chap, that. But why didn't he say 'to Mildred?' for no horn-rimmed specs could make me see that it's 'to Harold.'"

The Dining Room
—The Heart of Hospitality

MORE often perhaps than any part of the house does the dining-room reflect the spirit of hospitality. For the ceremony of breaking bread is older than history itself and the entertainment of the guest at the dining board has ever been a sacred institution.

The appointments of the dining-room assume an important place among the household gods. The dining-room is viewed by the guest as the heart of the home and by it the household is judged.

Here individuality should find expression, the arts be cultivated and an atmosphere of quiet dignity prevail. Dining-room pieces that possess these requisites may be found in unusual variety at the California Furniture Company. The charm of distinctiveness, the triumph of art and the restfulness of dignified luxury are embodied in these truly unusual pieces of dining-room furniture.

And each piece of furniture to be found here has been selected with a care prompted by the knowledge that it is destined to represent the integrity and the exclusive character of the California Furniture Company in some home.

An invitation is extended to view this unusually distinctive display of dining-room furniture. No obligation to purchase is implied in the warm welcome we offer you. And a comparison of values will convince you that no premium is placed upon the distinctive designs and unusual features of home furnishings here shown.



California Furniture Co.
BROADWAY 644-646
INTERIOR DECORATORS

Bedell
BROADWAY CORNER SIXTH

Up to $95 Smart Suits
Reduced to Close Out
Season's Fashionable Style Successes Specially Priced for Tomorrow



$25

—Every Suit has been reduced from our own regular stock.

—Every Suit measures up to highest standards of style and tailoring.

—Included are Tailored, Box Coat, Plain or Beaded Models.

—Of Tricotines, Poiret Twills, Jerseys, Sport Fabrics and Serges.

—All Women's and Misses' Sizes included, but not in every single style.

—Navy, Tan, Brown and Black are the colors—all Silk Lined.

Any woman or miss can come here tomorrow and save from $25 to $50 on a handsome, well-tailored suit. The variety offers selection for the most discriminating taste.

Significant *The SUNDAY TIMES prints from 70% to 80% more want-ads than the second morning newspaper yet employs 50% less solicitors.*

THE NEW.

IN STORES AND HOMES.

NOVELTIES, IDEAS AND PRACTICAL SUGGESTIONS.

By Olive Gray.
Per E. B.

Up-to-Datest:

A midsummer frock of black canton crepe, cut along straight lines, with both upper and lower portion laid in fine plaits. It has the favored elliptical neck line and flowing full-length sleeves. The high light is given by a broad girdle sumptuously beaded in red beads so brilliant as to just escape being barbaric. Short panels of the beading extends, effectively, over either hip.

An almond set of silver, gold lined. A tall-footed compote and six small dishes copying the shape of the large one, comprise this exquisite product of the silversmith's art. The whole spells bridal giving in letters large.

The use of broad, circular bands of white or ivory Georgette as inserts in frocks of navy or black printed taffeta. The style is one which the willowy figure may adopt with impunity, but which is distinctly unkind to avordupois.

Now is the Time to Buy:

The extra hat of taffeta, felt or hair braid matching the between-season gown and completing a costume which "fills in" for a thousand occasions and returns, in satisfaction and service, 100 per cent on the investment. Hats of a particularly enticing quality and style are among the best buys offered the discriminating shopper, along Seventh street this week.

Beach parasols in all the colors of the rainbow. Mammoth sunshades spelling, in the gayety of their tinting, August vacationing on friendly sands, and in the grateful shadows of which long, lounzy, restful hours may be spent with the blue Pacific in the foreground of one's vision.

White wear for the man of the family. White madras shirts—than which nothing in shirtdom is "rankler," in a style sense, this season—of superfine quality and infinitesimal price, measured by former scales. And white flannels in coat-and-trouser suits to match the shirts and make the outfit for the summer man an entire one.

• •

The Trail of the Brilliant Bead.

Beads, these glittery days, require an entire chapter to themselves if one attempts to cover adequately the wide and constantly enlarging field in the realm of clothes, over which the eye-catching embellishments of frocks and hats, of bags and shoes and of any and every surface whatsoever upon which they may find lodgment, have a way of decoratively spreading themselves. The fact is patent that, in the matter of bead adornment, we are all good Indians.

It occurs, however, recalling dim pages in the green-bound history of infant school days, that our European foremothers must have started the bead craze among their copper skinned sisters of the American forests when the former came colonizing, along with the Pilgrim fathers, to the free New World.

One remembers various and sundry records of land transactions between the voyageurs and the peoples discovered by Columbus, the results of which balanced heavily against the side of the buying Plymouth linen drapers and gentlemen farmers from the English midshires where the medium of exchange was the bead. The sentiment of the women of the family who gave up their bead chains and bracelets and hair ornaments for the purchase of rocky acres along the Massachusetts coast or the rich black loam of Chesapeake Bay lands, from the original owners, is not of record, but, unless feminine dispositions have altered more than we think in the 300 years, it is a safe bet they did it grudgingly and only under the firm pressure which pater familias of that unemancipated era of women had a way of exerting.

• •

Beads to Glitter More Brightly.

The progress of time has marched us to a point where we no longer exchange beads for lands. In fact we don't exchange them at all. To the contrary, we spend hours and gold increasing the size of our individual collections. We shall need our beads, too, every one, to keep up with the glint of the procession, if we heed the forecast shadows of autumn styles, for Paris has it that the day of the bead is yet in its forenoon. The air is full of rumors that, on dresses and wraps, two beads will grow where one grew last season and that, in addition, we shall revive the fashion of beading our stockings and our gauntleted gloves.

In neck chains we are, it seems, to rival, in richness, the dancing maidens of Babylon and the Nautch girls of the temple. The most sated bead collector would exclaim over the stunning necklace of white onyx and topax I was shown, the other day, by a leading jeweler, designed to be the final and utterly effective touch to a sports outfit in black and white. It is waist-long in its doubled loveliness, and consists of oval-shaped beads of pellucid onyx, exquisitely cut, strung between rondelets of topax.

Equally to be coveted was a shorter chain of lapis lazuli, of round-shaped beads, separated by tiny flat discs of crystal. One fancied its rich indigo depths in juxtaposition to a sweater of one of the fashionable orange or rust shades!

• •

The New Blue.

Mention of the azureness of the necklace of lapis lazuli brings us to the new blue of autumn. There is one, vouched for by the same unimpeachable authority that has previously sponsored the browns and the grays. In its naming, Presidential notabilities which have previously given us Alice and Harding handles to shades in heaven's own color, have been passed over, and we have gone across to the Italian coast to call our new blue "Sorrento." It is neither dark nor light and it is, of all things, not glary. Softness is its predominating characteristic—the softness of the Mediterranean under a sun veiled by fleecy clouds. It is the blue of blues to set off gray fur and, in such fabrics as velvety marvella or, in the cachmireine which is the latest offspring of duvetyne and cachmere, one can shut one's eyes and revel blissfully, in its possibilities.

• •

Vogue Hints That:

Tailored wash cotton shirtwaists are worn with suits.

A parasol of bright green silk is gayly hand-painted.

Crepe dresses have matching silk fringe from hips to hem.

Eyelet embroidery linen is used for some charming frocks.

Sport skirts of striped flannel are worn with plain jackets.

Angora wool points are embroidered on a novelty straw hat.

A taffeta hat has a brightly colored design of French knots.

For summer the straight-line silhouette continues in favor.

Narrow silver ribbon is used to finish the edges of lace tunics.

Bias stripes of taffeta are used as bindings on organdie dresses.

Combinations of black-and-white and navy-and-white are favored.

Morning frocks and simple afternoon dresses have elbow sleeves.

Colored organdie flowers are used a great deal on summery frocks.

A mushroom hat of gray canton is trimmed with wee glace flowers.

PASTURES PLENTIFUL IN OREGON THIS YEAR.

GRASS MORE ABUNDANT IN STATE THAN FOR THIRTY YEARS PAST.

SALEM (Or.) July 17.—Feeding conditions on the Oregon ranges are now better than for thirty years, and not since the days of the early settlers have the hills and deserts produced such an abundance of grass as this season. This was the statement made here by Dr. W. H. Lytle, State Veterinarian, following his return from the mouth of the Columbia River. Eastern and Central Oregon and other live-stock sections of the State.

"A tour of the Eastern Oregon countries bordering on Nevada has convinced me that tons and tons of hay will go ungathered," said Dr. Lytle. "At Paisley one thrifty homesteader was cutting hay between the sage, while in other sections of the State I found similar operations. A reseeding of the range will automatically take place and there should be an abundance of feed during the next few years.

"Oregon's range difficulties started with high-priced hay and short grass. This year the problem confonting the live-stock raisers is to secure animals in sufficient numbers to eat the feed. The interior stockman has emerged from the recent winter with the lowest overhead expenses in many years, and naturally feels joyous because of the prospective bumper lamb and calf crop. Wool is long in staple and good in quality, and everything is satisfactory with the exception of the price.

"Shearing is now well under way in the high deserts of Eastern Oregon and as a result of the abundance of feed the sheep owners are taking their time in getting back to the forest reserves."

Notwithstanding the extensive alterations to our galleries, we are showing as intelligently as possible, under the conditions, our splendid collection of

Antique Spanish, Italian and French Furniture and Accessories

Ancient and Modern Paintings

Cannell and Chaffin, Inc.
720 West Seventh Street,
Los Angeles.



Recognized Headquarters
for the Celebrated
Community Silver Plate

THE very fact that Community Silver Plate is guaranteed for 50 years emphasizes the importance of selecting a pattern that may be added to from time to time as requirements necessitate. Parmelee-Dohrmann Co. confines all its Community Plate offerings to open stock patterns. The new Grosvenor—The Adams—The Sheraton—and the Patrician—all classic patterns which have contributed to the fame and good name of Community Silver in the better homes of America.

We also carry in complete open stock the preferred patterns in Gorham Plate and Sterling Silver—in 1847 Rogers Bros. Plate—in Holmes & Edwards—R. Wallace & Sons Co. Reliance Plate and Par Plate.

Parmelee-Dohrmann Co
The House of Housewares
436-444 South Broadway

Piano Bargains

A Good New Upright Piano *for* $337.50



Barker Bros.' Usual Liberal Payment Terms Prevail During This Sale



A Good New Player *for* $467.50



A Good New Grand Piano *for* $695.00

Let us show you these wonderful values in high-grade pianos

Barker Bros
ESTABLISHED-1880
South Broadway, Between 7th and 8th Sts.

Local Agricultural Problems
are solved in the Times' Farm and Tractor Magazine. It is read by everyone interested in live stock, poultry, farming and kindred subjects because devoted strictly to Southern California conditions.

MERICANS HELP REEK REFUGEES

enty Thousand Concentrated Near Saloniki.

y Driven from Homes by Reds Are Dying.

een Sophie Demands that Government Give Aid.

U. P. FOREIGN CORRESPONDENT.
SALONIKI, June 14. — Queen ...ia of Greece, head of the Greek ...n Cross, recently called mem... of the Greek Cabinet to the ...ace and demanded that the ...ernment take steps to prevent ...stress of 20,000 Greek refugees ... the Caesarea, now in barracks ... the hills of Kalamaria near ...iki from becoming a national ...

...nouncement of her action ... 000 drachmas (equivalent to ... $75,000 at present rates of ...hange) were appropriated for ... benefit of the refugees and ... additional physicians were ... to Saloniki.

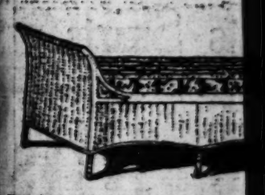
REPORTED BY AMERICAN.

The miserable condition of the ...ees had been reported to the ...en by Col. Olds, the American ...ief commissioner for Europe, ...o inspected their camp. Queen ...ie then sent Dr. Theophanos ...ampoules, an eminent sanitary ...ert, as her personal representa... to take charge of the camp. ... brought a corps of ten ...ians. Until that time only ...physician had administered to ...housands ill among the

Rattan Shops—605 W. 7th S...

You Save M...
Just come in and compare our pr... save you by selling direct from our...

Reed Fu...
at Special Rec...
Reed is the proper furniture for the ...ghetical and inexpensive."



This Very Unusual ...
The aristocrat of furniture—the D... shown here, complete with high gra... duay under price at this low figure



Library Table Sacrifice
Here is a table that is regularly priced at $35. It is a beauty and an attractive addition to your home. Spacious magazine shelf of Reed and polished hardwood top. Our Sale Price only
$24



Have...

Upholstered Reed Living Room Pieces
...ing rocking chairs and settee with upholstered backs and seats finished in rich ...ogany. Made of very finest ...ecane Reed—not fiber or ...per—yet priced away low.
Arm Rockers, $21.50
6-Foot Settees, $43

Several newly decorated suites in Gr... moderate prices.

The Rattan
DOWNTOWN SALE...
605 West Seven...
Near Grand Avenue. ... Ele...
Over Security ... Bank. ...
SALESROOM, WASHIN...
332 North Walte...

...ICANS HELP ...EEK REFUGEES

...y Thousand Concentrated Near Saloniki.

...e Driven from Homes by ...ds Are Dying.

...n Sophie Demands that ...overnment Give Aid.

...Y FOREIGN CORRESPONDENCE.]

...ENS, June 14. — Queen ...s of Greece, head of the Greek ...ion, recently called mem... of the Greek Cabinet to the ...ce and demanded that the ...ment take steps to prevent ...ation of 20,000 Greek refugees ...e Peninsula, now in barracks ...ut 60 miles of Kalamaria near ...s, from becoming a national ...

...ssistance of her action ...Anatolia (equivalent to ...,000 at present rates of ...) were appropriated for ...ort of the refugees and ...f additional physicians were ...o Saloniki.

...ESTED BY AMERICAN.

...iserable condition of the ...ks had been reported to the ...ch Commissioner for Europe, ...ounded their camps. Queen ...ve sent Dr. Theophanos ...ecialist, an eminent sanitary ...ion, as her personal representa... to take charge of the camp. ...ent a corps of ten ...ses. It is said that time only ...ssibly had administered to ...ximately 10 among the refugees. There had been no one to look after sanitation.

The American Red Cross has sent to Saloniki Col. Henry A. Shaw, of the United States Army Medical Corps, with a party of physicians and nurses, to aid the Greek government in the care of the refugees. Col. Shaw plans to gather 1000 of the orphans in old French barracks several miles from the present camp, where the children will be given medical attention while food will be furnished by the Greek government. The expenses of this work will be borne by the government.

BOSTON NURSE ACTIVE.

Miss Lillian Snellman, a Boston nurse, is conducting a Red Cross dispensary at the camps where she distributes cans of milk and soon will distribute clothing to the small children.

Many of the refugees were lured here by promise of rich lands in Macedonia, but the majority fled from the Caucasus before the advances of the Bolsheviki and the Turkish Nationals under Kemal Pasha.

The 20,000 are huddled together in barracks which were not intended to hold half that number. A Red Cross inspector who visited the camp reports that diseases such as typhus, dysentery and influenza are prevalent and that more than 1000 of the refugees died within a month.

The Greek Governor, Gen. Zavitsanos, is in despair for he expects 15,000 additional refugees to arrive soon and says that there are more than 50,000 others trying to reach Greece. The fund appropriated by the Greek government to feed, clothe and provide medical attention will be exhausted within a month, say the relief agents.

Histrionic.

Si Plunkett played his Hamlet role
With great success, I ween;
But the mob act by the audience
Was the realistic scene.
For they dragged him out in the alley way
And bumped him on the bean.
—Richmond Times-Dispatch.

JAPAN PUSHES SHIP BUILDING.

Naval Program Expedited by Nipponese.

Will Complete Plans Despite Any Agreement.

Navy to Have Sixteen First-Class Warships.

[A. P. FOREIGN CORRESPONDENCE.]

TOKIO, June 15.—Japan's present naval program, which, say officials, will be completed despite whatever may be arranged with foreign powers as to future curtailment, means more than the creation of the so-called eight and eight units. The phrase "eight and eight" signifies, according to the official view here, that Japan will build until she has eight first-class battleships and eight first-class battle cruisers but it also signifies another "eight," namely, that when one of the above sixteen units reaches the age of eight years, that unit passes to the second line, to be replaced immediately by a new ship of the latest design.

SIXTEEN FIRST-CLASS SHIPS.

It is pointed out, therefore, that Japan's future navy, as at present outlined, will have sixteen first-class fighting ships of the latest construction as well as numerous ships of the second line to which the warships now building will fall when a period of eight years makes substitution necessary.

Hence, adherence to the "eight and eight" plan means constant building and constant big expenditure. It is this continuing outlay to which ex-Minister Yukio Ozaki takes objection in his campaign for an international agreement for naval restriction on the ground that the budget involved will prove disastrous for his country.

A comparison of the strength of the navies of Japan and the United States shows, according to the view held here, that in 1921 Japan will have one fewer major ship, two more light cruisers, 220 fewer destroyers and eleven fewer submarines than the United States. By the end of 1923, if the programs of the respective countries are carried out, the United States will lead Japan by sixteen in major warships. She will have 321 more destroyers and twenty-four more submarines, but on the other hand the American light cruisers will fall behind Japan's to the number of three. By the end of 1927 Japan will have two fewer big ships, three more light cruisers and forty-seven fewer destroyers. Japan, however, devoting herself to submarines and it is expected that by 1927 she will beat the United States in submarines to the number of fifty-two.

If the United States does not start a new program after 1923 (either expanding old ships transferred to the "second line" or augmenting her fleet) Japan, it is held here, after big expenditures and continuous building at her maximum capacity will in 1927 only be in practically the same relative position as she is today, 1921.

If, on the other hand, the United States after 1923 adopts a new building program of only replacing the ships going into the "second line," which is regarded as not only a reasonable assumption, but almost a certainty, then, it is the contention here, that Japan in 1927 will occupy the same relatively weak position that she will have in 1923.

WITHOUT THOUGHT.

Those favoring Japan's entering an international restriction agreement express the opinion that Japan's plans are laid without any thought of the United States policy after 1923. And further, that if Japan seriously favored or desired disarmament for herself, she would take the lead in trying to force the world to accept it, immediately, rather than sit back and permit the United States and Great Britain to take the initiative.

Appearances here indicate that Japan is doing everything to expedite her building program. Admiral Kato, the Minister of Marine, recently told the Diet that the following in England of the principle of the division of work made it possible to build more quickly and at the minimum of expense.

Heretofore it has been the policy of the Japanese navy to make each navy yard as complete a unit as possible, capable of doing all manner of work. When the policy of rapid naval expansion was adopted it was found that such yards were not capable of quick expansion. In the meantime, private manufacturing facilities have developed to such an extent that the navy can now depend on some of them to supply much of its required materials. It therefore is considered probable here that the British policy cited by the Minister of the Navy has been adopted by the Japanese Navy Department.

SHOW HASTE.

The almost simultaneous establishment of the new naval gun factories at Hiro and Sasebo, the naval arsenal in Sunoki, which includes 400 acres of land, the Mitsubishi torpedo factory near Nagasaki, the airplane factories of Nagova and Sasebo, the development of the ordnance section of the Muroran Steel Works, and numerous other small projects, are believed to show, in addition to a haste in increasing armaments, a permanent rearrangement and division of work that will in the future be capable of still greater expansion without confusion or disorganization.

Japan has now five superdreadnaughts less than nine years of age, namely, the Fuso, Yamashiro, Ise, Hyuga and Nagato. In 1923, under the age-limit policy, the Fuso will fall into second line, but the new superdreadnaughts, Matsu, Kaga and Tosa, will be in commission, making a total of seven dreadnaughts. In 1927, the Yamashiro, Ise and Hyuga will go into the second line, but it is expected that four others will have been completed, so the total will be eight.

SUPERIOR STRENGTH.

In the powerful battle cruisers, Japan has strength superior to that of the United States. The Kongo, Hiyei, Haruna and Kirishima are all under nine years of age. By 1923 all four are scheduled to withdraw to the second-line defense, but the projected battle cruisers, Amagi and Akagi, are expected to be placed in commission by that year. By 1927 six new battle cruisers are expected to be added, making a total of eight.

In addition to pushing this continuous building program, it is understood that Japan is turning out submarines as fast as possible, realizing that underwater craft is best adapted to the defense of the empire, which is composed of so many islands, and believing that, finding shelter as they can in the rock inlets, they will offer a serious menace to ships advancing to attack in the dangerous channels that surround the Nippon coast line.

Japan realizes that she is weak in aviation, and is exerting herself to train capable airmen as well as to build high-grade airplanes and hydroplanes.

CAT WINS ITS CASE IN SUPREME COURT.

BOSTON, July 17.—The Supreme Court has upheld the right of a cat to use its claws and teeth as a means of protection against persons who seek to interfere in a cat and dog fight. Prudence, the court held, should prompt a person to leave a strange cat alone under such circumstances.

The opinion, prepared by Chief Justice Rugg, sustained a lower court finding for the defendant in a suit brought by Mrs. Fannie E. Goodwin against the Nelson Grocery Company of this city to recover damages for injuries received when she sought to protect her pet dog from the store cat.

"She voluntarily submitted herself to danger and unnecessarily exposed herself," said the Chief Justice.

IN TSETSE-FLY LAND.

Flies in certain parts of Africa mean something more to cattle than a mere seasonal annoyance, for the pestilential tsetse visits disease and death upon those that enter its domains, states an article in the January number of Popular Mechanics Magazine. When a number of shorthorn bulls were driven overland through three tsetse-fly belts, one twenty-one miles wide, they were completely clothed from muzzle to horns in sewn suits of heavy fabric, and their noses, eyes, horns and hoofs, the only parts exposed, were coated with wagon grease.

CONDITIONS IN INDIA IMPROVE.

Session of New Legislature Marks Epoch.

Constitutional Bark Weathers First Heavy Weather.

Native Policy Proves to be Unsuccessful.

[A. P. FOREIGN CORRESPONDENCE.]

LONDON, June 15.—The session of the new Indian Legislature, which is now closing, may mark a definite epoch in Indian administration, says the Bombay correspondent of the Times.

It opened, he adds, under the shadow of unassuaged bitterness in the Punjab and under the oppression of heavy burdens of taxation made necessary by military considerations.

"In this heavy weather," the correspondent writes," the new constitutional bark might easily have foundered. That it has passed into comparatively calm waters is due to the Duke of Connaught's visit."

CLOUDS CLEARED AWAY.

This royal visit, with the Duke's appeal for unity, the Indian government's frank confession of error in dealing with disturbances and particularly Lord Rawlinson's declaration of military policy, it is said, cleared away the Punjab miasms for the session.

Taking advantage of this period of quiet, the new Council of State is considering special legislation for the preservation of order, which will prepare the way for the repeal of acts which have outgrown their usefulness.

"The constitution now has the line clear for a year," says the correspondent. "This it owes in large measure to Gandhi (the native anti-British leader) and the doctrine of non-co-operation. By keeping from the councils the firebrands who would have gone there only to obstruct, and by leaving the way free for men desirous of genuinely working for reforms, an opportunity has been afforded for an understanding between the government and the councils established all over the country.

"But the battle between constitutionalism and revolution has to be fought this year. All over the country non-co-operationism is developing into undisguised tyranny, too often accompanied by disorder. Gandhi deplores this for the moment. It is inevitable that as soon as the dismal failure of his effort to bring all governments to a standstill is realized by the public he will be driven to take further measures."

Beyond his Comprehension.

"A curious case came up in the court of domestic relations this morning."

"What was it all about?" asked the meek little man.

"A wife charged that her husband cut out the department store advertisements from the family newspaper before he'd let her read it. He was a brute, wasn't he?"

"Certainly," replied the meek little man. "But what I don't understand is how he managed to get hold of the paper first."—[Birmingham Age-Herald.

Coffee in South Africa.

Coffee is the popular drink in South Africa, says Isaac F. Marcosson in the Saturday Evening Post. In the old Boer household the coffee pot is constantly boiling. With a cup of coffee and a piece of biltong inside him a Boer could fight or trek all day. Coffee bears the same relation to the South African that tea does to the Englishman, save that it is consumed in much larger quantities.—

The New York CLOAK & SUIT HOUSE
Seventh at Grand Ave. 11 Hanvarty

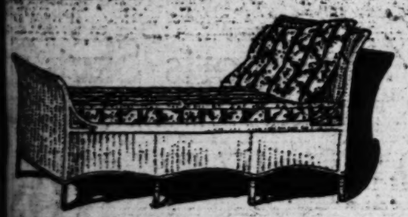


The Millinery Event Of The Season
Final Sale Of Summer Hats
$5.00 and $10.00
—All from regular stock—straws, straw and silk combinations, and maline hats. Also sailors from well-known makers.

Salon Shops—605 W. 7th St.—332 N. Western Ave.

You Save Money Here
Just come in and compare our prices. You'll see how much we can save you by selling direct from our factory.

Reed Furniture
at Special Reduced Prices
And in the proper furniture for the California Home. It is artistic, practical and inexpensive.

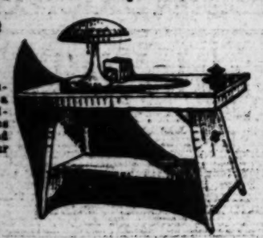


This Very Unusual Day Bed, $52
The masterpiece of furniture—the Day Bed. Style as shown here, complete with high grade box springs, is very under price at this low figure.



Fernery-Special
Just what every woman would love to have in her home. A graceful beautifying Reed Fernery. Exactly as pictured with tin metal pan. Complete for only
$11

Library Table Sacrifice
Here is a table that is regularly priced at $35. It is a sturdy and an attractive addition to your home. Spacious shelf of Reed and polished hardwood top. Our sale price only
$24



Have a Chaise Longue
The most comfortable of all furniture styles. This artistic piece, made of high grade reed with wide arms and high back, is marked down to
$28.50

Upholstered Reed Living Room Pieces
For more modern and cozy rooms, our upholstered suites in rich figured velour or tapestry coverings, finished in Gray, Golden Brown or Fumed Oak. Regular $215.00 value, $150. Other suites, $45 to $300.



Special newly decorated suites in Gray, Golden and Green at very attractive prices.

The Rattan Shops
DOWNTOWN SALESROOM
605 West Seventh Street
Near Grand Avenue. Use Elevator—Second Floor.
SALESROOM, WESTSHIRE DISTRICT
332 North Western Avenue

These new styles can be seen tonight in the New York Store's Beautiful Arcade Windows

The New York CLOAK & SUIT HOUSE
Seventh at Grand Ave. 11 Hanvarty



Introducing Monday
NEW FALL SUITS
—Featuring the New Loose Hanging, Box Back Silhouette —And the Return of the Good Old Moderate Prices of Pre-War Days, Linked with Wonderful Quality

$35, $39.75, $49.75, $55 and $59.75

—The best shops on Fifth avenue have just begun to show these long, loose-hanging, box back suits which are worn with the skirt just long enough to peep out for three or four inches beneath the jacket. And the most fashionable women in New York City have taken to them immediately.

—A smart fox fur or a stole is sometimes worn with them. And the result is a smart, swagger style, quite new and refreshing. An ultra-tailored effect which has not been shown for years.

A Really Good Suit Can Again be Had for as Little as $35

—The last two years this store has had to satisfy the eager demand for rich, costly merchandise. Every woman had money and every woman wanted to spend it on the most luxurious clothes she could find.

—But now clothes at lower prices are required, and we are responding by showing better moderately priced suits than women expect; $35 up, just as we have done for fifteen years previous.

—And what is more important, this applies to all New York Store garments, suits, coats and dresses alike. We have always been known for better styles, better qualities for less. And we intend to live up to the reputation.

Genuine New York Store Quality and Tailoring

—Every one of these suits was made specially for The New York Store.

—And each will be shown for the first time tomorrow.

—The styles were approved and accepted only after we had inspected all of the offerings of the best French and American designers. The materials were selected personally and they will be made up under our own supervision. The linings are all pussywillow or radium silk and the tailoring is excellent.

—These bespeak New York Store originality wherever they are worn.

Getting One of the Suits NOW means having two months start on the coming Autumn Season. Being moderate weight, they can be worn now.

The New York Store, Seventh at Grand Ave., Specialists in Fine Clothes for Women

The Value which a newspaper is able to give to its advertisers is determined and regulated by the value which is given to its readers. Reader-value is the basis of TIMES' advertising.

A Profitable Habit on the part of thousands of people is reading Times' want ads. They point out economies and short cuts which otherwise would be lost.

Blackstone's Blackstone's Blackstone's

All-Linen Sports Handkerchiefs

The white centered and color bordered sports Handkerchiefs that you have been cheerfully paying so much more for. Of a fine quality sheer linen with narrow hemstitched hems —borders of blue, pink, rose, green, brown and tan—3 for $1.00.

35c

FIRST FLOOR—BLACKSTONE'S

BLACKSTONE'S SUMMER CLEARANCE

—The Sale that is of unexampled Economic Importance to Hundreds of Women—the Sale that brings the most pronounced Savings of the half-year period, on the largest and most varied assortments of Timely, High-Grade Blackstone Merchandise.

Wash Ribbons at Lowest Sale Prices

—The Lingerie Ribbons in every-day [illegible] special clearance prices.
—Neat pin dot designs in pink, blue, green, orchid. Prices by the bolt of 10 yards:
—No. 1 at 89c —No. 1½ at [illegible]
—No. 2 at 95c —No. [illegible]
—No. 5 at $1.75 —No. [illegible]

FIRST FLOOR—BLACKSTONE'S

150 Adorable Blackstone Frocks, Clearance-Priced at $45.00

1000 Boxes "Coty's" Face Powder Invite Rare Savings Monday at

65c Box

—Placing on sale Monday, the second part of a great new shipment just received from Paris of the famous "Coty's" Face Powder.

—Taking our cue from the quick disposal of the last lot offered at this price, we would suggest that delay in getting what you need might result in disappointment.

—L'ORIGAN AND JACQUEMINOT ODORS IN ALL SHADES, INCLUDING ROSE RACHEL NO. 1 AND NO. 2, BLANCHE AND NATURELLE.

—"Coty's" L'Origan Extract—36 Bottles only at $4.50 a bottle.
—"Coty's" Toilet Water in L'Origan, Styx and Chypre; small size bottles, $2.75.

FIRST FLOOR—BLACKSTONE'S



Some of the Season's Richest and Loveliest Creations Re-marked Without Consideration or thought of Cost or Original Selling Price

—One of those extraordinarily unusual and unexpected sale events which occur at rare intervals and make one happy because there such things as C earances and that their needs place them in a position to take advantage of an opportunity almost without parallel in modern day merchandising.

—There are exquisite gowns for evening and informal affairs as well as stunning frocks for dinner, afternoon and street wear. Materials include finest quality taffeta, satin, crepes, laces and foulard and georgette in combination. There is a wonderful line of colors to select from and the styles are numerous enough to acceptably meet every individual taste. The sizes range from 16 to 44 and every dress in the collection would not be over-priced if marked at least twice as much as $45.00.

Glorious Summer Frocks $17.50

—And the price $17.50 cannot begin to tell one how bewitchingly smart and fascinating they are, and how very desirable they would be right now, at almost any price up to as much again. Charming models of imported Voiles, Swiss, Organdy and fine French batiste; some daintily embroidered or trimmed with real Filet and Irish laces White and bright Summer colors. Sizes 16 to 42.



Pure Silk Sweaters $29.75

The Kind We Cannot Get Enough of to Supply the demand—Another Fine Showing Monday

—More of those handsome pure Silk Sweaters that women recognize as the greatest value offered in years at $29.75. The cleverest of tuxedo styles in both plain and fancy weaves, finished with either sashes or braided belts as well as pockets. An excellent range of colors to select from.



Savings Half and more on Skirt Length Lace Flouncings at $3.35 Yard

—These are the most desirable patterns in use for afternoon frocks and evening wear.
—Exquisite qualities of Chantilly, Filet mesh, La Boheme and oriental laces.
—Flouncing widths in white and ecru only.
—Remarkably underpriced at $3.35 a yard.

FIRST FLOOR—BLACKSTONE'S

Finest Shantung Silk Suits Reduced to $39.50

—These are the Shantung Suits that you have admired this season while marked at their highest prices—the materials, styles and workmanship that have no superior no matter what you pay—available Monday, at $39.50.

—Plain tailored, braided and embroidered models; lined and unlined. Every Suit in the lot made of finest quality imported Shantung Silk. A Summer Suit offering of unprecedented style-value worth.

THIRD FLOOR—BLACKSTONE'S



400 Sports Skirts

Reduced to three Prices

$9.50, $17.50, $24.50

—The greatest season for separate Skirts ever known, presents its smartest modes and the most extraordinary values—At Blackstone's

—AT $9.50 there is a splendid group of Skirts developed in [illegible] wool fabrics, satin, flannel and sports silks—pleated and plain models in all white and beautiful colorings. A value most exceptional at $9.50

—AT $17.50 a collection of splendidly fashioned Skirts in pleated effects —made of Canton Crepe, Egyptian crepe, Crepe de Chine and [illegible] Prunella cloth. One may choose from gorgeous plaids and stripes or plain white—the Skirts that may be worn to greatest advantage with sweater, blouse or sports coat.

—AT $24.50—the season's most delightful Skirt modes fashioned from the richest of silks and woolens offered in the Summer [illegible] $24.50.

THIRD FLOOR—BLACKSTONE'S

The Second Shipment (*Special Purchase*) Gossard Corsets

Goes forward Monday in an irresistable clearance movement at prices ridiculously low.

$1.95, $2.95, $3.95, $4.95, $5.95, $7.95, $8.95, $9.95

—The woman who wears "Gossard" Corsets will not have to be urged to buy what she is likely to need for some considerable time to come when the smartest stylish and finest qualities are offered at such startling reductions from regular prices.

—In this second shipment there are over one thousand pairs of beautiful, crisp, new "Gossard" Corsets and they have been given Clearance prices which mean actual savings in nearly every instance of as much as one-half.

—There are models specially designed for the slender, average and stout figure types—the Corsets in greatest fashionable demand developed in pink and white batistes, pink brocades, pink satins and white coutil. The sizes range from 20 to 36 and there is a most satisfying choice of prices.

—MONDAY WILL BE A GREAT CORSET DAY AT BLACKSTONE'S.

FOURTH FLOOR—BLACKSTONE'S

CLEARANCE SPECIAL 3500 Yards Fine Silks $1.65

—Actually hundreds of pieces of the season's best silken weaves are included in this special clearance offering at $1.65 a yard—broken lines of some of our best selling numbers, such as taffetas, satins, crepes and Shantungs, priced at from one-third to one-half less recent markings.

—36-inch high luster Chiffon Taffetas in black and colors—40-inch rich satins in a full range of colors —40-inch Crepe de Chine in light and dark colors—36-inch Sports Shantungs in the high sports colorings—36 and 40-inch printed Foulards in navy blue with prints of navy and tan—3500 yards featured Monday at $1.65—qualities that would be difficult to duplicate at wholesale, at this price.

—36-inch Lining Satines in black, white and colors. Yard 25c
—36-inch Semi Silks for foundations and slip linings. Yard 65c
—36-inch Satinette in white and colors for Petticoats. Yard 95c
—54-inch Black Surf Satin for bathing suits. Special, yard $1.50
—56-inch Heavy quality White Suiting Serge. Special, yard $5.00

SECOND FLOOR—BLACKSTONE'S

Imported Embroidered Dress Organdie and Voiles $1.25

—We haven't a doubt but what you have priced similar dress fabrics at three times as much as the clearance sale price, for that is what they were marked not so long ago.
—The most entrancing dress novelties from the French and Swiss looms in embroidered effects —the season's choicest patterns in 40 and 44 inch widths.
—White with soft pastel broiderings in small designs, also the light tones with white figures embroidered. Many of the famous "Rodier" Voiles are included in this offering. Undoubtedly the prettiest Summer dress materials to be had, clearance-priced at $1.25 a yard.

SECOND FLOOR—BLACKSTONE'S

Organdy Frocks For Girls ⅓ OFF



—The season's newest and smartest Organdy Frocks offered at a time when they are in greatest demand at one-third off their regular prices.

—Summer dresses of enchantment designed for little tots of 2 to 6 and older girls of 8 to 16 years.

—Dainty and fairy-like with ruffles, tucks, frills, flowers and sashes.

—Each one with its own individual touch of loveliness.

—In white and all the soft pastel shades.

—Colors include pink, blue, orchid, rose, maize and other Summery tones.

FOURTH FLOOR—BLACKSTONE'S

Women's Organdy Vestees and Sleeveless Guimpes

Less than Half at $2.00 to $7.50

—Specially featuring a manufacturer's sample line of hand-embroidered Organdy Vestees and Guimpes. They are fashioned with Buster Brown, Peter Pan and Tuxedo collars and are most delightfully trimmed with Filet and Val laces.
—Hand-embroidered in self and contrasting shades.
—May be had in white, ecru, blue, pink, rose, gray and Nile.

FIRST FLOOR—BLACKSTONE'S

A LIMITED NUMBER 9x12, Room Size, Fringed Wilton Rugs $89.00

—There should not be any hesitancy on the part of anyone contemplating the purchase of a fine Rug when these splendid fringed Wiltons are offered at $89.00.
—The kind of a Rug that fulfills your highest expectations in service and beauty.
—Persian, Oriental and other gorgeous designs in fascinating color combinations—distinctly high-class Rugs at a price on a level with those of pre-war times.

Domestic, Imported Cretonnes 65c yard

—A restricted yardage of these fine imported and domestic Cretonnes available Monday at 65c a yard—an amazingly low price for such meritorious fabrics. Unusual effects for general drapery purposes and the widths are 31 and 36 inches.

SIXTH FLOOR—BLACKSTONE'S

N. B. Blackstone Co. Los Angeles

Blackstone Summer Hats

Focus Attention on Great Clearance Selling Sensation at THREE PRICES

—There is a great difference between buying $5.00, $7.50 and $10.00 Hats and Blackstone Millinery at these prices. You will appreciate the extent of this difference when you visit the Blackstone Millinery Section Monday.



125 Hats at $5.00

—Banded rough straw and Milan Hats in dark and light colors with that snap and style which intensifies value.

—Batavia cloth Hats with rolled brims, in sports colors—flower trimmed, hand-sewed hair Hats in black and colors and street hats of silk and straw in various colors.

100 Hats at $7.50

—Banded hats of lisere, Milan and rough straw in light and dark colors.

—White silk, ribbon and crepe Hats, also stunning combinations of felt and straw.

75 Hats at $10.00

—Flower and ribbon trimmed body Hats in pink, yellow, white and dark colors.
—Ribbon and hemp combinations in sports models. Milan-Hemp Hats in sports shades and straight sailors with rolled brims.

SECOND FLOOR—BLACKSTONE'S

The Bright

Mrs. Jack Bar

SOCIETY.

BY VIRGINIA WOODS.

ing Trip Abroad.

an interesting letter to friends Kingore Satterlee, who until ly had been with her sister, Jotham Bixby, Jr., describes fascinatingly her visit to Lonwhere she and her brother, Kingore of New York, went for the international polo the first since 1914, and in the Americans covered themwith glory.

ong some of the royalty she Mr. Kingore saw were the and Queen of England, the of Wales. King Alphonso ain and many other notables ttracted much attention. She Mr. Kingore were with a party tinguished French folk and placed next to the royal parIt was a gala occasion. and her brother and their ly returned to Paris early this k, where he has his salon, are being given a royal welas both are almost as well in Paris as in Southern Caland New York.

of the nicest parties was which M. and Mme. Leon ette gave for them and for Frick of New York. It was in the celebrated Musee Rodin hich M. Benedite is curator. charming and titled persons there, including Duchess de and Countess Fels.

Satterlee is now studying art theater design and decorations aux Arts, but she and Mr. will return to New York fall, in time for his exhibi and may visit California.

a Bride-elect.

Julia Valentine, bride-elect William Lyman Stewart, Jr., is ester of much social gaiety. ugh the date of the marriage not yet been set.

Eleanor MacGowan is ar- a little bridge tea for Miss on Thursday afternoon at West Adams-street home and ding sixteen guests.

Florence Kaya is to have girls in Wednesday afterThey will bring their sewand later will have tea.

Gertrude Orcutt gave a smart for Miss Valentine on Plates were set for a guests around a board cenvith water lillies in orchid, ellow and pink shades.

Complimentary Two.

honor of her sister, Mrs. Shel- Tolhurst, who is leaving soon aks Tahoe and for her niece, Louis Hedgman Tolhurst, who spend the rest of the summer ains with Mr. Tolhurst and little son, Mrs. John Atkinof Twenty-first street is arrangbridge luncheon at the Vista Arroyo on Saturday next. She have forty guests.

p and Mrs. Johnson.

and Mrs. Joseph H. Johnson and Mrs. Joseph H. John- of Pasadena are to leave on the last for New York and other cities, including the fashwatering places. It is posthey will go abroad before re- to the Coast early in No-

Tea Dansant.

the leading society matrons Mrs. Charles Jeffras yesgned at a very fashionea dansant which marked the opening of the Ambassador

Doreen Kavanagh, a fa- in local social and golf circles, ming figure on the links s afterwards. Mrs. Frank Robert Hunter, whose ap- on the links was his first returned from England; Beaver, Mack Smith, Neville, Arthur Clarkson, Peebles, C. H. Palmer, Jr., and Jeffras, who is noted for her ing and for her charm, was by Mmes. Hancock Banning, K. Thompson, Edwin T. Hughes, Alexander S. Willoughby Rodman, R. D. W. J. Chichester, C. C. Moore, Samuel Boyle Workman, Thomas, Henry W. O'Melveny, Arthur Wright, C. Q. Stanton, D. Houghton, Kirk B. John-

stone's

Ribbons

t Sale Prices

—BLACKSTONE'S

t $45.00



ts Skirts

ree Prices

50, $24.50

ed Dress

es $1.25

Hats



The Bright Side of Sunshine Land---People and Their Doings---A Hundred or More Happy Affairs



Mrs. Jack Barber. Miss Parissa Halstead Stem. Hoover Art for Keystone View Co. Miss Mary Halstead Stem. Miss Charles Jeffras. Hoover Art for Keystone View Co. Miss Doreen Kavanagh.

SOCIETY.

—

N VIRGINIA WOODS.

Trip Abroad.

interesting letter to friends Sigrid Sutorius, who until he has been with her sister, Julian Bixby, Jr., of Long ore than a year, describes enthusiastic her visit to Lon- ime she and her brother, Rogers of New York, went for the international polo in first since 1914, and in the Americans covered them- with glory.

ng some of the royalty she the Empress now were the ad Queen of England, the d of Wales, King Alphonso and many other notables ecial much attention. She Empress were with a party ished French folk and ded out to the royal par- on a gala occasion.

of her brother and their returned to Paris early this where he has his salon. being given a royal wel- s still are almost as well in Paris as in Southern Cal- and New York.

of the street parties was ich, M. and Mme. Leon gave for them and for of New York. It was the celebrated Musee Rodin by H. Benedite is curator. charming and gifted persons ne, including Duchess de and Countess Feis.

Bourke is now studying art ndow design and decorations Ana, but she and Mr. will return to New York ch, in time for his exhibi- and may visit California.

Valentine, bride-elect Lyman Stewart, Jr., is ne of much social gaiety, to the date of the marriage not been set.

Elmer MacGowan is ar- a tea bridge tea for Miss on Thursday afternoon at Adams-street home and Rowan Kays is to have tea on Wednesday after- will bring their new- will have tea.

Orcutt gave a smart for Miss Valentine on Eight were set for a ch a board cen- ite lilies in orchid, and pink shades.

Tea.

of her sister, Mrs. Shel- who is leaving soon and for her niece, Hodgman Tolhurst, who the rest of the summer with Mr. Tolhurst and Mrs. John Atkin- Adams street is arrang- tea luncheon at the Vista on Saturday next. She forty guests.

and Mrs. Schwerin.

and Mrs. Joseph H. John- are to leave on the New York and other ing the fash- ing places. It is pos- to go abroad before re- to the Coast early in No-

Dinner.

ing society matrons Mrs. Charles JeBrae yes- ained at a very fashion- which marked the ning of the Ambassador

Kavanagh, a fa- and golf circles, ning on the links Mrs. Frank Hunter, whose ap- ing was his first from England; Mack Smith, Clarkson, C. H. Palmer, Jr., and players.

is noted for her charm, was Hancock Banning, Edwin T. Alexander S. Workman, R. D. Holland, Roland Chichester, C. C. Rohrer, Samuel Workman, Harry W. O'Mel- veny, C. Q. Stanton, Kirk B. John-

son, Cosmo Morgan, Maurice Hellman, Lee Allen Phillips, W. F. Howard, Lawrence B. Burcke, James H. Adams, Sidney Brough, Jotham Bixby, Jr., James Suttor Porter, Frank Furnival Peard, Willis G. Hunt, Samuel B. Storrow, George Keating, Harry Dana Lombard, Kenneth Preuss, Matthew S. Robertson, L. L. Krebbs, Harold Wrenn, E. Avery McCarthy, Richard Bishop, C. M. Souden, F. L. Peters and others.

For Distinguished Visitor.

Supreme Court Justice Reynolds of Washington, D. C., who has been visiting his brother and sister-in-law, Dr. and Mrs. Robert P. McReynolds, was honor guest at a dinner party they gave on Thursday evening.

Besides Justice McReynolds the guests included Mrs. Edwin T. Earl, Mr. and Mrs. Richard Jewett Schweppe, Mr. and Mrs. Harry Robinson, Mrs. Raymond Lee Henderson, Mr. and Mrs. Chester T. Hoag, Mr. and Mrs. Edward D. Lyman and Col. William Eric Fowler, the latter of Washington, D. C.

Mr. and Mrs. Richard Jewett Schweppe gave a dinner for a distinguished company in honor of Justice McReynolds and so did Mr. and Mrs. Harry Robinson, Mr. and Mrs. Chester T. Hoag and one or two others.

At Luncheon.

Mrs. Edgar Gale Miller gave a jolly little luncheon at her home in Pasadena, Thursday.

Mr. and Mrs. Tower Back.

Mr. and Mrs. Roderick Tower (Flora Payne-Whitney) who have been visiting relatives in New York and Philadelphia for nearly two months, have returned to Los Angeles and are again domiciled in the Fourth-avenue residence of Mrs. Nathaniel Wilshire. While gone Mr. and Mrs. Tower were at Atlantic City and Newport and were with his parents, former Ambassador and Mrs. Charlemagne Tower and her father, Harry Payne Whitney. Mrs. Whitney is just now in Paris, where she maintains a studio which is the meeting place of great artists and young aspirants.

For Two Matrons.

Los Angeles friends were given a charming opportunity of again welcoming a former social favorite—Mrs. G. Rex Barton (Dorothea Whitnah) at a tea on Friday afternoon at which her sister, Mrs. Munroe Montgomery, of Westchester Place, and Miss Adelaide Maney entertained at the home of the former. Mrs. Chester L. Whitnah, mother of Mrs. Barton and Mrs. Montgomery, was also an honor guest. She and Mr. Whitnah, who moved to Illinois two years ago, are visiting here for the first time since their departure. Mrs. Barton, who resides in Seattle, came here to join her parents and will be with Mrs. Montgomery for two months.

The house was handsomely adorned with masses of varicolored summer blossoms. Miss Florence Kays, Miss Harriet Gould and Mrs. C. C. Rohrer poured. Seventy-five guests graced the affair.

For Young Son and Guest.

In honor of her son, Clarke Kesly, and his friend, Maxwell Bardeen of Michigan, Mrs. Russell McDonnell Taylor gave a very enjoyable swimming party and tea-dansant at her home on Wednesday afternoon. There were twenty of the younger set to enjoy a refreshing plunge in the beautiful swimming pool at the Taylor home, after which they were ready for dancing and tea.

Dr. and Mrs. Chandler.

Dr. and Mrs. Alexander J. Chandler have left the Los Angeles Country Club, where they have been staying for the past six weeks, and are going to Catalina for a few weeks. Mrs. Chandler, who was formerly a prominent matron of New York and Washington, was the guest of honor at a tea given by the Big Sisters on Thursday. She gave a group of English, French and Italian songs, some of which had not been heard here before. Mrs. Chandler has a beautiful mezzo-soprano voice and sings with great intelligence and marvelous technique.

For Bride-Elect.

Miss Mary Dockweiler, petite bride-elect of William K. Young, was incentive for a beautifully arranged luncheon at which Miss Gertrude Grant entertained at the Los Angeles Country Club last Thursday. The table was centered with pink roses, lavender gladioli and blue delphinium. There were eighteen guests.

Lieut.-Commander Simpson.

Lieut.-Commander Frank Simpson, Jr., of the Naval Air Service, who distinguished himself during the war and afterwards and who, for a long time, was in charge of the station in San Francisco, has at last received his discharge and is at home with his parents, Mr. and Mrs. Frank Simpson of 670 Wilshire Place.

Miss Olga Simpson and Miss Cecile McLaughlin and a group of girls are to leave for Catalina the last week in July and will remain ten days.

For Governor's Wife.

Mrs. William D. Stephens, wife of Gov. Stephens, shared honors at a handsomely arranged luncheon on Thursday at the Hotel Vista del Arroyo in Pasadena, at which Mrs. William Wylie Johnston was hostess. The other guests of honor were Mrs. David Walter and Mrs. Arthur Talks of Wichita, Kan.; Mrs. Margaret Buckley and Mrs. Frank Hall Moon.

Mrs. Walter is a sister of Mr. Johnson and Mrs. Talks has just purchased a handsome home in Beverly Hills and will reside here. Mrs. Buckley has just returned from Paris, France, where she visited a married daughter, and Mrs. Moon is back for awhile after two years spent in Coronado, near her daughter, Mrs. Claus Spreckels.

Besides these the other guests were Mmes. Maddison W. Stewart, A. C. Billicke, John Lake Garner, Chester W. Brown, Joseph D. Radford, Frederick O. Johnson, Cleveland Moffatt, William I. Hollingsworth, Albert Sherman Hoyt, John Newton Russell, Jr., John T. Mason, Loren D. Sale, William Rhodes Hervey, Ralph M. Burdick and E. B. Moore.

For Misses Patton.

Misses Elizabeth and Helen Patton, daughters of Dr. Carl F. Patton, who have just returned from school, were honor guests at a pretty little tea at which Miss Lucy Clark of St. James Park entertained on Wednesday for a dozen girls. Miss Helen Patton recently was graduated at Vassar and is just home from Honolulu, while Miss Elizabeth Patton has recently returned from Stanford.

Bridge Dinner.

Mr. and Mrs. William W. Orcutt were hosts last evening at an elaborate bridge dinner party given in compliment to the husbands of the members of a bridge club to which Mrs. Orcutt belongs. The table was centered with pink gladioli and sapphire-colored delphinium. There were places for twenty-four guests.

At Luncheon.

Mrs. Lee Schlessinger (Laura Anderson) and her debutante sister, Miss Eleanor Anderson of Venice, are arranging the first of a series of luncheons and bridge parties they are to give. On Tuesday they are to entertain a bevy of girls and young matrons at the Hotel Miramar, Santa Monica.

There are to be places for Misses Gertrude Orcutt, Mary Dockweiler, Rosario Dockweiler, Harvie Wallis, Byrd Wallis, Georgia Kean, Mary Scott, Harriet Hunt, Agnes Britt and Mmes. Maurice Marshall Newman, Frank Hodge, Leon Dean Godshall, Loren Landmade Hillman (Doris Collins,) Kenneth Hunter, Nash Cartan and Edwin Stanton.

Mrs. Hunter is a beautiful young matron of Palo Alto, who has just come here with her husband to make this city their home.

Miss Virginia Anderson is entertaining an attractive young bud, Miss Katherine Newport, a little English girl, who, with her mother, Mrs. M. C. Newport, lives on their huge estate in the Menefee Valley.

Capt. Schlessinger will join his wife shortly. Friends of her parents, Mr. and Mrs. William H. Anderson, will be gratified to learn that the family will return to town in October and reside at the family residence of Mr. Anderson's father, the late Judge James A. Anderson, on Beacon street.

Mr. and Mrs. Hoag.

To compliment Justice McReynolds of the United States Supreme Court, as well as their house guest, Mrs. Raymond Lee Henderson of Maryland, Mr. and Mrs. Chester T. Hoag gave a very enjoyable dinner party at the Los Angeles Country Club. Besides Justice McReynolds and Mrs. Henderson the guests were: Dr. and Mrs. Robert Phillips McReynolds, Justice and Mrs. Frank Finlayson, Mr. and Mrs. Alexander B. Barrett, Mr. and Mrs. R. D. Shepherd, Mr. and Mrs. Eugene A. Hawkins, Mr. and Mrs. Frank Furnival Peard and Mr. and Mrs. George H. Bishop.

For Lieut.-Commander Brown.

Lieut.-Commander George Patton Brown, who is visiting his sister, Mrs. Sydney I. Wailes, while on leave of absence from Pensacola, Fla., was last evening guest of honor at a handsomely appointed dinner party at which Mr. and Mrs. Harry Robinson of Beverly Hills were hosts. After dinner they went to the Los Angeles Country Club to dance.

Back from England.

Mr. and Mrs. Joseph Francis Sartori, who left late in May for England, have returned and are at their home on West Twenty-eighth street.

Mr. and Mrs. Lombard Home.

It is with real pleasure that friends are welcoming home again Mr. and Mrs. Harry Dana Lombard of Beverly Hills who have been so long at Rochester, Minn., where he was ill.

At Squirrell Inn.

Mr. and Mrs. C. Q. Stanton with Herbert Stanton and Mrs. Forrest Stanton and her children are at Squirrell Inn for this month. Edwin Stanton and Forrest Stanton go up for the week ends. Mrs. Edwin Stanton and her children are in Seattle visiting her mother, Mrs. A. M. Carey.

Judge and Mrs. Oscar Trippett and their son, Oscar Trippett, Jr., are also at the Inn as are Mr. and Mrs. Eugene Fishburn, Mr. and Mrs. Godfrey Holterhoff, Jr., have just returned and are leaving shortly for Coronado where they have taken a house.

Studio Musicale and Supper.

Christian Von Schneidau, young Scandinavian portrait painter, opened his artistic studio home at 1109 Magnolia avenue on Friday evening with a supper and musicale. He was assisted in receiving by his sister, Miss Elba H. Von Schneidau, and Mr. and Mrs. Ellwood Riggs and Mr. and Mrs. Edward Lowy.

On the music program were Hazel Stallings, Emelio Reyer, Florence Gleason Davis, Leonora Scheffer, Bernice Murray, Leota Griswold, Sol Cohen, Gregory Golubeff, Charles P. Burton, Ruth Dionne, Rachel Russell, Elsie Manion, Louis Kantorfsky, C. Dwight Edward, Mr. and Mrs. Spenser-Kelly, J. M. Patterson, Genevieve Ross, Philip Rider, Mr. and Mrs. Leon Rice, Miss Torrana and Miss Hernandez.

Among guests invited, including a number of literary lights, musicians and painters were Mr. and Mrs. William H. Anderson, Mr. Lee Schlessinger, Dr. J. H. Edwards, Dr. R. N. Randolph, Dr. and Mrs. G. P. Gerring, Dr. R. Gerber, Miss Mary McLaren Miss Elinor Anderson, Miss Katherine McDonald, Miss Ardita Milano Mr. and Mrs. Paul C. Heydenrich, Mr. and Mrs. L. Henrich, Mrs. Rosella Bullard, Miss Virginia Anderson, Mr. and Mrs Turner Elmer Weatherrott, Miss Virginia Woods, Antony Anderson, Lee Blackmore, Mr. and Mrs. J. Calvin Brown, Philip Ryder, Arthur Wilson, Miss Pearl Hendry, Mrs. Jane D. Lee, Clara Kimball Young, Mr. and Mrs. L. Wineck, Mr. and Mrs. S. B. Connell, Mr. and Mrs. L. Chaffin, Mrs. Frederick Hendry, Mrs. Jane Hall, Miss Adelaide Hall, Mr. and Mrs. C. B. Linton, Mr. and Mrs. Charles B. Kingsley, Col. and Mrs. Peter McClelland, Miss Willie McClelland, Mrs. B. Dougan, Miss Marion Dougan, Miss Irene Bullard, Mr. and Mrs. George Goodlett, Mr. and Mrs. Tom Johnson, Miss Addison C. Mason, Mrs. Grad Byrn, Miss L. Roberts, Mr. and Mrs. Otto Rives G. R. Hadley, Guy Price, and Mr. Kimball.

By Mr. and Mrs. Zaruba.

Mr. and Mrs. Charles F. Zaruba (Emma Loeffler) were hosts at a most enjoyable Bohemian dinner on Tuesday evening at their home at 503 South St. Andrews Place. Every dish was prepared and served according to the Bohemian (Czech) national customs.

Among the guests were J. Warren Kerrigan, Mme. Kerrigan, Mr. and Mrs. Michael F. Regan, Mrs. Margaret Dock, Miss Haude Howard and George J. Birkel.

Dr. and Mrs. Cheney.

Dr. and Mrs. Henry S. Cheney of South Figueroa street have taken apartments in the Ellison at Ocean Park for the rest of July and August.

Mr. and Mrs. Sprague.

Mr. and Mrs. Sydney Sprague will entertain tomorrow evening at their attractive new Persian home at 146 South Larchmont Boulevard, and will have as guests fifty members of the Playcrafters. Frederick Warde, the noted actor, is expected to be one of the guests.

A week ago Mr. and Mrs. Sprague gave a house-warming, by giving a Persian party for 100 guests. The decorations were in Persian and Persian food was served. It was a fancy dress affair and all went in oriental costumes—Indian rajahs, Chinese mandarins, Persian and Turkish princes, etc. Charles Wakefield Cadman played parts of his new musical composition "Omar Khayyam." Mrs. Emma Porter Makinson and Jane Catherwood sang and Carroll De Louchet gave an original dramatic sketch, "The Beggar of Bagdad." Other notables took part.

Mrs. Haskins in Illinois.

Mrs. Herbert Eugene Haskins is spending several weeks in Evanston, Ill., visiting her daughter, Miss Olivia N. Haskins, who is a senior at Northwestern University.

Has Returned Home.

After nine months of traveling through the East, Mrs. W. M. Holland has returned to her home at 751 South Lake street.

Back from Motor Trip.

Dr. and Mrs. Laurence Roland Sevier have just returned from a motor trip to San Francisco, where they spent several days at the Palace Hotel.

Home Wedding.

The marriage of Miss Bertha McKay and F. M. Pease took place Thursday evening at the home of the bride's mother, Mrs. Bertha E. McKay, 24 North Curtis avenue, Alhambra. Rev. S. J. Kennedy of the Alhambra Presbyterian Church officiated.

The bride wore white Canton crepe embroidered in beads and chenille and carried a shower bouquet of bride's roses and lilies of the valley. Her tulle veil was wreathed in orange blossoms. H. M. Pease was best man and Miss Dollina McKay was maid of honor. She wore orchid organdie with picture hat to match, and carried Cecile Brunner roses. The house was decorated with pink gladioli and sweet peas. The groom is head of the claim service department of the Western Electric Company of Los Angeles.

Mrs. Holmes Back.

Mrs. Edwin Francis Holmes has returned from a visit of several weeks in Salt Lake and San Francisco and was accompanied by her sister, Mrs. J. T. Harris and her children, who are to be with Col. and Mrs. Holmes all summer. Col. and Mrs. Holmes, by the way, have returned to their home on Grand avenue in Pasadena.

To Marry on Tuesday.

On Tuesday at noon Miss Elinor Paul and Grosvenor H. Lawrence are to be married by Dr. Hugh K. Walker at the home of the bride-elect's parents, Mr. and Mrs. Samuel J. Paul, 846 Beacon avenue. Since announcement of the engagement Miss Paul has been entertained extensively at teas, luncheons and showers.

At Philharmonic Temple.

Philharmonic Temple was the setting, on Friday, of the marriage of Miss Flora McKee and Bertram S. Meyer, both formerly of Seattle, Wash. Dr. L. Cooke read the marriage service. The groom was, until recently, a student at the University of Washington. They will reside in Los Angeles.

Weds Anaheim Banker.

On Monday Miss Leta Gertrude Atkinson and Earl E. Smith of the National Bank of Anaheim were married by Rev. Dan A. Trundle, pastor of the Alvarado-street Christian Church. When Mr. Smith was married he was cashier of the bank, but since then he has been elected president.

For Texas Bride and Groom.

In honor of Mr. and Mrs. George T. Vickers, a bride and groom of Fort Worth, Tex., Mrs. Jessie C. Brayton and Mrs. Annie M. Harmon

(Continued on Eighth Page.)

Camera Glimpses of Society Folk.

Miss Doreen Kavanagh was one of the bright particular attractions at the golf tea dansant yesterday afternoon that marked the opening of the Ambassador golf links. She came up from Coronado to play in the tournament with Mrs. Frank Griffith, Everett H. Seaver, Arthur Clarkson, E. F. Armstrong and several others, and was later a much-admired figure at the tea dansant. At this Mrs. Charles Jeffras was hostess. She was assisted by Mmes. Hancock Banning, William K. Thompson, Edwin T. Earl and Harry Dana Lombard and a coterie of other prominent society matrons. The Misses Stem are the talented daughters of Murat Halstead, the noted journalist, who have come here with their mother to reside. They are cousins of Mrs. Bartlett Shideler, one of the prominent and attractive society matrons of Pasadena. She and Mr. Shideler, by the way, have taken a house in Montecito for July and August. Mrs. Barber is a matron from Arizona, who divides her time between her home there and the Beverly Hills Hotel, where she entertains handsomely.

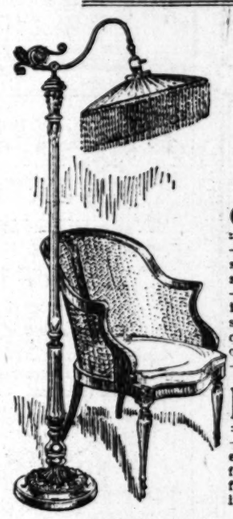
California's Finest Store

Presenting Rare Opportunity in Beautiful

Lamp Standards

—AT—

$15.00



More than 100 in special Clearance Selling Feature

CHAIR OR BRIDGE LAMPS

—The illustration should give one a very good idea of the style and beauty of these Chair or Bridge Lamps Blackstone's is offering at $15.00.

—An artistically modeled standard in several exquisite finishes, including black, brown, antique gold, gold; and silver and gold combinations. All of them are smartly decorated in Polychrome relief work. Adjustable arm and cord complete.

—A Lamp value entirely without precedent at $15.00.

Exquisite Silk Shades $10

—The Silk Shade sketched on the Lamp Standard is made either of the very best quality silk brocade, taffeta or other fabrics. It is effectively trimmed with silk or chenille fringe, gold galloons or silk. A companion feature of equal importance to the Lamp Standard. Special, at $10.00.

Other Lamp Standards $15.00

—Included in this collection are the handsome, stately, dignified Floor Lamp Standards of regulation floor size—massive, medium or slender, they are all finished in gold and Polychrome effects and there are several charming designs to choose from. One also has the opportunity to select from the Junior Floor Lamps in several different, striking color schemes. All of these Lamps show color work in relief and they are fitted with two light fixtures and cords complete.

—An assortment of Lamps at $15.00 that makes the event doubly interesting from the standpoint of value-importance.

Chair or Bridge Lamps $10.75

—Another splendid value to round out this most unusual Lamp selling event.

—There is just a limited number of these fine Chair or Bridge Lamps—exceptionally good styles and beautifully finished in gold and polychrome colorings. All have adjustable fixtures. A value leader if ever there was one—at $10.75.

—The home without a floor lamp lacks its most important unit of useful and decorative furnishing—the most wonderful lamps ever featured at a special price are on display and sale Monday, at Blackstone's

Gift Shop

N. B. Blackstone Co.

Los Angeles

Fifth Floor

Hamburger's

ESTABLISHED 1881

PHONES—BROADWAY 1168—10063

July Clearance



Monday—at Hamburger's—The First Los Angeles Sale of

Advance Fall Millinery 7.50

Felt and Duvetyne Hats—Modes That Have Fairly Taken New York by Storm—the Identical Models that Women there are Demanding and paying High Prices for—Monday at Hamburger's in a Sale That Eclipses the Best of Advance Sale Presentation. So great is the demand for hats of this type that in many instances it is impossible to get the promise of delivery on orders placed in the regular way!

"How did Hamburger's do it?" you say. It is simply another instance of where the prestige of a large firm, whose representative is on the spot, worked magic with several designers of widespread reputation.

—The Hats Have Just Arrived—300 of Them! The New Shapes for Fall! The New Colors for Fall! In all, the Most Remarkable Assemblage That Hamburger's Has Ever Had the Good Fortune to Present This Early in the Season.

Three hundred! As varied in fashion as any event ever presented—the sailors, the mushroom modes, the pokes, the tams—they might be called the vanguard of Fall fashion that comes "before the season" at "after season" prices.

(Hamburger's—Second Floor—Monday)



The Best Value [illegible] Far In

Perky Pegg[illegible]

Fifteen Hun[illegible]els Purchased To[illegible]ntly Lovely S[illegible]

In Colorings and [illegible]ndescribable—the C[illegible] Lending Th[illegible]lly to Summer Fas[illegible] Could Ha[illegible] Find Them at Clea[illegible]

Perky Peggy frocks join July [illegible] first time—at Hamburger's—M[illegible] aggeration to say that the g[illegible] the prices as low.

Effects oriental in their [illegible] the audacious combinations of [illegible] that hint of Egyptian [illegible]ingly new! Surely the maste[illegible]

At 2.75 What a [illegible] price is [illegible] a dress [illegible] all the pretty shades—[illegible] One, in particular, is as fin[illegible] —with black binding.

At 4.75 Pale Peggy [illegible] waist with large [illegible] many, many delightful [illegible]

At 5.75 And here's a different [illegible] in back. The belt is wide, [illegible] lieve it—there are no other [illegible]

At 6.75 Here [illegible] ing [illegible] side [illegible] ors irresistible—peach and [illegible] any one of many other sty[illegible]

At 7.50 The [illegible] desc[illegible] but [illegible] cream, straight lines, with [illegible] around and wool embroider[illegible]

At 9.75 The [illegible] pret[illegible] amo[illegible] embroidered in wool—with [illegible] festiveness. Of course the [illegible] group.

([illegible]Second Floor—Monday)

Roast Meat and Freeze Ice Cream at the Same Time in the

Toledo De Luxe Fireless Cook Stove

That is what the factory demonstrator will do during the week of demonstration that begins tomorrow on the Fourth Floor at Hamburger's.

The public is invited to attend these demonstrations from 2 to 5 every afternoon—only by tasting the delicious cakes, ice cream and meats may one be convinced of the superiority of the Toledo De Luxe.

In the clearance sale this fireless cook stove is 15% less than the stock markings and may be purchased on the easy-payment plan.

(Hamburger's—Fourth Floor—Monday)

5000 Cut Glass Tumblers

Beautifully Cut in Hamburger's Department

Special 10c Each

Cut glass tumblers at 10c! Lead blown glass—in assorted sizes—some of the tall glasses for ice tea in the group.

***Glass Water Sets, 3.25*—a set consisting of a tall jug and six glasses.**

***Punch Bowls with Stand, 2.95*—pressed glass of much higher value than this clearance marking.**

(Hamburger's—Fourth Floor—Monday)

Large Stocks of Summer Housewares Join Clearance Ranks!

Needs of the utmost importance now cut to new price levels. Every item marked for quick clearance.

Auto Vacuum Freezers, 4.75

These freezers in stock are 5.25—the sale price is only 4.75. The ice cream they will make is perfectly delicious and requires so little effort. No cranking—simply pack and the cream will be ready in half an hour. This is the 6-dish size.

6.50 2 qt. size, 5.50. 11.00 4-qt. size, 9.75.

23.00 Spark Automatic Coolers 19.95

The refrigerator that needs no ice — will keep food pure and sweet. An economy beyond words for the mountain cabin where ice is hard to get. You will realize the savings when the original and present prices are noted.

Gedwin Iceless Coolers 4.65

A cooler that will keep food perfectly without an ounce of ice. Simply immerse cooler in water and keep in draft and the results are perfect. And by buying now you may save materially.

Gibson Refrigerators, 15% Less

A genuine economy—not only in present sale price, but in the saving of ice bills, for these Gibson Refrigerators are splendid ice preservers. An opportunity to buy a high-grade refrigerator at a most attractive discount. This discount applies to both the oak finish and the white enameled refrigerators.

5.65 White Mountain Freezers 4.75

A freezer that needs no comment, for its merits are known far and wide. You'll surely want ice cream and ices—especially when they may be made quickly, perfectly and at little cost. Save on your freezer NOW.

Electric Fans, 15% Less

A big reduction on a real "comfort." Electric fans, large and small, ranging in price from 9.50 to 46.00—now in Clearance at savings of 15%. Both stationary and oscillating types.

(Hamburger's—Fourth Floor—Monday)

Clearance!

Girls' Organdie Frocks, 7.95

The little miss of 6 to the big miss of 16 will surely want one or more of these dainty and delightful frocks. There are frills, laces and ribbons prettily arranged and the price is greatly reduced. Shop Monday for those of your choice, at only 7.95.

(Hamburger's—Second Floor—Monday)

Girls' Gingham Dresses, 2.95

The usual selling price of these smart gingham dresses is considerably more. Plaids, checks, solid colors, prettily trimmed with folds, pipings and the like. In 12, 14 and 16-year sizes.

(Hamburger's—Second Floor—Monday)

Chantilly Lace One-Half Price

Exquisite silk Chantilly lace—fascinating and handsome designs. Widths from 12 to 40 inches—usual prices 2.50 to 12.50 yard—now at one-half price. Conceive how little the cost will be for exquisite gowns of Chantilly.

(Hamburger's—Main Floor—Monday)

Lace Trimmed Dresser Scarfs, 50c

There are 200 dozen of the prettiest scarfs one could imagine, and they're to sell at the lowest price possible. Scarfs with deep lace edging and insertion—also dainty filet panels. Sizes 17x48 to 18x52 at same price—just 50c—instead of former prices up to 1.50.

(Hamburger's—Main Floor—Monday)

8-Day Mantel Clocks, 10.00

Mahogany finish mantel clocks—beauties! These clocks have the sweet, soft cathedral gong every hour, and bell on half hour strike. Very attractive timepieces at a decidedly attractive price.

(Hamburger's—Main Floor—Monday)

White Stone Bar Pins, 2.50

The one piece of jewelry that has been most popular—bar pins! And we are now offering them at a price lower than one would hope to expect. The designs, workmanship and finish are exquisite—nearly all have sterling silver gallery mounting. Other pins specially priced at 3.95 and 4.95.

(Hamburger's—Main Floor—Monday)

Clearance S[illegible]able Values in

Seasonable [illegible]nine Ap[illegible]

The Larger the Store—the Greater the [illegible] Follows There are Finer St[illegible] tensive Variety—Lower Prices—All the [illegible] High Power Merchandisi[illegible] Power.

Coats, Wraps an[illegible] in the Clearanc[illegible]

Models of eminently higher value—wraps of [illegible] that the fashion is correct as long as the g[illegible] such that it lasts through many seasons.

Coats for utility, wraps for more formal [illegible] outing—all silk lined—with a selection of [illegible] and plaid—and sizes for both women and [illegible]

The Suit That On[illegible] the Year 'Round

The suit of tricotine, faultlessly tailored—the [illegible] such distinction of fashioning, the cheeks, the [illegible] ions that seem to have been designed especially [illegible] With styles and sizes for both young and [illegible] tunity of economy for everyone—of models [illegible] stocks at much higher prices and restocked [illegible]

Silk Dresses—a Ve[illegible] Value at 27[illegible]

Frock fashions of last-minute conception—[illegible] de chine, printed georgettes—in dark or [illegible] compelling interest since they were just [illegible] rushed to Hamburger's by express—to be [illegible] Large sizes and small for every type of [illegible] still—the style that is suited to the size.

Sports Silk Sk[illegible]

Again one finds notably higher value [illegible] tive. A special purchase that encompasses all [illegible] white and every fashionable summer shade. [illegible]



[illegible]ingly Fine, 14.8[illegible]

[illegible]ches, too, were sent by our New [illegible] sweater—straight tailored and [illegible]

(Monday)

SALE OF

Cretonnes, 75c Yd.

Weaves that are taken for clearance from Hamburger's 1.25, 1.50 and 1.75 stocks! The heavy weaves in colors suitable for furniture coverings—flat weaves in chintz patterns for draperies and cushions—as well as stripe, floral and conventional patterns. A notable group at a price so low as to mean complete and immediate clearance of stocks.

Double Printed Terry Cloth, in stock 1.50—for clearance 95c
Marquisette Curtains, in stock 4.00 pr.—for clearance..2.95

(Hamburger's—Third Floor—Monday)

SALE OF

Silks at 1.95

The Weaves in Greatest Demand as Summer Progresses—Every Piece Taken From Hamburger's Higher Value Stocks and Reduced for the Clearance Sale.

36 and 40 in. Fancy Satin Striped Chiffon Taffeta....1.95
40 in. Fancy Printed Georgette Crepe.....1.95
36 and 40 in. Foulards, special.....1.95
40 in. Sports Skirting.....1.95
40 in. Printed Radium.....1.95
40 in. Crepe de Chine.....1.95
36 in. Navy and Gray Taffeta.....1.95

White Sports Silks, 2.95

The skirtings of the moment—reduced in price materially for Monday.

Summer Check Chiffon Taffeta, 2.95

Irresistible! The beautiful quality and delightful color combinations—one of the favorite silks of the season—reduced to 2.95 a yard.

(Hamburger's—Main Floor—Monday)

Imported Dotted Swiss in the Clearance Sale at 95c Yard

This new, low sale price is but a fraction of the rightful price of this exquisite Imported Dotted Swiss, for it's our 1.75 quality. Both light and dark grounds with various colored dots. The 31-inch width.

3500 Yards Fine Ratine, 50c

Again the price has been materially reduced on this very fine grade of ratine—one of the season's favored fabrics. Many of the lines included sold for more than twice this sale price in stock.

Stripes, checks, plaids and rich plain colors—36 and 38-inch widths.

White Organdy, 75c

Fifty-two inches—think of the width! And how very little it will take to make one of the sheerest of frocks. Permanent finish organdy greatly underprice!

White Skirtings, 75c

Imported white skirtings in the most effective self stripes and plaids imaginable. At this unusually low price one is able to have handsome summer skirts at a minimum cost.

(Hamburger's—Main Floor—Monday)

Linen Pattern Cloths, 7.50

An opportunity unsurpassed to replenish linen needs at an attractive low price. The price of 7.50 is for the 72x72-inch pure linen table cloths of exquisite designs.

72x90 size, 9.00; Napkins to match, 20x20 inch, 8.50 doz.

Odd Genuine Irish Linen Napkins, from 6.75 to 10.95 doz.

Imported Cotton Pattern Cloths, 70x70, at 3.50.

Imported Cotton Napkins, 22x22-inch, 3.95 dozen.

Hemmed Satin Bed Spreads, 3.50

Clearance price for the 76x86 size. Same quality satin spreads 72x90 size at 4.25.

Mohawk Sheets, size 81x99, in the Clearance at 1.50.

(Hamburger's—Main Floor—Monday)

SALE OF

Sunnisilk Bloomers

The new jersey silk that is being [illegible] time this summer—a drop stitch [illegible] come so popular these warm [illegible] All the lovely shades: pink, peach, [illegible] quoise—every model exceptionally [illegible] size and neatly finished.

Vests to Match are [illegible]

In the same delightful colors—[illegible] fashioned bodice style with [illegible] shield.

(Hamburger's—Second Floor—[illegible])

SALE OF

Women's Knitted On[illegible] Dresses, 45.0[illegible]

[illegible]ood taggery that is essential to the [illegible] well-dressed woman and miss this s[illegible] and will be a matter of convenience [illegible] and winter months in sunny Califor[illegible] —from the most eminent designer[illegible] knitted yarns of quality, interwoven w[illegible] stripping. The last word in fashion—[illegible] price.

[illegible]ery gay and sombre shade of summer i[illegible]

(Hamburger's—Second Floor—Mond[illegible])

Clearance Sales

Hamburger's

ESTABLISHED 1881

BROADWAY, EIGHTH AND HILL STREETS

Value No Far In a Sale of Perky Peggy Dresses

Fifteen Hundred Just Purchased for the Sale! Twenty Lovely Styles

In Colorings and Combinations Indescribable—the Cool Japanese Crepes Lending Themselves to Summer Fashions That One Could Hardly Find Them at Clearance Prices!



Perky Peggy frocks join July Clearance—at Hamburger's—Monday—and it would be no exaggeration to say that the styles are as low as the prices as low.

Effects oriental in their richness of delicious combinations of gay colorings—and the stylings that hint of Egyptian origin. Most decidedly new! Surely the master stroke of the season.

At 2.75 What a surprise price so little for a dainty affair! All the pretty shades—numbers of checks. One, in particular, is an Etna coat model—with black bindings.

At 4.75 This Peggy frock the "Jenny" blue—with waist with large impressive buttons many, many delightful fashions at this

At 5.75 And here we have different! Delectable in back. The belt is wide, believe it—there are no other fastenings

At 6.75 Here surely is a hint of Egyptian designing—for there are flying panels at the side—gay embroidery in yarns—the colors irresistible—peach and orchid. This one, if you choose, or any one of many other styles.

At 7.50 There are so many models clamoring for description that it is difficult to choose—but here is one—a delicate blue and green, straight lines, with contrastingly colored panels all around and wool embroidery stitchings.

At 9.75 These are the best of all—bewilderingly pretty fashions for so low a price—embroidered in wool—with wide moire sash to add to its effectiveness. Of course there are many, many models in the group.

(Second Floor—Monday)

Lowest Prices Reached in This Summer Sale of Toiletries

Greater values than ever in Hamburger's Drug Department—a sale that is even better than similar events in the past that have created much comment and helped to establish an enviable reputation for the department! The prices themselves tell the story of economy—each one 'way below the marking in regular stock.



35c Witch Hazel Cream, 23c—the four-ounce bottle—a cream indispensable in summer for sunburn and chapped skin.

40c Anita Violet Ammonia, 27c—refreshing in the bath and used to soften hard water.

1.00 Anita Theatrical Cream, 59c—absolutely pure—this the large size can.

50c "La Cigale" Complexion Powder 33c—delicately perfumed, in all shades.

1.00 Martelle's Locust Blossoms, 50c—a lasting perfume and as delicate.

1.00 Hirsutine Hair Tonic, 69c—popular hair tonic and dressing.

40c Witch Hazel, 29c—Dickinson's genuine double distilled — none better—pint bottle, very special.

25c Rose Water, 19c—finest quality, 6 ounce bottle—especially popular in warm weather.

65c Dorin Rouge Brunette, 39c—imported from France, very special.

50c "Anita" Mayblossom Cream, 33c—the greaseless cream that is so cooling and will prevent sunburn.

40c Dr. Palmer's Almomeal Compound, 29c—for delicate skins—to use in the place of soap.

(Hamburger's—Main Floor—Monday)

Clearance Sale Notable Values in

Reasonable Line Apparel

Throughout the Store—the Greater the Clearance There are Finer Stocks—More Exclusiveness—Lower Prices—All the Result of Buying Power Merchandising and Buying



Suits, Wraps and Dresses—a Clearance

Inconsistently higher values—wraps of such fine quality that is correct as long as the garment lasts through many seasons.

Suit That One Year 'Round, wrap for more formal occasions, lined—with a selection of practical sizes for both women and misses.

Dresses—a Very Value at 27.75 of last-minute conception—in dark or delicate tones since they were just purchased by Hamburger's by express—to be marked small for every type of femininity that is suited to the size.

Sports Silk Skirts notably higher value models at a purchase that encompasses all the fashionable summer shades.

Clearance!

Crepe de Chine Gowns, 3.95

Of rich quality crepe de chine, with trimmings of dainty laces—also plain tailored models. Ordinarily one would pay 4.95 for gowns such as these—Monday the price is much less. In flesh, blue and orchid and 16 and 17 sizes.

Crepe de Chine Gowns, formerly 5.95, now 4.65

Radium Silk Gowns, heavy quality, formerly 10.00, now 7.65

(Hamburger's—Second Floor—Monday)

Gray Chiffon Silk Hose, 1.95

Full fashioned, first quality all silk chiffon stockings—the sort one so enjoys wearing, and the usual 2.95 value—they're a special for Monday at this new low price. In all the popular shades of gray.

(Hamburger's—Main Floor—Monday)

Women's Fibre Sweaters, 9.95

Novelty ripple silk and fibre sweaters, also the all fiber with tinsel cloth combinations—very smart in appearance and decidedly attractive in price. In 34 to 40 sizes and colors of copenhagen, brown and black.

(Hamburger's—Second Floor—Monday)

16-Button Silk Gloves, 1.95

Heavy Milanese silk—the kind that washes beautifully. These gloves have double tips and are very splendid values. In white and all the popular shades—also full range of sizes.

(Hamburger's—Main Floor—Monday)

Hand Embroidered Smocks for Girls, 1.95

Girls of 6 to 14 years will revel in their beauty, for they're of lovely quality plain and figured voiles, also sports materials. Every smock in this sale has been selling for considerably more, —Monday they're only 1.95.

(Hamburger's—Second Floor—Monday)

Singly Fine, 14.85

Frocks, here, were sent by our New York representative—straight tailored and plaited models in serge.

(Second Floor—Monday)

SALE OF Silk Bloomers, 3.

Every silk that is being presented for the summer—a drop stitch weave that is popular these warm weather months. Lovely shades: pink, peach, coral and white. Every model exceptionally well finished.

Hosiery to Match are 2.65 delightful colors—the same rich quality and lisle style with reinforced soles.

(Hamburger's—Second Floor—Monday)

SALE OF Women's Knitted One-Piece Dresses, 45.00

A garment that is essential to the wardrobe of every woman and miss this summer season and will be a matter of convenience through the winter months in sunny California.

Modeled from the most eminent designers—dresses of the finest of quality, interwoven with fibre and silk. The last word in fashion—and lowness of price.

Navy and exclusive shades of summer is represented.

(Hamburger's—Second Floor—Monday)



5.85

SALE OF

New Summer Footwear

Just Purchased! Just Arrived! The Season's Best Modes That Constitute the Surplus Stock of a Great Eastern Manufacturer.

A footwear presentation of the highest order—five distinct styles at a price phenomenal and in a complete range of sizes!

Models graceful of line and boasting an indefinable finesse of workmanship. The best that this eastern manufacturer makes—but his surplus stock—and so Hamburger's bought them at a concession that makes this low price possible.

Style 1—Brown kid military sports oxford, perforated tip and ball strap, military heels.

Style 2—Brown kid pumps, brown suede insert, two-strap style, hand turned sole and Baby Louis heel.

Style 3—Black satin pumps, 1 strap, Junior French heels.

Style 4—Black satin pumps, one strap, cut-out effect, hand turned soles, Junior French heels.

Style 5—Brown suede pumps, one-strap models, hand-turned soles, French heels.

Also Hundreds of Pairs of Pumps and Oxfords from Our Own Stocks at a Great Clearance Reduction—5.65

(Hamburger's—Second Floor—Monday)

Sale of Men's Shirts

3 for 5.00

The Annual Summer Sale—but this year of surpassing importance because of a number of highly advantageous contributing circumstances.

Bought at the propitious moment of lowest prices in the market. Hamburger's went further to bring the prices down by ordering 10,000 shirts.

The Madras Weaves Men Prefer — Imported, Woven, Striped and Corded Madras All Color-fast!



Sizes 14 to 17½—carefully made—in every way, shirts to be desired by the most particular.

Tropical Weight Suits

18.00 to 30.00

Cool—heat-resisting, breeze-admitting Palm Beaches—each with the label that tells the story of genuine Palm Beach and all that it stands for in satisfaction. Also fine English mohairs, tailored with the utmost care, priced in utmost moderation.

To be properly clothed for summer comfort means to be properly equipped for the day's work or play. All desirable shades. All sizes

(Hamburger's Men's Store—Main Floor—Monday)

New Low Prices on Hamburger's

"Famous for Quality" Candies

A general reduction in price that leaves the quality the same—a reduction that comes as a result of the reduced prices of raw materials and increased production, in keeping with the Hamburger policy of fair dealing.

A few of the delicious "sweets" for which Hamburger's is known!

Baby Gum Drops are Now 25c a Pound
Old Fashioned Gum Drops are Now 25c Pound
Jelly Strings, Now 25c a Pound
Peanut Bar, Now 30c a Pound
Peanut Brittle, Now 30c a Pound

(Hamburger's—Main Floor—Monday)

SALE OF

Crex Rugs, 12.75

Sizes 8x10 and 9x12

There are just 120—and the price is only 12.75. This will mean you will want to take advantage of the early shopping hours, and buy that needed rug for summer home, nursery, porch or patio while you are able to save so considerably.

The border is a Grecian key design of rich green color. Both sizes are reduced to the one low price.

Fibre Rugs, 14.50

Size 9x12

Another very attractive rug item, for fibre rugs are reversible and of course most practical. The price has been so materially reduced for this sale that it means decided savings. Various colors and many lovely patterns.

8.3x10.6 ft. size, sale priced, 12.50.

(Hamburger's—Third Floor—Monday)

SOCIETY.

of 117 West Hill street, Eagle Rock, gave a dinner party Wednesday evening for twenty guests. Pink carnations centered the table.

Dancing Party.

In honor of the birthday anniversary of her niece, Miss Dorothy Neistrum, Mrs. C. W. Stone of 1104 West Eighteenth street gave a dancing party on Monday evening. Pink sweet peas and carnations were used in the decorations. A buffet supper was served at midnight, and there was a birthday cake.

Engagement Announced.

Mr. and Mrs. J. Roos announce the engagement of their daughter, Miss Lucile Roos, to Myron Klinger of San Francisco, and on Wednesday afternoon will be at home at 2806 Ellendale Place.

House Guests.

Mrs. E. C. Roche of 119 North St. Andrews Place has as house guests Mrs. B. M. Harding, Jr., and her sons, B. M. Harding III and Duncan Harding, of Fort Worth, and Mrs. Jay Dix of San Antonio, Tex. The women are sisters and will be here until September 1.

For House Guest.

In honor of their house guest, Mrs. Francis H. Martens of Seattle, Wash., Mr. and Mrs. J. Reynolds Krumm gave a luncheon, at which were Mrs. George Hollingsberry, Miss Fern Hollingsberry and Mrs. E. S. Hooker.

Church Wedding.

Miss Helen M. Ferguson and Eugene Calkins were married at the Euclid-avenue Methodist Church by Rev. L. Hirschman. Miss Ruth Ferguson was maid of honor and Paul Sigler was best man. The bride is a daughter of Mr. and Mrs. Grant Ferguson. After a trip through the Yosemite Valley, the couple will reside in Pasadena.

From Kansas City.

Mrs. R. R. Baker and her small son John William are here from Kansas City to spend the summer, and are the guests of Mrs. Lena Pepperdine, 762 North Edgemont Boulevard, Hollywood. Mrs. Baker is the sister of Mrs. Pepperdine.

The party has just returned from a brief outing in Little Bear, and are to spend the coming week in San Diego, while a sojourn in Catalina is planned for the first part of August.

In Niagara Falls.

Mrs. A. L. Swobdi-Meade, who left in June with Chicago friends for a motor trip to Canada and through the White Mountains to New York, is now in Niagara Falls and will leave shortly for a visit with friends in New York. She visited Sir William and Mrs. Eaton in Toronto.

For a Bride-Elect.

Complimenting Miss Catherine Foss, a bride-elect, Miss Anne Guterson entertained at a dainty luncheon and later at a matinee party. Besides Miss Foss, the guests were Misses Caroline Kreke, Gertrude Washburn, Jean Gilbert, Barbara Rogde, Ruth Klumb, Rena Levy and Elizabeth Galpert.

Betrothal Tea.

Mrs. Lillian H. James entertained with a pretty tea at her home, 2703 West Ninth street, in honor of her attractive daughter, Miss Elizabeth H. James, whose engagement to Charles Frederick Barratt of Hollywood was announced. Pink rosebuds adorned the house. While refreshments were being served and while an orchestra played Lohengrin's wedding march, the news was told. The tea table was done in a mound of roses, above which were suspended a miniature bride and groom standing in a big wedding ring. Mrs. James was assisted by her two other daughters, Miss Julia and Edwarda James, and by Mrs. Harvey Underhill and her little daughter, Nancy Underhill. No date has been set for the marriage.

At St. James's Church.

St. James's Episcopal Church was on Tuesday evening the scene of the marriage of Miss Florence Osler and Stanley Foote. Rev. Ray O. Miller officiated in the presence of 200 guests.

The bride was given in marriage by her father, Francis Osler, while her sisters, Misses Velma and Bess Osler, were bridesmaids. Harold Foote stood with his brother, while the ushers were Thomas Tanquary and Frank Foote.

White satin embroidered in pearls was used in the bride's gown. Her sisters wore green and pink, respectively, with hats to match, and carried baskets of sweet peas. A reception followed the ceremony at the home of the bride's parents on South Manhattan street. The bride is a graduate of Mills College and Columbia University, and Mr. Foote is a graduate of the University of Southern California. He is a son of Mr. and Mrs. A. Foote of this city.

By Mrs. Bogue.

Mrs. H. V. Bogue, widow of the late Dr. Bogue, opened her attractive studio home on South Wilton Place Monday, with a tea-musicale and garden party in honor of Mr. and Mrs. Edwin Ideler of Honolulu, who are on their way to New York and



Sweet Sixteen Fall Opening Suits

Showing the very latest Parisian interpretations for fall in . . .

Parisian fashion creators have ruled and New York has accepted, and adopted for this coming fall and winter what is known as long line, man tailored modes, which are in many instances plain, while others are not altogether devoid of trimmings.

FOR THE MISS OR WOMAN

Who is ever seeking a suit that will feature all the very latest whims of fashion, a suit expressing her own individual charm, embodying the very newest materials; masterpieces in designing and exquisite hand tailoring. We suggest a visit to our suit department and inspect what we know to be the most complete and varied assortment of New Advance Fall Suits that can be found anywhere.

Tailored of Fine All Wool

Tricotines, Serges, Duvetynes, Veldynes, Velours, Poiret Twills

All Priced the "Sweet Sixteen" Way

$16 $19.50 $25 $35 $45
$55 $65.00 $75 $85 $95
AND UP





Furs PRICED THE "SWEET SIXTEEN WAY"

36-in. length, 72 inch sweep, silk lined CONEY FUR COAT ... $45

Fur Chokers

FUR CHOKERS of squirrel, stone marten fitch, coney $4.95 TO $25.00

A deposit will hold any fur garment in our fur vault subject to your call.



Fur Coat of French Seal, Skunk collar and cuffs, 36-inch length, large sweep, full silk lined. $85

Sweet Sixteen Co. 337-39 S. Broadway

Fur Coat of French Seal, 36-inch length, 72-inch sweep, silk lined. $129.50

STORE CLOSED ALL DAY SATURDAY DURING JULY AND AUGUST

Hamburger's Down-stairs Store

SALE OF SILK FROCKS FOR SUMMER 14.75

The result of a recent fortunate purchase. Exquisite silk dresses for street and afternoon wear at a price that could not even be approached if bought in the regular way.

Every conceivable style made in the newest lines and embodying "different" treatment touches of beads, embroidery, tucks and ruffles to make them distinctive.

Taffeta, Crepe de Chine, plain and printed Georgette and Foulard combinations—the fashionable materials worn this season.

Soft pastel shades or deeper hued colors, also many combinations so cleverly conceived as to offer exceptional choice for women and misses.



Summer Dresses Are a Value Surprise at 6.95

Light, summery dresses charmingly fashioned in many novel ways. Far prettier and daintier than one would expect to find at this price.

Printed voiles in beautiful color combinations in tunic, ruffled and apron effects. Also lovely gingham dresses in colorful stripes and plaids.

(Hamburger's—Downstairs Store—Monday)

Men's Madras Shirts, 1.25

A splendid opportunity to save on high-quality shirts for the summer. Fancy corded madras, well made and full cut, in a complete range of patterns. Coat style with neckband and French cuffs. Sizes 14 to 17.

Men's Lisle Socks, 25c

Extra quality, highly mercerized lisle socks reinforced with double soles, heels and toes. Slightly imperfect, hence the saving. Black and white only—sizes 9½ to 11½.

Men's Khaki Pants, 1.95

Excellent for service and low in price—these are the important features men will find in these pants of twilled khaki and neat gray mixtures. Sizes 29 up to 46. Some are slightly imperfect.

(Hamburger's—Downstairs Store—Monday)

Corduroy Suits for Boys' 5.95

Two-knicker suits—a value group of inestimable worth to mothers of boys 8 to 15 years. Suits that practically give "double wear." Corduroy, the boys' favorite for camping and play—also dark woolen mixtures. All well tailored and lined throughout.

Women's Wash Dresses, 1.50

"Martha Washington" apron dresses of pretty plaid gingham. Tie-back style with two pockets, turn-back cuffs and Peter Pan collars, edged with white organdie ruffles. A most inviting value.

Brassieres, 50c

Flesh color mesh and brocade. Both front and back opening, with elastic insert in back. Sizes 32 to 46.

Corsets, 1.69

Good quality coutil corsets, elastic top, medium length. Also habit back elastic girdles. All have splendid hose supporters.

Dressing Sacques Unusual at 59c

Attractive dressing sacques of striped and small figured percale piped in contrasting shades. Kimono sleeves and elastic at waistline. Formerly priced much higher.

Hand Bags, 1.95

Tooled or calf leather hand bags. Silk lined, with strap handle, fitted with mirror. Dozens of different styles offering splendid choice.

Fancy Voiles Special 15c

A wonderful assemblage of colors and patterns. All have been much higher priced—some more than double! Widths 26, 36 and 40 inches—out they go Monday at this exceptional price.

Organdie, 35c

Think of the many pretty frocks that may be made—and how small the cost will be—with this 40-inch organdie selling at 35c yard. White and wanted colors.

Taffeta, 1.49

Fine textured taffeta and lustrous finish satin, 36 inches wide, considerably undepriced! Beautiful assortment of colors suitable for almost any occasion.

(Hamburger's—Downstairs Store—Monday)

A Sale Sensational! Over 11,000 Phonograph Records, 3 for 1.00

An outstanding selling event encompassing records for every phonograph with the exception of the Edison, at unheard of savings. In brief:

The first lot consists of 9000 records formerly 85c to 2.50.
The second consists of 512 records, formerly 75c and 85c.
The third consists of 1685 records, formerly 85c to 3.00.

Instrumental, Classical, Popular Hits, Bands, Vocal Trios, Operas, Quartettes, Vocal Comics offering as wide a choice as to make this one of the greatest sales of this kind ever held. In view of the character of this event there can be no C.O.D.'s, approvals or returns.

(Hamburger's—Downstairs Store—Monday)



Choice and Value Both Splendid In These

Alluring Midsummer Hats, 3.98

A remarkable offering right at the height of the Summer season. Smart organdie and hemp combinations for sports wear, demure georgette hats in soft pastel shades and jaunty taffeta models. An assortment that will win high favor among women and misses Monday!

Every Woman Wants a Sun Hat—and These Are Specially Priced, 50c

White Panama straw cloth, four-piece crowns, soft stitched brims trimmed with black gros-grain bands, bows and streamers. Hats that sports loving women will welcome as they are good-looking, comfortable, and ever ready protection against the sun and very inexpensive.

(Hamburger's—Downstairs Store—Monday)

Small Grass Rugs, 1.39

Serviceable throw rugs in the popular 36x72-inch size for the innumerable odd places around the home. Desirable colors and weight—and very inexpensive.

9x12 Fibre Rugs, 12.95

Distinctly higher priced rugs shown in blue, grays, tans and greens. Wanted size and patterns suitable for almost any room. Especially desirable as floor coverings for beach cottages.

9x12 Twisted Fibre Rugs Priced But 14.95

Appearance, quality and economy are the factors that make for the popularity of these twisted weave fibre rugs. Conventional colors and patterns with plain centers.

(Hamburger's—Downstairs Store—Monday)

81x90 Seamed Sheets at 75c Should "Fly"

Unusual quality bleached sheets of a close, even weave and wanted weight. Marked down to such an astonishingly low figure that we must reserve the right to limit quantities.

Pillow Cases, Only 19c

Firmly woven, 42x36-inch pillow cases at this low pricing justifies laying in a goodly supply for future needs. No phone orders or C.O.D.'s.

Curtain Marquisette, 25c

White, cream and ecru bordered marquisette that does not require finishing. Hangs well, looks well and wears indefinitely. The 36-inch width featured Monday at 25c yard.

Yard Wide Scrim, 27c

A reduction that brings pretty figured scrim at 27c yard. Firm weave in dark colors with blues, greens and browns predominating. Used effectively as side drapes or curtains.

Figured Filet Net, 69c

Neat, crisp filet curtain net suitable for the windows where curtains of this kind show up to advantage. Both ivory and ecru, 40 inches wide at a pronounced saving.

Marquisette Curtains, 1.95

For appearance, service and economy, of price these lace edge curtains are unexcelled. Neatly made of a firm quality marquisette that launders readily.

(Hamburger's—Downstairs Store—Monday)

Women's and Misses' Low Shoes While 600 Pairs Last---1.98!

It hardly seems possible that a price so low could be placed on such up-to-minute styles. And were it not for slight imperfections in some, we could not have obtained them from the manufacturer at anywhere near this figure.

A wonderful assortment comprising pumps, oxfords and ties of black kid, patent leather and white canvas. All to be sold in a quick clearance Monday at 1.98 pair. All sizes in the lot.



(Hamburger's—Downstairs Store—Monday)

...ND AUGUST

...Store

...S FOR

...14.75



...r 11,000

...for 1.00

...graph with the exception

...50.

...ocal Comics offering so wide a ...w of the character of this event

Splendid In These

...mer Hats, 3.98

...t of the Summer season. Smart ...sports wear, demure georgette ...affeta models. An assemblage ...and misses Monday!

...nts a Sun Hat— ...cially Priced, 50c

...rowns, soft stitched brims trimmed streamers. Hats that sports good-looking, comfortable, and very inexpensive. ...Store—Monday)

...eamed Sheets ...hould "Fly"

...ed sheets of a close, even weave ...Marked down to such an ex... that we must reserve the right

...ases, Only 19c

...-inch pillow cases at this low ...in a goodly supply for future ...lers or C.O.D.'s.

...Marquisette, 25c

...u bordered marquisette which ...ng. Hangs well, looks well and ...e 36-inch width featured Mon...

...le Scrim, 27c

...s pretty figured scrim at just ...n dark colors with blues, green ...ting. Used effectively as side

...Filet Net, 69c

...n net suitable for the rooms ...kind show up to advantage. ...0 inches wide at a pronounced

...e Curtains, 1.95

...e and economy of price these ...unexcelled. Neatly made at ...tte that launders perfectly. ...Downstairs Store—Monday)

...OCIETY.

...Fifty guests, most of them ...were there. Mr. and Mrs. ...Miss Lillian Stuber, Mrs. Guy ...and Mrs. Gail Mills Dimmitt ...and to the program. Mrs. ...gave the women guests hand... ...ties as souvenirs. The house ...was decorated with masses of ...mixed flowers.

—o—

...Wedding.

...home of Mrs. Laura W. Dem... ...the scene of a pretty wed... ...Sunday afternoon, when her ...Miss Marion Louise Dem... ...of this city, and Manning R. ...son of Seattle, Wash., were ...by William MacCor... ...of Dennison gave his sister ...Mrs. Frank Rattle was ...'s matron of honor and ...maid in an airy gown of chif...

...bride wore a going-away ...of gray Canton crepe and car... ...a shower bouquet of bride ...and lilies of the valley. The ...is the son of Mr. and Mrs. ...Winchell of Seattle, and his ...came for the wedding. After ...trip, the couple will reside ...Angeles.

—o—

...Charles H. West and a group ...are to be in charge of a ...and dance to be held at the ...Hot-Del, 817 West Twenty... ...street, on Tuesday evening. ...to be a benefit for the Holly... ...Presbyterian Church. Miss L. ...and Miss Lois Tucker will ...a duets, while Mme. Emma ...Hermann, contralto of New ...will sing.

—o—

...Garden Party.

...very little garden party, given ...by Miss Dorothy Merritt ...Irving avenue, she announced ...engagement to James L. Nelson. ...pretty motif was carried out ...invitations and the announce... ...were made on cards carried to ...guests by butterflies.

...Miss Merritt is a student in ...the University of Chi... ...Among the guests were Miss ...Miss Esther Couch, Miss ...Baxter, Miss Irma Cole... ...Miss Loraine Kuck, Mmes. ...Tarriff and Robert Stanley.

—o—

...Married.

...Miss L. Carter of Holly... ...and Howard Swafford of Al... ...were married at the home ...officiating minister, Rev. J. ...Beach. After a honeymoon ...the couple will be at home at ...North Fifth street, Alhambra.

—o—

...Dinner.

...Esther Silverman of New ...was given a farewell dinner by ...A. Tourchleiser on the eve... ...before her departure for the ...a number of film stars at...

—o—

...Announced.

...marriage just announced, al... ...took place June 30, is that ...Lorena H. Lyttle, daughter ...H. P. Lyttle and J. Albert ...Miss Virginia Michelsen ...of honor and Arthur Lyttle ...with the groom. After a ...trip at Hermosa Beach ...will be at home at 4012 ...avenue.

—o—

...Wedding.

...and Mrs. Robert Kruger of ...Acres celebrated their ...wedding anniversary at a sumptuous family dinner party. Coreopsis, nasturtiums and golden-tinted foliage centered the table and decorated the rest of the house. After dinner there was a reception. Among the relatives present were: Mrs. W. H. Taylor, Willis Taylor, Misses Anna Belle and Mildred Taylor, Mr. and Mrs. G. W. Hess, Richard Hess, Mr. and Mrs. R. P. Heiye, Mrs. H. W. Kruger, Miss Vera Kruger, Willard Kruger, Mr. and Mrs. J. J. Schlobohm, Rev. and Mrs. L. Nelson, Mr. and Mrs. C. H. Leeney, Mr. and Mrs. J. Schenker, Miss Hilda Schenker, Mr. and Mrs. Edward Ashton, Mr. and Mrs. John J. Holland, Mr. and Mrs. F. T. Sperow, Mrs. Rosa Edwards and Miss Maude Steger.

—o—

Austin-DeArmond Wedding.

At noon yesterday Miss Jessie Austin and Ralph DeArmond, both of this city, were married at the Clark Memorial Home by Dr. James H. Francis, pastor of the First Baptist Church. After a trip to Catalina the couple will reside at 1765 Vine street, Hollywood.

—o—

To Reside Abroad.

Mrs. Clarence E. Adams and daughter, Miss Mildred E. Adams of 1166 Crenshaw Boulevard, sailed from New York July 6 on the White Star liner Adriatic, for Cherbourg and Southampton. They are going to live in Paris.

—o—

For Sons and Their Brides.

Mr. and Mrs. A. L. Bliss of 2121 Fifth avenue, entertained at dinner Thursday evening in honor of her sons and their brides, Mr. and Mrs. William E. Wyeth (Marjorie Thompson) and Mr. and Mrs. Paul J. Wyeth (Louise Berry) who have just returned from a motor trip to the Yosemite Valley.

Among the guests were Mr. and Mrs. Leonard A. Wyeth, Mrs. Nellie C. Loman, Mr. and Mrs. Oda N. Sebastian, Clarence Henry Sebastian, Albert Wallace Wyeth, Miss Almetta White, Mr. and Mrs. W. J. Dawson, Mr. and Mrs. C. B. Caldwell, Mrs. Addie L. Pierson, Wilbur Pierson, Misses Pauline and Lenore Pierson, Jack Williams, Mr. and Mrs. Albert Atwell, James Atwell, Mrs. Thompson, W. M. Atwell, Mrs. Jessie Hamlin and Frank Hamlin. After dinner music finished the evening's pleasure.

—o—

For Los Angeles Bride.

In honor of Mrs. R. C. Wilson, a bride of this city, Mrs. Leslie Thomas of El Segundo gave a luncheon and miscellaneous shower. Pink and lavender flowers centered the table where there were places for Mmes. H. L. Utterback, H. L. Sly, P. Eagles, Alex Clarke, Hausman, L. Sciddley, Minnie Wilson, Misses Hazel McNeal, Leslie G. Thomas and Betty Clarke.

—o—

Marriage Announced.

Mr. and Mrs. Frederick Sans-Souci of West Twenty-seventh street announce the marriage of their sister, Miss Amelia Vignes of this city and Walter W. Smith of Monrovia. The wedding took place Monday at St. John's Episcopal Church and Rev. J. C. Ingham officiated. The bride is the daughter of the late John L. Vignes, pioneer citizen of Long Beach, and has been a student at the University of California. The groom is a son of Mr. and Mrs. W. W. Smith of Monrovia. He will take his bride to Monrovia to reside.

—o—

Here from East.

Mrs. William Thalberg and Miss Sylvia Thalberg of Brooklyn are visiting the former's son, Irving G. Thalberg, at his home in the Wilshire district. Mother, son and daughter have been spending a short vacation at Avalon.

—o—

At Dinner Party.

Mrs. Olive M. Hart of 629 Esperanza street entertained at dinner Friday evening in honor of the sixteenth birthday anniversary of her daughter, Miss Maurene. Pink and white flowers were used to center the table and candles shaded in pink illuminated the board. After dinner the guests motored to Santa Monica Beach for a marshmallow roast on the seashore.

—o—

At Church of Angels.

Thursday afternoon, at the Church of the Angels, in the presence of immediate members of the bride's family, Ernest Middleton Upshaw and Miss Marion May Haynes were married by Rev. H. Thompson, vicar. Both the bride and groom are residents of Tucson, Ariz., of which city the bride's father was a pioneer builder. The late Judge John Haynes, long of the California Supreme bench, her grandfather, is prominent in the recollection of Californians, and was also a noted figure in early Arizona history. The bride is a University of Arizona graduate, a Pi Beta Phi, and is prominent in musical and social circles of Tucson. The groom is of a family prominent in the old South, a native of Georgia. The two were fellow students through the University of Arizona, he being a Sigma Nu fraternity man, a member of the Old Pueblo Club and Rotary Club, and is president of the Fidelity Realty Company of Tucson.

—o—

Back from Yosemite Valley.

Mrs. Edward Kellogg and Miss Ruth Kellogg have returned from a delightful motor trip through the Yosemite Valley. They are home at the Hershey Arms.

—o—

At Wawona.

Mr. and Mrs. John Wilson of Carondelet street are spending their vacation at Wawona.

—o—

Personals.

Mrs. Arthur Lisk of Albuquerque N. M., is visiting college friends in the city.

Mrs. Jack Petterson motored to San Francisco to attend the wedding of a friend last week-end.

Mr. and Mrs. Charles German have returned home after an extended visit East.

Mrs. William Clark Brown has been visiting in the Yosemite Valley for some time, but is going on a hike now, with the Sierra Club, and afterward will return home.

Out-of-Town Society.

SOUTH PASADENA.

In compliment to Miss Helen Janssen of New Orleans, who is the house guest of Mr. and Mrs. Walter T. Taylor of 1947 Fletcher avenue, Miss Lily Taylor entertained on Friday afternoon with a most delightful tea for thirty guests. Mr. and Mrs. Taylor also gave a dinner party quite recently, which was enjoyed by a large number of friends. The affair was in the nature of a birthday surprise for Miss Betty Eagan.

The handsome gardens of the Charles B. Boothe home, 1515 Garfield avenue, were the scene of an elaborate card party on Friday afternoon given by the members of the Daughters of the American Revolution for the benefit of their Americanization work, which provides for a visiting teacher for the homes of the foreign women of the community. After the card games, for which handsome prizes were awarded, several pupils of Miss Eleanor Massard's dancing class entertained with fancy dances. Very delicious refreshments were served, and a most enjoyable social time was had by all present. Besides furnishing an afternoon of delightful entertainment, the affair netted a goodly sum for the treasury of the organization, as many who were not found at the card tables were happy to pay admission to the grounds and thus help the worthy cause along.

Mr. and Mrs. Earl Pickle chaperoned a group of sixteen young folk to Ocean Park on Saturday night, where they enjoyed the evening dancing. Mr. and Mrs. Pickle have entertained quite extensively of late, having given a number of most delightful affairs, both formal and informal, during the past few weeks. Among these was a picnic on Monday of last week, honoring their house-guest from San Francisco, Mrs. A. B. Kleinsky.

As a prenuptial courtesy to Miss Alice Stockwell of Alhambra, whose marriage to Mr. Elbert Winegard of this city will be one of the society events of the near future, Miss Helen Blattner entertained with a miscellaneous shower on Friday night at her home on Oak street. The affair was a complete surprise to the honoree. In a novel way the gifts were presented to Miss Stockwell. After the guests were all seated, the doorbell rang, when two young ladies, dressed like bellboys, appeared, bearing two immense packages which were addressed to Miss Stockwell. Upon opening these, they were found to contain many smaller packages, and as each of these were unwrapped, the honoree found herself to be the recipient of very many dainty and handsome remembrances. After the gifts had been duly inspected, the evening was spent in having a genuinely good time. Delicious refreshments were served at the close.

On Tuesday evening Mrs. S. G. Pollard of 1700 Wayne avenue gave a very delightful dinner party in honor of her husband's birthday anniversary. Invitations were extended to fourteen guests, and the affair was a most enjoyable one. The evening hours were spent with conversation and music. Mr. Pollard realizes that it is in every way possible for a woman to keep a secret, as the affair was so skillfully managed by his wife that it came as a genuine surprise to him.

Mr. and Mrs. J. A. Campbell of 1831 Laurel avenue, accompanied by the members of their family, have departed on an extended trip through the Canadian Rockies. They will visit Banff, Lake Louise, Victoria, Vancouver and other places before returning home. Mr. and Mrs. Hartley Packer have returned from a vacation of two weeks spent at Sequoia National Park. Many South Pasadenans are leaving for the summer. Among these are Judge and Mrs. Walton J. Wood and small daughter Hazel, who leave on Monday.

—o—

MONROVIA.

Rev. and Mrs. Coke Woods, Sergt. and Mrs. Horhurst and baby, Mr. and Mrs. John Dasso and Mrs. W. J. Martindale made up a congenial party of friends that enjoyed a pleasant outing at Laguna Beach on the Fourth of July.

Mrs. Stanley Moore and son Kenneth are to spend the coming two weeks at the E. A. Moore cottage at Hermosa Beach. While there Mrs.

Hamburger's
ESTABLISHED 1884



You May Save Handsomely On

Pianos and Player Pianos

Pianos that have never been out of Hamburger's Music Salons, but have been used to demonstrate the rich, mellow tones of the various makes.
These instruments, however, MUST BE MOVED in order to make room for new stock. They are now on sale Monday at genuine and convincing savings.

UPRIGHT PIANOS

Monarch Piano, Case of Fumed Oak, sale priced 345.00
Grinnell Piano, Case of Mahogany, sale priced 365.00
Howard Piano, Case of Walnut, sale priced at 385.00
Hamilton Piano, Case of Mahogany, sale priced 425.00

THREE GRAND PIANOS

745.00 775.00 825.00

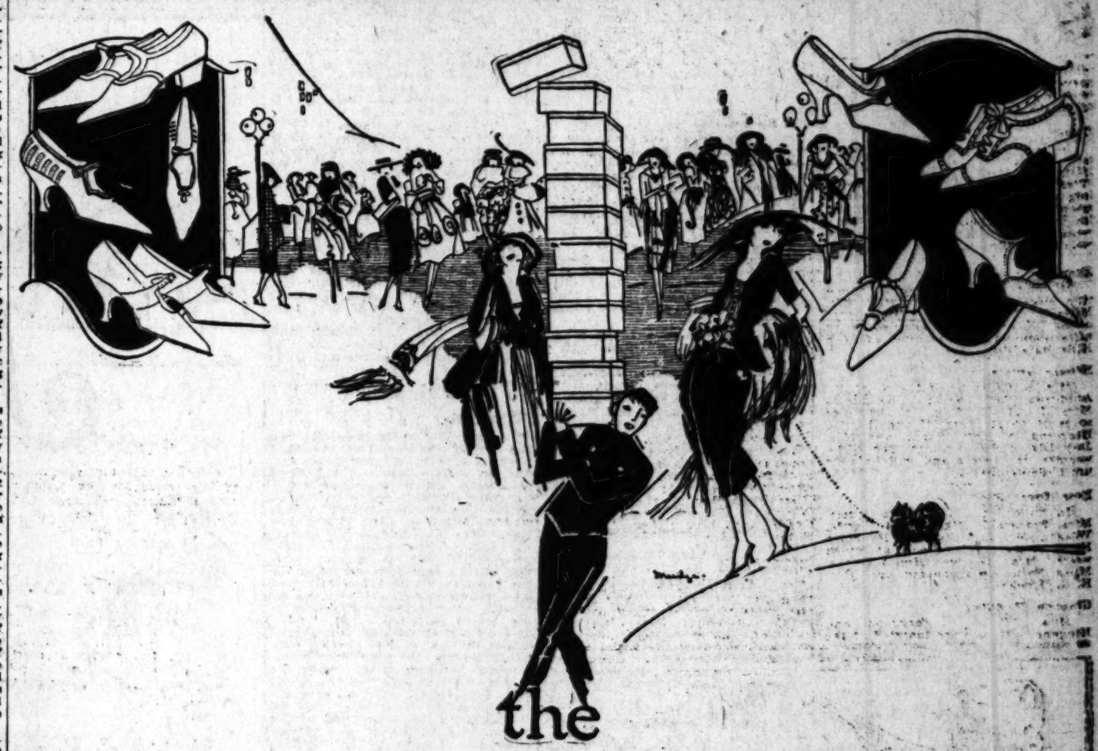
Three small Grand Pianos are included in this sale. These small Grands take up no more room than an upright—yet they possess an exquisite distinction. Cases of rich mahogany in the quaint Colonial design. The sale prices are exceedingly attractive.

PLAYER PIANOS

Just four Player Pianos. The price on each has been lowered considerably. This sale affords an unusual opportunity to have a high grade Player Piano at a saving very worth while.

Meldorf, fumed oak case, 435.00.
Auto Melodist, mahogany case, $450.00.
Ennis, case of walnut, at 465.00.
Anderson, mahogany case, at 485.00.
(Hamburger's—Music Salons, Fifth Floor—Monday)

Convenient Payments May be arranged on all Pianos in this sale.
Not only are decided savings possible on these pianos, but Hamburger's will extend the usual terms of convenient payments on any instrument in this sale.
(Hamburger's—Fifth Floor—Monday)



the
Bootery *Semi-Annual* SALE

at tomorrow 9 a. m.

---offering an opportunity to obtain the smartest of the season's modes in feminine footwear---exclusive Wolfelt models---at little more than *half* their actual worth. There is practically an unrestricted choice of size and style.

Values to $15.00 **$7.50**

Values to $17.00 **$9.50**

Values to $19.50 **$12.50**

Some very new exclusive models reduced to fourteen-fifty.

C. H. WOLFELT CO
The BOOTERY
Smart Shoes for Women
Los Angeles, Pasadena, San Francisco
432 South Broadway

"AMERICA'S SMARTEST SHOE HOUSE"

The Best Line of Refrigerators on the Market



"The Rhinelander"
Prices Range from
$17.50 Up
Top icers and front icers. All sizes. Perfect air circulation. Hardwood boxes. White enameled food chamber.

See Our Special Four Rooms of Furniture $269.50

FOLEY'S
648 So. Main St.
Near Seventh



WOULD YOU AVOID BALDNESS THEN USE
LUCKY TIGER
THE NATION'S REMEDY
Try a real hair specific—You will be delighted.
LUCKY TIGER positively stops itching and falling hair—corrects seborrhoeic scalps—quickly removes dandruff and adds lustre, beauty, health.
Ask your dealer or barber, or send 25c for generous sample.
LUCKY TIGER DANDRUFF CO. Kansas City, Mo.
LUCKY TIGER
MAKES NO EXCUSES

Daintiness demands the regular use of
Neet
The Non-alkali Depilatory



Shun the razor, avoid messy mixtures, rely on Neet for charm to withstand scrutiny!
Safely Erases Unwanted Hair
Banish defacing hair from face, underarm, forearm, safely, swiftly, with this scented cream. Use it fearlessly. It cannot harm.
Simply Apply It—Rinse Hair Away!
Coat blemished surface with Neet Cream, presently rinsing with clear water—the hair vanishes! Skin feels cooled, shows white as milk, soft as silk!
Comes Ready For Use
No messy mixing needed—use Neet right from its jar.
Neet Soothes and Refreshes
Use it often as needed—does not irritate tenderest skin, yet utterly removes annoying hair-growth. Relied on by stars of screen and stage. 50c a Jar at all Toilet Counters.
HANDMAS. PHARMACAL CO., St. Louis
PERCY L. DAVIS & CO.
Western Representatives
821 Market Street San Francisco

For Rheumatism
The Original Product
BAUME BENGUÉ
(Baume Analgésique Bengué, Paris, France)
Relieves Pain
Keep a Tube Handy
Thos. Leeming & Co., N.Y.



Society
for over 75 years has relied upon Gouraud's Oriental Cream to keep the skin and complexion in perfect condition through the stress of the season's activities.
Send 15 c. for Trial Size.
FERD. T. HOPKINS & SON, New York City
Gouraud's
Oriental Cream

SOCIETY.

Moore will have as her guests Mrs. Clyde Gamer and children.

Mrs. J. D. Crews and four children of Los Angeles are the house guests at the home of Mrs. E. A. Rehrman of West Palm avenue. Mrs. Crews is a sister of Mrs. Rehrman and will enjoy a week's visit here.

One of the social events during the holiday was the delightful affair at which Mr. and Mrs. W. E. Talbert were host and hostess on Monday at their home. The afternoon was thoroughly enjoyed, some participating in swimming and some in playing tennis. A delicious dinner was served, after which the guests enjoyed a display of fireworks given on the tennis court. About forty-five enjoyed the hospitality of the Talberts.

It was in compliment to the popular bridal couple, Mr. and Mrs. Fred Cronenwett, formerly of this city, that Mr. and Mrs. George Spence entertained with a charming reception on Saturday evening. The Spence home was beautiful with brilliant gladiolus and fragrant summer flowers, arranged in an artistic way. Mrs. Robert Witte, talented and well known here, rendered several piano solos during the evening. At the close of the affair dainty refreshments were served.

After a pleasant week's motor trip to San Francisco and vicinity, Mr. and Mrs. J. P. Pitt and Mr. and F. O. Eager have returned home. While in the northern city they were guests at the Fairmont Hotel. They enjoyed many interesting side trips and a visit with Mr. and Mrs. Elmer Finch, who were recently married. Mrs. Finch was formerly Miss Clara Pitt. The Finches have been enjoying a honeymoon in Glacier National Park, but returned to San Francisco to close their apartment, as they have received a call to Wyoming for several months.

Mrs. Grace Wilkins informally entertained a number of friends and relatives on Sunday with a delightful dinner at her home. Decorations throughout were lovely, mixed summer flowers being used with charming effect. Centering the prettily-appointed table was a bowl of pink roses.

Miss Grace Russell and Miss Mildred Russell have as house guests for the summer two very interesting friends, the Misses Ella and Ethel Thorngate. Miss Ella Thorngate is supervisor of the Americanization work in Omaha. Her sister, Miss Ethel Thorngate, is connected with the Omaha World-Herald, one of the leading newspapers of that city.

Dr. and Mrs. S. E. Salisbury of East Lime avenue returned on Tuesday from a pleasant weekend stay at their ranch in the Santa Monica Mountains. A number of young people from Los Angeles were guests at their ranch during the holidays.

Mr. and Mrs. George Moerhl and children, Mrs. Jennie Blanchard and Miss Lois Blanchard, enjoyed a delightful weekend at Long Beach. Miss Martha Reed and Miss Edith Quibell visited the Moehrls at their beach cottage on Tuesday and returned home with them later in the afternoon.

Morton Bliss, nephew of Mr. and Mrs. F. A. Bliss of Wild Rose avenue, was married the first of June to Miss Clio Dewey of Michigan. Mr. Bliss spent a year in this city and has a wide circle of friends. He has been in the East a year and in the printing business at Rockford, Ill., during that time. The young couple are spending their honeymoon in Florida.

ARCADIA.

Members of the Army circle at Rogs Field enjoyed a very pleasant affair on Wednesday evening when they motored over to Wildwood Rancho for a dinner-dance. Over thirty officers and wives participated in the charming affair.

Mr. C. W. Stewart of this city was very pleasantly surprised on Sunday evening, when a number of friends assembled at his home in celebration of his birthday anniversary. A delicious buffet supper was served in the prettily decorated dining room. Decorations were in keeping with the coming holiday, small flags and fragrant flowers, furthering the patriotic colors, were used.

Miss Ruth Durheim of Seattle, a cousin of R. H. Schwartzkopf, is a house guest at his home in Arcadian Acres. Miss Durheim is in charge of all the music of the public schools of her city.

Bernie Strunk of Belding, Mich., a cousin of F. C. McLaughlin, is a visitor at the McLaughlin home. Mr. Strunk plans to make Southern California his future residence.

Judge and Mrs. W. H. Horlock spent Saturday, Sunday and Monday at Hermosa Beach. Judge Horlock's brother and wife, Mr. and Mrs. H. B. Horlock, were at Huntington Beach for the holidays.

Capt. Grant Moore of Oregon, a World War veteran, was a visitor at the Schwartzkopf home recently.

The captain and Mr. Schwartzkopf were Kappa Sigma brohtres at Stanford.

The Misses Fay and Helen Hoevet, Walter Best, J. A. McDonald and Mr. and Mrs. J. Farwell motored to Big Bear Lake on Saturday for the holidays, returning home Monday evening.

Miss Baker of Missoula, Mont., is a house guest at the home of her aunt, Mrs. Dickinson.

Mr. and Mrs. W. G. Keys and daughter Leona were the week-end guests of Mr. and Mrs. Ross Stein. They made a picnic party over the Fourth and enjoyed a day in the mountains.

AZUSA.

On Saturday evening Mr. and Mrs. J. E. Hibsch entertained with a surprise party in honor of the fourteenth birthday anniversary of their daughter, Ina, at their home on Center street. The invited guests assembled at the home and waited in a darkened room until Ina returned home from the canyon, where she had been spending a few days with friends. She was certainly surprised when she went into the room and found it full of company.

Mrs. A. T. Stadler and children of Blythe, Cal., arrived Wednesday to spend the sumer with Mrs. Stadler's sister, Mrs. H. A. Green. The Stadlers formerly resided in this city and are well known here, but for the past two years they have been living at Blythe.

Mr. and Mrs. E. S. Williams entertained at luncheon on Monday. Their guests included Mrs. Williams's sister, Mrs. Margaret Royce, J. F. Cummings and Dr. and Mrs. Beechboldt of Los Angeles.

F. S. Hayden and son Sheldon, Glen Manning and Charlie Thompson left Tuesday for the Y.M.C.A. camp at Pine Flats. The boys will remain there for a few weeks, but Mr. Hayden will return Sunday to attend the principals' convention in Los Angeles on Monday and Tuesday.

J. W. Morgan and daughter, Gertrude, Dr. Morgan and his mother and sister of Baldwin Park, and Mr. and Mrs. Leo Ebersold were guests of Mr. and Mrs. W. C. Braley on Monday. A delicious picnic lunch was enjoyed on the spacious lawns of the Braley home.

Mr. and Mrs. W. R. Davies and three sons, Frank, Charles and Dick, Mr. and Mrs. Farren and daughters, Irene and Doris, and son, Sidney, Mr. and Mrs. M. Lowry and children, Kathleen and Alexander, Mr. and Mrs. Hamilton and children of Winnipeg, Can., Miss Leslye La Verte and Michael Lowry enjoyed a picnic at Hermosa Beach. In the afternoon the young people went over to Redondo and took in the concessions there.

Mayor and Mrs. Case returned Tuesday from their trip to Santa Barbara, San Luis Obispo and Santa Paula, over the Fourth. They were accompanied by their daughter and her husband and report a delightful trip.

George and Olive Schanbacher, of Watsonville, arrived on Thursday evening, to spend a month with their uncle and aunt, Mr. and Mrs. J. E. Hibsch.

Mrs. Huldah Manning was the guest of her son and his wife, Mr. and Mrs. Forrest Manning, over Sunday and Monday. On Sunday they motored to Burbank.

Mr. and Mrs. J. E. Hibsch and daughters, Mamie, Zelma and Ina, and their cousins, George and Olive Schanbacher of Watsonville, left Sunday for a two weeks' camping trip to Iron Forks.

ONTARIO.

Charming in its simplicity was the lovely mid-summer wedding Tuesday evening at the home of Mr. and Mrs. John Mitchell, 412 West D street, when their attractive daughter, Miss Jessie Winifred Mitchell, became the bride of Valentine Middough of Long Beach. The Rev. John Barron Toomay, pastor of Bethel Congregational Church, was the officiant. A beautiful garden setting had been arranged for the ceremony, which was witnessed by a group of seventy-five admiring friends and relatives. Members of the bridal party took their places at 8 o'clock beneath an archway of Shasta daisies on the veranda, with a great bank of pink hydrangea forming a background, while the guests were grouped on the broad lawn beneath the soft glow of many electric-lighted Japanese lanterns. Shortly after the assembling of the guests, Way Middough and Lorne Middough of Long Beach, brothers of the bridegroom, sang Cadman's "At Dawning," and just before the ceremony, Way Middough sang "Until." Mrs. Charles Simpson, a sister of the bridegroom, played the wedding march from Lohengrin. The bride entered on the arm of her father, and was attired in a lovely creation of white Georgette, bead trimmed, over white satin. She wore the conventional veil and carried a shower bouquet of bride's roses and lilies of the valley. Miss Hulda Berger, as bridesmaid, was charming in a frock of rose-dotted Swiss, over white organdie, and carried a bouquet of old-fashioned garden flowers. Dr. Frederick L. Mitchell, a brother of the bride, served as best man. Just at the close of the ceremony, Lorne Middough sang very feelingly the last stanza of "Because" and during the reception and supper which followed, the Middough brothers entertained the wedding guests with an impromptu concert. Assisting with the serving were the Misses Charlotte Harper, Blanche Mollard, Isabel Enaley, Frances Fallis and Anna Fallis. Mr. and Mrs. Middough left by motor for a honeymoon in the north, and on their return will make their home at 247 Lime avenue, Long Beach.

In compliment to Mr. and Mrs. Edward Joseph Sandford (Margaret Swan,) recently back from a motor honeymoon in the north, members of the Sunday-school of the First Baptist Church, of which the bridegroom is superintendent, entertained with a reception Thursday evening in the social rooms of the church. Arrangements for the affair were in the hands of Miss Rose Wershing, assistant superintendent, and standing in the receiving line

Harry Fink & Company
635-637 S. BROADWAY

Final Clearance
hundreds of seasonable garments to be sold
Regardless of Cost....



Jersey Suits
$19.75
Values to $45
50 of these smart suits at this low price.



Camisoles
$1.95, $2.95
Values to $4.95
Just 73 of these. You'll appreciate the value.



Sports Suits
$24.75
Values to $49.50
Linder Bros. Homespun in clever styles.



842
Suits
Coats
Dresses
In Three Groups
$29-$39-$59
A Wonderful Selection



Hand-Made Blouses
$2.95, $7.95, $9.95
Remarkable Values
250 Filet and Irish Crochet Blouses at a fraction of their true value.

Petticoats
$3.95, $6.95
Values to $19.75
Georgettes, Silk Jerseys and Satins. Fancy lace flounces.



Silk Skirts
$10, $12.75, $16.75
Exceptional Values
Plain and pleated models in favored materials.



Harry Fink & Company Garments..... Supreme in Quality and Style.....

This announcement should attract every woman in Los Angeles and vicinity. All remaining seasonable garments must be sold regardless of their former pricing or cost.

Splendid assortment at the above prices of $29, $39 and $59 will be found—also many other garments at other prices marked to be closed out Regardless of Cost.



Knitted Capes
$8.75, $19.75
Values to $34.75
A wonderful assortment in colors and combinations.

An Early Visit Is Advisable.

Summer Hats
$1.95
Values to $25
250 Summer Hats at extreme reductions

All Sales Must Be Final
Chevra Caroline

Harry Fink & Company
APPAREL·FOR·WOMEN·AND·MISSES·EXCLUSIVELY
635 · 637 · SOUTH · BROADWAY



Our Invitation

Visitors are always welcomed here. There is no obligation to purchase.

Out-of-town visitors may avail themselves of the opportunity to leisurely inspect our comprehensive stock of gold and silverware; gold jewelry, diamond and platinum creations; and the vast stock of precious stones for which this house is noted.

This store will be closed Saturdays at 12:30 during July, August and September.

Perhaps you would like to establish credit relations that will enable you to place any orders desired after you have returned to your homes. It is a convenience you will appreciate whenever you wish to make a gift.

Brock and Company
"THE HOUSE OF PERFECT DIAMONDS"
437 439 441 BROADWAY

OCIETY.

...Mr. and Mrs. Sandford. ...and Mrs. Charles W. Al... ...and Mrs. H. R. Stanford ...Rev. W. Earle Smith. A ...of progress featured the eve... ...of refreshments were dis... ...in the banquet hall. ...to the Willmert announced ...Willmert and approaching ...to Ronald Penn Stannard ...Beach, when she enter... ...with a luncheon of charming ...Thursday afternoon, ...home of her parents, Mr. ...Frederick W. Willmert, 907 ...Hall avenue. A lavender ...was used in the effective ...decorations. Luncheon was ...served at 2 o'clock and was ...of 12 fine courses. Hand-deco... ...place cards, bearing figures of ...garbed covers for a score of ...guests. The wedding is to be ...one of the latter part of the ...month.

...ing Mrs. E. H. Brown of ...Angeles Way had as their ...guests Mrs. Harriet Day ...Hale, Fay of Council ...Bluffs, Dr. Laura Brown and ...Miss Dora Brown of Glendale. ...Mrs. Harry McDonaughs ...daughters of San Pedro ...were honored guests at the home ...of Mrs. William Campbell ...Lorraine avenue.

...A beach party was en... ...by a number of Van Nuys ...girls Friday at Santa Monica, ...in honor being the birthday of ...Miss Potter. The party in... ...Mr. and Mrs. Warren El... ...Miss B. Satterlee, Mr. ...and Miss Trotter, Miss Helen ...Mr. and Mrs. Alvah Mc... ...and Mrs. Lyons and ...and Mr. and Mrs. E. H. ...daughter. ...Hart of Ormard was a ...over the week-end at ...of Mr. and Mrs. W. J. ...

...Linn of Hollywood ...visit with Mrs. Herbert ...

...Mrs. Warren Elsing had ...this week Mmes. C. ...the daughters of San ...and Mrs. George ...Buffalo, N. Y. ...Wilson of Columbus ...guest of Miss Naomi ...Delano street.

...Leroy of Hollywood ...guest of Mrs. Carl Gun...

...and F. C. Rickey, ...Dale families, spent ...holidays at the Gronen ...cabin in Doyle's ...and A. B. Curtis, to... ...their families and Mr. ...F. E. Dean, spent the ...Santa Rivers.

...and son, Charles, ...to their home in Po... ...visit to her sister, Mrs. ...

...Mrs. K. L. Costella have ...begun a fishing trip to ...Inyo county.

...and daughter, ...and Miss Thelma ...of Artesia, are guests at ...Ballard home. Both of ...girls are nieces of Mr. ...

...Burtner has returned ...from a visit to her son, ...Lloyd Family.

...E. L. Williams and ...have returned from a ...trip to Los Angeles.

...Mrs. C. W. Burtner had ...on the Fourth, her mo... ...Mrs. E. Richards of San ...and brother, C. J. Rich...

...Hutsell has returned ...home after making a visit ...with Mr. and Mrs. C. L. ...

...Mrs. S. Peck of New ...guests of Dr. and Mrs. O. ...

...Nixon had as guests ...Mrs. W. G. Compton ...of Santa Ana, and Frank ...Whitfield.

...Mrs. Benjamin Buell of ...N. Y., who have been ...with Buell, have gone to ...Seattle, Wash., where they ...will make their returning home.

...J. Phillips has returned ...after she has been the ...guest of C. Kendall.

...Sr., of Casa ...honor guest at a ...party held at the Rollins ...Friday evening. The ...home of Mr. Rollins fur... ...entertainment for those pres...

...Mrs. W. L. Lackey ...has gone on a motor trip ...with their daughter, Miss ...Lackey, who will attend school ...this year. Miss Lackey will be a house ...guest of Miss Burroughs of ...Pasadena.

...Mrs. J. C. Hammond and ...Mrs. Harry C. Tuttle ...guests of Los Angeles, ...leave where they will ...Mrs. Kerr and ...motor to the ...Park.

...Alberta Brey ...Miss Hunting... ...they will spend sev...

...Nixon, has returned ...where she has been ...Kaweah Kiddie ...Stella.

...Bettie McMillan of ...arrived in New ...are due to ar... ...week, where ...of Mrs. Roth.

...Franklin Underwood, ...son of Mr. and Mrs. ...of this city, and Har... ...political business ...Ariz., were mar... ...Los Angeles during ...here for a short ...leaving for Phoenix, ...will make their home. ...is now in Redlands ...and who one of ...young women

...Black entertained ...Bridge at the Orange ...Mrs. ...baby daugh... ...girl friends ...babies.

...Mrs. ...gathered at her ...Grande street for a ...was one of ...affairs of the ...Spring and Mrs. ...a short pro... ...were served. ...entertained the ...with four of the ...a picnic at ...of F. R. ...manager, ...birthday, it was ...birthday an...

(Continued on Fourth Page.)

ce



Camisoles
$1.95, $2.95
Values to $4.95
ust 73 of these. You'll
ppreciate the values.



Wash Skir
$1.95
Values to $3
100 of these
the values are
sensational.



Petticoats
$3.95, $5.95
Values to $19.75
orgettes, Silk Jerseys
l Satins. Fancy lace
nces.



Wool Sweat
$3.95
Values $10
A lot of odds and
which are real bar



Summer
Hats
$1.95
Values to $25
250 Summer Hats at
extreme reductions.

All Selections
Must Be Final.
Choose
Carefully.

During July and August Jacoby's is Closed All Day Saturdays

Stock Reducing Sale

Stock Reducing Sale of 100 Red Bead Necklaces at 98c

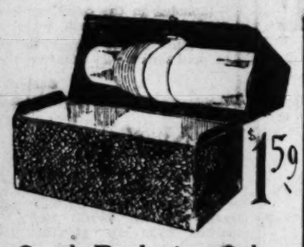
—Prettily cut graduated cherry red beads in 27-in. strands likable for sport or street dresses—

—Also 42-in. strands of Chinese red beads which may be worn once, twice or three times about the neck.

Stock Reducing Sale 400 Red Bead Necklaces at .. $1.98

—They are 30-in. strands, some in graduated sizes, others in various novelty effects, either all red, or red alternated with black.

Main Floor, South Building—Jacoby's



Stock Reducing Sale of Hair Goods

—Drastic reductions on high quality coiffure aids—an interesting list.

—Full Length Transformations of first quality waved hair; all natural shades, $10.00.

—Natural curled first quality front pieces, in all shades, $5.00.

—Pure White Switches, 3-stem first quality, natural waved, $15.00.

Main Floor, South Building—Jacoby's

Stock Reducing Sale Lunch Kits at $1.59

—The motorist and the man who works both appreciate the convenience of these luncheon kits—

—The kit is of metal, leatherette covered and contains a vacuum bottle and nickel cup.

Main Floor, South Building—Jacoby's

Stock Reducing Sale of 63 Men's Silk Shirts .. $2.98

—We've priced them so very low because they are a bit soiled from handling—

—In the lot are pongee and plain white shirts; also a few in fancy stripes.

—Not all sizes, but the man whose size is here will get a wonderful value!

—No exchanges, no refunds and no C.O.D.'s.



Stock Reducing Sale of Men's Shirts at . . . 98c

—Shirts of percale, madras, poplin and mercerized cloth taken right out of regular stocks and sharply reduced—

—Some are a bit soiled and every one is a most remarkable value.

Stock Reducing Sale Men's Handkerchiefs 50c doz.

—Full size, neatly hemmed handkerchiefs of soft cotton.

Stock Reducing Sale of Men's Union Suits at $1.49

—High grade athletic suits reduced for this event!

—Fancy stripe madras is the fabric and there's a big, comfortable elastic band across the back.

Stock Reducing Sale of Men's Union Suits at 49c

—Form fitting, elastic ribbed cotton suits that are regularly a good deal higher. Short sleeve, knee length style.

Main Floor, North Building—Jacoby's

Stock Reducing Sale 1200 Yds. French Eponge Monday at .. 89c

—A much under regular price for this high grade imported white fabric. It is 38 inches wide and will make up most effectively.

—At 89c, too, there are white cotton Canton crepes.

—We semi-make a skirt of these fabrics, free.

Second Floor, South Bldg.—Jacoby's

Stock Reducing Sale Nightgowns and Envelopes at $1.59

—The gowns are made with lace yokes and the envelopes are prettily trimmed with lace and embroidery.

—There are all sizes and the price decidedly under the regular.

Second Floor, North Bldg.—Jacoby's

500 Hats $5.00

Sale Third Floor—North Building Jacoby's

Stock Reducing Sale Women's Neckwear $1.29

—Dainty modesties with tuxedo collar made of net with rows of pleated val lace ruffles or trimmed with heavy venise.

—Just 126 pieces underpriced for stock reducing.

Main Floor, South Building—Jacoby's

Stock Reducing Sale 150 Women's Bathing Suits at . $4.98



—A wonderful lot of wool knit suits in a variety of regulation styles. In navy, black, buff, emerald, and royal blue.

—They are two neat styles as pictured with attractive contrasting trim. Very much under worth in the Stock Reducing Sale. Sizes 34 to 44.

Second Floor, North Bldg.—Jacoby's

Stock Reducing Sale of Imported Zephyr Ginghams at 49c

—Beautiful Scotch ginghams in stripes and plaids. They are 36 and 32 inches wide and priced enormously under regular.

Stock Reducing Sale Wash Fabrics 59c

—Tissue ginghams, Gaze Marvels and woven flaxons in a wide diversity of beautiful plaids, stripes and checks.

Second Floor, South Bldg.—Jacoby's

Stock Reducing Sale Women's White Belts 59c

—The much liked narrow width with neat stitching and metal buckle. Kid in all white or black-and-white striped.

Stock Reducing Sale Women's Belts 98c

—Novelty leather and suede belts in white, cordovan, black and tan. A varied assortment of buckles.

Stock Reducing Sale Men's Wallets . . . 59c

—They are of high grade calf and novelty leathers and have identification card holder and bill fold.

—You will be greatly surprised to see such good wallets for 59c.

Main Floor, South Bldg.—Jacoby's

Stock Reducing Sale of Floor Lamps with Shades $23.96

—Another of those great Jacoby sales of complete lamp outfits that are signals for spirited buying!

—The lamps are mahogany finished, of standard size and have 2-light pull chain fixtures.

—A plentiful variety of shades including some very new styles.

Main Floor, Balcony, South Bldg.—Jacoby's



Lingerie Blouses at 1/2 Stock Reducing Sale

—Many beautiful hand-made blouses among these—models that will find new owners very quickly at the stock reducing price!—

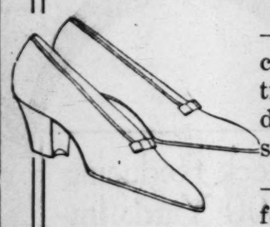
—Blouses of domestic and French voiles, either plain or in sport stripes, and others of the plain or striped dimity that launders so perfectly—

—High and low neck and collarless styles in a wide variety and the prices range from 99c to $6.49.

Third Floor, North Bldg.—Jacoby's

IN THE BASEMENT

1800 Pairs of Women's White Shoes at $1.95



—A great assortment of white canvas and poplin pumps, Dixie ties and oxfords, priced 'way under worth in order to reduce stocks very speedily.

—You'll want just this sort of footwear for the summertime sports and street costume, and it will pay you to see them while the variety is at its best!

—In the lot, too, there's a goodly showing of black and brown footwear at this price.



Jacoby's Basement—North Buildin

SHOP BY MAIL



Stock Reducing Sale Satin Corsets . . . $2.98

—They are especially good pink satin corsets in topless style having medium hip and light boning. For slight and medium figures, sizes 21 to 26.

A Sale of Corsets at $5.00

—Low bust and topless corsets of pink broche with walohn boning and long hip. For light, average and stout figures.

Second Floor, North Building—Jacoby's

BASEMENT WEEK

115 Voile Dresses $9.98



—Plenty of the serviceable dark colors and fully a dozen fetching styles in these good looking frocks for summer weather.

—And the price is so far under the real worth of them that you will only get a real appreciation of the values when you see the frocks themselves.

—The maker would ask nearly as much and ever so much more than $9.98 for some of them.

—Sizes 16 to 46. Plenty of the larger sizes, too.

Stock Reducing Sale 75 CAPES to go at .. $14.98

—They are of serge, lined or unlined—of tricotine, flannel and velour. Trimmed with buttons, tassels and stitching.

—Six smart styles at this underworth price.

Stock Reducing Sale of 12 Styles in Camisoles at 98c

—Wash satin and crepe de chine camisoles in fully a dozen styles. Some very dainty styles with Georgette and band trimming.

Stock Reducing Sale of 500 Blouses

—A world of of styles in blouses of Georgette, crepe de chine and pongee, all priced very much less than they were made to sell.

—Four lots at $3.98, $2.98, $2.39 and $1.98.

Jacoby's Underprice Basement—South Building

Between 3rd and 4th

On Broadway

Jacoby Bros

Jacoby's is Closed all Day Saturdays During July and August

Stock Reducing Sale

—The first half of our business year ends July 30th and we are determined that stocks shall be at their lowest ebb at that time—the quick disposal of thousands of dollars' worth of merchandise is going to mean sharp mark-downs and corresponding savings that you can't afford to overlook!

Stock Reducing Sale Women's Low Footwear $4.95

—There are styles for sport and general wear and dainty strap slippers of satin, suede or kid to wear with the evening frocks—



—Every pair enormously underworth and many more than double the stock reducing price!

—In the lot are black and white Sport Oxfords having Goodyear welt soles and either military or low heels.

—White kid or buck 1 or 2-strap Slippers having turn soles and French or Baby Junior heels.

—Black, white or brown Saddle Strap Oxfords in buck or calf, with military or low heels.

—Black Satin Strap Slippers with hand-turned soles and French or Baby Louis heels.

—Gray suede or kid 1 or 2-strap Slippers with French, military or Baby French heels.



—Brown kid or calf 1 and 2-Strap Slippers, with turn soles and French, military, low or Baby French heels.

—And White Buck Strap Sport Slippers or Oxfords with tan trimmings, welt or turn soles and either high or low heels.

—Special Prices on All Sports Footwear.

Main Floor, North Building—Jacoby's

Stock Reducing Sale of 1100 Prs. Silk Gloves at $1

—Two-clasp silk gloves gathered out of our higher priced lines to reduce stocks—

—In the favored colors, but not all sizes.

Main Floor, South Building—Jacoby's

Stock Reducing Sale!

All Furs Sharply Reduced!

—The smallest reduction is twenty-five per cent.

—On a great many pieces you will save a full third.

—Note please, that our entire stocks of Furs, including those which have just been unpacked are to go at these reductions.

A Small Deposit will Hold Any Piece of Fur Until Nov. 1



—Here are just a very few of the furs and their sale prices!—

—Near Seal Coat, Beaver cuffs and collar, $210.00
—Japanese Mink Coat, large shawl collar, $295.00
—Natural Pony Coat, large shawl collar of Natural Skunk, $159.50
—Taupe Marmot Coat, large shawl collar, $89.50
—Brown Coney Coat, $53.00
—Eastern Mink Cape, large shawl collar, $395.00
—Genuine Kolinsky Cape, large shawl collar, $395.00
—Natural Skunk Cape, large shawl collar, tail trimmed, $267.00
—Lynx Cape with shawl collar, $87.50
—Mole Cape, Squirrel Collars, $195.00.
—Medium size Cape in Blackrat and Marmot, $29.50.
—Natural Skunk Stole, $135.00
—Eastern Mink Stole, $182.00
—Genuine Kolinsky Stole, $165.00
—Black Lynx Stole, $185.00

Third Floor, South Building—Jacoby's

Stock Reducing Sale 40-In. Crepe Sable Satin $1.89

You save most as much as you pay!

—This silk has been one of the most popular of the [illegible] silks at a price very much higher!

—Now, when it comes time to reduce stocks—we have [illegible] very drastic mark-downs and you have an opportunity to [illegible] it at $1.89 yard.

—Included in the color range are navy, black, African [illegible] sand, silver, white and flesh—

—Because of the lowness of the price there can be no [illegible] or mail orders—no exchanges and no C. O. D.s

Second Floor, South Building—[illegible]

Notions

—Kotex Sanitary Pads packed 12 to a carton at 45c. They are made of an especially sanitary cellulose fabric and marked way low at this price.

—Juniform Sanitary Pads made of pure absorbent cotton are lowered especially for this Stock Reducing Sale at 39c per dozen.

—Dependable rubber lined dress shields in sizes 2, 3 and 4, Monday's reduced price 19c pair.

—Excellent quality elastic in black and white. Sizes include 3-8, 3-4, 7-8 and 1 inch widths. 3 yards for 10c.

—Steel Screw Scissors in 4, 5, 7 and 8 inch lengths. Very special at 49c.

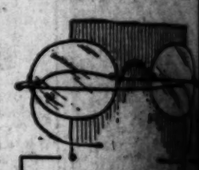
—Good heavy craft paper shopping bags in the medium large size for 5c.

—Shoe trees with polished hardwood tips, 5c pair.

—Shinola sets including wool brush and dauber, marked down to 39c for Stock Reducing.

—Shinola Shoe Paste in black, brown, oxblood and white at the low price of 2 for 15c.

Main Floor, South Building—Jacoby's



Dr. Mark Hat [illegible] Shello Rim [illegible] and Eye [illegible]

—He will fit [illegible] them with the [illegible] that your eyes require at a price that is [illegible] sationally low.

$5.98

—The Book of Etikes is filled with [illegible] don'ts for the optician and [illegible] tometrist, but "for the life of [illegible] we can't see why the optical [illegible] partment can't have a [illegible] it is overstocked, just as [illegible] the garment or glove [illegible]

—Note, please, that Dr. Mark has just 325 of these cloth [illegible] tacles and eye glasses. It will be wise to make an early [illegible] ment with Dr. Mark by [illegible] Main 6960! If arrangements are made today for examination [illegible] be made on Monday you will have the advantage of this remarkable low price!

Main Floor—North Bldg.—[illegible]

Exquisite Organdy Frocks—a Give Away Price—$15.48

Announcing Two New Neighborhood Frocks



—Just the name, Neighborhood Frocks alone will arouse the interest of every woman in Los Angeles—

—And what a buzz of excitement there will be when we tell you that these new Neighborhood Frocks are even more attractive than their older sisters.

—We've sketched both of them but black and white pictures are poor representations for such charming colorful frocks as these.

—The dress shown on the left is made of Japanese crepe in orange, apricot, pink, light blue, rose, peacock, light green and light brown with trimmings in contrasting colors. Priced $2.95.

—At the right is shown a smart model made up in plaid gingham—

—This same model also comes in dainty checks with sash and ruffled trimmings—Priced $1.95—

—Make it a point to see these new Neighborhood Frocks in our windows today.

Second Floor, North Building—Jacoby's



Stock Reducing Bandeaux at . . 69c

—A goodly assortment of pretty styles in back fastening bandeaux of lace and satin.

Second Floor, North Building—Jacoby's

Stock Reducing Sale 100 Bedspreads at $2.98

—Hemmed white crochet spreads that are 'way under the real worth for Monday.

Second Floor, South Building—Jacoby's

Stock Reducing Sale of 360 Pequot Sheets at . . $1.25

—They are hemmed sheets, size 63x90 inches.

No Phone Orders.
No C.O.D.'s and no Exchanges.

Pequot Cases 39c

—Just a limited quantity of 42x36-in. Pequot cases to go Monday at this price.

Second Floor, South Building—Jacoby's

—You're going to wonder and wonder how it is possible for us to sell such dresses as these at $15.48.

—One of those lucky "happenstances" that occur only too seldom brought these dresses to us for a mere song—that's why they're now selling at $15.48.

—There are styles and styles and styles—some elaborate with ruffles and frills and furbelows—some of gay Dresden patterned organdies—then there are others that are quite plain but not a whit less attractive!

—All sizes from misses' 16's to women's 40's—

—We look to see them melt away Monday like snow before the Summer Sun.

Stock Reducing Sale SILK DRESSES $21.98

—There are just 88 of them!

—All dresses that have been in our regular stocks at ever and ever so much more—

—Among them are dresses of taffeta—of satin—of tricolette and or georgette in goodly number of shades and in all sizes from 16 to 40.

—No woman who sees them will be able to resist them.

Third Floor, South Building—Jacoby's

A SKIRT FREE!

—Order your new Suit made in our custom tailoring department on Monday and we will make you an extra skirt from any material in stock up to $3.00 yard.

—We are making a feature of Suits—tailored to your individual order at $57.50—this includes both the work and the materials! You may choose any materials in stock up to $3.00 yd. and any linings up to $1.50 yd.

—All the work is done by our expert men tailors and is thoroughly guaranteed.

Second Floor, South Building—Jacoby's



Sheffield Plate 5-Piece Tea Sets $7.98

—Just fifty of these good looking sets, a simple and very pleasing design with gold linings.

—Set includes tray, teapot, open and closed sugars and creamer.

Main Floor, South Building—Jacoby's

Stock Reducing 1000 Yards Imported Swisses at $1.19

—Exquisite white and colored Swisses with hand-tied embroidered dots in self or contrasting tones—

—And the price is sharply lowered to reduce stocks quickly.

Second Floor, South Building—Jacoby's

Sale Sheffield Sandwich Tra[illegible] $3.48

—A much less than regular [illegible] for these [illegible] trays are edged with a [illegible] and have handle in [illegible]

Main Floor, South Building—[illegible]

Jacoby Bros.

On Broadway — Between 3rd and 4th

le

ducing Sale

e Sable Satin

.89

s much as you pay!

the most popular of the summer

gher!

to reduce stocks—we have taken

you have an opportunity to buy

are navy, black, African brown,

the price there can be no phone

and no C. O. D.s.

d Floor, South Building—Jacoby's



Dr. Mark Has 325 Pairs Shello Rim Spectacles and Eye Glasses

—He will fit either of them with the lenses that your eyes require at a price that is sensationally low.

$5.98

—The Book of Ethics is filled with don'ts for the optician and the optometrist, but "for the life of us" we can't see why the optical department can't have a sale, when it is overstocked, just as well as the garment or glove departments. —Note, please, that Dr. Mark has but 325 of these shello rim spectacles and eye glasses! It would be wise to make an early appointment with Dr. Mark by phoning Main 8560! If arrangements are made today for examinations to be made on Monday you will have the advantage of this remarkably low price!

Main Floor—North Bldg.—Jacoby's

$15.48



Sale Sheffield Sandwich Trays

$3.48

—A much less than regular price for these beautiful trays. They are edged with a Grecian border and have handle in dull finish.

Main Floor, Gun Building—Jacoby's

Los Angeles Sunday Times

VOL. XL. SUNDAY MORNING, JULY 17, 1921. SOCIETY AND LITERATURE.

Theaters Amusements—Entertainments

CALIFORNIA THEATER— Main at 8th

STARTING TODAY

California THEATRE MAIN NEAR 8TH

A story of deep pathetic tones and high comedy levels

A Picture that Throbs and Sparkles with Every Phase of Human Emotions, and for Every Tug at the Heart Strings There is a Responsive Note of Rich Humor.



PETER B. KYNE'S Saturday Evening Post Story

THE TEN DOLLAR RAISE

WITH

WILLIAM V. MONG, HELEN JEROME EDDY and MARGUERITE DE LA MOTTE

Program includes CALIFORNIA CONCERT ORCHESTRA, Carli D. Elinor, Director

MILTON CHARLES, Organist

CALIFORNIA THEATER Presents "FANTASIA," Featuring HENRY SVEDROFSKY, Famous Violinist and NEWTON TWINS

MILLER'S THEATER— Main Near 9th

MOVED BY POPULAR DEMAND —TO— Starting Miller's Today Main near Ninth

"HANDS UP, GENTLEMEN!" "HANDS UP, LADIES!"

COSMOPOLITAN PRESENTS THE SMASHING, ROMANTIC MYSTERY STORY

PROXIES

STARRING NORMAN KERRY and ZENA KEEFE

A Photoplay that Fairly Crackles with Zip and Surprises

PRICES MATS. 30c, NIGHTS 50c CHILDREN 15c, INC. TAX.

BILL HART AND THE CENSORSHIP

Actor Has Strong Views on the Question.

Will Rest for One Year and Write Stories.

Turns an Eye on Business as Well as Art.

BY ALMA WHITAKER.

To be received by William S. Hart in a very businesslike office in which roll-top desks, typewriters and projecting machines are the chief paraphernalia, is slightly disconcerting. However, it was a hot day and he had his collar off. That helped.

"Why," asks an anxious public, "is Bill Hart going to take a year's rest?"

But it is all right. There is going to be no dearth of Bill Hart pictures. On the contrary, Bill is four pictures ahead, having been peculiarly industrious and efficient on his last contract. And, while in pictures, Bill is a kind-hearted, unsophisticated bad man with gentle reformative proclivities tucked away in his belt with his guns—both ready for action at the slightest provocation—in business he is a hard-headed, far-seeing, law-abiding conventional magnate of commerce, with his finger on the pulse of business conditions. No unprofitable over-production for him, no undue risks regarding this bugbear of looming censorship. No waste. No preventable loss.

One appreciates at once why Bill has been both an artistic and financial success. He has his head screwed on the right way round. Any ambitious, yearnful, self-expression that may be his is nicely tempered with a proper regard for markets, vogues, popular moods and reform bogies.

And his chief subject of conversation just now is that looming censorship.

"Every artist, every writer, every sculptor, every magazine and every newspaper must fight this censorship with all their being," said Mr. Hart in his best protector-of-the-arts role. "Otherwose it will blight every form of creative work, reduce art to mediocrity, victimize and penalize every form of artistic progress."

Do Bill Hart's pictures then come within the blight of State Censorships in spite of their inevitable good morals? They do. Pennsylvania, it appears, banned his latest picture, "The Whistle," which will be shown at Grauman's Rialto today for the first time. They banned it because they thought it encouraged class hatred—capital and labor stuff—but at the moment Bill breathes again because he has succeeded in convincing them that it is the story of two men's lives, two men who happen to be respectively boss and employee, but could just as well have been policemen and fireman as far as the plot of the story is concerned. So the ban has just been raised. But, as Bill says, this petty State censorship is a perpetual menace, a perpetual struggle against unintelligent ultimatums that differ in every State and cannot possibly represent a general public opinion at all.

Bill's other three pictures to be shown in due course while he is resting are "Three-Word Brand," which he describes as a clever story bought from an unknown writer (amateur photoplaywrights will be interested in this) and "White Oak" and "Travellin' On"—both stories written by himself. Bill says he nearly always has to write his own stories because he specializes chiefly in Western stuff, faithfully portrayed according to his own knowledge of frontier life gained as a boy, of which the heroes are actually drawn from life—and the average scenarioist appears to be hopelessly unfamiliar with these conditions.

"You always reform in your bad-man parts, and show a marked responsiveness to fond sentiment, innocence and weakness," I reminded him. "Is this for public moral purposes, or do you really believe these bad men enjoy this soft streak?"

"Oh, they sure do," said Bill earnestly." I have never known a really bad man. These gunmen kill strictly to their code—like the gentlemanly duellist, they never just kill for the lust of killing. I have known in life most of the charac-

(Continued on Fourteenth Page.)

ON THE SCREEN



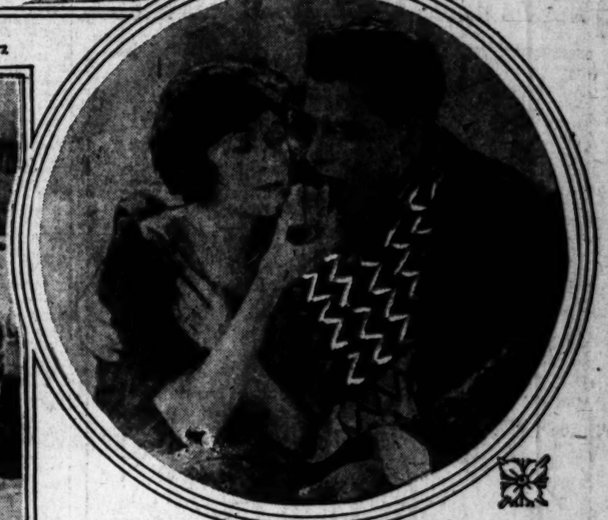
Helen Jerome Eddy in "The Ten-Dollar Raise," California.



Rudolph Valentino in "The Four Horsemen of the Apocalypse," Mission.



Wesley Barry in "Bob Hampton of Placer," Kinema.



Courtenay Foote in "The Bronze Bell," Grauman's.

Bert Lytell in "The Man Who?" Tally's Broadway.



Edna Murphy and Johnnie Walker in "Live Wires!" Hippodrome.



Mary Miles Minter in "Moonlight and Honeysuckle," Clune's.

"MICKY" NEILAN'S VERY REASONABLE REMARKS.

"Mickey" Neilan says that some of the reasons why the motion-picture business is still in its swaddling clothes, are:

Only a few producers are making pictures, while most of them are making pencil marks on table linen.

Too many film men are spending their time forming new companies instead of working for those who are paying their salaries.

Every one in the lobby of the Alexandria is excusing himself from his friends every two minutes, to whisper something important to a newcomer.

Sales managers in New York are too busy writing form letters to their branch managers, to sell pictures.

There are too many exhibitors trying to make pictures, instead of showing them in their theaters.

There are too many producers trying to exhibit pictures instead of making them.

Most of the stars believe what the press agents say about them.

Most financiers only want 80 per cent for the use of their money in motion-picture transactions.

There are still some publicity men in the business who are not members of the W.M.P.A.

Many motion-picture executives look on censorship as a medium for personal publicity rather than an evil to overcome.

Too many persons in the producing field forget they are under contract, when they receive an offer from another company.

There are still some newspapers (none in Los Angeles,) that do not know that motion-pictures have a much larger daily following than sports, among the public.

Several directors use megaphones instead of brains.

Some use both, some use neither.

And, finally, because Wesley Barry only received 300 fan letters one day last week, instead of 500.

METEORIC CAREER OF MISS DUPONT.

Magnificent settings, the presence of hundreds of fashionably gowned society women and colorful California locations will contribute to the richness of "The White Peacock Feather," the forthcoming Universal photodrama, which is being used as a premier starring vehicle by Miss DuPont.

Jack Conway, whose handling of "Lombardi, Ltd." and other equally successful productions, has given him a reputation for artistic elegance, is directing Miss DuPont in the story.

Of particular interest to feminine playgoers will be the extensive wardrobe worn by the star throughout the picture. Miss DuPont is regarded as the best dressed woman on the screen, and each of her dresses is of her own designing.

Miss DuPont's elevation to stardom is one of the most romantic chapters in the history of the motion picture industry. She was summoned as a technical adviser to Mr. Conway when he filmed "Lombardi, Ltd.," and required the help of a fashionable designer of women's clothes. Struck by her beauty he gave her a small bit in the pictures.

So successful was her screen appearance that Rex Ingram then called her to Universal City for a similar role in "The Day She Paid." At that time Erich von Stroheim was just starting "Foolish Wives." Miss DuPont played opposite the star.

Before the picture was finished Universal broke every precedent and signed her to star in her own right, and on the very day that the last close-up was made for "Foolish Wives," Miss DuPont began work on "The White Peacock Feather."

ROTUND TRIXIE HAS JIT RANCH.

Orpheum Star Raises Chicks, but Not to Eat.

Is Champion Snail Snatcher of the World.

Owns Two Dogs, One Real, One Imitation.

BY GRACE KINGSLEY.

Trixie Friganza owns a ranch. The name of it is Jitney Ranch. It's in Hollywood, in the backyard of her misses' size bungalow.

"It's a pretty little bungalow," admitted Trixie, "plenty big enough for the Singer Midgets—that is, for a few of 'em if they don't crowd."

As for the ranch, she says they don't go into it much of evenings for fear they'll step on it and ruin it. A good-sized rabbit, she says, could board on the ranch for about a minute.

She promises to pull up the other radish if you'll come out to dinner some night. Harvested the peach crop herself—and ate it—both of 'em.

She measures the parsley bed every morning with her measuring tape, and she believes the radishes are getting jealous of the onions. They've kicked up the earth and have taken five inches away from said onions. And look at the lettuce—just green with envy!

"See, we have oranges, too!" exclaimed the vivacious Trixie. "You don't have to say you have only two oranges, you know. But oh, how the grapefruit looks down on the poor oranges—'Such low company,' it seems to say.

"Oh, but see our fig tree! We saw a fig tree in the next yard—a big, strong fig tree, and we bought a little girl fig tree, thinking maybe they would flirt. And they did. Our fig tree turned out to be a perfect mother. See, a whole family of figs has moved right in. Oh, I certainly love my ranch!"

"I know how it is," I sympathized. "You feel so different toward things you've raised yourself. You—"

"Yes," rejoined Trixie, hitching up her overalls, "I feel just that tender way toward my little bed of garlic!

"But," she went on, polishing up a lone grapefruit, "the crop that grows best is the tomatoes! But alas, they're not for me, tomatoes—forbidden by my rheumatism. And they're the fondest thing I am of!

"Oh, yes, I have a chicken farm. It's only 5 by 10, but it's like all chicken farms—a place where the chickens are crowded in, knocking each other down trying to get a little exercise. But eat my chickens? I should say not! Why, my chickens know me—they almost call me Trixie! I know all their names, and their love affairs, and which is jealous of the other's children. Can you imagine eating anything you've named? Imagine calling, 'Here Jim! Here, Jim!' And then sowing hitting a trusting bird over the head!

"Ah, but I'll tell you the little crop that never fails. The snail crop. Say, I'm becoming the champion snail snatcher of the world. Doesn't sound very wild, does it, chasing snails? But you just try it! You get hold of an old hard boiled silk snail that's seen the world, and who says that the house that was good enough for his father is good enough for him. He doesn't care about anything except his little old mint julep of an evening and then to totter out and watch the little girl snails promenading. That's when you've got to bean him. But you ought to hear the young snails that have lost a loved one talk. Sometimes I try to flirt with a young snail, and coax him out. Without poking his head out, he yells over to his girl: 'There's a terrible old dame out here with white hair and a club. Look out for her!' But I'm getting good. I've got a record of seventeen snails a minute. Those snails get me in good with the chickens anyhow. They feel very differently toward me from what the snails do. They say to each other, 'She may be kind of a funny old thing, but she's a good provider!'"

The Friganza household, consisting of Trixie Friganza, her sister, Bessie Friganza, and her brother-in-law, who was married to a younger Friganza sister, also boasts two dogs.

"We've got two dogs—one real and one imitation," as the buxom Trixie puts it. "Also we have two autos, one real auto and a funny looking thing we call an auto. The dogs are Micky and Jacques.

"When young," explained Trixie, "Micky promised to be a wire-haired Irish terrier. But he broke his word and turned into a mutt. It was during the Irish terrier period we recklessly named him. Jacques is a real pedigreed pup. But stuck up! Oh, Lord. We knocked that

(Continued on Seventeenth Page.)

KYNE WESTERN STORY.

Grace Darmond in "The Beautiful Gambler" at Superba.

"The Beautiful Gambler," a stirring drama of the old West, with one of the screen's most radiant stars, Grace Darmond, in the stellar role, will be the attraction at the Superba this week.

The story is from the pen of Peter B. Kyne, whose delightful "Cappy Ricks" stories are so well known.

Its plot is based upon a girl's heroic effort to save her father from disgrace and ruin caused by gambling losses by literally selling herself in marriage to the owner of the gambling den. Her sacrifice comes too late, however, for as the ceremony is performed the father dies by his own hand, leaving his daughter at the mercy of the craven brute.

"The Beautiful Gambler" was filmed with elaborate attention to every detail and has an unexpected punch of emotion in every scene. The spectacular night photography will be of particular interest to playgoers who appreciate the artistic presentation of dramatic themes.

One of the most thrilling night fire scenes ever taken is that which shows the burning of the gambling hall. An actual building of this type in the early days of the West was erected for this scene. While it was being photographed several actors and actresses narrowly escaped serious injury in jumping from the upstairs windows.

Grace Darmond will lend to the role of the heroine all the zest of her grace and beauty. Jack Mower who has lately won his spurs as a dramatic actor, will play opposite the star, and others in the cast include Harry Van Meter, Hershall Mayall, Willis Marks and Charles Brinley. Other attractions on the bill are a "Joe Martin" (the monkey movie star) comedy, pictures of the Elks' various parades and a musical program.

CHAPLIN HONORED BY MEMORIAL TABLET.

Word comes from Fontainebleau, France, that a tablet is to be placed by a local committee of French cinema artists on the house where Charlie Chaplin was born. American artists living at Barbizon, near Fontainebleau, where "The Angelus" was painted, are to join with the French cinema artists in making the tablet application a joint holiday.

There are residents of Fontainebleau who assert that they remember little Charlie when he revisited his birthplace, in 1892. At that time Charlie toddled with his mother through the vast corridors of the palace, where Napoleon lived at the height of his grandeur with Josephine. And as a child, Charlie played in the forest and among the curious eroded rocks of Fontainebleau Park.

Theaters — Amusements — Entertainments

ALHAMBRA THEATER— Hill Bet. 7th & 8th

ALHAMBRA THEATER HILL BET. 7TH & 8TH DIRECTION WEST COAST THEATERS INC.

NOW Children's Matinee Prices 11c
Ext. Sat., Sun. or Holiday Popular Prices: 25c-35c

FIRST TIME IN LOS ANGELES
America's Greatest Actor
In a story that grips and fascinates by its dramatic intensity

LIONEL BARRYMORE
in the famous melodrama
Jim the Penman

IS A CROOK HUMAN—OR ALL BAD?
Jim "the Penman" forged to save the woman he loved from disgrace.
He forged to ruin his rival for her hand.
He forged to win wealth for pleasure and power.
He forged to give his wife luxury.
He forged to place his daughter in society.
He ruined men without compunction.
But he gave his life that his wife might wed the man she loved.
And he gave his life that his daughter might be happy.

A "FIRST NATIONAL" ATTRACTION
OTHER FEATURES:
Henry Lehrman Comedy
"WET and WARMER"
INTERNATIONAL NEWS CARTOON

TALLY'S BROADWAY— 833 S. Bdwy.

TALLY'S BROADWAY 833 SO. BROADWAY

T. L. TALLY Presents

BERT LYTELL
in the screen version of Lloyd Osborne's Saturday Evening Post's story
"THE MAN WHO"

A story that demonstrates that even when your ambitions are about to be achieved, a woman's love may spoil the best-laid plans.

IT'S A RAPID-FIRE COMEDY IN WHICH MR. LYTELL IS AT HIS BEST.

NEW NEWS EVENTS—AN UNUSUAL SCENIC SUBJECT—AND GOOD MUSIC.

HIPPODROME— Main St. at 4th

HIPPODROME

STARTS SUNDAY

WM. FOX PRESENTS
A GREAT TALE OF MOTHER LOVE
"The Mother Heart"
STARRING
SHIRLEY MASON
IN CONNECTION WITH A MOST ENTERTAINING VAUDEVILLE SHOW
EVERY DAY CONTINUOUS 1 TO 11
NEW SHOW EVERY SUNDAY & WEDNESDAY

GARRICK— Broadway at 8th

DID YOU KNOW
CONSTANCE TALMADGE
Will give you some rare
"LESSONS IN LOVE"
She Will teach you how to make love, teach you how to win 'em, teach you how to hold 'em, and make you laugh while you learn.
20c & 30c Children 10 Cents

THEATER DE LUXE— Alvarado, Bet. 6th and 7th Sts. OPPOSITE WESTLAKE PARK
TODAY
"TWO WISE WIVES"
ADDED ATTRACTIONS

PILGRIMAGE PLAY SHOWS TRUE TYPES.

Author, Visiting the Holy Land, Made Minute Study of Its People.

"How can a western American catch the 'look' of a far easterner so perfectly—how can he reflect the mystery and lure of the Orient so well?"

This is a question which has been asked scores of times during the past week, when the second annual production of the Pilgrimage Play was opened at El Camino Real Theater, and yesterday Christine Wetherill Stevenson, author and founder of the play, told how so much real "atmosphere" of the Orient has been achieved by western Americans. Mrs. Stevenson passed nearly a year in the Holy Land following the first year's production of the Pilgrimage Play, in archeological and historical research work and, even more intensely, in a study of the mystic people who live in the far-away East.

"While I was there I not only carefully studied the eastern physiognomy, but I carefully photographed it in many aspects and brought it back for the Pilgrimage Play cast to study," Mrs. Stevenson explained, and produced some of the photographic studies which she made of men and women in Jerusalem, Jericho and other places in the Holy Land. "There is a grip about these faces that impresses anyone," she continued, "and I knew that if I could only bring back some good pictures, my people would imbibe eastern psychology just through studying them. The cast are wild over the photographs, and everyone has scrutinized them scores of times, until each actor knows them by heart."

Officials of the Pilgrimage Play Association estimate that 5000 people witnessed the great religious drama last week. It is the coming week, however, that will practically determine the fate of the play, they state. If the public is sufficiently interested in the production to make this second week a success, it will be accepted as a public guarantee that the production can be continued for at least a third week.

The lighting effects of the production this year have created a distinct furore, and hundreds of people who saw last year's presentation and this year's declare that this time the beauty and spectacular magic of the lights far surpass those of the first production. The lights are used in fascinating play, not on the groups of actors alone, but also on the hills that form the walls of the theater.

VANCE STORY.

"The Bronze Bell" to Have Its Premiere at Grauman's Tomorrow.

In one of the most brilliant programs ever presented at Grauman's "The Bronze Bell," a Thomas H. Ince production, Blanche Herts's revue, "The Dress Rehearsal," and numerous other novelties open tomorrow.

Taken from the novel by Louis Joseph Vance, of the same title, "The Bronze Bell" was directed by James W. Horne and adapted to the screen by Del Andrews and Louis Stevens. Its action springs from one of the most fascinating plots ever developed—that of an American's adventures through an uprising in India.

Courtenay Foote, Doris May, John Davidson, Clare DuBrey, Noble Johnson, Otto Hoffman, Gerald Pring, C. Norman Hammond, Howard Crampton and Fred Huntley form the cast.

The settings in this picture have been declared particularly beautiful. George Barnes was the cameraman.

The Blanche Herts revue is one of the most spectacular acts ever presented at this theater. Twenty miniature artists appear in person in this feature. At the Wurlitzer, in addition to playing the organ score which he devised, Henry Murtagh will render "Wyoming Lullaby." An orchestral interpretative musical score has been arranged by Mischa Guterson, director of the orchestra, to accompany those many attractions.

GOES WITH PICTURE.

Lew Cody Gives Double Performance at the New Symphony.

Lew Cody in person, with his latest production, "A Dangerous Pastime," is to be the chief attraction, or rather the double attraction at the New Symphony this week.

Cody has for the past five months been appearing with his picture throughout the Northern States and Canada, and has, according to all reports, been an instant hit with his audiences.

For a number of years Cody was on the stage, and that is perhaps the reason his act is different from the usual type of personal appearances. Cody has sixteen minutes of humor and drama, and the humor is furnished by a recounting of some of his motion-picture experiences and some of the odd things that have happened to him while touring with his picture.

Last night Cody left Oakland in his racing car for a dash to this city in order to appear on time at the New Symphony. "A Dangerous Pastime" is claimed to be one of the best of the Cody productions. As usual, the actor has gathered together an excellent cast, composed of such well-known players as Elinor Fair, Cleo Ridgley, Ernest Joy, Mrs. Irving Cummings and Arthur Hoyt.

"PROXIES" TRAVELS TO MILLER'S TODAY.

"Proxies," the thrilling mystery play which broke attendance records at the California last week, has been held over for another week, beginning today at Miller's.

That a crook may reform and stay reformed is admirably shown in this production. The entertaining and humorous story that is promised commends itself to every motion-picture fan because of its heart appeal and gripping dramatic qualities.

Peter, a butler, portrayed by Norman Kerry, is an excellent specimen of a man whose great purpose is to live straight after spending a term against odds, and the telling of the story provides the spectator with many a thrill.

Rena Keefe is the heroine of the story, and others in the company include William B. Tooker, Raye Dean, Paul Everton and Jock Crosby.

The picture was personally directed by George D. Baker.



William S. Hart,
Appearing in "The Whistle" at Grauman's Rialto today.

BILL HART AND THE CENSORSHIP

(Continued from Thirteenth Page.)

ters I portray, and they were actually that kind of men. Kind, generous, sentimental, but ready to kill where their code considered killing just. It was the old frontier way. They all understood it. One of the most famous gunmen I knew is now an editorial writer on the New York Morning Telegraph — William B. Masterson. But he is one of the finest, most honorable gentlemen I ever met. And remember Wild Bill Hickok of history—my father knew him and he was chock full of courageous virtues, sentiment and honor—according to his code. It is when they get the liquor in them that they show in their worst light—sober, they are among the best."

By which you will appreciate that Bill is something of a prohibitionist. I forbore to argue that drunkards are apt to expose themselves in their true character, because I wouldn't spoil a Bill Hart story for the world.

I met Bill Hart first over five years ago. He has made great strides since then. He was dissatisfied, impatient, with his $75 a week and his circumscribed opportunities in those days. Prosperity has made him rather splendid, magnanimous, patient, thoughtful. In fact, Bill is rapidly acquiring "polish," which is just what he doesn't want in his western roles. He still uses the very western "ma'm" in speaking to the weaker sex, and he had his collar off, but Bill has to watch himself for fear his manners become too cultured, to guard against any hint of pervading gentility and polish, which would be so fatal in a rough-diamond bad man. One feels the urge to address him respectfully as "Mr. Hart" rather than Bill, don't you know.

And during his period of cautious "rest" it will be William S. Hart who will write that book. Yes, Bill is going to devote his leisure to another book. He already has three to his credit—boys' books for the most part, and pretty good literature at that. He really writes them himself, not just rents his name for the cover. One is all about his precious Pinto Ben—an equine beauty of amazing intelligence and courage. The S.P.C.A. got after Bill for submitting that horse to so many dangerous stunts. But Bill says he and the horse take the risks together and find the same zest in them. One rather agrees with Bill after meeting Pinto Ben.

But never fear that Bill will permanently desert the pictures for literature. He expects to resume film work at the end of next February, by which time he hopes that un-um-um censorship question will have been settled once and for all. If there must be censorship it must be Federal, he insists—these forty-eight diversified ideas on morality that beset the movie producer are simply intolerable, says Bill—and if you touch the censorship button, Bill can go on eloquently, indignantly, profoundly, logically and enthusiastically for hours and hours.

But he weighs 190 pounds, which is just right for his size, and he doesn't want to get fat during that literary vacation. So perhaps the censorship bogey will help to keep him slender.

THE BURBANK OFFERS BRAND-NEW REVUE.

Webster defines the word "revue," among other synonyms, as a "passing show" and emphasizes that what has "once been shown in a revue cannot again be included."

This is decidedly the method of the Hi Jinks Revues organization at the Burbank. Nothing is ever repeated. Every week an entire new production is put on, and even the smallest details in costume are so carefully guarded that the colors on the new gowns and dresses do not recall a like combination of the previous week. The slogan is "everything new every week."

With the presentation of "Southern Gal," the latest in the repertoire of the Hi Jinks company, Al and Loie Bridge assume characterizations of a new type, and the entire company is undergoing a complete metamorphosis in their respective roles.

The Beauty Chorus hold the center of attention with their clever singing and dancing.

The opening number is to be an especially gorgeous one. Principals included in the company are Al and Loie Bridge, featured, Jess Phillips, Olga Brooks, Jean Darby, George Clark and the Kemball Four.

"P. B. AND B." STILL RUNS AT MAJESTIC.

No let up is being shown in the interest theater-goers are taking in that lively farce comedy, "Parlor, Bedroom and Bath," and with the matinee today the play will commence the fourth week of its run at the Majestic.

Considerable credit for the success of the play must be given to the members of the Wilkes company, who handle the amusing situations with considerable skill. Mary Newcomb in the leading role sets a fast pace for the company to follow, with the result that there is never an idle moment and laugh follows laugh. Miss Newcomb is

HART'S LAST PICTURE.

"The Whistle" Will Be Given at Grauman's Rialto Today.

"The Whistle," William S. Hart's first production to be released since his temporary retirement was announced, opens at Grauman's Rialto today as the cinema attraction of an ideally well-balanced program, which is featured with the appearance of 6-year-old Lillian Ruggiero, "Baby Tetrazzini."

Hart ably portrays the most whole-hearted role of his career in "The Whistle." As an honest toiler, who has lost his son, the sole passion in his life, through a factory accident, he sets forth with a father's desire for retaliation, and the subsequent events form an unusual story.

Hart is surrounded by a talented cast, which includes Myrtle Steadman, Frank Brownlee and three child actors—Georgie Stone, Will Jim Hatton and Richard Headrick.

The picture was directed by Lambert Hillyer, who also scenarized it from a magazine story by May Wilmoth and Olin Lyman.

"Baby Tetrazzini" is acclaimed as one of the most wonderful child singers in the music circles of the world. Her vocal accomplishments are so marked that the most difficult operatic selections are included in her repertoire.

Oliver Wallace, who also renders and devises the organ numbers of the interpretative musical score, will play "Second Hand Rose." In addition to film novelties and these features, Mischa Guterson has arranged accompanying orchestral numbers which will be played by the orchestra.

"A TAILOR-MADE MAN."

Lively Social Comedy Comes to the Morosco Today.

"A Tailor-made Man," by Harry James Smith, opens with today's matinee at the Morosco.

The new attraction is another good comedy of the sort so well liked by local playgoers. Bertha Mann and Gayne Whitman appear in the leading roles.

Among those who will appear in "A Tailor-made Man" are Harry Duffield, Helene Sullivan, Joseph Bell, Joseph Eggerton, Harry Garrity, Dora Mae Howe, Vivienne La Rue, Clifton Hodder, Frances Gaunt, June Page, Charles Buck, Arthur Rutledge, Dorothy Eggerton, Felix Valle, Charles Burgman, Innis Sherer, James Williams, Fred Rike, William Austin, Marjorie Sibbald, Naomi Shank, Walter Spence, Helen Dryer, Constance Sibbald, Barbara Blake and Tom Calloway.

"A Tailor-made Man" is a comedy in four acts. In New York and other eastern centers it has scored heavily. It was selected by Oliver Morosco from among a large number of current hits and will be given its first Los Angeles production at the Morosco Theater.

Stage Director Augustin Glassmire has carefully drilled his players in their parts, and indications are that a fine performance will be given of this big hit.

"JIM THE PENMAN."

Lionel Barrymore in Picture Version of Famous Play.

"Jim the Penman" is showing at the Alhambra.

An astounding drama of a Raffles and a Wallingford combined in one man, flights into the dizzy realm of wildcatting, setting the financial world by the ears—a drama of a man whose remarkable skill with the pen and his cleverness in escaping police and detectives of two continents brought him such wealth and power that millionaires the world over sought and feared him. Such is "Jim, the Penman," which has been done into pictures, with Lionel Barrymore in the leading role.

The name of Barrymore always conjures visions of an impressive histrionic performance. Whether it be John, Ethel or Lionel, each is recognized as one of the foremost among thespians.

In his characterization of the man who is a coward and yet fears not man nor devil, Lionel Barrymore makes the name part of "Jim the Penman" one not easy to forget.

The Alhambra is presenting the picture for its first run in Los Angeles.

The cast includes Doris Rankin, Anders Randolph, Douglas MacPherson, Gladys Leslie, Arthur Rankin, Charles Cochian, and Ned Burton.

The story of "Jim the Penman" deals with high finance and the results of forgery.

GERMAN FILM JUST ARRIVED.

(Continued from First Page.)

president of the company exhibiting it, is named Riley.

Several hundred motion-picture houses in New York are to close on account of the obstreperous conduct of the union, which is making impossible demands upon the theaters.

UNION GETS BUSY.

The theater guild, which is producing "John Ferguson," has also a story to tell of the beauties of union domination. This is a high-brow play, which they are putting on through patriotic zeal for the good of the drama. All the action takes place in one set, so no stage hands are really needed. The guild yielded to the union rule, however, and hired stage hands to sit around and do nothing. The union then discovered that "John Ferguson" had once gone out on the road for a short tour. Therefore they declared it was a road show. Road shows, under the union rule, are obliged to have a traveling crew, in addition to the house crew. Therefore, the theater guild was obliged to hire an entire extra road crew to sit around with the other house crew who had nothing to do. The only blessed thing there was for either of the two crews to do was to raise the curtain. But neither crew would raise the curtain. Each crew disclaimed it being part of the job. In the end the guild had to go out and hire an extra man at $30 a week, to touch the button that raises the curtain.

As the result of a campaign started by Willamene Wilkes of Los Angeles, it is probable that the old-time system of stock companies with a visiting star will be revived throughout the United States this winter. George Arliss and W. A. Brady, and others have enthusiastically supported Miss Wilkes's plan. Another Los Angeles woman has left her impress on the producing world. Mrs. Hancock Banning invented the idea, in Los Angeles, of renting the homes of the rich to motion-picture companies looking for locations and giving the proceeds to charity. Eleven weeks ago this plan was put in operation in New York. Practically all the great mansions of New York have now been made available and a lot of money is being made.

MOTION PAINTING.

Ferdinand Earle Offers Something Claimed to be New.

Oh Sun, look beneath you! Behold something new—the motion painting.

It is expected that the motion painting will bear the same relation to the motion picture that the work of the masters does to commercial art.

The first attempted instance of a motion painting is in screen presentation of the Rubaiyat of Omar Khayyam, now drawing to a photographic conclusion after two years of arduous work by the artist, Ferdinand Earle, and his assistants.

The finest existing film productions have consisted of a photographic record of dramatic action played in between a dozen and fifty stage settings and locations. Mr. Earle has from 200 to 300 locales in his story. Each is a painted bit of canvas, but to anyone but the trained cinematographer, who knows what is possible and what is not in the way of light effects, each is reality on the screen. Therefore, through the unlimited scope of painting, ranging from one eight inches high and ten inches wide, to one ten feet high and twelve feet wide, the distinctive character of any given spot on the earth's circumference as it is seen by the artist's eye becomes the locale of the story.

The characters move in and out of the scene in perfect freedom and perfect perspective without causing any wild surprise on the part of the screen-broke observer, but amazing those who know that the scene is a bit of canvas. The photographic procedure requires hundreds of double exposures, of course. For one scene the film will be exposed fifty separate times.

A few of the scenes actually were photographed in the Orient several months ago. These Producer Earle has in his safe, negative and prints. In one of these 200 Arabian horses appear. But in viewing the "takes" of the production on the screen, even Mr. Earle's coworkers have several times been mistaken as to which are real and which are painted.

Theaters—Amusements—Entertainments

CLUNE'S BROADWAY— 528 S. Bdwy.



Theaters—Amusements—Entertainments

ORPHEUM— THE BEST IN VAUDEVILLE

Orpheum
Orpheum Circuit
JACK NORTON
QUEENIE SMITH
in
BUBBLES
MELVILLE
"The Laugh Man"
KITNER & REANEY
"An Odd Pair"
WILFRED CLARKE & CO. in "NOW WHAT!"
The Parisian CE DORA
THE GIRL IN THE GOLDEN GLASS
YOUNG & WHEELER
"Bachelors of Music"
WILFRID DU BOIS
La Fantaisie Distingue
TOPICS OF THE DAY
FINAL WEEK
TRIXIE FRIGANZA
in
"By Little Boy o' Mine"
Every Day at 2—10c to $1.50
Every Night at 8—10c to $1.50

EL CAMINO REAL THEATER—
HAVE YOU SEEN THE PILGRIMAGE PLAY
Life of The Christ
at
El Camino Real Theater
Don't Fail to Attend the Big Second Week, Opening and Playing at 8 P. M. Every Night
SALE OF SEATS—BARKER BROS., 724 South Broadway. Phones, 10422, Pico 1840; Kress Drug Co., 649 South Broadway. Hollywood 1861, 578384; American Travel Bureau, Alexandria and all leading hotels.
Prices, $1, $1.50, $2, $2.50, $3.
LIMITED ENGAGEMENT

MOROSCO THEATER— MATINEE TODAY
OLIVER MOROSCO PRESENTS
HARRY JAMES SMITH'S
GREAT COMEDY
"TAILOR-MADE MAN"
With BERTHA MANN & GAYNE WHITMAN
AND ALL THE MOROSCO FAVORITES IN THE CAST
MATS.—10c to 50c. EVES.—10c to $1.50
PHONE FOR RESERVATIONS—10415—Pico 97.

MAJESTIC THEATER— MATINEE TODAY
BEGINNING THIS AFTERNOON
4th BIG WEEK
The Frolicsome Farce
"PARLOR, BEDROOM AND BATH"
A CYCLONE OF FUN
With MARY NEWCOMB and a Strong Supporting Company

WASHINGTON PARK
BASEBALL
PORTLAND vs. VERNON
TWO GAMES TODAY FIRST GAME CALLED 2:30

GORE'S BURBANK THEATER— Main & 3rd
Gorgeous New Music Show! Company of 40
That Famous
HI JINKS REVUE
Featuring AL and LOIE BRIDGE and
BEAUTY CHORUS
In Their Latest Sensation
"SOUTHERN GAL"
The Biggest Summer Entertainment of the Year

PANTAGES VAUDEVILLE—
WM. E. BENCH AND ADELYN PARK
With their "PEARL OF THE PUNJAB"
A HAPPY, HAREMESQUE OASIS
Chas. L. Gill & Co. in "The Stage Carpenter"
Kate W. [illegible] "Poster Pa[illegible]"
Jarvis & Harrison
The Shattuck [illegible]

PANTAGES BROADWAY—
Julia Gaversham
Alb[illegible]

MUSIC DANCE ON CINDERELLA ROOF.

[illegible] of the Theater Owners' [illegible] entertainment to be given [illegible] Cinderella Roof, on August [illegible] a dance put on by Jean [illegible] a dancer and also a mak[illegible] ballet. It promises to be a [illegible] production and one unique [illegible] conception.

[illegible] dance is to be called the [illegible] of Buddha," and has [illegible] symbolism as its basic [illegible] It represents Buddha in [illegible] before his altar fires. He [illegible] finally roused from his contem[illegible] of the curling smoke wreaths [illegible] figure of a nude maiden, who [illegible] and dances unharmed among [illegible] calling to Buddha to [illegible] in the dance.

[illegible] tempted beyond endurance [illegible], only to find he is [illegible] move, being merely [illegible] At last he is able, [illegible] to step from his [illegible] the dance. He rejoins [illegible] and goes back to his [illegible] the girl realizing his [illegible] she repents and destroys her[illegible] in the altar fires.

[illegible] Begins "Penrod."

[illegible] enterprising young director, [illegible] Neilan, isn't letting any [illegible] grass grow under his feet when it [illegible] to starting a new production. [illegible] taken space at the Gold[illegible] studios, he is to start work [illegible] a fortnight on the filming of [illegible] Tarkington's "Penrod," with [illegible] Barry in the leading role. [illegible] meantime, he and Lucetta [illegible] are collaborating on the [illegible] of the scenario.

[illegible] Blythe Soon.

[illegible] all, Betty Blythe isn't going [illegible] to New York. She is expected [illegible] within a few days.

[illegible]'s Lucky Escape.

[illegible] across Figueroa and Sev[illegible] streets yesterday, George Stall, [illegible] the 14-year-old violinist, who [illegible] at Grauman's this week, was [illegible] another machine, resulting in [illegible] his own car badly. By [illegible] lucky turn of fate, young Stall[illegible] escaped serious injury. His two [illegible] are insured for $5000, and [illegible] $2500, were not scratched in [illegible]. A hasty examination by

METRO'S [illegible],000 SPECTACLE
Vicente Blasco Ibanez' [illegible] powerful Novel—
Directed by REX INGRAM
Adapted for the screen by June Mathis
HAS ASTOUNDED THE WORLD!
RETURN ENGAGEMENT OF TWO WEEKS ONLY
STARTING WEDNESDAY
SEE IT AGAIN!
LAST TIME
D.W.G[illegible]
first production
DRE[illegible]
Loge seats $[illegible]
DR. CARLOS DE MANDIL, Violin

DANCE ON
CINDERELLA ROOF.

...Theater Owners' ...tertainment to be giv... ...Roof, on August ... put on by Jean ... and also a mak... ...promises to be a ... and one unique ...

...to be called the ...Buddha," and has ...ollowing as its basic ...presents Buddha in ... before his altar fires. He ...rom his contem... ...curling smoke wreaths ...ace of a nude maiden, who ...ed enchanted among ...ending to Buddha to ...

...beyond endurance ...only to find he is ... ...being merely ... ...be able, ...from his ... ...good luck to h... ...by ... ...his ... ...ments and destroy ther... ...other fires.

...Pearrel," ...ompelling young director, ...Jordan, isn't letting any ...matter his feet when it ...starring a new production. ...latest space at the Gold... ...Jordan is to start work ...Metrolight on the filming of ...Rodriguez's "Pearrel," with ...Betty in the leading role. ...Jordan, he and Lucetta ...are collaborating on the ...of the scenario.

...Betty Blythe isn't going ...New York. She is expected ...within a few days.

...Lucky Escape.

...Soprano Figueroa and Sev... ...yesterday, George Stall... ...16-year-old violinist, who ...Grauman's this week, was ...motor machine, resulting in ...to his own car badly. By ...turn of fate, young Stall... ...serious injury. His two ...insured for $5000, and ...not scratched in ... A hasty examination by



Jean Du Boulier,

Who will dance in Egan's Dance Revue, "The Temptation of Buddha," August 6, at the opening of the Cinderella Roof.

the insurance company, which holds a $2000 policy on each of the violinist's fingers, revealed that the playing digits were in perfect condition, though the lad had otherwise received a severe shake-up.

Washburns Come Home.

Bryant Washburn and his wife, who have been absent on tour with the star's picture, "On the Road to London," made in England, have returned home, and were at their Hollywood residence last night. They reported a pleasant time, but delight at coming back to their children.

"LESSONS IN LOVE" GIVEN AT GARRICK.

"Lessons in Love" will be given at the Garrick Theater by Constance Talmadge, commencing today.

Now we have not yet found out whether "Connie" taught these lessons before she married or whether John Pialogious her really and truly husband had something to do with it. But anyway it was during this production that "Connie" held up the finishing of "Lessons in Love" for a whole week while she and John went on a honeymoond. This fact should make the production of keen interest to prospective honeymooners.

In any event, "Connie" has put on the final test. She evidently convinced someone that she knew something about love. It may have been that the story had a psychological effect.

Kenneth Harlan plays the leading man in the production, though not in life; and, wonder of wonders, our old friend Flora Finch, of the old days with John Bunny, is the old maid aunt.

There is a strong surrounding cast.

MUSICAL COMEDY.

"Bubbles" will be Headlinger on Orpheum Bill This Week.

For the week beginning Monday matinee, July 18, the Orpheum has as its headliner a one-act musical comedy, "Bubbles" by name, starring Jack Norton and Queenie Smith.

Ordinarily, the fact that a girl act is coming to the Orpheum does not stir more than a passing comment, but along comes Frank Stammers, famous musical show writer anu producer, and gives us a one-act musical comedy with all of the essentials of the more pretentious shows of this type. In fact, "Bubbles" has a plot and beautiful song numbers, which were written by B. C. Hilliam and A. Baldwin Sloane, who wrote the music for "Buddies."

"Bubbles" could easily have been made into a three-act show, but is entertainment boiled down to its most amusing essentials. The list of principals reads like the cast of a New York show. Jack Norton is a very famous light comedian. Queenie Smith comes direct from the Metropolitan Operahouse, where she was premiere danseuse. Frank Farrington and Marjorie Leach form the excellent supporting cast and the eight girls are real New York showgirls, the kind you do not usually find on the west coast with road shows.

Trixie Friganza is going to stay another week as an added treat. Trixie has made people laugh before, but never so heartily; never has she been such a riot as during her present Orpheum tour, and her "Little Bag o' Trix" will open up a few new suprises during the coming week.

Each season finds Wilfred Clarke more in demand by vaudeville-goers than the season before. And each season Mr. Clarke comes through with a new sketch more hilarious than the season before. "Now What!" is his latest offering and, with the support of clever Grace Menken and a very capable cast, he will be a valuable addition to the strong bill of the coming week.

Do you want to get a thrill out of life, a real kick? Then don't miss Ce Do Ra. This young lady takes her life in her hands every performance and proceeds to ride 'round the inside of a latticed globe on a motorcycle. She attains a speed of sixty miles an hour and the result is exciting, to say the least.

Ralph Kitner and Jim Reaney, with their rollicking salt-water dialogue and beautifully blended voices, will present their "Ocean Episode." Young and Wheeler have a musical skit called "Bachelors of Music." Wilfrid Du Bois, "Le Jongleur Distingue," is a juggler of extraordinary talent and fun-making ability.

Mae Melville and George Rule remain another week with their farce, "The League of Servants."

RICH BURGLAR MAID DYING FROM POISON.

CHICAGO, July 15.—Mrs. Etta Perry Hell, "burglar maid," wife of Joseph H. Hall, wealthy broker, is hovering between life and death, with the chances against her recovery. After her husband had settled with the people she had robbed, and sent her to a suburb, she returned and kidnaped her two children.

They were rescued and she was ordered back to the Maywood cottage. While waiting for a train, she swallowed poison, and although police surgeons employed a stomach pump soon afterwards, it is feared enough of the poison remained in her system to cause death.

FRONTIER CLASSIC.

'Bob Hampton of Placer" Now Showing at the Kinema.

Fine though all Marshall Neilan's previous productions released through the Associated First National Pictures, Inc., have been, they are said to be surpassed by the wealth of thrill, humor, human interest and the sweet and tragic love romance in his screen version of Randall Parish's famous work, "Bob Hampton of Placer," which is playing at the Kinema today.

This classic of frontier days is the first since "The Birth of a Nation" to introduce on the screen a portion of American history, giving as its climax Gen. Custer's famous last stand against the Sioux.

The scenes of Sitting Bull and his Indian hordes attacking the brave band were taken in Glacier National Park, Montana, where Neilan pressed into service 2000 Indians and 1500 United States regulars for the impressive battles.

Back of all the strife is a charming love story, and a roguish waif who will cause laughter and perhaps a tear.

A esplendid cast has been chosen to interpret the various characters, James Kirkwood, Marjorie Daw, Wesley Barry, Pat O'Malley, Noah Beery, Dwight Crittenden, Frank Leigh, Tom Gallery, Priscilla Bonner, Charles West, Bert Sprotte, Victor Potel, Buddie Post and hundreds of others.

The Kinema has surrounded the presentation with a mounting worthy of its excellence.

DOUBLE TROUBLE.

Two Triangles in "Moonshine and Honeysuckle" at Clune's.

Mary Miles Minter presents a new angle to the matrimonial triangle in her latest picture, "Moonlight and Honeysuckle," which is to be the featured attraction at Clune's Broadway this week.

According to the best authorities, the triangle usually develops after the wedding, but in this picture it comes before. As a matter of fact, there are two triangles, the points of one being three suitors, and the other being the fickle heroine and two of her suitors, to whom she has secretly engaged herself.

Miss Minter plays the role of a willful and spoiled daughter of a wealthy ranchman. The girl, tiring of ranch life, maneuvers her father into politics and gets him elected to a senatorship. Then they move to Washington, leaving the ranch manager desolate for love of the young lady.

Down at Washington the young woman enjoys a whirlwind popularity and has so many suitors that she doesn't know what to do with them, but she finally hits upon the idea of trial engagements with two of her suitors in order to decide which one of them will "wear" best as a potential husband. You can imagine the pickle the heroine is in when her cowboy sweetheart hits Washington with an engagement ring and with a pertectly good six shooter just itching for a target.

Monte Blue plays the role of the Wild West suitor. Others in the Lewis, Mabel Van Buren, Willard Lewis, Mabel Van Buren, William Boyd and Grace Goodall.

STOCK UP ON CANNED GOODS; PRICE TO RISE.

CANNERS DECLARE NEW PACK TO COST MUCH HIGHER; COMBINATION FACIT.

[EXCLUSIVE DISPATCH.]

CHICAGO, July 15.—Housewives are warned by members of the National Canners' Association, in convention here, to buy up any bargain lots of canned goods they come across, for canned goods are to be higher when the new pack comes in.

The canners say the situation is due to a combination of weather financial depression and reduced acreage. The green pea pack, for example, will run about half of what it was last season, while the new pack of sweet corn will be about one-third of last season's output.

"Tomatoes are even worse off," said State Senator Bennett of Delaware. "The farmers reduced their acreage because of the low 1920 prices, but the real damage was caused by the drought. The tomato pack will run about 20 per cent of normal."

Western canners say the salmon industry is trying to recover from the effects of the World War and a very small pack is expected, but they admit that a large surplus of the 1920 pack is being carried over.

SHIRLEY MASON IN "THE MOTHER HEART."

Shirley Mason, in what is said to be one of sweetest stories of sacred love ever screened, will be seen at the Hippodrome today in "The Mother Heart."

The dancers de luxe, in an artistic conception of melodies, music and novey dance creations, top the vaudeville bill, and Julia Curtis, in original song impressions, will prove a delightful surprise.

Bell and Belgrave offer an amusing one-act comedy, "Three G. M.," and Gordon and Gordon present a series of funny twists and turns. Maxon and Morris offer "The Dancing Dolls," declared to be a unique and mirthful oddity.

The Shoe That Was.

The two pairs of ladies' shoes designed to retail for $100 a pair should be transferred from the [illegible] to a museum and placed in a glass case so that posterity may realize to what lengths the manufacturers went to supply the desires of the war-time spendthrifts. Certain it is that there is no demand for shoes with ankle watches set in them, or with $20 gold pieces for heels.—[Worcester Telegram.

GRAUMAN'S RIALTO
THE WORLD'S MOST BEAUTIFUL LITTLE THEATER
BROADWAY NEAR EIGHTH

WILLIAM S. HART:—
We thought you had retired from the screen. The voice of Los Angeles and the whole world called you—and now you have come back. In "The Whistle" you have made the greatest and strongest drama that motion pictures have ever known——

A STUPENDOUS PROGRAM
Beginning 1 P.M. Today
I Overture Selected—Grauman's Rialto Theater
II Pathe Weekly—Exclusive
III Grauman's World Visions
IV Comedy Cartoon Selected
V Little Lillian Ruggiero — the "Baby Tetrazini," a tiny morsel of operatic charm
VI Oliver Wallace at the Wurlitzer Rendering "Second Hand Rose."
VII Atmospheric Prologue to the Feature Picture Staged by Sid Grauman.
VIII William S. Hart in "The Whistle" (A Paramount Picture.)
Allan Lane at the Organ, 11:15 a.m. to 1 p.m. and 4 p.m. to 7 p.m.

WM. S. HART IN "THE WHISTLE"



WORLD PREMIERE!!
A PHOTOPLAY THAT MARKS SOMETHING ENTIRELY NEW IN VIRILE RED-BLOODED DRAMAS. Cast includes Myrtle Steadman.
Other attractions including LILLIAN RUGGIERO, the "baby Tetrazzini," the most remarkable child singer in the world. Sings any grand opera coloratura number with the ease and finesse of a Galli-Curci.
WALLACE AT THE WURLITZER — GRAUMAN'S RIALTO ORCHESTRA

MISSION Broadway at 9th
SMASHING PRECEDENT-AGAIN!
THE FOUR HORSEMEN OF THE APOCALYPSE"



METRO'S SPECTACLE
...Blasco Ibanez' ...ful Novel—
...ted by—
...INGRAM
...for the screen by
June Mathis
...ASTOUNDED THE WORLD!
RETURN ENGAGEMENT
TWO WEEKS ONLY
STARTING WEDNESDAY
LAST TIMES TUESDAY—
D.W. GRIFFITH'S
...production since "Way Down East"—
DREAMSTREET"
...seats may be reserved one week in advance—
...Violin Soloist C. SHARPE-MINOR at the Robert Morton

GRAUMANS MILLION DOLLAR THEATRE
BROADWAY AT THIRD
WELCOME B.P.O.E.!
A Great Bill for "BILL"
THOS. H. INCE offers a laugh a minute in a zippy film tonic of essence of joy distilled from love and human nature——
Today Last Times
Other big attractions for "Brother Bill" and his friends, including the famous WHITNEY BOYS' CHORUS
SID GRAUMAN'S ELK REVUE
HENRY MURTAGH, composer of the Elks' great song, "BROTHER BILL," will take the baton from Mischa Guterson and direct "BROTHER BILL."

GRAUMAN'S SYMPHONY ORCHESTRA presents TODAY, 11 a.m.:
"POPULAR ELKS' CONCERT"
75 Musicians, Mischa Guterson conducting. Lillian Ruggiero, "Baby Tetrazzini," soloist. Most remarkable opera singer in the world. Meiba French Barr, soprano.
PROGRAM TODAY (following concert)
I Overture "Brother Bill," Grauman's Symphony Orchestra
II Pathe News
III Literary Digest
IV Murtagh at the Wurlitzer
V Baby Lillian Ruggiero, remarkable 5-year-old opera singer
VI Grauman's World Visions
VII The famous Whitney Boys' Chorus
VIII Sid Grauman's Elk Revue
IX Douglas MacLean in "One a Minute"



DOUGLAS MACLEAN IN "ONE A MINUTE"



BEGINNING MON., 1:15 P. M., THOS. H. INCE PRESENTS
"THE BRONZE BELL"
from Louis Joseph Vance's famous story. Cast includes Courtenay Foote and Doris May.
Other attractions and the Blanche Hertz Revue, "A Dress Rehearsal."
20 miniature artists, alive and in person.
GRAUMAN'S SYMPHONY ORCHESTRA — MISCHA GUTERSON, CONDUCTOR
HENRY MURTAGH AT THE MIGHTY VOICED WURLITZER

THE HELPING HAND.

"Now for that little candle throws his beams" to shine a good deed in a naughty world."

The United States is conducting four large enterprises for the benefit of its soldiers of the World War and their families. It is carrying on the largest insurance business in the world. It is paying compensation to men who were disabled in any way. It also has assumed the obligation of paying for the medical keep and the rejuvenation of all men disabled and the rejuvenation of all men disabled by the war. It has further agreed to arrange and pay for the vocational training of disabled men so that upon their final discharge from government supervision they may be self-supporting.—[World's Work for July.

According to Briz-Gen. J. Leslie Kincaid, Adjutant-General of New York and State chairman of the Near East relief, the people of New York State contributed more cast-off clothing for the Armenians during the six weeks' drive just finished than all the other States combined gave in many months.

A million and a half pounds of old clothing was collected and baled at the army base in Brooklyn for shipment in time to reach Armenia before cold weather comes. The clothing, Gen. Kincaid stated, is mostly of the warm, substantial kind needed. It is of very good quality for the most part.

Some one discarded a Boston paper in a town on the west coast of Florida in which there was an appeal in behalf of the Baby Hygiene Association and a picture of a healthy, smiling infant. A postmistress found it and read the story about what is being done to keep babies well and happy. She wrote and inclosed her check for $67.10, which will mean nursing care for ten children for an entire year.

The baby whose picture was used is Martha K——, who owes her two healthy years to the Baby Hygiene nurse who has supervised her care and feeding since she was six months old. In May the Baby Hygiene nurses supervised other babies besides Martha at a cost of but $6.71 per baby per year, and there were 13,110 staff visits made.

The 1667 members of the Junior Red Cross in nineteen township schools in Massachusetts have sent this spring to destitute children abroad a total of 156 scrapbooks, eleven games, fourteen books, one toy tool chest, one household set, eleven small dolls, six wash cloths, two handkerchiefs in a box, fourteen tops, eight paper dolls, one spool thread, one box of beads, crayons, two balls, two engines, one toy elephant, two knitting sets, one weaving set, one sewing set, two puzzles, one scarf, one broom, two toy violins, one pillow and blanket, one gun, one toy automobile, two toy boats, one pendant. The scrapbooks were made under the careful direction of the teachers and contained postal card views of different parts of the United States and photographs and illustrations cut out of magazines.

A few doors from Massachusetts avenue at 339 Commonwealth avenue is the home of the Speech Readers' Guild, which is to continue through the summer months some of its activities, and it extends a cordial invitation to deafened visitors coming to Boston. It is somewhat unusual to find an ample dwelling house devoted to the interests of the deafened, but this is the purpose of the Guild House, and its comfortable bedrooms and cool dining-room are available to persons who, through suffering from the handicap of impaired hearing, appreciate the protection offered in the way of kindly interest and consideration. The deafened shrink from staying in a large hotel where the difficulties caused by their limitations become so magnified. For these the Guild exists and to these it extends its hospitality.

FOR AND ABOUT WOMEN.

Miss Mary E. Woolley has been president of Mt. Holyoke College for twenty years.

For centuries in China a woman has had the choice of keeping her maiden name after marriage.

Practically all the women employed in government offices in Mexico are to be replaced by men.

The Cross of Alfonso XII has been conferred on Sarah Bernhardt, the French actress, by King Alfonso of Spain.

The general assembly of Japanese Presbyterian churches was one of the first to give women equal rights with men in all church affairs.

The first Burman woman to obtain a college training was Dr. Ma Saw Sa, who is now head of the Lady Dufferin Maternity Hospital in Rangoon.

Housewives are becoming less wasteful, judging from the reports of numerous cities, which show that garbage collections have fallen off from 10 to 25 per cent since the war.

Something of a record for domestic service has been established by Maggie Collins of Grand Rapids, Mich., who for forty-four years has worked for the same family and in the same house.

Kathleen Kinney, age 13, of Oberlin, O., beginning next September, will be an instructor on the violin in Oberlin Conservatory, while Jane Hamilton, age 12, of Newcastle, Pa., has just been graduated from the Newcastle High School and is the youngest child in the State to receive a high school diploma.

A woman of Richmond, Va., is reported to have paid $150 for a casket in which to bury her pet poodle, and quite a sum in addition for telegrams notifying her friends of the dog's death.

Queen Alexandria, it is said, has kept a diary for nearly half a century. Her little books are each nine inches long by four wide, and bound in satin, which is painted with flowers.

Every day the postmasters in the larger cities receive countless letters of complaint. Not unnaturally among so large a number there are many of a frivolous nature. For example, one woman wrote that the carrier who delivered her letters was engaged to a woman twice his own age, and requested that he should be asked to break off the engagement or be dismissed.

In an ancient Babylon province there have been discovered records on clay tablets belonging to the period about 2400 B. C., showing that a woman's "college" or "university" had been established in a suburb of the city called Burpa, and that women had equal rights with men in commercial property and political affairs.

One of the strangest of marriage customs is that observed by some of the women of Assam. There the bride sometimes takes the initiative. She goes to fetch the bridegroom, and it is etiquette for him to hide and resist until carried off. Women of means are permitted to choose a temporary husband and, when tired of him, pay him off and take another.

Lady Byng, wife of the new Governor-General of Canada, is a talented writer and has published several books.

A celebrated scientist declares that women are less sensitive to pain than men and actually feel less of it in a given operation.

The wife of the Lord Mayor of London may appoint maids of honor and a trainbearer and she has her own private state carriage.

Miss Mary Murray Hopkins, professor of astronomy at Smith College, Northampton, Mass., died at her home there after an illness of a week that was brought on by devotion to her profession. Miss Hopkins was born in Brooklyn, the daughter of the late Dr. George Hopkins, whose residence for many years was at Washington and Lafayette avenues. She was educated at Adelphi Academy and later at Smith College and Columbia University, graduating with the degrees of M.A. and Ph.D.



Ethel Grey,
Who assumes the leading feminine role in "Husbands and Wives," a picture showing at Broadway Pantages.

DOMESTIC COMEDY AT BROADWAY PANTAGES.

"Husbands and Wives" is the scheduled offering of the Albright Follies for the coming week at Broadway Pantages.

While the title suggests a Von Stroheim movie, nothing is farther from the fact. "Husbands and Wives" is a domestic comedy, with nothing startling in its make-up.

The fact that Frank Samuels, the author, is unmarried might cast some doubt upon the realism of the comedy; but after seeing "Husbands and Wives" it will be admitted that what Mr. Samuels lacks in experience he makes up in imagination.

"Husbands and Wives" contains the germs of divorce in highly concentrated solution, and those who anticipate, desire, fear or wish to evade a dissolution of their matrimonial entanglements will find it an interesting and suggestive study. "Tiger's Cub," with Pearl White in the title role, is the feature film for the week. The William Fox production is also a study in matrimonial readjustment, with the uncivilized North and those whom civilization has cast out as its locale and personnel.

MORE DUNKENNESS IN MINNEAPOLIS NOW.

INCREASE OF INEBRIETY ATTRIBUTED TO BAD BOOZE OF BOOTLEGGERS.

MINNEAPOLIS, July 17.—Drunkenness in Minneapolis is twice as prevalent today as it was during the first year of prohibition, according to the records of the municipal court, the clearinghouse for a majority of the offenders.

The records show that during the first dry year, from July 1, 1919, to July 1, 1920, there were 1590 arraignments on drunkenness charges, while for the year beginning July 1, 1920, and ending yesterday, the total arraignments were 3746, increase of 2156.

Although on the increase, the drunkenness is still far behind the figures for the pre-prohibition days. From July 1, 1918, to July 1, 1919, the final wet twelve months, 6989 persons were arraigned in municipal court for drunkenness.

Judging from the records, the most drinking was done in the month of May, or, according to officials, the whisky sold during that month may have had more kick, or the police may have been more alert. Whatever the reason, 646 persons were arraigned during that month for drunkenness. The figures for the other months are as follows: July, 1920, 258; August, 249; September, 335; October, 317; November, 255; December, 224; January, 1921, 275; February, 299; March, 270; April, 277, and June, 334.

The increase in drunkenness during the past fiscal year over the first year of prohibition was declared by J. F. Walker, superintendent of police, to be due to the poorer grade of liquor now on the market. Mr. Walker has had charge of local prohibition enforcement during the past two years.

He pointed out that during the first year many persons had private supplies of good whisky, and that good bonded whisky could be purchased very easily. This whisky, he said, did not have the same effect on the imbiber as the "moonshine" variety, but it soon gave out and the moonshine took its place, with result that more persons became drunk than before, and more arrests were made.

Figures, supplied from the Federal Court by Emerson Hunt, new Federal prohibition agent, show that 2703 cases were prosecuted in the Northwest district from July 1, 1920, to yesterday. Liquor seized had an estimated value of $146,965, and taxes and penalties totaled $4,336,281.

STRANGE CREATURE FOUND IN ARABIA.

THOUGHT TO BE LINK BETWEEN MERMAID AND THE HUMAN.

PORTLAND (Or.) July 17.—Col. John Leader of this city has a photograph of what he believes to be the nearest connecting link between the mermaid family and the human being, the photograph having been taken of the mother of the family after she had been captured and lived forty-eight hours in captivity. The hide was then stuffed and is still in the possession of Cowasjee Dinshaw, a Parsee, who lives on the coast of Arabia, near the island of Perim.

While Col. Leader was a visitor at the steamer point on the Arabian coast, near the Perim Island, a party was organized to capture one of the mermaid family. The mother and two pups were caught with the aid of a strong net. The two little ones lived but twenty-four hours, while the mother died forty-eight hours after she was captured. The party secured the advice of a scientific authority and the information was given that the family was evidently the descendants of a tribe of cave dwellers who lived along the coast some 10,000 years ago and who sought protection from their enemies in these caves, living off fish and sea food. The animals are probably of the dugong species, resembling sea lions.

According to Col. Leader the idea that they are descendants of human tribes comes from the fact that they are warm blooded, they have intelligence of human beings and they continually cry in a human voice. They were examined closely and during the time they were in captivity they refused to eat anything and continually cried and moaned with a voice which sounded as if it came from a human being. The upper fins of the creatures are shaped like hands, with the bones of the fingers plainly traceable through them. Fishermen who lived along the coast complained that the strange creatures had solved the method of diving into their nets and taking fish from them.

They were continually killing sharks along the coast there, although they were smaller than the sharks. The picture is that of the mother, which measures eight feet from the tip of her nose to the tip of her tail. They were caught in 1908. In the opinion of Col. Leader there are none like them in the world today, but those familiar with the strange mammal say it is not yet entirely extinct.

Gentle Reminder.

"The storm burst upon us so suddenly we had no warning of its approach," related the tornado victim. "In an instant the house was demolished and scattered to the four winds. How I escaped being torn to pieces I do not know . . ."

"Good Lord!" ejaculated little Mr. Meek. "That reminds me. I almost forgot to do an errand for my wife."
—[American Legion Weekly.

LEW CODY
APPEARING IN PERSON IN A 16 MINUTE DRAMATIC SKETCH IN CONNECTION WITH HIS LATEST SCREEN SUCCESS
"A DANGEROUS PASTIME"



A tale of weird adventure
A series of conflicting emotions told in a human way with a dash of satirical comedy.
Lew Cody is supported by a cast that includes:
ELINOR FAIR
CLEO RIDGLEY
MRS. IRVING CUMMINGS
ERNEST JOY
ARTHUR HOYT
and
FRANK ELLIOTT



MR. CODY
Will Appear in Person at the Symphony Theatre
SUNDAY
2:40, 4:15, 7:50, 9:40
WEEK DAYS
(except Saturday, when the 2:40 show will be omitted)
3:15, 5:00, 9:45

Symphony
BROADWAY

Kinema
WEST COAST THEATRES INC.



Red men on the warpath—signal fires burning in the hills—a wagon train pulling across bad Indian country—a shout—a shot—a flying ring of riders—then——!

Thrilling frontier days brought back!
Unparalleled scenic splendor!
Hundreds of Indians, scouts, frontiersmen in prairie fights, and the stirring climax—
Custer's Last Stand

MARSHALL NEILAN presents RANDALL PARISH'S
A FIRST NATIONAL ATTRACTION
"BOB HAMPTON of PLACER"
AN EPIC OF FRONTIER DAYS
with
The Greatest All-star Cast Ever Assembled for one picture, and including
James Kirkwood, Marjorie Daw, Wesley Barry, Pat O'Malley, Noah Beery, Tom Gallery, Priscilla Bonner, Charles West, Vic Potel and many others



Marjorie Daw as "The Kid" and James Kirkwood as "Bob Hampton." Theirs was a love supremely sweet, tender.

ANOTHER SUPERB PROGRAM:

Novel Film Musical Event	Screen Snapshots	Atmospheric Prologue
"DIXIE" A beautiful and inspiring picturization of the inspiration and conditions under which "I Wish I Was In Dixie" was first written and composed.	Pictorial Review	"On the Road To Placer" Featuring The Kinema Trio
	Overture: "SONG HITS OF 1920" Medley Arranged by Rene Williams	

KINEMA SYMPHONIC ORCHESTRA RENE WILLIAMS CONDUCTING



COMPLETENESS OF INFORMATION
—the volume and variety of offerings—is what makes everybody read The Times for want-ads. They furnish the reader 150 kinds of information.

ROSENTHAL'S MID-SEASON SHOE SALE

Men's and Women's Footwear

For Men—kid and calf in black, Koko brown, tan and white Nubuck or canvas.
For Women—Pumps, Oxfords and strap effects, single colors and combinations of colors and materials; calf, kid, suede, Nubuck and white fabric.

$7.85 to $13.85

For Children—shoes are also offered at worth while reductions, making savings in footwear possible for every member of the family.



A popular two-strap pump model in sturdy tan Russia calf with ornamental perforations and a comfortable walking heel. Only one of many desirable styles.
$9.75

Rosenthal's INCORPORATED

737 S. Broadway, Los Angeles
151 Post Street, San Francisco
469 Twelfth St., Oakland

AY MORNING.

OTUND TRIXIE HAS JIT RANCH.

(Continued from Thirteenth Page.)

...n him, though. We said to ... a crack out of the box. ... we aren't stuck up, why ... we be? How do you get ... you be?' 'How do you get ... anyhow?' During the ... 'Very Mamma,' here at the ... the boys built him a J... ... and my, wasn't he ... and one day and he ... came in one day and he ... speak to me. So I threw ... a dark closet and left ... couple of hours, and when he ... he was ready to shake ... and say 'All right!' He came ... breath and went out with the ... of a dream on him. Now he's ... human dog. He and Micky ... other pretty well, but ... keeps Jacques in his place, ... will circle round and round ... growling and getting closer ... until finally he'll make a ... at Jacques. Then we have ... time and dig the hair out of ... teeth.

... to see my house? It's ... human weakness every woman ... longing to show her house. ... bunch of loving cups on the ... Well, some day I'm go... ... until 'em all down and give ... the poor. Just now they're ... used to hold vegetable seeds ... of beans. One little loving ... devoted to onion sprouts. ... just touching?"

... really a very lonely home, ... fully furnished and decorated ... course everything has to ... for shafts of Trixie's hu...

... two china elephants ... We have a weakness for ... elephants. Beasie and I ... seems to be something subtly ... about it. We've named ... and Bess. What could ... We had a regular ... couldn't afford cham... ... we christened them with ... pluto water."

... must see our mirror, ... bathroom. We decided ... be one mirror in the ... was big enough so that ... all of ourselves in it ... we fixed up one whole ... wall into a mirror. We ... stand side by side, Bess ... still see all of ourselves ... delightful feature of the ... big glass porch, furnished ... and window seats. ... onto the living room: ... is an elegant dining ... cozy breakfast room. ... is where we lunched. ... pretty?" demanded ... that the fly doesn't go with ... polished, swatting the ... to right.

... being home this way for ... we went on, helping me to ... keep me from meeting ... hangers downtown. The ... and at the Orpheum I met ... I knew in the cafe where ... eating. They began gloom... ... away. Why can't two ... get together without becom... ... queens? ... Mary,' they said, 'she's ... can't go out to get her boogs... ... Then they began to tell... ... nine or a hundred and ... that happened in fam... ... knew. I never knew so ... could die on one street! ... about a certain lady with ... liver and her opera...

... opened her up—" began ... can't tell that, Mary," ex... ... other.

... must, dear!' retorted the ... 'As I was saying, they ... up and her liver was ... network!' Oh, I tell you ... when I came down to ...

... won't believe it, but ... room looks like a ... It's all dolled up in ... ions, for she is a devout ... woman. We went in there ... she had to leave for her ... and she kissed sister Bea...

... just one crop on this ... never fails," she smiled. ... crop of love. I've got ... sister in the world!"

... Idyll in the Washita Valley. ... wave swept our com... ... a tidal wave the last ... light fantastic being ... Monday and Thursday nights ... Smith's an Tuesday night ... Patton's. Wednesday ... Henry Payne's and Saturday ... at Ang Lewis's. A severe ... interrupted the gayeties. ... [Mount Holly corre... ... El Dorado Times.

... idea of economy is to tell ... how to save money. A ... of extravagance is what ... spends on himself.—... Transcript.

Our New Catalog will be sent to out-of-town customers upon request.

Expert attention given to remodeling and renovating.



...ND TRIXIE
...S JIT RANCH.

(Continued from Thirteenth Page.)

...ough. We said to ... out of the box, ... don't stuck up, why ... do you get ... During the ... here at the ... built him a 2-... my, wasn't he ... one day and he ... So I threw ... and—left ... hours, and when he ... ready to snake-... right!" He came ... went out with the ... him. Now he's ... Micky ... pretty well, but ... Jacques in his place. ... round and round ... and getting closer ... finally he'll make a ... Then we have ... dig the hair out of ...

... my house? It's ... weakness every woman ... show her house. ... loving cups on the ... some day I'm go-... all down and give ... Just now they're ... vegetable seeds ... One little loving ... is onion sprouts. ...?"

... very lonely home. ... and decorated ... everything has to ... fads of Trixie's hu-...

... few china elephants ... have a weakness for ... Bessie—and I ... to something subtly ... about it. We've named ... them, "What could ... We had a regular ...—couldn't afford cham-... christened them with ... water."

... over our mirror. ... bathroom. We decided ... the mirror in the ... big enough so that ... all of ourselves in it ... fixed up one whole ... into a mirror. We ... side by side. Bess ... all of ourselves ... feature of the ... porch, furnished ... window seats. ... the living room: ... elegant dining ... breakfast room. ... where we lunched. ... demanded ... doesn't go with ..., swatting the ...

... this way for ... helping me to ... from meeting ... downtown. The ... Orpheum I met ... in the cafe where ... They began gloom-... Why can't two ... without becom-...

... they said, 'she's ... to get her house ... then I began tell-... or a hundred and ... happened in fami-... I never knew an ... could die on one street! ... a certain lady with ... and her opera-...

... her up—" began ... that, Mary," ex-... dear!" retorted the ... I was saying, they ... and her liver was ... Oh, I tell you ... I came down to ...

... don't believe it, but ... looks like a ... all dolled up in ... for she is a devout ... went in there ... behind her nose. ... to leave for her ... friend sister Bes-...

... one crop on this ... hills," she smiled. ... of love. I've got ... in the world!"

... in the Washita Valley, ... swept our com-... we've the last ... fantastic being ... and Thursday nights ... to Tuesday night ... Wednesday ... Payne's and Saturday ... Lewis'. A nearby ... the gayeties ... Holly corre-... Times.

... economy is to tell ... worth money. A ... extravagance is what ... count on himself.—...

SOCIETY.

niversay of W. G. Clark, a member of the force.

Mr. and Mrs. Wesley Break, newlyweds, have returned to Redlands from their honeymoon and during the week two charivari's were given in their honor. Following one they were the guests of honor at an informal but enjoyable affair at the home of Mr. and Mrs. Clarence Black.

Mrs. W. H. Thorne and her two charming daughters, Mrs. Z. K. Smith and Mr. and Mrs. Fred Davis, have returned from a motor trip to Santa Barbara and Coast points above there.

Miss Gertrude Wilder, Donald and Stowe Wilder arrived home from eastern colleges during the week. They have gone with their mother, Mrs. Gertrude Wilder, to East Newport for the summer.

Russell K. Bates, well-known orange grower, and Miss Mary Katherine Sherman, who arrived this week from Montourville, Pa., were united in marriage at the Episcopal church yesterday by the Rev. Ralph P. Smith. A few intimate friends and relatives were present. The bride wore a white satin gown and the attendants were Mr. and Mrs. Harold Linsley. The have gone for a tour of California including Catalina Island.

Mrs. Hester Phelps entertained about twenty-five of her friends with a peanut hunt at her home that was most enjoyable.

Mr. and Mrs. George Van Buskirk who were married last week, have returned from Bear Valley where they spent their honeymoon and have gone to Hollywood where they will make their home.

—o—

STRATHMORE.

Mr. and Mrs. C. H. Dodge of Hollywood were guests of Mr. and Mrs. W. D. Browning recently.

Mr. and Mrs. William Stites are to leave on an extended trip to Fresno, Sacramento and Lakeport, returning via San Francisco.

Miss Della Purcell is spending the summer vacation with her parents, after teaching for the past year in San Leandro.

James Purcell has returned home after attending the University of Southern California.

Miss Gertrude Purcell has returned from Oceanside, where she has been teaching during the year.

Mr. and Mrs. J. B. Fisher are receiving congratulations upon the arrival of a daughter, Edith Lucile.

Miss Maud Brangrover has returned from a visit to her sister in Los Angeles.

Rev. C. McCay will return in a few days from an extended tour in the East.

—o—

LINDSAY.

Miss Alice Farnsworth has returned from Thurston, Or., where she has been teaching for the past year.

Messrs. Elwood Hess, Fred Curren, Glen Stanton, B. J. Rooke, Cliff Pihn and Cordyn Bartholomew were among the Elks attending the convention in Los Angeles.

Mrs. W. G. Harrison and son of Santa Barbara is the house guest of her daughter, Mrs. H. A. Brody.

Mr. Charles Tandy was honor guest at a surprise party given Friday evening at the home of Mr. and Mrs. W. H. Murdock by the young people of the Christian Church. Games furnished diversion for the evening, while Mr. Tandy was presented with a reading lamp, and refreshments were served at a late hour.

Misses Amy Smith and Pluma Chitwood of Riverside are house guests at the G. A. Newlin home.

Mr. and Mrs. E. A. Nelson have returned from a short visit in Los Angeles, accompanied by Mr. and Mrs. George Harpster of Concordia, Kan. Mrs. Harpster and Mrs. Nelson are sisters, and they will make a trip through Southern California this month.

—o—

VISALIA.

Mr. and Mrs. J. E. Robbins of this city have just returned from a delightful three weeks' outing in Vancouver, B. C., in company with Mr. and Mrs. Hockett of Fresno and other friends. A special feature of their vacation was a trip to Crater Lake.

Dr. and Mrs. E. Sesler and son Elwood of Womego, Kan., and Mrs. E. S. Blair of Council Grove, Kan., have been house guests for the past two weeks in the home of Mrs. W. T. Allen. Mrs. Blair returned to her home the last of the week and Dr. and Mrs. Sesler will leave in a few days for points in the north before going to Canada. They will select a California home before returning to their home in the East. Mrs. Blair and Mrs. Sesler are Mrs. Allen's sisters.

L. W. Chaffee spent the week-end at California Hot Springs, where Mrs. Chaffee is enjoying an outing with Miss Calla Larkins.

Mrs. K. Phelan, well-known society matron of Visalia, delightfully entertained with a swimming party in the Locher gardens and pool Thursday afternoon. Mrs. Hyman Mitchell and Mrs. K. Phelan gave exhibition diving.

—o—

YUCAIPA.

The members and friends of the Yucaipa Woman's Club held an enthusiastic meeting on Thursday, the occasion being the annual luncheon. A review of the year's work was given by the secretary, Mrs. L. P. Black. The president, Mrs. M. A. Dunham, gave a splendid address on the ideals of the club. Miss Bess Cobb favored with two readings, followed by Mrs. Jonas Wood of San Bernardino who gave an address on "The Advantage of a Clubhouse in a Community." A solo, "Elegie" by Masanet, was ably rendered by Miss Ruth Cruickshank with Mrs. P. B. Hasbrouck as accompanist. Mrs. Henry Goodcell of San Bernardino, southern district chairman of the California Federation, gave a talk on "Club Suggestions," and Mrs. Etta Schrock, one of the charter members of the club, gave a history of the early days of the club.

Mr. and Mrs. Mills B. Clapp entertained for the week-end Mr. and Mrs. P. W. Blumer and two sons of Eagle Rock, and Miss Edith Blumer of Sierra Madre. Masters Jack and Richard Blumer are remaining for a week's visit.

Guests at the J. S. Duey home on the North Mesa for the week were: Mrs. Harry Duey, Misses Elsie and Marion Duey, Miss Elizabeth Webb and Harold Duey.

The home of Mr. and Mrs. G. P. Weick was a happy scene Sunday, when a number of their children and grandchildren came to celebrate Mrs. Weick's sixty-sixth birthday. A coursed dinner was served.

—o—

DUARTE.

Among those who went away for the Fourth were Mr. and Mrs. Leonard G. Rule and daughter Vivian, Mr. and Mrs. George C. Redmond and daughter Helen, motoring to Huntington Beach for the day.

One of the jolliest of gatherings on the Fourth took place at "Oakleigh," the home of Mr. and Mrs. C. H. Sarwine in this city. Over forty friends assembled there for the day's festivities. At noon a picnic luncheon—fried chicken the piece de resistance—was served out under the grand oak trees in the gardens of the home, and again in the evening a picnic supper was spread under the trees. During the afternoon there were old-fashioned games and music. The original number of guests numbered a few over thirty. Then an automobile full of friends from Long Beach joined the party and in the afternoon other friends dropped in until over forty were present. Mr. and Mrs. Sarwine, as always, proved the most admirable hosts.

Mr. and Mrs. Jake Shrode have as their house-guests over the week-end their daughter, Mrs. Leroy Jenkins and children, of Pasadena.

Mr. and Mrs. J. R. Baker and son, Robert Baker, motored to Calabasas Canyon to spend the Fourth with Mrs. Baker's brother, A. S. Church, of this city.

Mr. and Mrs. Leonard G. Rule of this city have as house-guests for the week Mr. and Mrs. A. F. Boles and daughter Dorothy, and Mr. and Mrs. Pewkbury of San Gregorio. Mr. Boles is manager of the San Gregoria Creamery at San Francisco. The Boles and Pewkburys will go on several camping trips before returning home.

—o—

UPLAND.

Mrs. Isaac C. Baxter and Mrs. Arthur R. Hungerford entertained a small group of friends Friday afternoon with a bridge luncheon of smart appointments at the Sycamores. Pink Enchantress carnations were used in table decoration.

To view the opening of a particularly beautiful specimen of night-blooming cereus at their home, 490 East Ninth street, Mr. and Mrs. W. J. McCloskey entertained at dinner Monday evening. The blossom, which is of the giant white variety, reached the height of its perfection at 8 o'clock and the opening was witnessed by ten interested guests.

In compliment to Miss Agnes Troeller, who is soon to remove to Fullerton to reside, Mr. and Mrs. H. W. Hawkinson entertained a merry group of young people Friday evening at their home in West Tenth street. Music and games occupied the early portion of the evening and Miss Troeller was given a kerchief shower. Supper was served toward the evening's close.

Mrs. E. P. Chaffee entertained a dozen little girls Friday afternoon at her home, 233 First avenue, in honor of the tenth birthday anniversary of her little grand-daughter, Elizabeth Chaffee. Games on the lawn were enjoyed and a collation followed. The guest of honor received many charming gifts.

Mr. and Mrs. Arthur Winthrop Burt entertained at dinner Sunday at their home on San Antonio Heights in honor of their house-guests, the Rev. and Mrs. Newton Bates of Burton, O. The Burts and Bates were former classmates at Oberlin College and had not seen each other for a number of years. Covers were arranged for ten at the dinner table.

Mr. and Mrs. Hamlet Moremen (Ada Wilson) whose marriage in Seattle, Wash., was a recent event, were guests this week at the home of Mr. Moremen's parents, Mr. and Mrs. Moremen, in Euclid Place. The visitors are on their honeymoon. They are to make their home in Seattle, where the bridegroom is connected with a newspaper.

Mr. and Mrs. Harlow Scott Wilson have returned from a motor trip to Santa Barbara and Paso Robles, where they enjoyed an outing of several days.

—o—

SANTA PAULA.

A quiet home wedding on Friday evening made Miss Vivian Porter of this city, daughter of Mr. and Mrs. J. F. Porter, the bride of Leslie Younglove of the Oak Ridge Oil Company. The service was read by the Rev. C. Shackelford of the Christian Church at the Porter home on North Mill street, where only a few friends and relatives were gathered to witness the wedding. Mr. and Mrs. Younglove will make their home in Santa Paula, where the family of the bride has resided for the past twelve years.

Miss Sarah E. Blanchard and Miss Beryl Bard of Hueneme, traveling in Miss Blanchard's car, and Mr. and Mrs. Nathan W. Blanchard, Jr., their three sons and their chauffeur, in another machine, left on Monday morning for a trip to Feather River Inn, planning to spend several weeks in the resorts of the mountains in that part of the State. They will return by the way of the Hetch Hetchy country, Lake Tahoe and the Yosemite.

Mr. and Mrs. H. P. Balcom are spending a portion of the summer at their newly completed cottage on the Rincon and at this resort their daughters, the Misses Reita and Jessie Balcom entertained informally on Tuesday evening.

For the past fifty years Mr. and Mrs. Jefferson L. Crane and Mr. and Mrs. C. C. Hunt, the latter couple residents of Santa Barbara, have spent a few weeks' camping together every summer, and these pioneers have just returned from Lord's Creek Canyon, a few miles out of Santa Paula, where they pitched their camp among the oaks for a week. With them were Miss Jennie Hunt, and a portion of the time, Mr. and Mrs. A. C. Hardison of Santa Paula.

Mr. and Mrs. J. Henry Lewis and Miss Eva Sonne, a niece of Mrs. Lewis from Paso Robles, arrived this week from Bear Valley, where they have been spending their vacation.

Mrs. Horace McPhee arrived home on Wednesday morning from a trip through the Bay counties, visiting with sisters in Berkeley and Alameda.

—o—

POMONA.

Mr. and Mrs. Ralph Page, 617 Columbia avenue, entertained with a dinner party Wednesday evening complimentary to their house guests, the Misses Adne and Christine Page, sisters of the host, and his nephew and niece, Lewis Page and Miss Margaret Page, all of Kansas City, who are here for the summer.

Miss Ruby Poston, whose engagement to Leigh Thompson, was recently announced, entertained with a house party at her Camp Baldy cabin for a number of friends over the week-end.

Mr. and Mrs. A. W. Lyter, 125 Jefferson avenue, entertained members of their card club at dinner Wednesday evening. Mrs. Lyter's sister, Mrs. H. B. Lucas of Oakland, who arrived this week for an extended visit, being a special guest.

At a pretty party given at the home of Miss Lucy Hooke, 1029 East Fifth avenue, Thursday evening, announcement was made of Miss Hooke's approaching marriage to Alfred J. Oakey. The wedding will be an event of July 19.

Prof. and Mrs. G. A. Coleman of Berkeley have been guests during the past week of Mrs. Coleman's sister, Mrs. R. N. Loucks, 169 East Pasadena street.

Mr. and Mrs. F. W. Taylor, 336 East Fourth street, were hosts at a delightful garden party Friday evening, a company of thirty-five friends assembling at their home for a cafeteria supper and social time.

Mrs. E. D. Westrip, 405 North Garey avenue, entertained the W.R.C. Social Club at an all-day meeting Wednesday.

Mr. and Mrs. C. V. Caine of New Concord, O., are guests at the home of W. W. Simon, 449 Columbia avenue.

Mrs. Reginald Knox, 498 San Francisco avenue, had as her house guest this week her sister-in-law, Mrs. John Jordan of Little Rock, Ark.

Mrs. James M. Ullum of Las Vegas, Nev., and her little twin grandsons, Nola and Nila Ullum, are visiting at the home of Mr. and Mrs. B. F. Ransford, 530 West Holt avenue. Mrs. George Ullum, mother of the twins, will join them here soon.

Mr. and Mrs. E. T. Sederholm, 395 Jefferson avenue, are entertaining for a few days Mr. and Mrs. Charles Shadall of Milwaukee, Wis., who are making a summer tour of the Pacific Coast.

—o—

PASO ROBLES.

Miss Marie Munk and Mr. Peter Tjaldeen were married on Thursday at the home of the Rev. Mr. Burg of Templeton. The ceremony took place in the afternoon, and the happy couple left immediately afterwards for San Francisco. The bride is the daughter of Mr. and Mrs. M. L. Munk, prominent residents of this district. Mr. Tjaldeen is a prosperous rancher of the Templeton district.

The C. W. Peterson home was the setting for a wedding of interest on Thursday, when Mrs. Isobel McDonald became the bride of Mr. Jack Simmons. Mr. and Mrs. Simmons are spending their honeymoon in the northern part of the State, and on their return will make their home in the Oak Flat district.

Miss Celia Jones, who has been visiting at the home of Mrs. Claude Coates for the past six weeks, has returned to her home in Lake county. Miss Jones and Mrs. Coates were class-mates during their training at St. Luke's Hospital in San Francisco.

A jolly barbecue picnic was held on Monday at Exlines picnic grounds. Tom Evans acted as chef, and was assisted by Ben Daniels, Joe Barba and James Rude in the preparation of the barbecue. Those who enjoyed the affair were Mr. and Mrs. Ben Daniels, Mr. and Mrs. Tom Evans, Mr. and Mrs. Joseph Barba, Mrs. R. McAdam, Mrs. Emma Rude, Misses Lavon, Ada and May Daniels, Miss Mildred Rude, Messrs. James, Charles and M. Rude, Walter Barba and Francis Rude.

Mr. and Mrs. Emerich, Sr., of Riverside, are guests at the home of their son, J. F. Emerich.

Mr. and Mrs. Garrett Van Buren of Fresno are guests at the E. B. McKinlay home.

Mrs. I. U. Smith and Miss Smith, and Mr. and Mrs. Glenn Marsh are enjoying an outing in the Big Basin.

—o—

VENTURA.

A dinner of sixteen covers were given Wednesday night by Mr. and Mrs. A. H. Dennison, complimenting Harry Dennison, a brother, and his fiancee, Miss Betty Taff of Palo Alto, whose marriage is to take place early next month.

Hostesses at the E. C. O. Club this week were Miss Kate Weaver, Mrs. C. G. Bartlett and Mrs. E. M. Jones at the fortnightly meeting held on Monday afternoon at the club rooms.

Mrs. George Likens entertained a number of friends at an afternoon party at her home on Saturday.

Mrs. Charles Barnard entertained the members of the Tuesday Club at a social afternoon at her home this week.

The birthday anniversary of Miss Ivah Barr was marked by a party given by her and Miss Mabel Dunton at the home of Miss Barr's aunt, Mrs. W. N. Collins. The guests were the girls who belong to the Rainbow class, and the boys who belong to the Baraca class at the First Methodist Church.

La Estrella Dancing Club had a gay party at the Athene clubhouse, the occasion being a guest night. Mrs. James Ward was chairman and was assisted by a committee including Mmes. J. S. Blackstock, O. M. Geibel, F. Fohl, Dave Morrill, M. E. V. Bogart, George Estes.

Mrs. J. M. Argabrite entertained

(Continued on Twenty-first Page.)

SUPERBA 520 SOUTH BROADWAY

Carl Laemmle presents

GRACE DARMOND

with a big special cast in a rushing drama of life and love on the flaming frontier.

"The BEAUTIFUL GAMBLER"

Written by Peter B. Kyne
Directed by Wm. Worthington



JOE MARTIN IN "THE MONKEY MOVIE STAR" A Screaming Comedy

STARTING TODAY FOR ONE WEEK ONLY 5 EXTRA SPECIAL ADDED ATTRACTIONS

International News
Superba Cinema Orchestra

Obrikat-Meyer FURS



The name Obrikat-Meyer has a definite significance among well-dressed women—they regard it as an infallible pledge of smart styling and honest value.

Those who wear Obrikat-Meyer fur creations feel a keen pride in their possession and have the satisfaction of knowing that their furs are of dominant style-distinction.

Withal, Obrikat-Meyer furs are moderate in price, although their intrinsic value cannot be estimated in mere dollars and cents.

Phone Pico 660.

Obrikat-Meyer FUR COMPANY LEADING FURRIERS 412-414 W. Seventh St. Established 1888

Mail Orders Solicited

Our Repair Department will be glad to attend to your fur garments. Expert attention given to remodeling and renovating.

Los Angeles New York

Bon Ton

347--SOUTH BROADWAY--349

Store Open Until 1 o'Clock Saturdays

Annual July Clearance of Coats, Suits, Dresses

Formerly $35.00 to $49.50



$17.75

Sizes from 14 to 44 in all garments

Every Garment in Stock Reduced at Least One-Half!

VALUES! VALUES! VALUES!

We intend to clear away every summer garment in stock during July and August, no matter what reductions are necessary to do it. New autumn models included at clearance prices as well as our own high-grade stocks.

Telephone Broadway 900 or 901.

36-inch Sateen, 25c
—A fine quality of plain sateen, in lavender, apple green, taupe, yellow, light blue, cardinal, peacock and purple.
Regularly priced 50c.

VILLE DE PARIS
SEVENTH AT OLIVE
B. H. DYAS CO.
Telephone Pico 2070
No Exchanges
No Refunds
No C.O.D.'s

White Mercerized Venetian 37½c
—A satin finished cotton fabric in white only. 36 inches wide. Regularly 75c yd.

THE VILLE DE PARIS'

Children's Wear Half Price

Beach Rompers—89c
(Regularly $1.89)
—Cool, comfortable little garments for warm weather wear are these little Beach Rompers made in striped or plain fabrics and finished with collars and belts of contrasting colors. Sizes are: 2 to 6 years.

Poplin Creepers—95c
(Regularly $1.95)
—White Poplin Creepers have square necks and little short sleeves trimmed with colored briar stitching. Dainty little garments for summer wear. Sizes are: 1 and 2 years.
—Another model is made in white dimity and trimmed with bias bands. Shown in sizes 1 and 2 years.

Children's Milan Hats—$1.89
(Regularly $6.50)
—20 of these beautiful Milan straws to go at Half Price Monday. They are in the serviceable blacks and browns and come in sizes 6 5-8 and 6 3-4.

Babies' Washable Bonnets and Hats
Half Prices—39c and 95c
—A clearance of washable bonnets and hats for babies up to 3 years.

Children's Silk Stockings, 50c and 75c
(Regularly $1 and $1.50)
Sizes 5, 5½ and 6.

Children's Taffeta Coats, $5.48
(Regularly $10.95)
—Ideal little coats for dressy wear of black, rose, light blue and tan taffetas are made in the Empire style with shirred trimmings. Collars are of georgette or embroidery and are white.
AT THE VILLE—FOURTH FLOOR

Men's Shirts $1.47½

(Regularly $2.95)
—Some Shirts in all white with assorted figures and silk stripes, others in white cotton La Jera with colored stripes. Splendid Values at this extremely low price.

Men's Athletic Union Suits—87½c
(Regularly $1.75)
—Fine Madras Athletic Union Suits in assorted patterns. Full cut garments with elastic inserts in back. Sizes 38 to 46. Monday Half Price.

Men's Ties—87½c
(Regularly $1.75)
—Narrow shape Ties in assorted patterns and colors. Of fine quality silk.
AT THE VILLE—STREET FLOOR

Men's Cotton Handkerchiefs — 25c
(Regularly 50c)
—Fine cotton Handkerchiefs, well made and finished with narrow hems.

Men's Linen Handkerchiefs — 75c
(Regularly $1.50)
—Pure Linen Handkerchiefs of exceptionally fine quality with hand hemstitched hems in various widths are another feature for Monday.

800 Petticoats at Half Price

Yes, 800 of Them in Five Important Groups

Petticoats at $2.50
—35 Tub Silk Petticoats of splendid quality with one-inch hemstitched hem and one-inch hemstitched tuck above the hem. Double panels front and back. White only. Regularly $5.00.

Petticoats at $2.75
—65 Jersey or Wash Satin Petticoats, some of the jerseys have a 10-inch accordian pleated flounce—others are straight line styles finished at the bottom with an inch tuck. All new colors and color combinations.
—The Wash Satins are reinforced with double panels front and back, finished at the bottom with a 10-inch flounce. White or flesh. Regularly priced $5.50.

Petticoats at $3.75
—This group includes 100 petticoats of jersey, jersey top and changeable taffeta flounces or all satin. 12-inch flounces. Regulation sizes. Regularly priced $7.50.

Petticoats at $4.88
—500 Petticoats of Jersey or Taffeta. Novelty jersey of splendid quality in either flounce or straight line styles. Varied assortment of colors and color combinations. The changeable taffetas are of the best quality and are made flounce style. Regularly priced $9.75.

Petticoats at $5.00 to $8.75
100 petticoats in various styles. The fabrics include jersey, satin and changeable taffeta. Very desirable colors. Regular and out sizes. Regularly priced $10.00 to $17.50.



—Organdie Flouncings, Embroidered Flouncings and Silk Net Flouncings. A Large Quantity Will be Half Price Monday—First Floor.

Bungalow Aprons $1.22½
(Regularly $2.45)
—Made of light weight percales in many different styles. Slip-over, button-front and button-on-the-side styles. Neatly tailored garments, ruffle trimmed. Sizes 1, 2, 3 and 4.

Crepe de Chine Blouses $4.77

(Regularly $9.55)
—Representing one of the finest collections of Blouses ever offered in a Ville Sale—Crepe de Chine Blouses that regularly sell for $9.55.
—There are many styles such as the over-blouse, tie-back, or the new long waist line with ties on the side. Roll collars, square collars and some without collars in round or V necks.
—Hand embroidery, braiding and such delicate trimmings are tastefully employed in the adornment of these exquisite blouses.
—Colors are: Flesh, rose, gray, bisque, tomato, green, honey dew and white. And tomorrow they are but $4.77.



Hand Made Batiste Blouses, $3.75



—With square necks, rolled or flat collars, and long sleeves. One style has a frill down the front, hemstitched in colors. Trimmings consist of hand embroidered dots, squares of hand drawn work and 1-inch ruffles of net on collars and turned-back cuffs. Regularly $7.50.

Hand Made Voile Blouses, $4.90
—With Peter Pan collars, trimmed with hand embroidered and hand drawn work in many pretty designs. One style, finished with black ribbon tie at the neck. Regularly $9.85.

Hand Drawn French Voile Blouses, $5.75
—With square necks, rolled collars, and long sleeves. Collars and vests, finished with inch-wide real handmade Filet lace, also Filet insertion. Regularly $11.50.
AT THE VILLE—THIRD FLOOR

Cotton Stockings—25c

(Regularly 50c)
—Medium weight, fine combed cotton stockings for women. Semi-fashioned and finely reinforced with double heels, soles and toes. In black, white, gray and brown. Sizes 8½ to 10.

Silk Stockings—83c
(Regularly $1.65)
—Fine sheer Silk Stockings with firm reinforcements in heels, toes and soles, also double lisle thread hems. A very good quality of silk and shown in black, light gray, medium gray, dark gray and polo gray. Sizes 8½ to 10.
AT THE VILLE—STREET FLOOR

Brocaded Bandeaux, 49c

(Regularly $1.00)
—Made of splendid quality materials in two styles, front-hooked and back-hooked. Elastic inserts are in the back to assure ease to the wearer.

—Half Price Corsets

Frolaset Corsets Grouped in Two Lots, $4.85 and $6.85

At $4.85
—Four models in this group. Three are of good quality coutil and one of figured batiste. These four models will take care of as many distinct figures. Front lace. Sizes 21 to 32.

At $6.85
—Fifteen models made of best qualities of brocaded batiste, damask and coutil—laced with heavy tubular laces of mercerized linen or silk.
—Practically any figure can be fitted from this group. This is a special opportunity for the woman who wears front laced corsets to select her own individual model. Sizes 21 to 36.

Specially Selected Corsets Less than Half Prices $1.95 and $3.95
—A collection that includes such fine models as Bon Tons, R. & G. Corsets, Pansy Girdles, Treotone Girdles and Gossard Corsets, more Gossard Models than any other kind. A wonderful assortment of styles, materials and sizes. And Monday just two prices—$1.95 and $3.95. Values in this lot up to $8.00 regularly.

All Ferris Corsets—Half Price
—$2.50 Models for $1.25.
—$3.00 Models for $1.50
—$3.50 Models for $1.75
—$4.00 Models for $2.00

All Scott Model Corsets and Ville de Paris Special Models—Half Price. $2.25 and $3.25—Monday.

Bathing Corsets—38c (Regularly 75c)
—Made of Mesh materials with short steel in front and laced in back. Short and light weight for comfort in swimming.
AT THE VILLE—FOURTH FLOOR

Half Price Bedding

Imported Bed Spreads Half Price
(Regularly $15.00 to $32.50)
—Double and twin-bed sizes in plain hem or scalloped edges and cut corners. Fine qualities of imported satin Marseilles spreads shown in many beautiful designs.

Broken Lines of Blankets Half Price
(Regularly $4.95 to $15.00)
—The lot includes white, gray and tan blankets with blue or pink borders. Also many fancy plaids in good colors in double and twin bed sizes. Cotton and Wool mixed. Some slightly soiled.

Silkoline Covered Comforts, $3.98
—Regular double-bed size filled with new cotton and machine quilted. Covered with a good quality of figured silkoline with contrasting borders.
Regularly priced $7.95
AT THE VILLE—SECOND FLOOR

JUST FIVE MORE DAYS

—The plain statement regarding the ... Sale is simply ... *every section in the store is featuring ... purchased Merchandise at Half Price.*

—And the only gauge by which Value ... may be sensibly measured is the volume of eagerness and enthusiasm and happiness that happens to be. ... women respond to such ...

—The past week has witnessed the ... sales for the same period by The Ville this year.

Such evidence as this is ... and very conclusive for proclaiming this a ... woman should overlook tomorrow and the remainder of the week.

—"Ville-Values" have never aroused more ... interest among women of Los ... centered on economies of the day.

—Cast your gaze over this advertisement, if you ... few of the particularized ... will greet you Monday at The Ville de Paris.

10,000 Balls ...

—Regularly 30c a ball. 10,000 Balls of Minerva ...

Also Shetland Floss—15c
(Regularly 30c a Ball)
—1280 Balls in the Half Price Sale Monday in ... flame, Nile and turquoise.

Half Price Silks

35-inch Satin Messaline—97½c
32-inch Printed Kimono Silks—97½c
40-inch Georgette Crepe—97½c
36-inch Crepe de Chine—97½c
36-inch Plaid Taffeta—97½c
40-inch Plain Silk ...

Sports Skirtings $1.23
40-inch Silk and Cotton Poplin ...
40-inch Cream Brocade, fiber and silk.
Regularly Priced $2.45.

Brocaded Sports Skirtings ...
—40-inch sports skirtings in brocaded patterns. Colors: ... der, copen, tan, coral and light blue. Regularly ...

Fiber Satin Skirting, $1.97½
—40-inch fiber skirting in black and navy check and black stripe. A prominent value for Monday's sale. Regularly priced $3.95.

40-inch Le Glace ...
—A soft silk of ... in henna, tomato, ... Havana. Regularly ...

Half Price Woolens

Fancy and Plain Wool Angora, 25c
—12-inch wool angora in plain purple and rose and ... yellow and white, pink and white, blue and white. ... mings or scarfs. Regularly 50c.

Cream Storm Serge, $1.00
—50-inch cream wool storm serge of durable quality. Suitable for sports skirts or suits. Regularly $2.00 yard.

Navy French Serge ...
—54 inches wide. ... weave. Suitable for ... skirts or capes. Regularly ... $2.75.

Imported Wool Velour $3 ...
—54-inch fine imported wool velour in black, navy, ... taupe, beaver, plum, light gray and tan.

36-inch Medium Wale Corduroy
—Our regular $1.50 quality. Colors, white, navy, ... gray, copen, taupe, wistaria, gold, Havana and ... very prominent item for Monday.

Half Price Lingerie

Crepe de Chine Slep-in Envelopes—$4.95
Regularly $10.00
—A handkerchief point envelope made of a very fine grade of crepe de chine—strictly tailored. A six-inch hemstitched bodice band forms the empire waist. Ribbon shoulder straps. Colors: Orchid, corn, flesh and apricot.

Wash Satin and Crepe de Chine Camisoles—Half Price
—Six different designs in Camisoles, very neatly trimmed. Regularly priced at $3.00. For Monday—$1.45.

Philippine Underwear Half Price

Night Gowns and Envelopes to Match

—All garments offered in this sale are fresh and clean and are made of high grade fabrics. They are hand made, hand hemmed and hand embroidered—and the envelopes match the gowns in design.
—The prices quoted below are for each garment.
Gowns and Envelopes—$1.95 (Regularly priced $ 4.00)
Gowns and Envelopes—$2.95 (Regularly priced $ 6.00)
Gowns and Envelopes—$3.95 (Regularly priced, $ 8.00)
Gowns and Envelopes—$4.95 (Regularly priced $10.00)

Organdie Breakfast Coats —Half Price

(Regularly $12.50 and $15.00)
—Dainty Breakfast Coats of pastel colored organdies in short and kimono length styles. The colors are lovely and in some of the coats have been cleverly combined. Touches of bright colored yarn embroideries, organdie flowers and ribbon bows are among their dainty trimmings. The styles are very lovely. Sizes are small, medium and large. Monday they go forward at $6.25 and $7.50.

Jap Crepe Kimonos —Half Price

(Regularly $4.75 to $12.50)
—Kimonos in pink, blue, old rose, copen and other pretty colors are made in becoming styles; some Empire, others in straight kimono style, and a few in the mandarin models. Small, medium and large sizes. Some of the Half Prices for Monday are: $2.37½, $3.50, $4.25 and $6.25.

Mandarin Coats and Kimonos—Half Price
(Regularly $7.50 to $18.00)
—Made of Jap Crepes in delicate pastel colors and other shades, ornamented with bright colored yarns. Lovely Values at Half Price.

Voile Kimonos—$6.25—(Regularly $12.50)
—With scalloped edges bound with trimmings of harmonizing colors. Some wool embroidered.

Flannelette Pajamas—$2.25
—Of excellent quality, well made garments for women. Sizes A, B, C and D. (Regularly $5.50.)

Silk Mixed Fabrics, 32½c
—Plain colors only—Flesh, pink, light blue, emerald, lavender, maize, tan, American Beauty, gray, Copenhagen, old rose, navy and black.
36 inches wide. Regularly 65c.

No Exchanges
No Refunds
No C.O.D.'s

VILLE DE PARIS
SEVENTH AT OLIVE
B. H. DYAS CO.

Telephone
Pico 2070

...Y HALF PRICE SALE

...ORE DA...EGINNING MONDAY

...t regarding the sta...id Sale is simply this: *Practically ... store is featuring ... purchased Merchandise at Exactly*

...ge by which Values ... may be sensibly measured is the degree ...usiasm and happines... respond to such an Event as this

... witnessed the larges... for the same period yet experienced ...ar.

...vidence as this is t... very conclusive reason ...claiming this a Sa... should overlook to- ... and the remaining ... week.

...ever aroused more general ... among women of Los Angeles whose interest is ... the day.

...is advertisement, if you ... of the particularized Half Price Values that ... The Ville de Paris.

...00 Balls Mi... Wool at 15c
...0 Balls of Minerva Luster Wool ... Turquoise, Light Blue, Orange, Navy and Copen.

...and Floss—15c ... Shetland Floss—12½c
...rly 30c a Ball) *(Regularly 25c a Ball)*
...e Sale Monday in blue, white ... of Shetland Floss in a wide assortment of beautiful col- ... just half price.

...rice Silks Half Price Cottons

...97½c
...no Silks—97½c
...lle Crepe—97½c
...pe de Chine—97½c
... Plaid Taffeta—97½c
...-inch Plain Silk Voile—...

...ncy Colored Organdie, $1.00 yd.
...ported Swiss Organdie shown in a profusion of wonderful ... white and colored grounds. Regularly priced $2 a yard.

...orted Novelty Voiles, $1.00 yd.
...voiles and crepes with dainty raised checks and stripes. ... Regularly priced $2.00 a yard.

...irtings $1.23
...ffon Poplin block patterns. ... Brocade, fiber and silk. ... Priced $2.45.

...rts Skirtings $1...
...ocaded patterns. Colors: brown ... blue. Regularly priced $2.95.

40-inch Le Glorieux, ...
—A soft silk of elegant ... in henna, tomate, tan, gold ... Havana. Regularly priced ...

...ce Woolens
...in Wool Angora, 25c
... purple and rose and pretty shades ...te, blue and white. Suitable for ...c.

Navy French Serge, ...
—54 inches wide, fine ... weave. Suitable for ... skirts or capes. Regularly ... $2.75.

...ool Velour $3.0...
...lour in black, navy, brown, ... and tan.

...Wale Corduroy
...Colors, white, navy, purple, ... gold, Havana and Burgundy. ...y.

Half Price Linens

Fancy Linens, Half Price
—Odd lots and broken lines of linens including hand embroidered sheets, bed spreads, lunch cloths, table cloths, center pieces, dresser scarfs, etc. will go forward at exactly—Half Price.

Damask Pattern Cloths and Napkins, Half Price
—Broken lines of very fine Irish linen Satin damask table cloths in choice designs. Some have napkins to match.

Union Linen Breakfast Cloths, $2.62½
—62x62 inches; made of a fine quality heavy weight snow white half linen and half cotton damask shown in snow-drop and striped patterns. Regularly $5.25.

Damask Table Cloths, $2.37½
—Heavy weight satin finished mercerized damask table cloths with hemstitched or scalloped edges. Sell regularly for $4.75—Half Price.

Irish Cotton Lunch Cloths, $1.37½
—45x45 inches made of a fine quality heavy weight Irish manufactured cotton damask shown in neat designs.
Regularly $2.75 each

Hand-Embroidered Madeira Center Pieces, $4.25
(Regular Price $8.50)
—24-inch center pieces made of a fine quality white art linen with plain or fancy rose scalloped edges Madeira embroidered in exquisite eyelet designs.

Madeira Center Pieces, $5.50
36-inch. Regularly $11.00.

Half Price Draperies

Marquisette and Filet Nets 25c yard
(Regularly priced 50c yard)
The Draperies at 37½c Yd.
—The lot includes fancy bordered scrims and marquisettes, filet nets and cretonnes—all of good qualities suitable for summer homes. Regularly priced 75c a yard.
All Remnants of Drapery Meterials Half Price

200 Summer Dresses—Half Price



(Regularly $13.50 to $37.50)

—20 Lovely Models in Gingham, Organdie, Voile and Dotted Swiss, made on simple, youthful lines and neatly finished, will be just $6.75 Monday.
—40 Dainty Dresses made of the finest of summer fabrics in new and clever styles are another feature for Monday at $10.00.
—45 of the prettiest Frocks ever for summer wear, displaying all the newest styles and abounding in dainty organdie ruffles, pleatings, butterfly bows and other bits of summeriness, are a Half Price feature at just $13.50.
—115 Wash Dresses in various attractive styles, and all the loveliest of the season's colors, will range at Half Prices Monday from $14.75 to $18.50. Really a very unusual collection and presenting unlimited choice.

Silk Dresses—Half Price

(Regularly $28.75 to $225.00)

—45 Dresses of Georgette, Taffeta, Crepe de Chine, Tricotine and Canton Crepe in various styles will go forward tomorrow at Half Price.

The Suits—Half Price

(Regularly $27.50 to $175.00)

—25 of them made of Homespun and Tweed Mixtures, silk lined and belted models will take $13.75 as their Sale Price Monday.
—25 others of fine Navy Tricotine are made in box styles, semi-tailored and tailored models will go at $27.50—a price exactly half of their regular price.
—20 more of these lovely Suits in fancy and novelty styles, authentic Mangone models—lined with pussywillow and beautifully finished, will be marked as low as $37.50.
—Still more of these High Grade Suits, presenting a splendid assortment of styles, colorings and elaborate trimmings, are to go forward at Half Price Monday up to $87.50.

AT THE VILLE—THIRD FLOOR

Coats—Half Price

(Regularly $90.00 to $100.00)

—New Models for Fall in Marvella, Ramona and Veldyne. Coats in the very smartest and newest of styles; some in the long straight line effects with beautiful collars of nutria, that will be much in vogue this fall.
—Colors are Sorento, Tan, Brown and Navy. And Values are wonderful. These models were rushed here from the East particularly for this Great Half Price Sale. Don't miss them.

THE VILLE—THIRD FLOOR

Embroidered Organdie Edgings—Half Price

(Regularly $1.75 to $6.75)

—Of sheer white organdie with bright colored embroideries are delightfully smart and crisp for collars, cuffs and vestees. They are particularly pretty as trimming for summer frocks. And Monday they are just Half Price.

AT THE VILLE—STREET FLOOR

Girls' Gingham Dresses $7.50

(Regularly $15.00)

—100 of them of the finest, sheerest tissue Ginghams combined with organdie. There's a host of delicate colorings and youthful styles from which the Junior Maid can choose a dainty frock for sunny days. Pinks, blues, orchids and dainty greens vie with each other for her choice—and to be truthful 'tis mighty hard to say which is the prettiest. Sizes 8 to 14 years.

Girls' Gingham Dresses, $1.95 (Regularly $3.95)
—Of plaid and checked gingham and plain chambray are these dainty little dresses fashioned along the simplest of lines; some with high waist lines, others with regulation waist lines. Trimmed with touches of hand work. All the popular colors of the season. Sizes 8 to 14 years. And just Half Price Monday.

The Ville's Entire Stock of Girls' Suits and Wool Dresses — Sizes 8 to 16 years—Half Price Monday. Regularly $15.00 to $39.50.
AT THE VILLE—5TH FLOOR

Girls' Straw Hats, $3.95 (Regularly $7.95)
—Domestic Milans in smart sailor styles and other straws in youthful models, particularly the poke shapes so becoming to the Junior girl, are all to go tomorrow at Half Price.
—Tailored bows and streamers trim the sailors and other hats have flower and ribbon effects. Colors include brown, beige, navy, also black and white.

Duvetyn Tams, $1.95 (Regularly $3.95)
—Smart for motoring, for sports and for all-time wear are these Tams of rich duvetyn. Shown in all the prettiest sports colors, including copan, jade, red, tomato and white. Some are tastefully embroidered with white wool. Sizes 8 to 14 years.

AT THE VILLE—FIFTH FLOOR

Novelty Bags $3.75

—Novelty Silk and Leather Bags—in a wonderful assortment—some with shell frames, others with metal frames. Fitted with coin purse and mirrors. Moire Bags are lined with pompadour silk.
—Colors: Navy, tan, grey, red, also white and black. Bags regularly priced up to $10.00.

French Novelty Jewelry Half Price $1.95, $2.75, $5.75

—Three groups of novelty jewelry will greet you Monday at the three prices quoted above which are exactly half of regular prices. Novelty chains, bead necklaces, pearl necklaces, bar pins, bracelets, coin holders, vanity and cigarette cases are included in these assortments.

The Half Price
Notions

5c Darning Cotton, black, white and colors, a ball 2½c
10c Bias Tape, lawn or cambric, 5 yard pieces, white only, a piece 5c
5c Toilet Pins, a paper 2½c
10c Pin Cubes, black, white and assorted 5c
25c Celluloid Vanities, pink, blue and white 12½c
25c Coat and Suit Buttons, 2 to 6 on card 12½c
10c Trimming Buttons, plain colors and fancy, a dozen 5c

The Half Price
Toilet Articles

—The prices herein quoted are exactly half of regular prices.
Vantines' Sandlewood Talcum 12½c
Grossmiths' Toilet Soaps 50c
Grossmiths' Sachet Powder .. 37½c
English Lavender Water (3 sizes) ..... 25c, 37½c and 50c
Imported Powder Books—all shades 12½c
Ivory Clocks (Regularly $3.65 to $14.50) ..... $1.82½ to $7.25

The Half Price

Laces and Trimmings

Point de Paris Laces—45c (Regularly 90c Yd.)
—8 to 12 inch laces of fine patterns suitable for negligees or lingerie.

Killarney Laces—Half Price (Regularly 95c to $2.65)
—Heavy laces made in Killarney are desirable for collars, vestees and for trimming blouses.

Silk Net Bands—Half Price
(Regularly $1.10 to $6.75)
—3 to 7 inch Silk Net Bands embroidered in metal in attractive designs. Very wonderful values at Half regular prices.

Embroidered Ecru Batiste Edging—Half Price (Regularly 85c to $1.50)
—Edgings suitable for collars and vestees, daintily embroidered. Monday at Half of regular prices.

AT THE VILLE—STREET FLOOR

Half Price Silk Knit Underwear

Silk Vests—$1.62½
(Regularly $3.25)
—Fine light weight Silk Vests made in bodice top style with ribbon shoulder straps are a very special item at Half Price. Plain weave in Flesh color only. Sizes 42 to 44.

Jersey Silk Bloomers—$1.97½
(Regularly $3.95)
—Bloomers to match the Vests are made with elastic at waist and knees and are firmly reinforced where the wear comes. Sizes 5 to 7.

Richelieu Ribbed Silk Vests—$1.97½
(Regularly $3.95)
—Of splendid quality and fine ribbed Jersey. Made in bodice top style with ribbon shoulder straps. Flesh and Orchid only. Sizes 36 to 42.

Richelieu Ribbed Step-ins—$2.25
(Regularly $4.50)
—Step-in Drawers to match are made with elastic at waist and are open at the knee. Bottoms are edged with narrow lace. Sizes 5 to 7.

AT THE VILLE—STREET FLOOR

Fiber Tie Back Sweaters—$3.50

(Regularly $7.00)
—100 of these lovely sweaters at Half Price tomorrow. They are made in the long sleeved style with turned-back cuffs and long sashes. Fancy weaves with plain cuffs and collars and plain weaves with fancy cuffs and collars.
—Colors: Brown, Tan, Pink, Honey Dew, Blue, Tomato, White, Gold and Black.



Fiber Tuxedo Sweaters—$7.50

(Regularly $15.00)
—150 of these smart models in tuxedo style with long sleeves and wide turned-back cuffs, patch pockets and long sashes.
—In Navy, Black, White, Brown, Tan, Tomato, Red, Jade, Honey dew, Orchid, Flame and Coral.

Knitted Sports Capes—$9.75

(Regularly $19.50)
—50 of them—down to a price that brings them within your reach for beach wear over bathing suits. And they are still the popular sports wrap and many wouldn't wear anything else over a fluffy summer frock but a knitted Cape. Look them over Monday when you can select one at exactly Half Price.

Wool Sports Skirts—Half Price

(Regularly $13.95 to $25.00)

—Wonderful "Ville-Values" in novelty sports skirts of red, white, gold, green and tan flannel. Also in the striped flannel in combinations of blue and white, and pink and white. Plain and pleated models.
—Some clever knitted sports skirts are also included in the lot at Half Price. These are white with borders at the bottom of red, tan, green or pink.
—Prices for tomorrow: $7.00, $9.75, $11.25 and $12.50. Exactly Half of regular prices..

Also 75 Sports Suits—Half Price
(Regularly $69 to $150)

32-Inch Mercerized Madras, 37½c

—A splendid quality of shirting Madras in a good assortment of cluster striped patterns. Regularly 75c.

36-inch English Nainsook $3.75 Bolt

—Reduced from $7.50. An excellent quality of English Nainsook with soft mercerized finish. 10-yard bolts.

Also 36-inch Long Cloth $5.00 bolt (Reduced from $10.00)

Fancy Bordered Turkish Bath Towels, Half Price

—Regularly $1.00 to $2.00. An assortment of fine quality soft mercerized, double thread Turkish bath towels shown in many fancy colored borders.

HOFFEL'S IMPORTED DOTTED SWISS, $1.00 YD.

...priced $2.00. 30 inches wide, the season's most desirable ...ed dots.

HOFFEL'S NOVELTY DOTTED SWISS, 75c YD.

...ch imported dotted Swiss on white or tinted ...ks and plaids in the season's popular colorings. Regu... $1.50 a yard.

HOFFEL'S IMPORTED SWISS ORGANDIES, 75c YD.

...inches wide—a fine quality of imported Swiss organdie with ...ment, permanent finish shown in the season's most desir... Regularly priced $1.50.

...Shirtings, ... Yard
...Basket Weave in ... quality, factory ... for skirts and ... priced $1.25.

...Voiles, ... Yard
...mported and domestic ... of attractive ... 36 and 40 ... $1.50 yd.

...Ginghams, ... Yard
...standard make of ... in many neat plaid, ... patterns in good ... a rare Monday. Half

...Voiles, ... Yard
...ity in a wide ... dainty and col... priced 25c.

SOCIETY.

a number of friends at an afternoon party complimenting Mrs. Clarence Argabrite.

Laurie Goodyear of Santa Barbara is the guest of Donald MacGregor this week, and Wednesday night a barbecue was given in his honor at the beach.

SAN LUIS OBISPO.

At a pretty wedding at the Presbyterian Church at high noon on Saturday, Miss Helen Miller became the bride of Murray C. Hathway. The Rev. E. W. Haney officiated at the ceremony, which was attended by a large number of friends and relatives. The bride was attended by her sister, Miss Catherine Miller, as maid of honor, and by her cousin, Miss Pauline Franklin of Paso Robles, as bridesmaid. She was given away by her father, J. H. Miller. The bridegroom was attended by Leroy Dart, as best man. Mrs. George Merritt played the wedding march. Following the ceremony the bridal party motored to the Miller home, where an elaborate wedding breakfast was served. The Miller home, in Johnson avenue, was beautifully decorated with white blossoms and greenery for the occasion, and during the breakfast vocal selections were given by Mrs. Elsie Ready of San Francisco. After the breakfast the couple left for Lake Tahoe, where they will spend the honeymoon. The bride is the daughter of Mr. and Mrs. J. H. Miller, and is a charming girl with a large circle of friends.

Word has been received here of the arrival of a little daughter at the home of Mr. and Mrs. Harvey Bell in New York. Mrs. Bell, who was formerly Miss Cornelia Kemper of San Luis Obispo and Santa Barbara, is well-known in this section of the State.

Mr. and Mrs. J. H. McIntire and son Kenneth, are enjoying a motor trip through the northern part of the State, and to Lake Tahoe.

The Three Table Whist Club met Wednesday afternoon at the home of Mrs. Charles Kelley. Mrs. William Laughlin was the holder of the high score, with Mrs. R. J. Getchell winning second prize. Dainty refreshments were served.

Mrs. J. A. Heights of Sacramento, has returned to her home after visiting her mother, Mrs. L. T. Hays, and her brother, James Hays. Mrs. Heights is a prominent clubwoman of Northern California.

Miss May Rowan is spending several weeks in San Francisco visiting friends.

Mrs. Carrie Moreno is spending a fortnight with relatives in Los Angeles.

Mrs. A. F. Fitzgerald, Miss Marcella Fitzgerald, their house guest, Miss Aileen Harrington of San Francisco, and Miss Florence Mayhall, have returned after a ten-day automobile trip to Santa Barbara and Los Angeles.

Miss Lucy Hammond has arrived from Spiritus Sanctus, Cuba, to visit her sister, Mrs. L. M. Puffer.

Miss Dorothy Violet Ramsey and Robert H. Fleig were united in marriage at a quiet ceremony at the Methodist parsonage on Saturday morning. Rev. O. M. Butterfield officiated.

Mrs. R. C. Deutcher entertained the members of the Emanon Club on Friday afternoon at her home, in Santa Rosa street.

Mrs. S. F. Platt was given a surprise party on Saturday evening at her home in Hathway avenue, in honor of her birthday. A delightful evening was spent in music and games, and a delicious supper served. About twenty-four guests enjoyed the affair.

PLACENTIA.

Miss Ruth Wright, who became the bride of William Cox of Brea last week, was the recipient of a delightful miscellaneous shower at the home of Miss Irene Bassonnette recently. A number of original games were played and much advice given for which Mr. Van Patten received the prize for the best one. Delicious refreshments were served during the evening.

A dainty noontime luncheon and an afternoon at five hundred was the diversion offered by Mrs. W. C. McFarland of this city to a party of her friends and neighbors at their pleasant seaside cottage at Balboa recently.

The Rev. and Mrs. W. Dowling have returned from a much-needed rest at Big Bear. While in the mountains they kept open house to a party of young friends from this vicinity.

Mr. Oliver Schumacher and daughter, Mrs. Messie Campbell, have gone to Big Bear Lake for the summer. Mr. Schumacher's son Walter and a friend, George Raffi, returned from there last night.

YORBA LINDA.

Mr. and Mrs. Carl Seamans have returned from a two weeks' motor trip to the Yosemite resorts. The Seamans were accompanied by Don Jose Sanches and Miss Elsie Anderson. Mrs. Seamans and Don Sanchez appeared in several concerts at the Glacier Point Hotel and at the Yosemite Lodge.

The Bemis party, consisting of Miss Edith Remis, her sister, Mrs. Gail Page, both of this city, Miss Emma Bayha of Santa Fe Springs, the Misses Hattie and Mattie Walker of Los Angeles and Miss Henrietta Valla of Placentia have returned from a vacation trip spent at Big Bear Lake. Bathing, fishing and horseback trips to Hokum Valley were some of the pleasures of the outing.

Mr. B. S. Bemis, who left some weeks ago for the Middle West, writes that the weather is too hot for a seasoned Californian, and that he has moved on to Vermont, where he hopes to find some livable weather, but there is no place like home, and the land of the setting sun looms large on his horizon.

BREA.

The Ladies' Coterie Club of the Congregational Church, enjoyed a basket picnic at Fullerton Park on Wednesday. Mrs. George Raynor as chairman for the month, made this a very pleasant outing. Among those present were Mrs. J. G. Sargent and daughter Ina, Mrs. E. J. Munger, Mrs. Schweitzer, Mrs. Yost and Mrs. J. H. Duling.

A merry party of young people chaperoned by Mrs. D. Bruce and Mrs. C. S. Shuppert, motored to Newport Friday for a dip in the briny and a try at fishing. One of the most attractive features of the trip was the bounteous luncheon spread on the sand. Those to enjoy the day's outing were Walter, Bruce, Earl Schuppert, Bert Pegley, Ruth Yeager and Edna Lark.

Mr. and Mrs. A. J. Ross entertained at dinner Sunday friends from Long Beach. Mrs. W. West of Los Angeles, who has been spending a few days with the Ross family has returned to her home in the metropolis.

San Juan Capistrano Hot Springs was the objective of Mr. and Mrs. Paul Ortego for a two weeks' vacation. Ray Looksbaugh and Billy Lester have charge of the Sweet Shop during the absence of the Ortegas.

SIERRA MADRE.

That many social events will take place during the summer months in Orchard's Camp on the Mt. Wilson trail is evidenced by recent requests from social leaders in the foothill sections, for accommodations for dancing parties, outdoor picnics, and other social festivities. The Polytechnic Evening High School Club, numbering 100 persons, has arranged for the building of a two-story structure in the camp to accommodate their hiking parties and social gatherings. Miss Lilis McAllison, formerly of Philadelphia, who is connected with the photoplay profession, is a recent arrival at the camp, who is contemplating the building of a cabin here to entertain her many friends.

Last Saturday Miss Harriett Sperry entertained with an afternoon tea at her residence on East Live Oak Avenue. The affair was given in honor of Miss Helen Seeley, whose engagement to Eugene Hollinger, newspaper man of Los Angeles, was recently announced. Among those present were the Misses Virginia Jones, Gladys Kimball, Lorraine Wright, Gladys Walker, Mrs. C. Hall Perry and about thirty other former high school companions.

The card and dance party given on Tuesday evening by the Masonic Lodge in the Woman's clubhouse proved a brilliant social event of the season and was well attended. The auditorium of the clubhouse was beautifully festooned with colored paper and emblems of the order. Patroness of the affair were Mmes. Milton Steinberger, C. W. Jones, G. B. Morgridge, E. L. Yerxa, D. C. Ashmore, Spencer Howard and W. E. Anderson. Pasadena guests were Dr. and Mrs. R. H. MacKerras, Mr. and Mrs. Henderson Childs, Mr. and Mrs. Paul Baugh and Mr. and Mrs. Ralph Hopkins. Mrs. Spencer Howard presided at the punch bowl. Miss Bernadette Brown was one of the guests from Los Angeles. Mr. and Mrs. W. R. Lees captured the first prize at cards.

Mr. and Mrs. A. R. Bridgeland left on Sunday for their former home near Quebec, Can., where they will remain until next winter.

To visit relatives in Alberta, Can., Mr. William Miller left here during the later part of the week, with the expectation of being absent for two months.

The last meeting of the Modern Priscillas for the summer season was held during the week at the home of Miss Lydia Webster on Bonita avenue.

EAST WHITTIER.

The Leffingwell Rancho clubhouse has been the scene of many delightful informal social affairs during the past season, none eclipsing in attractiveness the dancing party which was given Saturday evening to a coterie of congenial friends. P. F. Hunnewell was chairman of the committee having the affair in charge. Ices and home-made cakes were served during the evening and the dance music was furnished by the Johnson orchestra.

Mr. and Mrs. George McWhirter and family attended the wedding of Mrs. McWhiter's nephew, Mr. Philip R. Peterson and Miss Catherine J. Evans in Los Angeles, Wednesday evening. Mr. Petersen was a member of an ambulance corps during the European war and spent a year at the front in France.

Miss Lura Haworth, having graduated from Earlham College at Richmond, Ind., is again at home in East Whittier. Miss Haworth comes from one of the well-known Friends families and Earlham is one of the seven Friends' college in the United States.

Mr. and Mrs. O. L. Baldwin were guests early in the week, at the home of their son and his wife, Mr. and Mrs. Lester Baldwin, at Huntington Beach. They were accompanied by Mr. and Mrs. L. M. Baldwin of Whittier. The Lester Baldwins were visitors earlier in the week at the Baldwin home, and also at the home of [illegible] George Karyer.

An interesting [illegible] many friends of [illegible] Whittier, was the [illegible] Miss Helen Leaming, Whittier, now living in [illegible] The affair was a luncheon. [illegible] Miss Miriam [illegible] Whittier.

Charles Dewey, who [illegible] two years, has been [illegible] Harvard University, [illegible] summer vacation. He [illegible] turn to the eastern [illegible] autumn.

ALHAMBRA.

Characterized by [illegible] hospitality was the [illegible] dance given Thursday [illegible] hambra Post, No. [illegible] Legion, at post [illegible] wives, mothers, [illegible] hearts of the members. [illegible] fifty were entertained [illegible] to dancing, a program of [illegible] and William Sievert.

[illegible] in compliment to a bevy [illegible] maids of the younger [illegible] recently assisted her in a dance [illegible] was given by Miss Alice [illegible] on Friday afternoon at her [illegible] Granada home. The honorees [illegible] Miss Eleanor Patten, Miss [illegible] garet Berg, Miss Carla Jenkins [illegible] Pauline Scott and Miss Dorothy [illegible]

Miss Cleora Smither and Miss [illegible] Smither, left on Friday for [illegible] City, Mo., where they will [illegible] relatives. En route they will [illegible] off at the Grand Canyon.



The Final "Wind-Up"

Suits and Dresses
$25
$50
$75

—Some frocks of exceptional worth at higher prices—

HATS
$5
$10
$15

All Furs in Our Fur Department included in our Removal Sale—

Tomorrow will mark the beginning of the end of our Removal Sale. We temporarily closed our doors Thursday evening and have spent the last two days placing new markings on stock. These new revisions represent

A FINAL RE-PRICING

To Effect an Immediate Clearance of our Entire Remaining Stock

Dresses, Suits, Hats, Sweaters, Lingerie, Kayser Silk Underwear at HALF PRICE and

LESS *than* HALF Price

We intend that not one garment from this stock shall be taken to our new location on Flower Street. Every dress, every suit, every piece of underwear and lingerie must be sold immediately. Hence these prices which are in many instances 'way below actual cost.

Chappell
HATS—GOWNS
SPORT CLOTHES
611
WEST SEVENTH
LOS ANGELES



The Ville de Paris announces a Sale Monday of

I. Miller Footwear

AT

$8.85 - $9.85 - $11.85

PERMITTING SAVINGS OF $3.00, $4.00 AND $5.00 A PAIR.

THE prices themselves are significant examples of extreme values in beautiful footwear for women.

THE shoes concerned in this sale are new—they are represented by a wide variety of styles, in white, black and colors—they are offered at particularly lowered prices.

I. MILLER shoes should require no introduction to the woman who would beautify and distinguish her feet as only I. Miller shoes are known to do.

AND I. Miller shoes at $8.85, $9.85 and $11.85 should require no further emphasis to the woman who is seeking rare footwear values.

YOU may glance over the detail below and gain some idea of the numerous styles that will be available in this sale beginning Monday at the Ville de Paris.

At $9.85

—White Nubuck 1-strap Pumps, Baby Louis or full Louis heels.
—White Nubuck 1-strap street Pumps with welt soles and Cuban heels.
—White Beach Cloth 1-strap Pumps with Louis and Baby Louis heels. Turn soles.
—White Polo Cloth 1-strap Pumps with turn soles, stitched quarter. Louis heels.
—White Polo Cloth Pumps, 2-strap effect, turn sole and covered Louis heels.
—White Kid 1-strap Pumps with turn soles.
—White Beach Cloth 2-strap Pumps with green piping on straps and vamp. Baby Louis heels.
—White Beach Cloth 1-strap Pumps with red stitching on strap and quarter. Turn soles and Louis heels.
—White Reignskin Oxfords with welt soles of white ivory and military heels.
—Black Satin 1-strap Pumps with short vamp, turn soles and Louis heels.

At $9.85

—Black or Brown Satin 1-strap Pumps with turn soles and Louis heels.
—Black or Brown Satin Pumps with suede strap and collar, turn soles and Louis heels.
—Black or Brown Satin 2-strap Pmmps with straps and collars of suede leather, turn soles and Louis heels.
—Brown Satin or Suede 1-strap Pumps with turn soles and Baby Louis heels.
—Tan Calf 1-strap Pumps with sand buckskin quarter turn soles and Baby Louis heels.
—Imported Tan Calfskin 2-strap Pumps with welt soles and Cuban heels.
—Beige, Sand and Gray Buckskin 1-strap Pumps with Louis, Baby Louis, Cuban and Military heels, turn and welt soles.
—Patent Leather, Black Kid and Brown Kid Tongue Pumps with turn soles and Louis heels.

At $8.85

—White Fabric Pumps with white kid strap and collar. Louis heels.

Beige Buck Two-Strap Pumps—full Louis covered heel, turn soles.

At $11.85

—White Buckskin Oxfords with welt soles and 1-inch heels.
—White Buck 2-strap Pumps with welt soles and military heels.
—White Kid tongue Pumps, turn soles, full covered Louis heels.
—White Kid 1-strap Pumps, with welt sole, Baby Louis heels.

I. MILLER SHOES ARE CARRIED BY THE VILLE DE PARIS IN LOS ANGELES.

VILLE DE PARIS
SEVENTH AT OLIVE
B. H. DYAS CO.

I. MILLER SHOES ARE CARRIED BY THE VILLE DE PARIS IN LOS ANGELES.

SOCIETY.

HERMOSA BEACH.

Mr. and Mrs. E. J. Thoroughgood had as guests at a pleasant house party last week, Mr. and Mrs. T. J. Laurence and children, and Ernest Peterman of Los Angeles, Mrs. M. Mueller of Racine, Wis.; Mr. and Mrs. Hugo Sandein and son Robert of Pasadena, and Mrs. Nellie King of Hollywood.

Mr. and Mrs. John Carter had as house guests last week, Mrs. Carter's brother, Charles Siviers, and Mr. and Mrs. F. M. Downs of San Dimas, and Mr. and Mrs. T. J. Thomas of Hollywood.

Mr. and Mrs. C. Carro of Pasadena have taken the Franklin home on the Strand for the remainder of the summer.

Mr. and Mrs. Bert Van Tuyl of Los Angeles are among the late comers to the beach. They are quartered in the Everett cottage.

Henry Swope, one of the pioneers of Hermosa, accompanied by his sister, Mrs. M. Gilbert of El Segundo, left last week for an extended visit in Idaho, Kansas, Missouri and Arkansas. They expect to be absent some months.

Mr. and Mrs. Robert Reed of Pasadena are here for a two months' stay at the Bravender. Mr. Reed is manager of the Green Hotel in Pasadena, and is now enjoying his summer's holiday.

George V. Kirkwood of Pasadena has taken the Littleton home on the ocean front for the remainder of the summer.

Mr. and Mrs. C. P. Knapp of San Francisco, are here for a few weeks' vacation. Mr. Knapp is a member of the firm of the Pacific Securities Company of that city.

Delbert Schlueter, who, for nearly five years was connected with unit thirty-five of the American Red Cross, with headquarters in Paris, and, who, during that time was one of Herbert Hoover's personal aides, arrived here last week with his wife, who was Miss Georgette Cartier of Paris, to visit his parents, Mr. and Mrs. Chris Schlueter.

OLINDA.

Mrs. Calvin Varner and two sons, Preston and Milton, accompanied by Kenneth and Calvin Varner, motored to Fillmore, where they were the guests of Mrs. Varner's sister, Mrs. G. L. Armstrong, of the northern city. The trip was made through the Topango Canyon. While away a visit was made to Santa Barbara. Mrs. Varner also entertained an old school friend, Mrs. W. Sprung and Mrs. H. Powell of Los Angeles, over the week-end.

Entertaining friends of their parents of forty years ago, Mr. and Mrs. John Pope gave a delightful little dinner to Mr. Myles Sweeney of Sawtelle, and his brother, Frank Sweeney, of Imperial. Mr. Sweeney is a Civil War veteran, and with his brother, left a few days ago for the old home in West Virginia where they will make their first back east visit in thirty-nine years. The mother, who is 92 years of age is still in good health.

Mr. and Mrs. Tom Malone, and children, and Mrs. Olive Bryan, who have been spending several months in Southern California, left Tuesday for their eastern home. While here they were the guests of Mr. and Mrs. John Bryan of the West Coast Lease. A few days were spent in San Diego by the hosts and their visitors, just before leaving.

Mrs. W. Mumzell, accompanied by her brother, William Berry, were called to Oklahoma by the serious illness of their mother. Latest reports were that Mr. Berry had started on his return journey with the mother, who is much better.

RIALTO.

Delightful, indeed, was the perfectly appointed lawn party with which Mrs. G. W. Preston entertained for her daughter Luella, on the occasion of her birth anniversary. Decorations were in color scheme of dainty pink, the chairs placed at the dining table being trimmed with streamers and lovely bows of the prevailing color. Those having pleasure of the affair were Luella Preston, Evelyn and Irene Grow of Corona, Mae Elizabeth Wood, Virginia Byers, Dorothy Dunster, Elizabeth Jones, Berl Sox, Martha Tolle, Lucille Moon, Maxine Ryan, Ruby Samson, Emma and Freda Stoldt, Beulah and Genevieve Hill. Mrs. D. A. Crawford took snapshots of the guests and later the hostess will send group pictures to each as a memto of the good time together. Mrs. Huston Grow of Corona assisted Mrs. Preston in entertaining.

The J. D. McGregors are at hom following several delightful days at Laguna Beach, where a combined house party and family reunion was enjoyed. The company numbered Mr. and Mrs. J. D. McGregor, Mrs. McGregor's sister, Mrs. Hugh Boyd of Portland, who is visiting them, Mrs. Peggy Harden, Mr. and Mrs. Harry Mitchell, M. Estudillo and family of Riverside.

Mrs. J. H. Merrill, Mrs. Clarence Tibbot and daughter June are at home from a trip to San Francisco, traveling by boat between Los Angeles Harbor and the northern metropolis.

WINTERSBURG.

A large party of local people made up a party which spent last week-end at Rocky Point. A very delightful time was enjoyed. Those making up the party were Earl Bryor, Miss Margaret De Lapp, Mrs. Mabel Bigsh, Miss Viva Worthy, Edward Hronesh, Mr. and Mrs. Arthur W. Worthy, Mr. and Mrs. Boydon Hall, Mr. and Mrs. Lawrence Worth, Mr. and Mrs. Hadley Worthy and Mr. and Mrs. Conrad Worthy.

Mr. and Mrs. B. A. Farrar delightfully entertained in honor of Miss Lois Farrar on Sunday at their home at a dinner party. Covers were laid for the following guests: Miss Mary Crane, Miss Farrar, Miss Plotelle Crane, Miss Esther Crawford and the host and hostess, Mr. and Mrs. B. A. Farrar.

GARDEN GROVE.

A delightful miscellaneous surprise shower was given at the home of Mrs. C. E. Pollins on Wednesday evening, in honor of Miss Frances Waltz, who is soon to become the bride of Mr. Lynn Pollins. A very pleasant evening was enjoyed, after which delicious refreshments, consisting of ice cream and cake, were served to close to thirty guests present.

A party, consisting of Mr. and Mrs. M. B. Allen, and family; Mr. and Mrs. Clarence Crosby, and Mrs. P. M. Manguson, left Monday for Yosemite Valley, where they will spend several weeks. The party expects to make the return trip by the way of San Francisco.

NORWALK.

One of the prettiest weddings of the season was that held at the home of Mr. and Mrs. E. E. Owens on last Saturday evening, at 8 o'clock, when their daughter Irene became the bride of Mr. John W. Nuffer of this place. The Rev. George C. Harris, pastor of the Methodist Church, officiated at the ceremony. The home was beautifully decorated with carnations and maiden-hair ferns. After the ceremony Mr. and Mrs. Nuffer left for Los Angeles, leaving Sunday morning for San Francisco, where they will spend their honeymoon. Both Mr. and Mrs. Nuffer are well known in local circles.

A party consisting of Mr. and Mrs. Mann and family, Mr. and Mrs. Mayo of Domingues and Mrs. T. M. Dillman, made up a party which spent last week-end at Big Bear Lake.

REDONDO BEACH.

Mr. and Mrs. M. J. More left Thursday for a two weeks' vacation at Relief Hot Springs near San Jacinto.

Mrs. Emmett Gregg and daughter Evelyn of Topeka, Kan., arrived this week to spend two months. It has been the custom of Mrs. Gregg and her daughter to spend the summer season here for the past several years.

Mr. and Mrs. J. S. Hunt enjoyed a visit Monday from Mr. and Mrs. Jack Coyle and Judge Leighton of Minot, N. D., who were here to attend the Elks' Day celebration. Minot is the former home of the Hunts, and they were delighted to see these old friends.

Mr. and Mrs. Jack Bishop and daughter Violet of Whittier, are here visiting with Mr. and Mrs. F. E. Strange. Mr. Bishop is a member of the Redondo Beach Elks' lodge and came down for the celebration Monday.

Mrs. Ernest Heath entertained a large company of women friends with a 6:30 o'clock dinner at her home on South Catalina avenue, Thursday evening.

Miss Marie Wise was the honored guest at a surprise shower given last Saturday at the home of Mrs. Frank Wooliscroft on North Broadway. Mrs. Wooliscroft was assisted in receiving by her daughter, Miss Louise Wooliscroft, Mrs. A. S. Day and Mrs. Clark Seargeant. The gifts were presented by Master Howard Wooliscroft and little Billy Hansburger, dressed as Cupids and trundling tiny wheelbarrows. Light refreshments were served.

SANTA MONICA.

Mr. and Mrs. W. A. Bickett of Chicago, who are touring California, will be in Santa Monica soon for an indefinite stay with Mr. and Mrs. Ross Jenkins of Second street.

Mrs. Harry Dolson of Santa Monica has as her guests for the summer months, Miss Katherine Gerhart and her sister-in-law, Mrs. A. Balch.

A music recital for the younger pupils of Mr. and Mrs. Arthur Gripp was given on Friday evening at the Santa Monica Bay Woman's clubhouse. The participants, two boys and three girls of marked musical ability were Joe Ruess, Francisco Figueroa and Rena Godin, violinists, and Marjorie Benedict and Mildred Morrison, pianists.

A farewell luncheon was given for Mrs. A. X. Wilmot by the Landmark section of the Santa Monica Bay Woman's Club, at her home on Sixth street, Tuesday, July 12. On account of the stress of work and other cares, Mrs. Wilmot has found it necessary to resign from the chairmanship of the section. Mrs. F. J. Wagner, president of the club, presented Mrs. Wilmot with a beautiful remembrance from the section.

Mr. and Mrs. Thomas Suteliff, old friends of Mrs. H. La Salle Aldrich of California, have taken a cottage for the summer at 1408 Seventh street. Mr. and Mrs. Suteliff are from Hanford.

The New Idea Club met this week at the home of Mrs. Ada Verge on Hart avenue. The ladies enjoyed a buffet luncheon. Decorations were in pink and yellow. The feature of the afternoon was the reading of "The Dreamers," by Mrs. Anna Sutherin.

VENICE.

Mr. and Mrs. W. T. Thornbury entertained on Sunday with a dinner at their home, 1202 Washington Boulevard, in honor of Frank Langley, who is leaving for Honolulu.

Mr. and Mrs. Frank Haack of 9 Clubhouse avenue were hosts on Sunday evening at dinner for Mr. and Mrs. Elmo Baker, Messrs. Jerry Giesler, Leonard Hart, Peter Haack and a number of San Francisco friends.

Mr. and Mrs. Elmer Morrow of 1420 Altair Canal have as house guest, Mr. and Mrs. George M. Gee, Mrs. Morrow's father and mother of Lompoc.

Mr. and Mrs. W. A. McManus of 2242 Glyndon avenue, entertained at dinner on Sunday evening Dr. and Mrs. H. O. Apt and Mr. and Mrs. Ralph Chisholm.

Mr. and Mrs. Thomas Hanna of 2306 Superba avenue entertained a party of friends Sunday at their cabin in Topango Canyon. The guests were Mr. and Mrs. Herman Michael and children, and Mrs. Thomas Wiseman and daughter, Alice.

The Misses Isabel and Alberta Campbell, daughters of Mr. and Mrs. J. Albert Campbell are leaving for an eastern trip the last of July.

Mr. and Mrs. C. G. Reed of Needles have taken an apartment at Venice for the summer. Mr. Reed is the brother of Mrs. S. A. Gerrard of 949 Venezia avenue.

GLENDALE.

Miss Harriet Nichols and James N. Patterson of Los Angeles were married Tuesday at noon, Rev. W. E. Edmonds officiating. Only a few friends and the families attended the ceremony.

Mr. and Mrs. Thomas E. Jones entertained with a dinner party last Sunday evening. Covers were laid for eight at a table centered with pink roses.

Mrs. Catherine Shank was hostess to seventy-five members of the Dominant Club, last Saturday afternoon. Mrs. Shank is the retiring president of the club. Luncheon was served on the porches and lawn of her attractive home, on Riverside Drive. Each table was made charming with summer flowers and ferns. A short business meeting was held, at which Mrs. Bertha Winslow was elected president.

Dr. and Mrs. A. L. Bryant, 1635 South San Fernando Road, entertained Friday evening in honor of Mr. and Mrs. Micheau and Thomas McAvoy of Houston, Tex.

Mrs. Henry Roeder, 344 North Maryland avenue, is entertaining as her house guest, Mrs. Wesley Billings of Paso Robles. Mrs. Billings was formerly Miss Myrtle Putnam of Glendale.

Mrs. Lloyd W. Wilson of Chicago was the guest of honor at a luncheon Tuesday, given by Dr. Jessie Russell, at the Mary Louise tea room.

Mrs. David Anderson, 3732 Secena avenue, entertained with a luncheon party Wednesday, in honor of Mrs. W. H. Davis. Pink and white roses decorated the living-rooms and formed the center piece for the luncheon table. Covers were laid for twelve.

CORONA.

Wednesday evening about twenty of the friends of Mr. and Mrs. J. V. Bird motored out to their residence in Orchard Heights and took possession of their home while they were enjoying dinner at a neighbor's. Upon their arrival home Mr. and Mrs. Bird were treated to a good, old-fashioned chivaria as they entered the house and were amazed to find the home occupied. During the evening Mr. Bird was placed under arrest by Officer Glen Wight on the charge of having robbed the Corona High School of one its teachers. During the mock trial Mrs. Bird was introduced as Exhibit A and placed bodily on the table. "Judge" A. R. Dickinson ordered the prisoner to drink a quart of water after the jury found the prisoner guilty as charged. Mr. and Mrs. Bird were married recently in Santa Barbara and returned home a few days ago. Both are among the most popular young people in Corona and their marriage was a happy surprise to their innumerable friends. Delicious refreshments of ice cream and

JEWELS FOR SUMMER

Bare arms and necks demand the grace of a jewel. 14-k Green Gold Bangle Bracelets are immensely popular this season. We have them in most attractive designs.

Real Black Onyx and Jet Necklaces contribute much to the success of Summer Frocks. We are showing these in some unusual shaped beads.

Pearls are good in all seasons, but Summer finds them in increasing popularity. We are featuring the better grades at moderate prices.

We close all day Saturday during July and August.

Bonavan & Seamans Co.
143 SOUTH BROADWAY
Established over quarter of century
Goldsmiths, Silversmiths Jewelers
OPPOSITE MOROSCO THEATER

OVER 800 RUGS

SIZES 6x9 8x10 9x12 SIZES

ALL PERFECT GOODS

Priced $2.85 and Up

To Be Sold for Spot Cash Only

CREDIT *Make Your Own Terms*

BRENT'S 716-718-720-722 South Main Street

Swelldom
H. C. GOLDBERG
Where Style Is INEXPENSIVE

July Clearance Silk Frocks

Reduced to ½ and Less

$24.75--$28.75



Silk Frocks are featured in this July Clearance for Monday's selling—

Two big groups, offering a wonderful assortment of beautiful Canton Crepe and Taffeta Frocks—

Charming Frocks for all occasions—the Crepes are beaded and embroidered—the Taffetas are fetchingly fashioned.

Prices are reduced to half and less than half for Monday—$24.75—$28.75.

Second Floor

"Sports" Skirts Reduced

Smart Skirts for Sports and all out-of-doors occasions—all the popular summer silks in white and colors—white flannels, striped flannels, Wool checks, stripes and plaids—Plaited and plain skirts—a wonderful selection at these greatly reduced prices.

$10.95
$12.95
$14.75

Third Floor

Silk Coats and Capes ½ Price and Less

Large group of Silk Coats and Capes to be closed out Monday at Half and Less than Half price—

Satin, Canton Crepe and File Coats—Canton Crepe Capes—beautifully fashioned and trimmed—Black, Navy, Harding Blue and Gray—reduced prices as low as..... $24.75

Third Floor

Closed All Day Saturday During July and August

555 So. Broadway

Two Entrances:
555 So. Broadway
313 West Sixth St

Newcomb's CORSET SHOP 633 SOUTH BROADWAY



Newcomb's CORSET SHOP 633 SOUTH BROADWAY

JULY CORSET SALE



Short Story of the Sale

Thousands of them, Lace-Back and Lace-Front. For slight, medium and full figure. Silk Brocades, Trecos, Suede, Cotton Brocade and Coutil. Delicate pink, flesh and white. Corsets for every possible use or occasion are to be found in correct models. Below are names of many well-known corsets in this sale. It is three years since we have been able to give our patrons any such values as at this sale.



Prices From $1.97 to $12.97

Modart
Redfern
La Vida
Lorette
Rengo Belt

Franco
Warner
C. B. & N. B.
La Bella
Bien Jolie



Newcomb's CORSET SHOP 633 SOUTH BROADWAY

Newcomb's CORSET SHOP 633 SOUTH BROADWAY

SOCIETY.

served to the following guests: Messrs. and Mmes. A. R. Dickinson, George R. MacGillivray, H. L. Lyman, C. R. Miller, Mrs. F. A. Brubacker, Mrs. F. H. Roberts, Misses Mary Ott, Oleta Boling, Leatha Raney, Fern Tedrow, Mary and Katherine Fraser, Glen D. Wight and Baxter Ott.

Mr and Mrs. Marion Featherstone, who numbered among the recent June wedded couples, were happily surprised at their home Monday evening when a large number of their friends walked in upon them and spent the evening at their home. The "visit" proved a most agreeable surprise. The uninvited guests had provided an evening's entertainment and were soon having a most enjoyable time. A Chinese spelling match was one of the games played and this was in the hands of Rev. I. A. Engle, who was school-teacher, Mrs. R. A. Newton and Mrs. Herbert Wroot on one side and Miss Vera Fagon on the other side were the winners of this contest.

At 6:30 o'clock Tuesday evening the City Park was the scene of a merry surprise party, when Mrs. Harry T. Ashley and Mrs. John R. Hardisty entertained a number of friends of Mr. and Mrs. C. M. Scoville, at a picnic supper, the occasion being the twenty-eighth wedding anniversary of Mr. and Mrs Scoville. A menu, consisting of delicious fruit salad, sandwiches, olives, pickles, coffee, fruit and cake, were enjoyed, after which the honorees were presented with a large cake bearing the figures twenty-eight. After the supper the guests were invited to the Scoville home on Heward street where a delightful evening of music and conversation was passed. At the close of the evening, refreshments of ice cream and cake were served, and then came another surprise when a fine birthday cake with lighted candles was presented to Mrs. J. R. Hardisty, the occasion also being her birthday anniversary.

WHITTIER.

Of interest to a wide circle of friends at Whittier was the announcement of the engagement of Miss Esther Kirkwood and Mr. Charles Thornburg, the latter a young business man of Los Angeles. The interesting news was disclosed as a surprise at a cleverly appointed afternoon affair given by Miss Kirkwood's mother, Mrs. H. E. Kirkwood, at their home on East College street, Saturday afternoon. Some twenty-five friends had been invited, presumably to assist in the celebration of Miss Kirkwood's birthday anniversary. In fact, they were invited to an announcement party. The guests brought many beautiful birthday gifts. It was not until the collation was being served that the guests knew of the betrothal. Hidden in the luncheon-bons was a tiny scroll of paper on which was written the names of the bridal pair and the date set for the wedding, Aug. 9, 1921.

An al fresco affair that proved a delight to the little folks attending, was the birthday party which Mrs. D. P. Langstaff gave in Central Park Friday afternoon, to celebrate the sixth birthday anniversary of her young son Lawrence. After many interesting games on the lawns, in the shade of the park trees, the birthday luncheon was served, the piece par excellence on the long table being a big birthday cake, with six pink candles. Many beautiful gifts were received by Master Lawrence.

Mrs. C. L. Hoskins, who is the well-loved house-mother at the girls' cottage on the Whittier College campus, entertained informally at dinner Monday evening, in compliment to Mrs. Lelia Blind, who is spending the month here from Indiana. Aside from the hostess and her honor guests, others at the table were Mr. and Mrs. Edgar Carey of Whittier and Mr. and Mrs. Van Hove of Long Beach.

Mr. and Mrs. R. F. Daniels entertained at their hospitable home on North Comstock avenue with a Sunday dinner for two eastern friends, delegates to the national convention of the B.P.O.E., in Los Angeles the past week. The honor guests were Mr. T. J. Sutherland of Donora, Pa., and Mr. R. E. Swickey of Pittsburg, Pa.

RIVERA.

Exquisite in all its appointments was the 1 o'clock luncheon which Mrs. R. O. Bourne gave at her South Pasadena home Saturday, in compliment to Miss Mary Keen, daughter of Mr. and Mrs. W. Scott Keen, pioneer residents of Whittier. Miss Scott is to wed Mr. Russell Burke, nephew of the hostess. Mr. Burke is the son of former Senator Joe Burke of Santa Ana, and a grandson of Mrs. S. W. Burke of Rivera, with whom he makes his home. He has been for some years on the staff of the First National Bank of this city. Both young people are graduates of the local high school. The guests at Mrs. Bourne's luncheon were principally relatives of the betrothed pair, and were Miss Mary Keen and mother, Mrs. W. Scott Keen, Mrs. Walter Keen, Miss Maria Keen, Mrs. J. L. Seppi and daughter Mona Rose, Mrs. J. C. Burke of Santa Ana, Mrs. S. W. Burke of Rivera, Mrs. J. H. Wyatt of Huntington Beach, Mrs. V. W. Bailey, Eagle Rock; Miss Mamie Woods, Redlands; Miss Lois Mendenhall and Miss Gladys Nuffer of Whittier.

In celebration of the birthday anniversary of her husband, Mrs. Frank E. Clements entertained at dinner at the family home on North Milton avenue, Sunday. The guests were Mr. and Mrs. Fred Enfield, Hollywood; Mr. and Mrs. H. W. Noyes, Long Beach; Mr. and Mrs. Sherman Johnson, Mr. Kenneth Edwards, New York; Mr. and Mrs. F. W. Tracy and daughters, the Misses Dorothy and Josephine, San Bernardino; Herbert Colvin, San Francisco, and C. A. Colvin of Los Angeles.

FULLERTON.

Dr. and Mrs. R. V. Graves, accompanied by Mrs. Melvina Mogel, of Salem, Iowa, paid a visit last Sunday, to the Busch Gardens and ostrich farm in Pasadena, attending a theater party in Los Angeles in the evening.

The new recreation and Sunday-school building of the Methodist church was dedicated last Sunday, Dr. Lincoln Ferris of San Diego, delivering the dedicatory sermon, which was preceded and followed by special music.

Mr. and Mrs. F. G. Krause have returned to Fullerton, after three days' absence, intending to drive to Yellowstone Park. They encountered such intense heat on the desert, they decided to start later, up the Coast.

Mr. and Mrs. J. S. Bean celebrated their golden wedding in the city park, Saturday afternoon, more than a dozen children and grandchildren being present at the celebration, including Russell Bean, Fullerton; Ida Christensen, Orange; Nellie Frederickson, Fullerton; Eliza Young, Orange; Laura Lillie, Fullerton. Mr. and Mrs. Bean have been residents of Fullerton for ten years. They were married in Salina, Kan.

M. W. Crouch and family of West Wilshire have been called to Kansas by the serious illness of Mr. Crouch's mother, but expect to return to Fullerton later.

Mr. and Mrs. George Hill have returned to their home in Medxico, Mo., after a three weeks' visit with Mr. and Mrs. P. H. Kuhne.

LA HABRA.

Miss Capitola Hamilton was the honoree Friday evening at a charming little party at the home of her sister-in-law, Mrs. C. C. Hamilton on Central avenue. The affair was given in remembrance of her birthday and about twenty-five young people were invited. A number of favorite games which had been arranged for the guests' diversion enlivened the evening and sandwiches and punch were served with a bountiful supply of watermelon.

At Camp Baldy, always so popular with parties in search of rest and recreation, a number of the men of this place spent the week-end in a very practical way, combining business and pleasure. Ernest Proud, W. Taylor, W. H. Walling and W. H. Redfern were of the party, and while there, commenced work on a cabin for the use of their families in the near future.

With the seaside resorts vying with the mountains in attractions these summer days many find it difficult to choose between them. Preferring the former for a short outing Mr. and Mrs. C. W. Smith and Mr. and Mrs. J. V. Smith, vacation visitors here, accompanied by Mrs. L. J. Wester, spent the week-end at Newport Beach.

At the A. L. Miller home on Central avenue, Tuesday afternoon about twenty young friends of Miss Geneva Miller were invited in celebration of her birthday anniversary. The young folks enjoyed a variety of lively games and late in the afternoon a handsomely decorated birthday cake was served to the guests with brick ice cream and orangeade. The hostess received many pretty gifts in memory of the occasion.

Mr. and Mrs. Richard Launer and little son of Santa Monica were house guests this month at the J. G. Launers, and before the completion of the visit Mr. Launer accepted a position with the Domestic Water Company, making him again a resident of his boyhood home.

Among the workers in the oil industry who are leaving for other fields are R. H. McKinley, accompanied by his family and W. S. Swarts, E. E. Taylor and Harry Landreth. They set out for Lakeside, Neb., a few days ago, where the men are to be employed in oil operations undertaken by a borax corporation, Mr. McKinley having charge of the drilling.

SANTA BARBARA.

Mr. and Mrs. John J. Mitchell, nee Lolita Armour, are enjoying a quiet honeymoon on their Montecito home place, which was purchased by Mrs. Mitchell three years ago, and has been highly improved under direction of Chicago landscape gardeners. The Mitchells motored to Montecito from Chicago following their wedding.

Mrs. Walter Hodges entertained with a luncheon at the Santa Barbara Country Club on Wednesday with a luncheon of eighteen covers. Mr. and Mrs. De Witt Parshall were hosts last night at a dinner given at the Santa Barbara Country Club.

Cards are out for a tea which Mrs. Thomas Gladstone Massey is to give at the Santa Barbara Country Club next Saturday afternoon for Mrs. Briggs of New York, who is spending the summer at Miramar.

Mrs. E. Blois du Bois entertained with a luncheon on Thursday afternoon at the Little Town Club in honor of Rochester friends.

Mrs. Margaret Cutter of Mission Ridge was hostess on Tuesday at a luncheon given for seven friends at El Encanto.

Mrs. Henry P. Starbuck is motif for a round of teas and luncheons being given by friends as a farewell, as she leaves within the next two weeks for Nantucket, R. I., her former home.

Mrs. E. E. Paramore of Montecito entertained at a luncheon of eighteen covers given Wednesday at Samarkand, the Persian hotel.

Mr. and Mrs. Theodore Koch of Chicago have taken a suite at El Encanto for a stay of several weeks.

Mr. and Mrs. John Caldwell of Troy, N. Y., were honor guests at a dinner given Tuesday night by her uncle, Edward S. Campbell, at the Santa Barbara Country Club.

MONTEBELLO.

Tuesday at her beautiful home on Dewey avenue, Mrs. Fred H. Howard entertained at a charmingly appointed and elaborate luncheon, at which places were marked for twelve—Mrs. N. J. Brown, Mrs. F. H. Olds, Miss Mary Kinnaird, Mrs. M. R. Parmelee, Mrs. E. L. Cash, Mrs. Charles W. Schaack, Mrs. S. C. Hichborn and Miss Lilian Billings of Los Angeles, Mrs. F. D. Closser, Mrs. Leah Adams, Mrs. S. W. Burrows of Los Angeles and the hostess. Bridge furnished diversion for the afternoon, Mrs. Parmelee winning the first prize, and Mrs. Schaack being awarded the consolation.

Mr. and Mrs. William D. Stephens were hosts to the Lamplighters Saturday evening, cards following a delightful dinner. Present were Dr. and Mrs. H. O. Smith, Mr. and Mrs. C. Y. James, Miss Kinnaird, Mr. and Mrs. S. C. Hichborn, Mr. and Mrs. F. H. Olds, Miss Lilian Billings, Mr. and Mrs. Stephens.

Mr. and Mrs. Paul H. Appell of Chicago, who, for the past three weeks, have been the guests of Mr. and Mrs. Edward M. Schaack of Spruce street, have been shown many of the places worth seeing in this vicinity during their visit, and a pleasure enjoyed by the hosts and guests was a recent trip to Catalina, which the Illinoisans thought was alone worth the trip to the Coast.

Mr. and Mrs. J. M. Willhoft, Mr. and Mrs. W. E. Bailey and Mr. and Mrs. B. H. Morath have returned from a pleasant camping and fishing trip at Sweetwater reservoir near San Diego.

Mrs. Lawrence Treawell of Corsicana, Tex., a sister of Mrs. E. T. Cochrum, is a visitor at the Cochrum home.

Mr. and Mrs. Virgil Girard of Florida, who were recent visitors at the home of their relatives, Mr. and Mrs. George E. Wilfert of South Montebello, have returned to their home. Though here but a short time they saw so much that pleased them that they intend to arrange their affairs so that they may return before long and make their home in Southern California.

RIVERSIDE.

The wedding of Miss Mildred Boynton, daughter of Mr. and Mrs. G. H. Boynton of 258 Lemon street, to Wendell Rohrer, son of Mr. and Mrs. C. F. Rohrer of Fresno, was one of the interesting events of the week. The service was read by Rev. Ira W. Barnett, pastor of Calvary Presbyterian Church, the ceremony taking place on Saturday evening at the home of the bride. Miss Alice Boynton, sister of the bride, was maid of honor and Ryburn Culp of Colton stood with the groom. Following the informal reception, refreshments were served by a group of young girl friends of the bride, the Misses Helen Stewart, Doris Megginson, Helen Hancock, Melba Hancock and Rachel Fife. The bride [illegible] both graduates of [illegible] schools, and the [illegible] as principal of [illegible] school since her [illegible] Los Angeles Normal.

The members of [illegible] board, Women's [illegible] Chamber of Commerce [illegible] delightfully entertained [illegible] of their president, [illegible] Higelow, at the [illegible] Rubidoux Drive, [illegible] noon. An interesting [illegible] affair was the [illegible] for the picnic dinner [illegible] the organizations to be [illegible] the coming week.

The wedding of [illegible] and Kenneth K. [illegible] Los Angeles, was [illegible] manse of the United [illegible] Church Wednesday [illegible] being performed by [illegible] Jamieson, the pastor.

Announcement was [illegible] week of the marriage [illegible] Miss Alma Carey of [illegible] Claude Bullock, [illegible] son, Tex. The bride is [illegible] the groom served for [illegible] with the Rainbow [illegible] seas. They will make [illegible] at 1347 Seventh [illegible]

Mr. and Mrs. [illegible] of Champaign, Ill., [illegible] house guests of [illegible] Charles Rieckhoff [illegible] Place, were honored [illegible] ty given at the new [illegible] day evening. Several [illegible] hundred were present [illegible] freshments were served [illegible] hostess following [illegible] cards.

An old-fashioned [illegible] was made the vehicle [illegible] joyable gathering at [illegible] L. M. Stow on [illegible] Tuesday evening, [illegible] Mary Herder, whose [illegible] Richard Garstang, will [illegible] of the month. Refreshments [illegible] served by the hostess [illegible] Stow, assisted by [illegible] L. M. Stow and [illegible]

RICH AND LEE-Á-VER

Reich and Lièvre

751-53 South Broadway

Credit Dept.—Third Floor

San Jose Sacramento Stockton

San Francisco Fresno San J

1500 NEW DRESSES

On Sale Tomorrow



At $21.00

Made to Sell at $65 to $75

—Satins, Taffetas, Tricotines, Canton Crepes, Fancy Taffetas, Laces, Figured and Plain Georgettes, Crepes de Chine, Rochambeau Crepes, Novelty Silks, Poiret Twills, Combinations of Taffeta with Organdie, Taffeta with Lace, Net with Ribbon, Lace with Crepe de Chine, Striped and Plain Summer Silks.

All Sizes—Misses' 14 to Women's 44

IN ALL THE NEWEST TRIMMINGS—BEADED, RUFFLED, PANELED, BOUFFANT, QUILTED AND TAILORED EFFECTS; FRENCH CORSAGE FLOWERS, NET, LACES, EMBROIDERY, FRINGE, RIBBONS, SASHES, LARGE RIBBON BOWS, ETC.

Millinery Announcement

Our Millinery Department has been enlarged and is now located on the Third Floor.

Special for Monday and Tuesday

We offer exceptional values in

Sport Hats at $5.00 | Felt Hats at $7.50

Phoenix Hosiery

Six Special Numbers for Monday and Tuesday

No. 365 at $1.10	No. 368 at $1.95
No. 708 at $1.45	No. 398 at $2.35
No. 795 at $1.80	No. 786 at $2.85

Each number represents first quality Phoenix Hosiery at a remarkable bargain price.

Special For Monday

Pure Silk Hose an extra quality in all sizes; the colors are black brown, gray and white $1.00

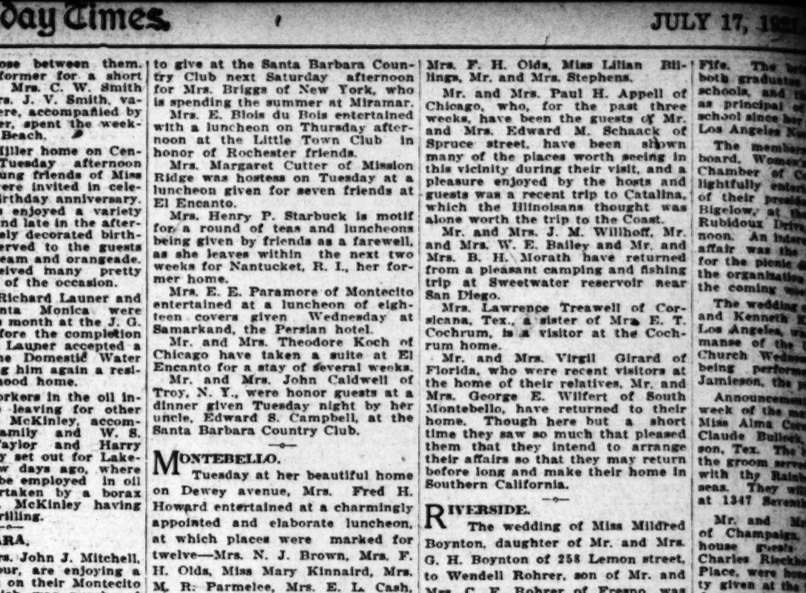
Fiber Silk Sweaters

Tuxedo models, belt and sash trimmings, plain and fancy weaves, combination colors. Special at.... $8.95

Fiber Silk Scarfs

Roman stripes, colored borders, in all the new stylish sport shades. An exceptional value at a special price $5.95

San Jose Sacramento San Diego Stockton LOS ANGELES San Francisco Fresno San Jose Sacramento



250 Barrels of Glassware

(Factory Seconds)



THIS big consignment of 250 barrels of glassware represents a special purchase which we planned to have here for our June Record Maker. Inasmuch as it was late in arriving we are going to put it on sale so you may still enjoy the exceptional bargains while the season for summer glassware is yet at its height. Altho classed as "factory seconds" this glassware is, for all practical purposes, really as serviceable as first quality—and at very much less cost.

On Sale Monday Morning

Etched Water Tumblers, each	15c	Plain Water Tumblers, each	10c
Etched Ice Cream Glasses, each	35c	Plain Lemonade Tumblers, each	15c
Etched Saucer Champagnes, each	35c	Plain Goblets, each	25c
Etched Goblets, each	35c	Plain Saucer Champagnes, each	25c
Plain Whiskey Tumblers, doz.	$1.00	Plain Ice Cream Glasses, each	25c
Small Size Blown Jugs, each	$1.00	Plain Wines and Cocktails, each	25c
Large Size Blown Jugs, each	$1.25	Etched Lemonade Tumblers, each	25c

In addition to these items we have selected a number of [illegible] from our popular stock and offer them at special prices. A few of these specials are:

Colonial Berry Sets	85c
8-in. Blown Berry Bowl, each	50c
Blown Nappies, each	15c
Heisey Tall Sherbets, each	35c
Heisey Low Sherbets, each	30c
6 and 8oz. Jelly Glasses, doz.	50c
Cut Glass Water Sets	$2.75

Although there are many thousands of pieces to be offered, past experience prompts us to urge you to come early for the unusual [illegible] of the values means that many of the lines will be cleaned out in a hurry.

Parmelee-Dohrmann Co.

The House of Housewares

436-444 South Broadway

...NCING "COUNT" ...SLUDES POLICE.

...rammel Sought All Over Europe.

...n Custody, Escapes by Feigning Illness.

...ed for Swindling in France, Greece.

BY EDWARD L. BYRNE.

[SPECIAL FOREIGN CORRESPONDENCE.]

BERLIN, July 2.—This story is a ...of real life as told in the un...ublished records of the German ...olice, with echoes in the dossiers ...of the Prefectures of Paris and other ...continental centers.

...e history of the "Dancing ...ount" whom the police of Eu...ope anxiously searching after ...him in "safe custody" more ...than. His "fox-trotted" into ...most of Paris and out again. He ...made his way into the gayest life ...in and out again. And he ...went through Hamburg—and ...Berlin. And now the police are ...looking for a bogus count with a ...penchant for the fox-trot.

...Do you know "the Zig-Zag" fox-trot? It is the main clew to the ...movements of the "count." Once ...it is seen that the composer of that ...musical work had dedicated it to ...and enjoyed him to the police. But ...they are not quite enough. He ...escaped while the sleuths finished ...

Open a Citrin Charge Account

662 M... A...

At Reducti... and More

Charmeuse
Taffeta
Crepe
Mignonette

Citrin's has received twenty-five thousand dollars' worth of new dresses in the last two weeks. These dresses have been priced at practically wholesale cost—and we bought them at a fraction of their real worth! See these values for yourself in our great annual

Ju...

IT IS doubtful if there is a... well prepared to care for... The variety is seemingly... July Clearance are the lowest... ...manship and vogue. Let M...

289 Straigh... Capes...

28.95 Certain... could... provide...

Pure Silk Sweaters

In Autumn's most charming shades, a special purchase bought for the Clearance and included at a price just half their real worth.

24.75

...ING "COUNT" ...ADES POLICE.

...Sought All ...Europe.

...Custody, Escapes by ...Feigned Illness.

...for Swindling in ...France, Greece.

...EDWARD L. BYRNE.

...ial CORRESPONDENCE.]

...Jan. 1.—This story is a ...as told in the un- ...records of the German ...echoes in the dossiers ...fficers of Paris and other ...centers.

...story of the "Dancing ...Count" from the police of Eu- ...rope, marching after ...in "safe custody" more ...Mr. "fox-trotter" into ...Paris and out again. He ...into the gayest life ...Hamburg—and ...And now the police are ...a bogus count with a ...for the fox-trot.

...know "the Zig-Zag" fox- ...to be the main step to the ...of the "count." Once ...that he had dedicated it to ...him to the police. But ...his public triumph. He ...the deaths finished their wine in a Berlin dancing hall.

SAVED BY ILLNESS.

Then they tracked him to Hamburg and there arrested him as he was dancing a fox-trot. But he got away again. This time an illness saved him. He was taken to a hospital. One night he had a miraculous return to health and quietly vanished before the morning.

Picture to yourself a slim, stylishly dressed man, graceful, quick in all his movements with the lithe steps of the accomplished dancer. Young, with alert, sparkling eyes and what is known in the best circles of popular fiction as "a way with him." You will have much trouble to determine his nationality, for he speaks many European languages with equal ease and absence of betraying accent.

Doubtless you will declare him a pleasant fellow, rather wild, rather foolish and unduly free with his money. Amiable faults, these, and smacking of the gilded youth to which he claims to belong, for is he not the Count de Parmas?

FLED TO HAMBURG.

From Berlin he flitted to Hamburg, where he became just as well known as "the dancing count." Back again he came to Berlin. So lavishly did he entertain his acquaintances, so freely flowed the champagne—and he has a pretty taste in vintages—that he soon became almost a legend in the dancing halls. When he was about there was no lack of drink for everybody who cared to enjoy the hospitality. He had no need to ask for partners, for he dances divinely.

The story of the rich, young man, who was spending his money so lavishly in the ballrooms of Berlin reached the ears of the police and they began to take notice. The free expenditure of money at once brings you under their suspicious observation, for who would throw away hard-earned cash?

FRENCH POLICE SEEK HIM.

And it was this police theory that was soon justified, for there came to the German police headquarters certain detectives from Paris who were looking for a young man named Andre Florian Bigran, whose chief title to recognition was that he claimed that the zig-zag fox-trot had been dedicated to him. The German police at once thought of the Count and he was placed "under observation." This meant that a number of detectives had a nice little visit to a dance hall.

While they were discussing crime in came the Count. As he took to the dancing floor the Parisian visitors recognized him. They knew him by his steps.

While the Count fox-trotted he spotted the gentlemen from Paris and quietly trotted toward the door. When the detectives looked up they found their man had given them the slip.

The German police organization was at once put in motion and the Count was tracked to Hamburg. The moment they set eyes on their prey they made one united rush to the middle of the floor and caught him.

But, as I have told, the Count got away again and there is a hue and cry all over Europe now for the missing dancer.

The story of the Count is a strange one. About a year ago the Count arrived in Paris from Smyrna and set up as an agent for an English shipping company. His main line was to get hold of Russians and Poles who wanted to emigrate. From each one he took about 1500 francs for tickets to America. He managed to defraud some 300 in this way and fled with the proceeds.

SWINDLED AMONG GREEKS.

He was next heard of in Athens, where he went on fox-trotting and swindling. This time he did very well, for he got 500,000 francs out a French jeweler and then disappeared. Nothing was heard of him for some time after this, but at last he appeared in Brussels and made a real success as "le beau Bigran." He had a fine motor car, had his own airplane to take him to and from Antwerp, and he was known to all the habitues of the dancing halls of the Belgian capital. He must have had a splendid source of secret information, for when the police were about to move for his arrest in Belgium he disappeared again and was not heard of until he appeared in Berlin.

RATS DESTROY EVIDENCE.

YAKIMA (Wash.) July 17.—I. J. Bounds, attorney, and George F. Steam, hotel man, pleaded guilty to violation of the migratory-bird treaty through killing a swan, and were fined $5 each by Judge Frank Rudkin in Federal Court. They stated that, while pleading guilty, the bird they killed was an Arctic goose.

When the court asked for material evidence they said that the stuffed bird, which caused the case, had been placed in a chest for safe keeping, as they had intended to use it as evidence, but that rats got into the chest and destroyed the exhibit.

Latest Market News.

J. G. G. of the curb district favors us with the following resume of stock market conditions:

Tires are flat, he reports. Cement is hardening. Telescopes are looking up. Airplanes coming down. Jellies are stiffening, but nothing stirring in cereals. Coffee is strong. Hats are off. Rising tendency in yeast. Eggs broke badly. Tinware looks brighter. Shoes are pexed. Shipping is buoyant. Coal presents a black aspect. Toy balloons indicate inflation. Soft spots in fruit. Whisky is still. Pocketbooks show no change.—[Boston Transcript.

TELLS HORRORS OF RED PRISONS.

American Communistt Escapes from Bolsheviki.

Captives Subjected Daily to "Third Degree."

Many Prefer Death to Torture of Lenine Satellites.

[A. P. FOREIGN CORRESPONDENCE.]

REVAL (Ethonia) June 10.—The worst phase of imprisonment in Moscow is not the possibility or probability of execution, but the daily attempts made to wring confessions from the prisoners, says Dr. Morris Zucker, a Brooklyn Communist, who arrived here this month after having served four months in the Russian jails.

Some of his experiences and observations have previously been made public. Zucker, sentenced in New York in 1919 to sixty years' imprisonment for sedition, was deported instead.

DAILY THIRD DEGREE.

Speaking of the life of the prisoners in the principal political prison at Moscow, which is called the "O.O.V.," he said: "The daily third degree to which prisoners are subjected if they are suspected of a serious political crime is worse than execution. These prisoners are taken every day, if their captors think there is a chance of wringing a confession from them, into the questioning-room. There, whether they have anything to confess or not, they are commanded to 'reveal the truth.'

"The commissar puts a revolver to the prisoner's head. 'Confess or I'll shoot,' he says. The prisoner waits for the shot. He never knows whether it is coming or not.

"This process is often repeated until the prisoner will confess rather than undergo any further ordeals, in which case he is shot anyway."

The mental condition of these prisoners becomes such that they would prefer death, said Dr. Zucker. The Brooklyn Communist says that he met in the various prisons of Moscow twenty of the radicals deported from America, and that he could well understand why the Bolsheviki arrested them, for they were chiefly anarchists who did not believe in any government, "particularly in a government so dictatorial as that maintained by the Bolsheviki."

Zucker said he found in prison also the president of the Turkestan soviet republic, Mohammed Hadjiz, Gen. Alex Gertor, once commander of the Russian southwestern front; eight members of the executive committee of the right wing of the Social Revolution party, three members of the left wing of that party, including Mayorieff, who was Commissar of Agriculture in 1918, and also a former minister of ecclesiastical affairs, M. Sahaun.

Zucker described the summoning of prisoners for execution in much the same way as did Schwartz, the San Francisco Communist, who came out of Russia some months ago. He added that executions were going on as late as March 27, and declared there had been no diminution of the "red terror" in Russia.

BRANDED HERSELF AS PLEDGE OF FIDELITY.

CURIOUS STORY TOLD IN A NEW YORK POLICE COURT BY YOUNG WIFE.

NEW YORK, July 17.—In the familiar triangle of human affections there developed an entirely new situation when Vera, wife of Benjamin Hojnowski, who is employed in a piano manufactory and lives with his wife and two children at 534 West Fiftieth street, appeared in the West Side Court with a cross branded on her chest and another on her left arm. The young wife, who is a good-looking blonde, said she voluntarily placed the red hot piece of metal against her flesh as a pledge to her husband that she would be true to him in the future.

Magistrate Francis Mancuso, who was presiding when the Polish couple were brought in, declared it was one of the most extraordinary cases he ever had heard, and he was glad to let Hojnowski off on suspended sentence after the two threw themselves in each others arms and kissed fervently.

Mrs. Hojnowski said that she was sorry she had caused her husband to spend a night in jail because he had said unpleasant words to her and had threatened to get a divorce. She couldn't stand the thought of his leaving her. The trouble arose over the attention paid to Mrs. Hojnowski by a man who is foreman of the building where she is employed as a cleaner. Hojnowski, who became jealous of his wife, made her go out and work. Mrs. Hojnowski stated, and then when he found another man walking with her he swore at her.

"I told my husband I love him more than any other man," the wife said, after they had both returned home. "Then he demanded that I give him some proof. That was Sunday. I ran into the kitchen, seized a can opener, heated it over the gas stove and burned my chest. It hurt terribly, so I placed the hot metal on my arm. My husband didn't ask me to do it.

"Everything would have been all right after that," added Mrs. Hojnowski, "if it hadn't been for this foreman, who was in front of our house Monday when I went out. I stopped to tell him that he must not see me any more or come near our house. My husband saw us talking together and he became angry again and said that I had not kept my pledge. My husband called me names again and I had him arrested."

BRONX PHYSICIANS TO HONOR COLLEAGUE.

NEW YORK, July 17.—Physicians of the Bronx are creating from their personal subscriptions a fund of $5000 which will be used in the erection of a monument to their colleague, Dr. Illiel Solotaroff, who died at his home in the Bronx, about a month ago.

Dr. Solotaroff practiced in New York for many years, giving much of his time and skill to the poor of the East Side. He distinguished himself as a lecturer for the Board of Education. During the war he directed the work of the medical council of the Jewish Red Cross. On his death bed he completed a play which rebukes life sacrifices by revolutions.

Open a Citrin Charge Account

Citrin's
316-318 West Seventh St.

Citrin's Label is Your Guarantee of Quality

662 MID-SUMMER And AUTUMN DRESSES

At Reductions of 50% and More

Charming styles for both misse and Women.

Sizes 14 to 44

Charmeuse
Taffeta
Crepe
Mignonette



Citrin's has received twenty-five thousand dollars' worth of new dresses in the last two weeks. These dresses have been priced at practically wholesale cost—and we bought them at a fraction of their real worth! See these values for yourself in our great annual

26.96

July Clearance

IT IS doubtful if there is a specialty shop in all Southern California so well prepared to care for your mid-summer apparel needs as Citrin's. The variety is seemingly endless—and the prices in vogue during the July Clearance are the lowest possible—consistent with the quality, workmanship and vogue. Let Monday prove these things to YOU!



289 Straight-line models Capes and Wrappy Coats

28.95 Certainly no lower price could offer you the quality provided here. 38.95

Pure Silk Sweaters

In Autumn's most favored shades, a special purchase brought for the Clearance and included at a price just half their real worth.

24.75

Another Great Offering of

Suits 27.50

Picot Twill, Qualitine and Twill Cords, well made and finely tailored. Suits priced at almost three times this price earlier in the season.

Fibre Coat Sweaters

Tuxedo models in a long wearing, heavy quality fibre silk. Just arrived and clearance priced at

10.00

Wetherby-Kayser Shoe Co.

Both Stores { Broadway at Fourth / 416-418 West Seventh

Down Stairs Department

Laird-Schober Specials $12.50 Values to $20

Semi-Annual Clearance Sale

An Exceptional Opportunity

is offered to buy high-grade footwear at greatly reduced prices. The smartest of styles in low shoes, sports models and pumps.

Every Shoe maintains the Wetherby-Kayser High Standard of Quality.

$7.85

Values to $17.50

Exceptional styles are included at this price—pump and oxford styles in Black, Brown and White in French or Cuban Heels.

A good selection assured.

$9.85

Values to $20.00

Every pair a seasonable style—including one and two-strap effects, as well as oxfords and Dress Slippers—Black, Tan, Brown and Gray in the different style heels.

This is a Wonderful Shoe-Buying Opportunity.

Laird-Schober Factory Imperfects. Thousands of pairs of this famous make in all styles at extreme reductions $7.85 and $9.85



On Sale Both Stores

During July and August Stores are Closed All Day Saturday

Hale's 341-345 S. Broadway Hale's

To dispose of all broken assortments, and odds and ends that have accumulated during the summer season, without regard for profit—that is the purpose of the Drumming Out Sale.

Hale's Drumming Out Sale

Monday will open the [illegible] week of this sale, and as the sale goes on, as the remainder of the stock is to be disposed of is sorted out and regrouped and re-priced, reductions become greater than ever. It will be a week of great bargains.

Two Hundred and Forty Pequot Sheets
The $1.65 Grade at a Special Price, $1.29

Pequot sheets of the 63x90-inch size. Limit, 2 to a customer. No telephone or mail orders. Delivered only with other goods. Regular $1.65 sheets. While the 240 last the price will be $1.29.

—45c Pillow Cases, bleached. 45x36 inch size 35c
—25c Pillow Cases, bleached. 42x36-inch size 19c
—55c Pillow Cases, bleached. 45x36-inch size. Scalloped or plain 45c
—18c Huck Hand Towels with red borders 12½c
—45c Bath Towels, bleached Turkish Towels 35c
—40c Hand Towels with yellow, blue and lavender borders. Sale price ..... 3 for $1
—75c Utica Sheeting, bleached and heavy. 2 1-4 yards wide. Sale price 65c
—45c Pillow Casing, Hill's fine bleached pillow casing, 42 inches wide. Yard 35c
—35c Unbleached Pillow Casing, 42 inches wide. Sale price, the yard 19c
—25c Muslin, bleached and 36 inches wide. Sale price, the yd. 20c
—20c Muslin, bleached, 36 inches wide. Sale price, the yard .. 15c
—25c Dish Toweling, glass checks. Special Drumming Out Sale Price 15c

—$1.60 SHEETS, bleached and seamless, 81x90-inch size $1.29
—$1.40 SHEETS, bleached and seamless, 63x90-inch size $1.10
—$1.75 SHEETS, bleached and seamless, 81x99-inch size $1.50
—$1.90 SHEETS, bleached and seamless, 81x90-inch size $1.65
—$2.00 SHEETS, bleached and seamless, 81x99-inch size $1.75
—$1.25 SHEETS, bleached, with center seam, 72x90-inch $1.00
—$1.10 SHEETS, bleached, with center seam, 72x90-inch 79

$1 Undermuslins for 75c

Women's nightgowns, petticoats and bloomers of muslin and batiste, trimmed with lace and embroidery. Regular $1.00 garments in the Drumimng Out Sale at 75c.

—$1.25 Bloomers and Step-ins, of Windsor crepe, batiste and pink sateen, plain and lace trimmed. Specially priced for the Drumming Out Sale $1.00
—$2.00 Undermuslins, women's gowns, envelope chemises, bloomers and petticoats of muslin, Windsor crepe, and batiste, neatly trimmed. Special price $1.50

$1 Camisoles for 50c

—Flesh colored wash satin camisoles trimmed with lace and ribbon. $1.00 values for 50c in the Drumming Out Sale.

—$3.50 Petticoats of wash silk, lined with batiste to make them shadow proof. Hemstitched and lace trimmed. Sale price $2.95
—$7.50 Nightgowns, of good quality crepe de chine. Tailored and lace trimmed styles. Drumming Out specials .. $5.00

(Hale's—Third Floor)

Corsets—A Drumming Out Sale At $3.50

A collection of corsets worth considerably higher prices will be Drummed Out Monday at $3.50. Front lace and back lace corsets of coutil and brocades. Medium bust, low bust and topless styles, some with heavy abdominal reinforcement. Not all sizes in each style, but there are all sizes in the lot.
—Ferris Waists, button or clasp front, with or without shoulder straps. Sizes 21 to 30. Special price $2.50
—Misses' Ferris Corded Waists, made of flesh colored coutil. Sizes 20 to 28. Hale's price $1.50

(Hale's—Third Floor)

Silk Fiber Overblouses $8.00 Values for $6.00



The illustration shows the surplice style; there are slipover styles, too. Made of fiber silk tricolette in a wide range of popular colors. Some have long sleeves, others have short sleeves. $8 values for $6 in the Drumming Out Sale.

—$6.50 Waists, crepe de chine and tub silk waists in a variety of styles and colors. Specially priced for the Drumming Out Sale. Lace trimmed, beaded and hand embroidered styles. Specials for Monday, $4.95
—$5.00 Pongee Waists, a large assortment of styles with long and short sleeves. Specials for Monday, ... $3.95
—$2.00 Voile Waists in white and colors. Lace and embroidery trimmed. Special Drumming Out price, ... $1.50

(Hale's—Third Floor)

Rugs at Special Prices

—Ask about our Accommodation Club plan for rug purchasers.

$30.00 Axminster Rugs, 6x9-ft. size $21.50
$45.00 Axminster Rugs, 6x9-ft. size $32.50
$38.50 Axminster Rugs, 7½x9-ft. size $27.50
$52.50 Axminster Rugs, 7½x9-ft. size $40.00
$50.00 Axminster Rugs, 8¼x10½-ft. size ... $35.00
$62.50 Axminster Rugs, 8¼x10½-ft. size ... $50.00
$50.00 Axminster Rugs, 9x12-ft. size $37.50
$70.00 Axminster Rugs, 9x12-ft. size $55.00
$35.00 Axminster Rugs, 9x12-ft. size $25.00

$7.50 Linen Table Cloths For $5.00

Linen table cloths that are worth $7.50, specially priced for the Drumming Out Sale. Just $5.00 each

(Hale's—Main Floor)

Wash Goods

—Remnants of voiles and silk mixed fabrics worth up to $1. Sale price, the yard 39c
—50c White Voiles, yd. .. 29c
—65c Figured Dress Voiles 49c
—45c Figured Voiles ... 29c
—40c Ginghams, the yd. . 29c
—$1.50 Imported Organdie $1
—25c Figured Percales .. 15c
—20c White Outing Flannel 15c

(Hale's—Main Floor)

Laces

—$3.50 Lace Flouncings $2.95
—75c Laces, the yard 50c
—35c Laces, the yard 25c
—15c Laces, the yard 10c
—Fringes in all colors, widths from 2 to 18 inches. Plain and knitted. The yard 35c to $5
—Vestings, with collar banding to match. White and cream color. The yard .. $1.50 to $5

(Hale's—Main Floor)

Essential to Your Camping Trip Are the Marquisette Tents We Are Selling at $1.00.

They will serve to protect your cot or table from the flies and mosquitoes.
—At home baby's cot, carriage or play yard can be set under it, on the lawn, and baby can spend his time out of doors, free from the annoyance of flies, etc.

(Hale's—Fourth Floor)

Hosiery

—Women's Pure Silk Hose, medium weight, with reinforced lisle tops. Black, white, brown, gray and Russian calf. Special price, the pair $1.65
—Women's Fiber and Silk Hose with reinforced lisle tops. Semi-fashioned. Black, and white. Regular $1.00 hose for 60c
—Women's Mercerized Lisle Hose, well reinforced. Black, white, brown and gray. Special price 50c
—Children's Lisle Sox, white sox with fancy tops. Special price ..... 3 Pairs $1.00

(Hale's—Main Floor)

GLOVES

—at Special Drumming Out prices.

—$3.00 Long Silk Gloves, 16-button length. Black, mode, beaver and silver gray. Drumming out specials $2.50
—Slipon Chamoisette Gloves, sport style with fancy tucked cuff. Mode or pearl gray. $2.25 values for $1.50.
—Elbow Length White Kid Gloves with pique seams. $7.50 values for $4.50
—$3.50 Sport Gloves, slip on gloves of natural color chamois skin. Drumming Out price, the pair, $2

(Hale's—Main Floor)

For Monday
Hale's Announce the First Big Millinery Clearance of the Season

—Gen. Clearance and his cut price forces have hit the millinery section hard, and prices have come tumbling down. Summer hats can be bought Monday at several dollars less than they would have cost only a few days ago.



Trimmed Hats
Including Hats worth up to $15.00 Will Be Drummed Out at .. $7.50

Trimmed Hats at $3.95

—A lot of about fifty hats have been reduced from $7.50 and $10.00. They will be a feature of Monday's Drumming Out Sale at $3.95.

*Banded Sailors Worth Up to $10
Silk Sport Hats in Colors . . .
White Hemp Sport Hats with Ribbon Crowns . . .* $3.95

Untrimmed Hat Shapes
Up to $4.95 Values, Reduced to $1.00

Children's Hats Reduced to $1.00

An Important Purchase of High-Grade Furniture Tapestries

It was one of those events that occur once in a while—one of those events that provide extraordinary bargains, and the Hale buyers were on the alert. These tapestries, imported for large furniture manufacturers, were left on the importer's hands. We offered to take them at a discount of 35% and got them. And that is the story back of this sale. Now is your opportunity to obtain high grade tapestries for covering davenports, rockers, arm chairs, etc., at the following saving in cost:

Tapestries Worth $4.50, the yd $2.95 *Tapestries Worth $7.50, the yd* $4.50

(Hale's—Fourth Floor)

Reduced Prices on Summer Dresses
Organdies—Voiles—Dotted Swisses



Up to $15.00 Dresses Reduced to $10.00
Up to $22.50 Dresses Reduced to $15.00
Up to $27.50 Dresses Reduced to $19.50

—Beautiful dresses of organdie, voile and dotted Swiss can now be had at several dollars less than regular prices.
—The illustrations show a few of them. Dresses of every fashionable color and hue as well as white.
—Their cool, summery daintiness is so charming! At their reduced prices, where is the woman who will not want one, two or three of them?
—Sizes range from 16 years for misses to 40 bust measure for women.

(Hale's—Third Floor)

Children's Dresses

—at prices reduced for the Drumming Out Sale.
$5 and $6 Dresses for $3.50
$4.00 Dresses for $2.00
$2.50 Dresses for $1.50
Dainty frocks of organdie, dimity, crepe and gingham in white and colors have been reduced for the Drumming Out sale. 2 to 6-year sizes.
—$1.50 Dresses, neat gingham dresses in 2 to 6-year sizes. Sale price $1.00
—75c Knickerbockers and Underwaists, made of strong muslin trimmed with lace and embroidery. 2 to 12-year sizes 50c
—$1.00 Play Suits, of blue cheviot. 3, 4 and 5-year sizes. Special for Monday 50c
—$1.50 Creepers and Rompers, in white and colors. Poplin and gingham. 6-mo. to 3-yr. sizes. Special ...$1.00

(Hale's—Third Floor)

Voile Dresses For Large Women

Flowered voile dresses in attractive styles. Extra sizes, 46 to 52 bust measure. Worth $19.50. A feature of the Drumming Out Sale, $15.

(Hale's—Third Floor)

Drumming Out All Broken Assortments
in the Ready-to-Wear Section—Prices Reduced

The cut-price forces are kept busy in the Ready-to-Wear Section, hunting out all the broken assortments and marking them down to prices that will dispose of them quickly.



Women's Wraps at $15.95

Wraps of the season's best styles—a wonderful assortment has been specially priced for the Drumming Out Sale. Some of them have been as high as $29.50. Your choice of the lot Monday at $15.95.

Capes, too, at Special Prices

—Jersey and Knitted Capes, in a dozen different models and all colors and combinations of colors ..... $6.95, $9.75, $12.75 and $15.95
—Tricotine and Poiret Twill Capes, navy blue, gray and tan. Some are unlined and others are full silk lined. Special Drumming Out prices .....$12.75, $19.50, $24.50 and $45.00
—Silk and Satin Capes, navy blue, with fancy silk linings. Special Drumming Out prices ..... $19.50 and $24.50

More Dresses Come Down In Price

Several hundred dresses are now very much below their regular prices. Sports models, taffeta dresses, foulard and crepe dresses. Not all sizes in every model, for they are broken assortments. Dresses worth up to $22.50 have been reduced to $10. } $10

Another lot of several hundred dresses, including values up to $27.50, goes on sale, Monday at $15. Taffeta, crepe de chine, satin, foulard and sport tricolette dresses in styles that are right up to the minute. } $15.95

Bungalow Aprons for $1.50

Plaid gingham bungalow aprons in attractive styles. Sizes 2, 3 and 4. Special Drumming Out price, $1.50.
—The Hoover Apron with reversible front. Plain blue or plain white, trimmed with rick rack. Sizes up to 44. Special Drumming Out price $2.95

(Hale's—Third Floor)

Wool Bathing Suits $4 to $7.50



—Women's all wool Jersey bathing suits, in plain colors and popular combinations of colors. V neck and athletic sleeves. Sizes from 34 to 48. Special Drumming Out prices, from $4.00 to $7.50.
—Extra Size Bathing Suits, sizes 46 and 48 ..... $7.50
—Children's Wool Jersey Bathing Suits, sizes 24 to 30 .. $3.25

(Hale's—Third Floor)

$4.95 Tub Silk Petticoats $3.95
Extra Sizes

Women's extra size tub silk petticoats with double panel back and front. Hemstitched hem. Elastic waist. Worth $4.95. Special Drumming Out price $3.95

(Hale's—Third Floor)

Dress Goods

—At special Drumming Out prices.
—Heavy Wool Crepe in cream color for dresses, skirts, suits and coats. 56 inches wide. Specially priced, the yard $5.00
—Priestley's Suitings, silk-and-wool. 55 inches wide. Sale price the yard $3.50
—Poiret Striped Skirtings, 52 inches wide. Specially priced, the yard $3.50
—Striped Skirtings, heavy serge weave, 54 inches wide. Sale price, the yard $3.00
—Black and White Striped Skirtings, 45 inches wide. Sale price, the yard $4.75
—Crepe Mohair, a serviceable and washable fabric for sport skirts and suits, sale price the yard $1.75
—White Storm Serge, 54 inches wide. Sale price, the yard. $1.50
—Cream Mohair, cream colored, 43 inches wide. Sale price, the yard 85c

(Hale's—Main Floor)

Wanted Silks at Special Prices

—Genuine Imported Pongee, for women's waists and dresses, children's wear and men's shirts. 33 inches wide. Prices, ... 75c, 89c, $1.00 and $1.25
—Heavy Suiting Pongee in the natural color. For suits, skirts and auto coats. 33 inches wide. Special Hale prices, ... $2.25 and $2.50
—Plaid Silk Poplins, 40 inches wide. Rose, jade, pink, apricot, navy blue, white and black. Sale price $2.50
—Silk Poplins, in a full range of colors, for dresses, waists and draperies. 36 inches wide. The yard $1.00
—Minuet Silks, a lock-stitch weave that will give good service. Nearly all wanted colors. 36 inches wide. The yard $1.95
—Black Chiffon Dress Taffetas of an exceptional wearing quality. 36 inches wide. Special price, the yard $2.25
—Satinette for petticoats. 36 inches wide. Specially priced for the Drumming Out Sale $1.00

(Hale's—Main Floor)

Early Fall Coats, Suits and Dresses For Women Are Arriving!

—Coats in the new models and materials at prices ranging from $29.50 up. They are long, and plain and fur trimmed, and are handsomely embroidered.
—The suits are conservative, tailored and embroidered models.
—some with the longer coats. Made of tricotine, velour and Alama cloth in navy, brown and reindeer. Prices range from $29.50 to $69.50.
—We specialize in garments in extra large sizes.

(Hale's—Second Floor)

Knit Underwear

—Women's Tailored Union Suits, pink or white. values. Reduced to .....
—Women's Envelope bodice or regulation top with finish. $1.35 values for ....
—Women's Vests, brand, pink or white, regulation tops. 75c values for ....
—Women's Vests, white only. values for .....
—Women's Knit Union Suits, only. With bodice top and knee. Sizes 36 and 38. Special .....
—Women's Knit Pants, Tight knee. Specials for .....
—Women's Lisle Union Suits, cerised finish. Bodice top. Drumming Out price .....

(Hale's—Third Floor)

Ribbons

—60c Ribbons, checks, plaids, moires, plain taffetas Dorothy Dainty ribbons. Drumming Out price
—$1.00 Ribbons, plaids, stripes, moires, checks and taffetas in a good range of colors. The yard
—Children's Hairbows, various terns and colors. 50c values for .....

(Hale's—Main Floor)

$4.00 Pearl Beads $2.00

15 and 20-inch necklaces of beads with clasp. $4.00 values for $2.00 in the Drumming Out Sale.
—Swagger Bags of real leather, black and brown. Specials for Monday .....
—Metal Bag Tops, several styles. $1.50 values. Specials for .....

(Hale's—Main Floor)

$1.25 Hair Brushes 75c

Prophylactic hair brushes, values in the Drumming Out 75c.
—$7.50 Hand Mirrors, ivory mirrors with oval glass, long handle. Special price .....
—$1.25 Dressing Combs, ivory. Special price .....

(Hale's—Main Floor)

$1.00 Neckwear At 50c

In a Big Drumming Out Sale

A variety of beautiful Vestee collars made of net, lace and organdie. Also vests with collars to match, made of net with lace trimmings. Regular $1.00 neckwear in a big Drumming Out Sale at 50c.

(Hale's—Main Floor)

The Broadway Department Store Is Open Until One o'Clock Every Saturday In the Year

Interesting News from the Pattern Department—

We Now Carry Pictorial Patterns

—We feel that enriching our stocks of patterns in this way will cause much pleasure to many of our customers who like a wider choice of such things.

—Now that we carry both Butterick and Pictorial patterns, the variety offered in all lines should leave no room for anything but satisfactory selection.

—Monday will find all things in order—new fixtures, increased space and a goodly stock of patterns in both lines.

—The Broadway—2nd Floor.

Underpricing Marks These

Smart Sports Hats at $4.95



—Hats of this type come in for such endless use at this season of the year—they are so adaptable for wearing with sports togs as well as with street attire—the fact that Monday shoppers may buy them at appreciably less than usual will probably result in the disposal of the entire group to be featured at $4.95.

They Are Hats of the Mushroom Type

—the brims of white milan hemp, the soft tam crowns of rows of fine grosgrain ribbon, alternating with strips of white braid. Suitable trimming is provided by pretty ribbon ornaments or by effective blows.

There's a choice of green, navy or black with white in this attractive group of sports hats from which you may choose, Monday, at $4.95.

—The Broadway—Third Floor



Seven of the New Models have been pictured

When Miladi Would a-Traveling Go at this Season, She Will, if She's Wise, Choose Her New Attire from Such

Delightfully Smart Fall Models As Are To Be Had at The Broadway

—There's double-barreled satisfaction in so doing; first of all, when conscious of being provided with before-the-minute clothes one fares forth on the long-looked forward-to holiday jaunt with more than ordinary delight; then, too, new togs chosen from advance fall displays will continue to be valued possessions throughout the coming season, as well as in that which we're now enjoying.

On Monday we will feature an unusually attractive Array of New Fall Dresses, Suits, Coats and Skirts

—each group containing models which are not only the acme of smartness, but which are, too, noteworthy for the moderation of their marking.

—Let us tell you, for instance, about

Fall Dresses at $39.75

—They are made up in various charming ways that are in tune with the vogue for long straight lines. Ruffles and tucks are used effectively; braid, beads and touches of lace provide decorative trimming. The materials are Georgette crepe, Canton crepe and satin charmeuse in navy, brown and other smart shades, as well as black. Sizes 16 to 44 are included in this group of smart fall frocks at $39.75.

Fall Coats at $39.75

—Exceptionally good-looking are the coats in this group — you'll wonder at their $39.75 pricing when you see them; and well you may! velours, kersey and velours de laine are the materials used in their fashioning; beaverette and kremmer cloths provide cosy collars for some of the models, embroidery in silk is much in evidence. The colors include navy, reindeer and brown; the sizes 16 to 44.

Fall Suits at $49.75

—As you will expect, the coats of these suits have taken decided length unto themselves. They are several inches longer than were spring models. You'll like the fine quality of the tricotine, twill cords, serge, Duvet de Luxe and piquetine of which they are made; you'll admire the embroidery and braiding that trim them; you'll be charmed with the lovely fur collars that appear on some of the models. Sizes 16 to 44.

Fall Skirts at $18.75

—Ever so attractive are they, in every particular. The materials that have been so skilfully used in their making are prunella cloths in smart checks and stripes; various adaptations of pleating are noticeable; the color combinations include navy and tan, brown and tan and many others. As for sizes, they run the gamut from 25 to 32 waist measure. They're wonderfully good-looking skirts, one and all, at $18.75.

—The Broadway—Third Floor.

Smart Organdie Frocks for Girls Priced Unusually Low at $12.95

—These dainty, crisp dresses of imported organdie were originally marked considerably more than the price we have put on them for Monday.

—There are many in pastel shades as well as the darker shades that are being used for various occasions on warm summer days.



Many of the Organdies Are Prettily Embroidered

—and there are many, many becoming styles in the group in a variety of the season's smartest colors. In sizes for girls of 10 to 17 years, marked at only $12.95.

—The Broadway—Second Floor.

Girls' Gingham Frocks, $1.75 to $4.95

—There are many good styles in this group of inexpensive dresses so suitable for play hours during the summer vacation. They are practical little garments and at the same time very pretty, including many checks and plaids in a variety of good colors.

The Dresses at $1.75

—are in plain colors with checked gingham trimming the collars and pockets. You will be surprised to find how good looking they are at this unusually low price.

If You Are the Type of Girl Who Looks Well in a Tam

—you will just love the new ones we are showing in a soft, suede-like material.

Priced at $1.50

—They are to be found here in an exquisite shade of peach, also tan, gray, brown and red and are wonderfully good looking and becoming. They are intended for girls of 10 to 14 years, but we know of some older girls who have been delighted to find just such tams at the low price of $1.50.

—The Broadway—Second Floor.

Good Looking Bathing Suits for Children

Even if your young people are too little to go in where the water is deep, they will enjoy wading about in shallow water, and they might better play in bathing suits than to get their clothes all bedraggled when unexpected breakers come creeping up on them.

We Have Pretty Suits in Sizes 26 to 36, from $3.45 to $5.95

And they are in great demand these hot summer days. You may choose from suits in plain colors such as blue, red, green and taupe, or others with contrasting stripes in gay colors.

—The Broadway—Second Floor.

It's unusual, indeed, to find such

A Remarkable Collection of Low Shoes at $6.45

—especially at this time of year when footwear of this light, summery character is so much in demand.

Brown Ooze, Gray Ooze, White Kid, Gray Satin

Pumps, oxfords and strap slippers as well as attractive footwear in black kid, black satin, brown kid and brown satin, also beaded slippers for evening wear are in the assortment of shoes at this exceptional underpricing. They are fashioned on the slender, graceful lines characteristic of higher priced shoes, and many are "Queen Quality" and other well known makes.

All New Perfect Merchandise

And these are all sizes in practically every number. The reason for the exceptionally low pricing is that our buyer was in the East at the time that certain odds with which we do business were receiving a flood of attention, due to labor conditions, and he had the opportunity to purchase large lots of these fine shoes, at prices far less than shoes usually in this class.



Misses' Two-Button Tan Russian Calf Oxfords and Strap Slippers at $3.45

—are exceptionally valueful. They are the kind of shoes that are wonderfully attractive and yet give excellent service for street wear as well as sports and outing occasions. They have flexible soles and are in sizes 11½ to 2.

Men's Shoes Are Also Being Featured at $5.95

—as a companion offering to the underpricings on women's shoes. There are high and low shoes in the assortment including many good looking styles. You will find here the new oxfords in brogue, and vamped strap styles in popular Russian calf. There are also more conservative models in the correct shades of tan as well as high shoes of black kid or Russian calf. All are priced at the unusually low marking of $5.95.

—The Broadway—Aisle Eight.

Women's Fancy Lace Stockings, $1.50

—These attractive fancy lace stockings are of mercerized lisle of a fine quality and are fully reinforced. They are in black, white and cordovan, priced at $1.50.

Drop-Stitch Silk Stockings, $3.25

—Full fashioned silk stockings in black and white made with lisle garter tops, lisle soles, heels and toes. They are in pretty drop-stitch designs and are well reinforced. Priced at $3.25.

Women's Swiss Ribbed Vests, 80c

—In round neck style with narrow shoulder straps and finished with tailored tops. They are in pink only and are priced at 80c.

Women's Union Suits, $1.00

—These are in pink only and are made in bodice top style with tight fitting knees; sizes 36 to 44.

Children's Socks at 65c

—Three-quarter length white socks with prettily colored turnover tops; sizes 7 to 9½.

Children's Nainsook Union Suits, $1.00

—These are cool, comfortable suits for boys and girls. They are made of checked nainsook and are in sizes for children of 2 to 12 years.

—The Broadway—Aisles 6 and 8.



This Model Bathing Suit, $7.95

—Just at the Height of the Swimming Season We Are Showing Some Exceptionally Clever

Women's Bathing Suits

Of Black Sateen,

Attractive at $7.95

—They are decidedly different looking and wonderfully valueful at the moderate pricing of $7.95.

—Made with the modish long waist line, they have skirts formed by double ruffles, slashed on the sides to give the desired flare effect and trimmed with rows of pearl buttons and white piping. The skirts are short enough to show a length of bloomer below, finished with ruffles at the knees. The suits are sleeveless, have round necks and narrow sash ties at the back or front as desired. In sizes 36 to 42. Priced very reasonably at $7.95.

Wool and Fiber

Bathing Suits

Less Than Usual

At $5.95

—These suits are of navy or black jersey with fiber stripes of pretty gay colorings on skirts and bodice. They are in V neck style and some have fiber trimming on necks and sleeves. In sizes 32 to 40, priced unusually low at $5.95.

The Broadway—Second Floor.

Women's Fancy Fiber Sweaters at $19.75

Tuxedo style fiber sweaters, with narrow sash.

—Choice of Copenhagen blue and rust shade. Sweaters that are exceptional at $19.75. —Second Floor.

When You Come Shopping, Monday,

Put Candy On Your List

—We are only human—so we're glad to hear so many people sing the praises of our candies! Ourselves, we know them to be well and carefully made of good ingredients—they're the output of our own candy factory.

—On Monday we will feature two underpriced lines—

Chocolate Molasses Cocoanut at 49c

—These are soft, chewy affairs of molasses cocoanut, dipped in milk chocolate.

Small, Hard Mixed Candy at 29c lb.

—They're to be had in assorted flavors.

—The Broadway—Aisles Five and Eight.

The Broadway Department Store

BROADWAY · FOURTH AND HILL ARTHUR LETTS, PRESIDENT

ATTACKS JAP MILITARISTS.

Count Soyeshima Blames Them for Conditions.

Diplomacy Continuous Series of Failures.

Declares America Half to Blame for Breach.

[A. P. FOREIGN CORRESPONDENCE.]

TOKIO, June 14.—The alleged meddling of Japanese militarists in diplomacy is vigorously attacked by Count M. Soyeshima, a prominent member of the House of Peers in the course of a contribution to the Japanese "Diplomatic Review," which is attracting considerable attention.

He affirmed that the cause of foreign misconceptions of Japan lies chiefly in the so-called dual diplomacy which was the worst deterrent to Anglo-Japanese, Japanese-American and Chino-Japanese friendship. In the Count's opinion, "Japan's diplomacy has, even since the outbreak of the late great war, been a continuous series of failures."

He laments that there are no longer, or at least not now in view, men like the late Prince Katsura and the late Marquis Komura. "I was these two great statesmen who, nearly twenty years ago, committed the country to the Anglo-Japanese alliance, over the heads of some of the older statesmen and others who were opposed to the idea at the time.

UNITED COUNTRY.

When the late war broke out the two statesmen had been gone for some time and what followed was most disconcerting, in the view of Count Soyeshima. Had they been alive and in power, they would have seen to it that the country was solidly united against Germany before they declared war on her.

As it was, the government could not prevent newspapers and magazines, scholars and military reservists, from talking and writing as if Japan were the friend of Germany and an enemy of the Allies. Unfortunately, those in power successively since those days have gone on blundering, knowing no better than to fish for cheap popularity.

The notorious twenty-one demands presented to China in January, 1915, had to be reduced to mere commonplaces before they were finally accepted by her and that by force of an ultimatum.

AMERICA HALF TO BLAME.

Count Soyeshima thought the militarists' meddling in diplomacy and the German and Chinese propaganda were chiefly responsible for what he called "the present set-back in Japanese-American friendship," though he believed that "America has to bear more than half the blame." He explained his last remark in this manner:

"The Anglo Saxons are a lovable race of people, but speaking candidly, they are a people of excessive pride, this being especially the case with the Americans who may be said to have a weakness of being self-centered and self-willed. The forcing of Japan to open her doors, the annexation of Hawaii, the war with Spain, the anti-Japanese campaign in California, the lynching of Negroes, the audacious movement in support of Irish independence—all come from self-centralization. This trait of the Americans accounts, in no small measure for the present cooling of friendship between Japan and America."

CALLS US UNSOPHISTICATED.

"To do them justice, however, Americans are unsophisticated, sincere and strong-willed and when they are persuaded to trust Japan and England it will not be so very difficult a task for the three powers to work in concert and maintain the peace of the world. To come to a real good understanding with America, however, Japan must have a right grasp of America's China policy."

The United States, the Count believed, was conquering China by education. Twenty years, hence, he said, all the important government posts in China will be occupied by Chinese of American education. Japan should prepare, herself for the peaceful conquest of China by America, and to that end Japan's militarist policy must be discarded and her entire attitude towards China recast. He added: "Our policy toward China has been one of outrageous recklessness. The Imperial Foreign Minister, who caused the twenty-one demands to be presented to China, is said to have told a foreigner at the time, that those were not the demands of the ministry, but of the military cabal. A government that must bow to the militarists can never be trusted by the nation."

CANKER WORM OF JAPAN.

To him the militarists were the "canker worm" of Japan. He continued:

"Ninety-nine per cent of the Japanese people are opposed to aggressivism. They want no more war. The money Japan spends on her Navy is the premium she pays for national insurance. But we can do with a great deal smaller Army than we have at present. Military Germany has gone to pieces and military Russia has collapsed. Japan must not walk in their footsteps."

Making it Homelike.

On Dolly's birthday she was presented with a baby bulldog, and her delight was delicious to behold.

It was very young, and she insisted upon taking it to bed with her, but the next morning she was looking very tired.

"Haven't you slept well, darling?" asked her mother.

"No, mummy," said Dolly. "Nelson was crying in the night for his Mummey, so kept awake with him for company, and I made awful faces all night to make him fink I was his bulldog muvver to comfy him!"—[London Answers.

What About It?

It was Monday morning and the electric washer was going when the family sat down at the breakfast table. Father looked up, annoyed by the washer's steady click-clack. "We'll omit grace this morning," he said testily to mother. "There's no use saying it when that washer is going and no one can hear what is said."

Little Helen stared at him. "Why father, I didn't think you were talking to us," she said. "That washer doesn't bother God, I'm sure."—[Indianapolis News.

Diplomatic.

He was one of the few remaining old-time darkies. He had finished the odd jobs for which he had been employed, and, hat in hand, appeared at the back door.

"How much is it, Uncle?" he was asked.

"You' say how much? Jest whatever yo' all say, missis."

"Oh, but I'd rather you would say how much," the lady of the house replied.

"Yas, m'am! But, m'am, Oh'd rather ha bde 75 cents yo' all would gimme dan de 50 cents Oh'd charge yo' all."—[Life.

Sport Footwear For Summer



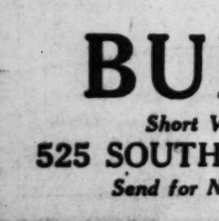
White and Black,
White and Brown,
All White,
$5, $6, $7, $8, $10



All White Kid,
Welt Sole,
White Heels,
$10.00
Same in White Canvas, $4.00 to $8.00
Same in Black or Brown Kid, $7.00 to $10.00.



Two-Strap
Sport Pumps,
White and Black,
White and Brown,
$8.00 to $10.00
Same Pearl Gray Suede, $9.50.



White Kid,
One-Strap
Pumps,
$8.00 to $12.00
Same in Baby French Heels.

BURNS
Short Vamp Shoes
525 SOUTH BROADWAY
Send for New Catalogue.

The Broadway Department Store — THE BROADWAY BASEMENT — Broadway, Fourth and Hill

The Broadway Closes at One O'clock Every Saturday in the Year!

33-in. Cream Silk Pongee 98c

THIS is a heavy quality of all-silk pongee that is suitable for dresses, smocks, lingerie, men's and boys' shirts and window draperies. It is to be marked less than usual on Monday at 98c.

36-Inch Chiffon Taffeta, $1.85

—In this assortment of soft, lustrous chiffon taffeta are to be found the popular colors of the season, including Harding blue, Java, henna, nickel, sand, navy and other good shades. Priced lower than usual at $1.85.

40-Inch Satin Foulards, $1.45

—There are 700 yards of this shower proof foulard in an extensive range of colors and designs. It is all silk and is especially suitable for afternoon dresses.

54-Inch Wool Velours, $3.75

—This lovely fabric so popular for capes and coats this season is found here in the demanded shades, including Pekin, reindeer, nickel, steel, ivory, wine, java and tan.

—The Broadway Basement.

Organdie Collars at 25c

ROUND or straight styles are in this offering of organdie collars, the trimmings being of lace. In rose, tan, orchid, pink, sky or white. Underpriced for Monday at 25c each.

—The Broadway Basement.

Silk, Wool and Wash Dresses

Assembled in Four Price-Groups, at

$9.45—$12.45
$14.45—$19.45



HUNDREDS of beautiful dresses have been taken from our regular stock and grouped under these four price heads for quick disposal on Monday.

The Wanted Materials Are in Evidence

—You will find a remarkable variety of styles including silk dresses of taffeta, georgette and crepe de chine; wool dresses of serge, tricotine and jersey; and wash dresses of gingham and organdie. Sizes 16 to 42 in the assemblage.

—See them in four low-priced groups, at $9.45, $12.45, $14.45 and $19.45.

—The Broadway Basement.

New Axminster Rugs

In the Broadway Basement

MANY decorative designs and colorings are to be had in these Axminster rugs, which have but recently arrived. All are seamless.

In Size 6x9, at $23.75
In Size 7.6x9, at $29.75
In Size 8.3x10.6, at $36.75
In Size 9x12, at $39.75

Chinese Matting at 40c Yard

—This floor covering is desirable for bedrooms; is one yard wide; and may be had in green, brown, blue or plain white. Priced at 40c a yard.

36-Inch Curtain Scrim at 18c

—Made with openwork band edges; offered in a choice of white, ivory or ecru. Low-priced at 18c a yard.

27-Inch Cretonne at 23c

—An inexpensive material for side and over-draperies. Priced at 23c a yard.

36-Inch Marquisette and Scrim at 28c and 38c

—Carefully blended colorings are to be had in these drapery materials. Priced at 28c and 38c a yard.

—The Broadway Basement.



81x90 Seamless Sheets, $1.19

THESE are fully bleached seamless sheets that are free from dressing and ready hemmed. Priced less than usual at $1.19.

42x36-In. Pillow Cases, Each 22c

—Firm pillow cases with an even weave and soft finish. They are of good weight and are priced less at 22c each.

30-In. Lingerie Crepe, 25c Yard

—This is the sort that requires no ironing and is to be found here in white as well as heliotrope, yellow and blue.

—The Broadway Basement.

White Canvas Oxfords and Strap Slippers at $2.50

FOOTWEAR in white canvas is comfortable as well as attractive for warm weather wear.

—We are now offering these one-strap slippers with flexible leather soles and canvas-covered military Baby French heels; in sizes 3½ to 8. Also oxfords with imitation stitched tips, white enameled soles and military heels; in sizes 4 to 8. Reasonably priced at $2.50 a pair.

—The Broadway Basement.

Women's Full-Fashioned Silk Stockings $3.25

SILK lace stockings in black and white; sizes 8½ to 10 in the lot. Because of slight imperfections they will be offered at $3.25 a pair.

Women's Silk Stockings, $1.19

—Full-fashioned stockings with lisle tops; slightly irregular. Sizes 9 to 10, in black and white. Priced at $1.19 a pair.

Women's Silk Stockings, 85c

—Semi-fashioned stockings in black and white; not all sizes. At 85c a pair.

—The Broadway Basement

Men's New Suits at $25

MEN, you will be agreeably surprised when you see the fine quality in these suits which you can buy at so low a price.

—There are models for men and young men, tailored to fit. They are of worsteds and serge, made to give much wearing satisfaction. Sizes 35 to 44.

—We place special emphasis on this offering, for the suits are of decided worth, at $25. See them Monday.

Men's Section—The Broadway Basement.

Beginning Monday There Will Be a

Three Days' Featuring of Men's Fine Shirts

MEN should find choosing shirts a pleasure from the displays which will be offered during these three days. On Monday we will feature

Silk Broadcloth Shirts at $6.65

—Shirts of silk broadcloth with smart satin stripe effects. They are well tailored and should give splendid satisfaction. Priced at $6.65.

Satin-Stripe Madras Shirts at $2.95

—Shirts of woven madras of good quality; made with soft double cuffs. They are attractive for summer wear. Priced at $2.95.

Madras Shirts at $1.85

—Shirts of woven madras, in conservative stripe effects, finished with soft double cuffs. Sizes 14 to 17. Priced at $1.85.

—The Broadway Basement.

THE BROADWAY BASEMENT

Year!

resses

12.45
19.45

dresses have been
r stock and grouped
ls for quick disposal

Materials
vidence

ble variety of styles,
ffeta, georgette and
es of serge, tricotine
ses of gingham and
the assemblage.

ed groups, at $9.45,

—The Broadway Basement

ts, $1.19

from dressing and neatly

In. Lingerie
pe, 25c Yard

sort that requires no ironing
found here in white as well
, yellow and blue.

—The Broadway Basement

ords and
Slippers
$2.50

ite canvas is comfortable as
for warm weather wear.
these one-strap slippers, with
d canvas-covered military or
izes 3½ to 8. Also oxfords
l tips, white enameled soles
sizes 4 to 8. Reasonably

—The Broadway Basement

t $25

its which you can buy at

teds and serge, made to

rth, at $25. See them

The Broadway Basement.

Be a
g of
s

ing these three days. Os

give splendid satisfaction.

Shirts
.85

conservative stripe effects;
Sizes 14 to 17. Priced at
—The Broadway Basement.

SEMENT

...D OF SALT BUYS HORSE

...Peasants Gladly Sell ...for Even Less.

...ment Against the Red ...Is Prevalent.

...Now Attacks Policies of ...the Government.

...[SPECIAL CORRESPONDENCE.]
...KHOLM, June 14.—Rus... peasants, south of Moscow, ...ld a horse for three boxes ...alue of a kilo of salt. It is de... by persons said to be in touch ...ditions in the interior of the ...

...ecide this state of affairs ...ame of the counter-revolu... block, which, they say, be... into definite form in Janu... Lenineers of the soviet ad... the machine, the differences ...the Bolshevist leaders and the ...ers with consequent stoppage ...ransportation and lack of fo...l ...ve as the reasons for the sub... movement.

...ment, which was prevalent ...ghout Russia during the war ...ld be concealed in the presence ...a common enemy, could no long... be maintained when the fighting ...ed home to find want and ...

...FIRST REVOLT SIGN.

...first signs of revolt against ...ing order are said to have ...ared at the Russian Trades ...ress in Moscow last No... There were further evi... of dissatisfaction in the ...All-Russian Soviet Congress, ...ened in splendor at Mos... December. These symp... of tension, it is stated, were ...ent on the surface, but made ...ttle left among those behind ...ent. Harmonious resolutions ...passed, but the attack came ...a quarter whose importance ...not to be doubted.

...At the March Congress, the metal ...and miners' unions, led by ...Lozovski, urged the democra... ...of the government, which, it ...ged, was military and bu... Schlapnikoff also de... that the Food Administra... placed entirely in the hands ...trade unions. This was plain... ...ed against the Communist ...ty Committee and the high... ...ary authorities.

...Recently the press of the ...ty has shown signs of greater ...dom and has not hesitated to at... ...ies of the government, ...it is said, has entrenched it... ...ppointing thousands of petty ...

...ATROCITIES REVEALED.

...Recent revelations have revealed ...ed hatred between leaders. For ...Trotsky and his followers ...ed to be set upon a policy ...termination of trade unions ...London believes it, winner to ...the independence of the ...apart from the government ...them as training schools ...ation. And there are nu... other groups which, it is ..., will insist upon other projects, ...e temporary to destroy the ...unity of front in Russian ...

...recent weeks the trans... of coal from the Donets Valley has grown steadily less. The production was between 300,000 and 400,000 tons monthly, but only about 150,000 tons were loaded for rail haulage, due to the practice of expropriation by subordinate soviet corporations or councils.

Simultaneously with the reduction in the coal supply, there was an almost complete cessation of delivery of wood. In addition to this, the snowless winter and the slaughter of horses in 1920 added to the difficulties of local transport.

Lack of fuel resulted in the shutting down of rail traffic. According to soviet newspapers, no trains are running on thirty lines and on the others only rudimentary schedules are being maintained.

Little hope for improvement is held out unless supplies of naphtha stored at Baku can be brought into the center of the country.

NEW REAL ESTATE RULES IN OREGON.

LICENSE LAW TO BE STRICTLY ENFORCED BY THE OFFICIALS.

SALEM (Or.) July 17.—Thorough cleansing of the real estate business in Oregon, with a view of placing the profession on a plane not excelled by any State in the Union, will be undertaken by G. V. Johnson, in charge of the State Real Estate Department, under authority vested in the commissioner by a law enacted at the last session of the Legislature.

It is provided that prospective dealer shall make application to the State Real Estate Commissioner for license, giving his full name, address and other information required. The annual fee for the license is $5, payable in advance.

Further provision is made that any licensed real estate broker shall first deliver to the commissioner a bond in the sum of $1000, as a guarantee that the dealer will conduct his affairs without fraud. To make the dealer's obligation to the State even more binding the new law makes it incumbent upon the proposed dealer to submit a recommendation signed by at least ten freeholders of the county in which the applicant intends to carry on his business. The persons signing this recommendation must attest to the honesty, truthfulness and good moral character of the applicant.

If the applicant is a non-resident, he shall file with the commissioner an irrevocable consent that suits and actions may be commenced against him in any county of this State in which the plaintiff having a cause of action or suit may reside.

In cases of fraud, the person damaged, under the new act, in addition to other legal remedies, has a right to action in his own name on the bond filed by the dealer with the commissioner.

Strange, Almost, as Fiction.

Last Sunday night during an electrical storm a bolt of lightning struck a large sycamore tree in our pasture. There was at the time a raven in the branches of the tree and a coyote on the ground underneath. The bolt killed them both and wiped the tree from the face of the earth. Monday when we skinned the coyote we found on the inside or flesh part a perfect photograph of the bird.—[South Randall correspondent in Oakley Graphic.

Lame in Both Registers?

Dr. O. E. Williams, who is conducting revival services in the First United Brethren Church, spoke to a large audience on Friday night on "Lame in Both Feet." Mrs. Williams sang a solo in keeping with the sermon.—[From the Decatur Review

Walk-Over

SEMI-ANNUAL SALE

THE WALK OVER SHOPS

for women—

$6.85 to $9.85



Genuine and generous reductions prevail during this big Walk-Over event.

Many complete lines of Walk-Overs and many broken lines of smart shoes for women make this the most appealing sale of the season—

Walk-Over service assures satisfaction—

SPECIAL

Broken lines of Women's Pumps, Oxfords and Strap Slippers; various leathers and materials; reduced to..... $4.85

JESBERG'S WALK-OVER SHOPS

339 SO. BROADWAY for Men and Women
959 SO. SPRING ST. for Men

STORES IN Los Angeles Pasadena Long Beach San Diego Bakersfield

The Broadway Department Store Closes at One o'Clock Every Saturday in the Year

Monday Marks the Beginning of the Third Week of Our

Annual July Sale of Furniture

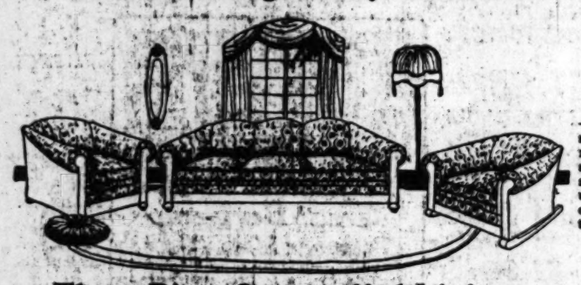
—on which day we shall feature wonderfully attractive values in suites of furniture as well as separate pieces, both large and small.

—It's remarkable how much money can be saved by taking advantage of the underpricings on various items in our furniture department during this annual event.

—Those who are replacing worn out or out-of-date furniture or those who have long wanted some certain article but felt they couldn't quite afford it, will be delighted to find that extremely worth-while savings may be made while purchasing at this time.

Many Pieces of Furniture Are Now One-Half or One-Third Less Than Their Former Marking

—and all of the items listed below have been underpriced materially. Included among Monday's features are:



Three-Piece Overstuffed Living Room Suites, $154.00

—These suites each consist of a luxurious davenport, rocker and chair with deep spring seats and backs; the seats are fitted with spring filled loose cushions. The suite is upholstered in good looking mulberry velours and is greatly underpriced at $154.

Living Room Rockers at $24.75

—There is an extensive assortment of these living room rockers with brown mahogany finish, some with cane seats and backs, others with upholstered spring seats and cane backs. Priced much less than usual at $24.75.

Living Room Rockers, $8.45

—Of solid oak with fumed finish, decidedly underpriced at $8.45.

Dining Tables and Chairs Priced Away Less

—These are in the William and Mary pattern, finished in brown mahogany. The tables have 48-inch tops which extend 6 feet and are priced way less than usual at $39.75.



—The chairs have wood panel backs and genuine leather full box slip seats. They, too, are priced much less than regularly, at $7.45.



Tea Wagons, $16.65

—These are in straight line pattern, have rubber tired wheels and are fitted with removable glass trays. Priced one-third less than regularly at $16.65.

—The Broadway —Sixth Floor

Overstuffed Living Room Rockers at $29.45

—These have soft spring seats and backs and are covered with velours and tapestry combined. They are marked way less at $29.45.

Drop-Leaf Breakfast Tables, $5.85

—Strongly constructed tables in fumed finish with pedestal base. Priced exceptionally low at $5.85.

Sewing Cabinets at Half Price

—These very attractive sewing cabinets are in the Martha Washington pattern and finished in brown mahogany. For the July Sale they are priced at $11.50 which is just half their regular marking.

Gate Leg Tables at $19.85

—These are in the mahogany finish and are greatly lowered in price.

White Enamel Dressers, $24.75

—Well constructed dressers with excellent white enamel finish. They have 33-in. bases and 20x24-in. mirrors. Priced very low at $24.75.

Tea Wagons, $27.45 and $28.75

—In the assortment are tea wagons of genuine mahogany and others of Jacobean oak in William and Mary pattern. These of oak are priced at $27.45 and those of mahogany at $28.75, both prices being less than regular.



Walnut Bed Room Suite $195

—This suite of four pieces is in colonial pattern and comprises large dresser, chiffonier, full size solid panel bed and triple mirror dressing table. The price is way less than its regular marking.

Arm Rockers at Half Price

—These are in the mahogany finish, upholstered in good-looking tapestry and have soft spring seats. They are now marked at $18.85 which is just half. Also arm chairs to match at $13.85.



Fernetes (Way Less) at $4.85

—These are of oak or mahogany finish and have floral plant containers. They are marked at just about half of their former price.

Oak Magazine Stands $8.45

—These have Jacobean finish and are priced away less at $8.45.

Brown Mahogany Desks $18.45

—In Colonial turned pattern; they are wonderfully attractive and priced very low at $18.45.

Three-Piece Single Beds $15.65

—Suitable for institutions or sleeping porch use are these single beds with all steel link fabric springs with continuous post ends. You will save one-third on these beds by purchasing during the Annual July Furniture Sale.

One of the Most Remarkable of the Season's Offerings from the Wash Goods Section—

8600 Yards of Lovely Voiles at 35c!

—Candidly, these voiles are so good-looking that even the buyer who secured them is so delighted with them that you might well believe he had never made so wonderful a "buy" before!

—After all, though, you may gauge the exceptional character of this offering by the enthusiasm of all on the staff who have seen the pretty materials and have heard of their way-low pricing for Monday.

You Will Be Enthusiastic, Too

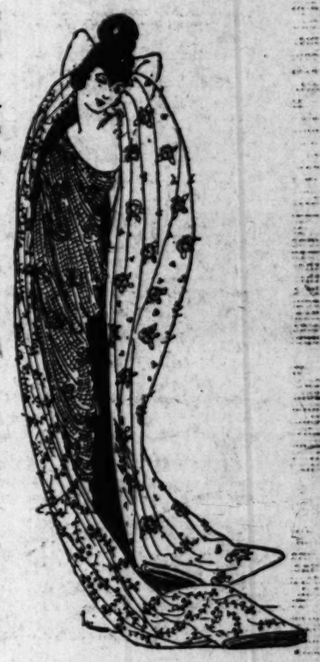
—when you see for yourself just how wonderful is this offering.

—The voiles are in 39-inch width; they are to be had in a perfect riot of color, the printed patterns being exceptionally attractive.

Both Imported and Domestic Weaves

—are included in Monday's showing of lovely dress voiles; and consider the price—35c a yard—just a fraction of that asked for such materials in the regular way!

—We advise you to come in good time Monday morning if you would have best choice; 'tis some time since we've had any such feature as this from the Wash Goods Section and we look for the quick selling of the entire purchase of voile to be featured at 35c. —The Broadway—Second Floor.



Sports Weaves and Creamy Wool Fabrics at Less

Fancy Sports Weaves at $3.95

—There are 1100 yards of these good looking sports silks priced much lower than usual at $3.95. Included are such popular weaves as Fairway crepe, Cambridge crepe and Here 'n' There, plenty of white being included.

800 Yards May Queen, $4.95

—This beautiful silk is here in an excellent assortment of colors, including both light and dark backgrounds with stripes of various good shades. The price has been lowered to $4.95 for Monday's and Tuesday's selling.

1000 Yards Fancy Georgettes, $1.85

—These are in attractive floral and stripe designs.

750 Yards Satin Faced Crepes, $3.95

—There are also crepes in block and striped effects as well as designs in self colors. Priced less than usual at $3.95.

Black Chiffon Taffeta, $2.95

—Heavy, black chiffon taffeta, 36 inches wide; there are 500 yards of this excellent material to be marked at $2.95.

White and Cream Pongee, $1.75

—There are 600 yards of this heavy silk pongee, a yard wide, to be marked at $1.75 for Monday.

800 Yards Heavy Imported Pongee, 95c

750 Yards Chiffon Broadcloth, $3.25

—This is in all the desired shades and is a material that promises to become more popular than ever the coming season. It has a beautiful lustrous finish and is priced less than usual at $3.35.

Tricotine in Various Colors, $2.98

—This popular fabric is here in shades of tan, beige, slate, gobelin, taupe, silver, navy and black.

150 Yards White Tricotine, at $3.45

—Being of 46-inch width, this beautiful material cuts to excellent advantage.

200 Yards 54-inch Suiting at $5.95

—In checks and hair line stripes; priced less than usual at $5.95.

750 yards Wool Challies at $1.19 yd.

In the Linings

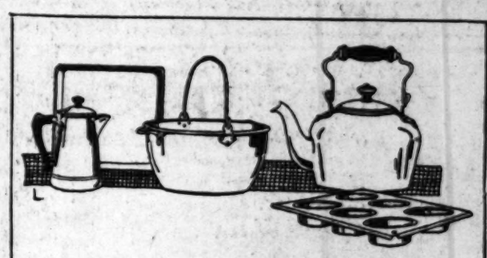
400 Yards Figured Pongee, 98c

—Silk and cotton figured pongee in good looking designs, suitable for kimonos or linings.

700 Yards Figured Sateen at 69c

—In a variety of pretty floral designs.

—The Broadway—Second Floor



500 Pieces of Universal

Aluminum Ware at Lowered Prices

—This ware is considered an exceptionally fine make. It is of smooth, hard aluminum metal, beautifully finished, and its long wearing quality is an important item in its favor.

You Will Save 20% on Each Item Purchased on Monday

Among the articles to be featured are:

—8-in. Square Jelly-Cake Pans, $1.08.
—9-in. Square Jelly-Cake Pans, $1.44.
—9-in. Square Jelly-Cake Pans—loose bottoms, $1.80.
—1-qt. Milk Pans, 80c.
—2-qt. Milk Pans, $1.20.
—3-qt. Milk Pans, $1.40.
—4-qt. Pudding Pans, $1.60.
—2-qt. Preserving Kettles, $1.40.
—2½-qt. Preserving Kettles, $1.60.
—3-qt. Preserving Kettles, $1.72.
—4-qt. Preserving Kettles, $2.04.
—5-qt. Preserving Kettles, $2.40.
—6-qt. Preserving Kettles, $2.64.
—8-qt. Preserving Kettles, $2.96.
—4-qt. Tea Kettles, $4.92.
—5-qt. Tea Kettles, $5.80.
—6-qt. Tea Kettles, $5.88.
—5-qt. 2-Lip Sauce Pans, $2.50.
—9-hole Small Gem Pans, $1.12.
—6-hole Shallow Muffin Pans, $1.44.
—6-hole Deep Muffin Pans, $1.12.
—9-hole Shallow Muffin Pans, $1.80.
—12-hole Deep Muffin Pans, $2.40.
—1-qt. Coffee Pots, $2.60.
—2-qt. Coffee Pots, $3.52.
—6-cup Aluminum Percolators of Manning Bowman make, $5.50.
—Other Manning Bowman Percolators in both aluminum and nickel at $3.95, $6.00, $6.75, $7.00, $7.50 and $8.00.
—We have also the famous Universal Percolators, some at $6.25, $7.75, $8.50 and $8.75.

—The Broadway—Fifth Floor

The Broadway Department Store
Broadway—Fourth and Hill. Arthur Letts, President

FARIS - WALKER
The 5th STREET Store
BROADWAY AT FIFTH ST.

Miss V. MATRANGA



of the General Sales Force won highest honors in the Sale Thursday.

Scissors 25c
Values to 50c

Great special sale on scissors and shears. Large, small and medium sizes, round and pointed ends; various shapes, values to 50c.



$2.50 Hose $1.29
Some Price Drop for Women

WE HAVE lowered the price on about 500 pair women's pure silk hose. Full and semi-fashioned styles in black and wide assortment of staple colors. Plain and drop stitch, embroidered and satin striped. Well reinforced. Former $2.50 value Monday at $1.29.

Women's Silk Hose, 29c
Cleanup pure silk and fiber hose, plain and fancy two-tone, formerly 75c and $1. Few slightly imperfect.

$1.50, $2 Hose at 98c
Pure silk and fiber, plain and drop stitch styles; many staple colors.

Women's Lisle Hose, 39c
Broken lines and few imperfect, former 75c and $1 mercerized lisle and fiber silk hose; staple colors.

3 Pair Women's Hose, 50c
Combed cotton hose in many colors, wide, elastic double garter tops, formerly 35c.

Women's Silk Hose, $1.98
Pure thread silk hose, full fashioned, mercerized lisle garter top, formerly priced $3.50.

81x90 SEAMLESS SHEETS $1.00
Just 50 Dozen in The Toboggan Contest Monday

PRICE on this big line of sheets has certainly Tobogganed to the very bottom. About 50 dozen made of a heavy quality muslin that will give much service. Full bleached and seamless. In the wanted size, 81x90 inches. Sheets formerly priced at $1.49 will sell Monday in the Price Toboggan Contest at $1.

40 Dozen Seamless Sheets $1.25
Made of heavy, unbleached muslin. Seamless and in size 81x90 inches. Former $1.75 value. Big bargain for Monday priced $1.25.

Pillow Cases, 35c
Limited quantity heavy bleached cases. Made of Mohawk muslin. Size 42x36 inches; formerly 45c.

Pillow Cases, 19c
Former 25c line bleached pillow cases; size 42x36-inch. Bargain for hotels, etc.

76x90-Inch Sheets 89c
Only 60 dozen at this unusual reduction. Size 76x90 inches. Unbleached and seamless. Made of a sturdy quality muslin, former $1.25 value.

25c Muslin, 17½c
Full bolts of this heavy bleached muslin. Also soft finish nainsook. 36 inches wide.

19c Muslin, 15c
Suitable weight for sheets, pillow cases, etc. Heavy unbleached quality. 36 inches wide.

Sheeting 39c
Heavy 4-4 bleached and unbleached sheeting formerly priced at 45c yard. Full 81 inches wide. Makes fine pillow cases, etc.

39c Ticking, 29c
Genuine A C A blue stripe ticking, guaranteed feather proof. 32 inches wide. Big bargain, 29c yard.

49c Bath Towel, 35c
Size 20x40-inch Turkish bath towel. Heavy weight. Priced for the sale at 35c.

Part Linen Crash, 12½c
Unbleached quality with striped border. Lengths 3 to 4 yards; formerly 19c yard.



DAMASK 75c

GREAT one-day sale extra heavy, 72-inch double damask. Beautiful floral and conventional patterns, fine mercerized finish. Formerly $1.25.

Crocheted Spreads, $1.75
Former $2.49 value for 3-4 or wall bed. Choice lot of patterns. Size 72x84 inches.

$9.50 Bed Spread, $5.98
Bates' Satin Marseilles spread, size 80x90 inches. Only 25 priced Monday $5.98.

50-lb. Mattresses at $4.98
Limited quantity cotton felted mattresses with roll edge. Covered with sturdy ticking; formerly $10.

Spreads $1.98
Extra size, 80x90-inch, dimity cord white spreads, especially suitable for Summer use. Former $3 line, while 100 last, $1.98.

$3.25 Bed Spread $2.69
Closely woven and in many neat patterns. Extra heavy, snow white crocheted spread at $2.69.

18x36-Inch Towel 12½c
Extra heavy, large size towel of closely woven huck. Plain white or bordered.

BLANKETS $1.98

WHITE, gray and tan blankets, with pink and blue border. Extra large size, 70x80 inches. Wool finish, formerly priced at $2.69.

Double Blanket at $1.59
Former $2.25 line in gray or tan. Size 60x76 ins. Suitable for outdoor use, etc.

72x80-In. Blanket, $2.98
Extra heavy, wool finished camp blanket. Gray and tan. Former $4.25 value at $2.98.

Wool Finish Blanket, $1.98
62x80-inch size in neat plaids. Pink, blue, tan and gray. Formerly priced at $3.

$4 Thermos Lunch Kit $2.49

Lydia Pinkham's Vegetable Compound .98c
50c Roll Hospital Cotton at 29c
10c Cake Large Bath Tablets .. 4 for 25c
45c Tube Pepsodent Tooth Paste, ... 35c; 3 for $1.00
Horlick's Malted Milk, Hospital size $2.75
50c Bot. Mulsified Cocoanut Oil, 35c, 3 for $1
50c Jar Stillman's Freckle Cream, 35c, 3 for $1.00
30c Cant Jergen's Talcum Powder, asstd. odors 19c
$1.25 Hot Water Bottle or Syringe, perfect 89c
$1 Bottle Lambert's Listerine at 75c
10c, 25c Tooth Brushes, asstd. styles, 15c, 2 for 25c
$1 White Ivory Comb, coarse and fine .. 69c

BIG 3.98 HAT SALE
Ready-to-Wears, Sports and Trimmed

THE price has hit the toboggan on a wonderful lot of new hats that just arrived from our New York buyer. They are made of Georgette crepe, hair braids, organdies and pretty, soft straw braid. Also large Milan flops in all leading colors and shapes. Flowers and ribbon effectively used as trimmings. Hats formerly worth up to $10. Monday $3.98.

3.98

$3.00 Banded Sailors . . . $1.00

Every woman will certainly want one of these smart banded sailors of rough straw or Milan braid for they are just the thing to wear the rest of the season. In good line of colors with band and bow. Monday $1.



Tussah Silk 49c
Attractive Jacquard Patterns

HIGH GRADE silk and cotton weave for smocks, dresses, linings, etc. Jacquard patterns in a wide assortment of color combinations, including old rose, blue, pink, etc. Former 89c weave, Monday, 49c yard.



Silk Mixed Shirting, 49c
Former 98c silk striped madras, silk and cotton Canton, satin striped jersey, etc.

Silk Mixed Poplin, 69c
Susquehanna poplin, 36 inches wide. White, black and colors.

45c Black Sateen, 25c
Reliable quality, 36 inches wide, for bloomers, petticoats, etc.

49c Silk Mull, 25c
Suitable silk and cotton weave for lingerie, foundations, slips, etc.

$2 Sport Skirting, $1.19
Beautiful stripe and block patterns. Fine silk and cotton weave for sport skirts, etc.

$2 SHOE SALE
Continues Monday—Bargains for All the Family



Shoes for Women $2
Styles for Street, Dress and House Wear; Factory Checks

A REMARKABLE lot of footwear for women in this $2 sale. There are AAA to D widths and all sizes in the lot, though single pair of some. Kid boots in light or dark black kid, patent and 2-tone. Oxfords in one and two-strap effects. Strap oxfords and pumps of white Nubuck, Reignskin, Cabaretta, patent, brown kid, dull and glazed kid, etc. Many pairs comfort shoes, lasts, worth $3. Monday $2. Lines bought especially for the sale.

Men's White Can. Oxfords $2
In either blucher or bal style with round or medium pointed toe. White and oak leather soles; factory checks of $3.50 to $5 lines, $2.

Men's House Slippers, $2
Wonderful assortment of Romeos, Everett and Operas, styles of fine kid with flexible soles and kid lined. Very slightly damaged. Formerly worth to $5. $2 pair.

Boys' Shoes $2
Of gunmetal in black or brown, bal or blucher style with broad, round or English toe; most sizes to 5½. Factory checks.

Girls' and Misses' Shoes, $2
Lace style gunmetal shoes with English or round toe. Also many pairs Mary Janes. Most sizes. Factory checks.

Child. Shoes and M. Janes, $2
Patent, vici kid or gunmetal in lace or button style, round or broad toe. White or dull kid or cloth tops on some. Factory checks.

U'Suits 75c
Formerly $1.25

PRINCESS MAY and other makes women's 1x1 ribbed pink or white cotton union suits; tight and loose knee; well made and finished. Regular and outsizes.

$1 U'suits, 59c
Summer weight in all styles. Pink or white; regular and extra sizes.

$2 U'suits, $1
Of lisle, cotton, pink and white, band and bodice tops.

$1 Vests, 49c
Princess May make Cotton Lisle in many styles; regular and extra sizes.

39c Vests, 19c
Sleeveless, low neck styles of Swiss and 1x1 ribbed cotton; pink or white; all sizes.

Tournament of Bargains
PRICE TOBOGGAN CONTEST
Values Beat Prices Again

19c Percale, 9 to 10, 12½c
Light and dark printed patterns in remnant lengths 10 to 20 yards. First hour, 12½c yard.

Women's Silk Hose, 1 Hour, 10c
Sale 9 to 10 a.m. pure silk and fiber hose; plain and lace styles. Formerly priced $1 to $2. Slightly imperfect.

40 S.&H. Stamps With $1 Pur. Our Blend Tea & Coffee



Wool Remnants $1.00
9 to 10 A.M.

Lengths 1 to 5 yards high grade suitings and coatings. Gabardine in navy blue. French serge, plaids, poplins and velour; values to $4.50 yard. One hour, $1 yard.

Women's Shoes 9 to 10
High and low styles of assorted leathers and fabrics. Black and colors. Factory checks and broken sizes, former $2 and $3 lines. 1 hour . **$1.00**

Note: Prices Ad... Monday Will A... Tuesday W... Lasts, Hour S...

Hr. Sales
11 a. m. to 12 m.
Great Bargains

Trimmed Hats, $2.50
Large flop, chain body hats trimmed with all colored flowers. Many styles formerly $4.50 and $5. One hour $2.50.

45c Oilcloth, 34c
Blue and white, brown and green mixtures. 1 1-4 yards wide. Slightly imperfect.

Fur Chokers, $5.98
Gray squirrel, fitch and possum. Former $10 to $15 values. Sale 11 to 12. $5.98.

Gingham Dresses, 75c
Sizes for girls 8 to 14 years. Neat styles of sturdy ginghams, formerly $1.69 and $2.

$2.50 Taffeta, $1.05
Gold edge quality in a deep black only. Most unusual bargain for only one hour. $1.05 yard.

50c Men's Sox, 25c
Silk fiber sox in black, cordovan, gray, etc. Well reinforced. All sizes, limit 1 dozen to customer.

Georgette Crepe, 98c
Heavy, 40-inch Georgette crepe in pink, flesh, rose, Copen, tomato, former $2 grade.

Women's Vests, 5c
Counter mussed and slightly imperfect cotton vests formerly priced at 19c. Sleeveless, low neck.

Creme Oil Soap, 5c
Popular toilet soap formerly priced at 10c cake. Special sale 11 a.m. to 12 m. priced at 5c.

Khaki Knickers, 75c
Former $1 line for boys 7 to 16 years. Made of heavy khaki cloth. 4th floor.

Indianhead at 19c
Extra quality unbleached Indianhead, 44 inches wide. Former 29c grade at 19c yard.

Figured Sateen, 29c
36-inch sateen in neat, attractive patterns for coat lining, petticoats, etc. Formerly 19c.

Damaged Waists, $1
Former $3 to $5 values of Georgette, crepe de chine, pongee and tub silk, neat styles.

Petticoats at 50c
Plain colors and floral patterns; assorted style flounces. Former $1 and $1.50 value. 11 to 12, 50c.

Pongee 69c
Heavy, all silk imported quality. Serviceable for shirts, waists, dresses, etc; formerly $1.50.



Prices Have Taken ... Crystal Tricolette $1...
Well Known Quality Will Be a Winner

POPULAR lock stitch quality in navy, brown, old rose, henna, pale, pink, black and white. 36 inches wide; formerly priced at $1.50 yard. Monday smocks, sweaters, etc. Sale at only $1.39 yard.

"Cheney" Foulards, $1.75
Just imagine over 150 patterns from which to select. Plenty of navy, brown, Copen and black grounds, suitable for summer dresses, etc., formerly $3.50.

"Duplan" Charmeuse, $2.95
Splendid grade charmeuse, 40 inches wide. Navy, brown, black, white and other colors. Former $4.50 quality. Over 1000 yards at $2.95.

Changeable Taffeta, $1.69
All silk, chiffon quality, 36 inches wide. Wide variety of changeable color combinations, formerly priced $2.50.

Skirting, $1.49
Satin, plaid and black sport skirtings in white and colors, formerly $3 yard.

Canton Crepe, $2.49
Pure silk Canton crepe, navy, brown, gray, jade, etc. Formerly $4.50 yard, 40 ins. wide.

Dress Satin, $1.10
IN 35 of the newest and most popular shades, including jade, Harding, peacock, navy, brown, etc. Former $2.00 quality. 1800 yards at $1.10.

$1.10

40-In. Crepe de Chine, $1.10
Pure silk quality in 35 most wanted colors; plenty of sport shades, formerly $1.75.

$1.75 Fiber Minuette, $1.10
Yard wide minuette for waists, smocks, underwear, etc. Navy, black, flesh, orchid and white.

$1.69 Wash Satin at $1.10
High-grade wash satin, 36 inches wide. Flesh and white only for underwear, etc. Priced $1.10.

Satin Charmeuse at $1.10
Former $2 quality in navy, brown, Copen, Pekin and black, 36 inches wide. Bargain at $1.10.

DRESSES, $2.98
Former $5 and $6 Values for Girls 8 to 14

DAINTY little frocks of sheer quality organdie. Semi-empire and surplice style trimmed with ruffles, sash and bow. The colors include maize, pink, lavender, blue and many others. Former $5 and $6 values in sizes 8 to 14 years. Sale Monday at $2.98.

Jersey Jackets, $3.98
Styles for girls 8 to 14 years. Made of high grade jersey in wanted sport colors. Regular $7.50.



Swiss Dresses, $4.50
Former $7.50 values for girls 8 to 14 years. Trimmed with white organdie sash and bow, $4.50.

$4 Girls' White Voile and Lawn Dresses $2.98
$2, $2.50 Gingham Dresses, 8 to 14 ..... 98c
75c, $1 Sateen Bloomers, sizes to 14 .... 49c
$1.25 Pink Crepe Union Suits, 4 to 12 .. 69c

Yarns 49c

BIG reduction on over 2000 hanks standard knitting worsted in all the new sport colors including peacock, Venice, etc. Former 85c value, as a special price for one day only. Monday, at 49c hank.

$2 60-inch Jap Lunch Cloth $1.19
$1.25 Women's Stamped Nightgowns 79c
69c, 75c Lace Edge Dresser Scarfs 39c
Stamped Chambray Dresses for children 49c

MEN'S AT...
of Fancy Striped ...

THE prices have Tobogganed to the very bottom on this fine satin striped madras. Finished with collar attached. Made to sell at $1.25 and $1.50, but they will be sold Monday to sell at

Golf Shirts 85c
Clean-up sale of broken lines men's golf shirts. Percales, repps, madras, cords, etc. Formerly $1.75 to $2.50. Neat patterns at 85c.

Negligee Shirts, $1.49
A most remarkable sale on men's high grade shirts for Monday. Negligee styles with soft down pointed collar attached. Of percale and Oxford cloth, white and pongee color. Former $2.50 value.

35c Wash Ties at 19c
Complete range of patterns of high grade materials. Big value Monday, priced at 19c.

$2.50 Men's Pajamas, $1.69
Made of striped and plain percales and madras with 4 silk frogs and pockets. All sizes.

U'SUITS
...pment Just Arri...

...suits Monday. Made of a ... full and roomy. New lot just r...

2 Pair Sox 2...
...'s cotton sox with double h... toes. Black, white, navy, brown, ... Green. Very slightly imperfect, fo... 15c.

Chalmers Union Su...
...ith grade Porosknit and Balbri... in all styles. Former $2 lines, M...

Balbriggan Underw...
Chalmers brand, shirts and drawers ... sleeves, white and ecru, slightly i...

75c, $1 Men's Silk S...
...black, gray, cordovan, navy and many ... in all sizes, 49c.

Athletic Union Suits
...ight of soft striped madras with elastic ... well made; formerly priced $1.5...

Silk Fibre Shirts, ...
...ibre, patterns of sturdy silk fiber. F... at half price; Monday $2.25.

Black Satin, ...
...$2 line quality taffeta at this mo... price. Deep, lustrous black, only, ... wide. Only 250 yards, priced at 89c.

...ney" Crepe de Chine, 89c
...brown, jade, coral, rose, sand, ... orchid and white. Former $1.50 all ... silk weave at 89c.

...Yards Silk Shirting, 89c
...sational bargain. 36in broadcloth, ... to chine and tub silk shirtings. ... lot of patterns.

40-In. Georgette, 89c
...$1.75 pure silk Georgette crepe ... green, pink, Copen, navy, ... black and white.

...Stripes and Plaids, 89c
...silk weave for dresses, linings, etc. ... formerly priced at $1.75. 800 yards at ...

...Duplan" Cha... $1.95
...Former $3 All-Silk Quali...
...1000 yards will be affected ... Monday. All silk charmeuse ... and black. 36-inches wide ... yard. Buy this lustrous fabric ...

Baronette S... $1.98
...line of other sport silks, in... striped ratine, satin block ... Former $3 values.

Sport Skirtings, ...
...ot sport silks, Duplan matlasse ... and many others, all 40 inches ... up to $4.50.

...Taffeta, $1.69
...tailed taffeta, 36 ins. ... Check combinations ... and white, brown and ... Former $2 grade.

$2.50 ...
Rich, all ... pen, cor... wide. Na... white, fo...

Clean-up Millinery, 1 Hour, 50c
Sale 9 to 10 a.m. slightly soiled and damaged ready-to-wears and untrimmed shapes; values to $3.

Men's Collars, 9 to 10, 5c
Cleanup sale soiled and mussed soft collars. White and colors; standard brands; values to 19c.

Agents for Standard Patterns

Ask for S & H Stamps

Bargains



9x12 Axm. Rugs $27.50
9 to 10 A.M.

Only 15 to sell while they last for the first hour at $27.50. Perfect, 9x12-foot Axminsters in choice lot of desirable patterns and colorings.

Blouses, $5.98
Big Price Toboggan Feature Monday

Exquisite blouses of very heavy quality crepe de chine. Newest styles are included in all the wanted summer colors. Wool chenille dots used to trim some of them. Few tie back models, formerly priced up to $7.50.



$6, $6.50 Overblouses, $4.98
Georgette and crepe de chine neatly embroidered overblouses, with fancy lace vest effect. Tie back models, short sleeves.

Hand-Made Blouses, $3.49
Hemstitched blouses of handkerchief linen and French voile. Embroidered and pleated fronts, formerly $6.

$2.50, $3 Blouses, $1.98
Cotton pongees in six different styles with fluting on collar and cuffs. Formerly priced at $3.

$2, $2.50 Smocks, $1.29
Summer styles of Wonderland cloth, crash, voile and linene. Many styles, some trimmed with colored yarn embroidery.

FARIS - WALKER
The 5th STREET Store
BROADWAY AT FIFTH ST.

Long Gloves, $2.98
Prices Have Reached the Bottom

ALMOST unusual reduction on most needed items—long kid gloves. Made of excellent quality imported French lambskin in white only. 12 button styles with complete range of sizes. Former $7 value, Monday $2.98.

Silk Gloves, $1.98
Former $2.50, 16-button styles of heavy Milanese silk, double finger tips, white, gray, mode.

Kid Gloves, $3.98
16-button white kid gloves, imported lambskin, formerly priced $9, big value.

Silk Gloves, $1.25
Elbow length of Milanese silk. Black, beaver, pongee, broken sizes, former $2.50 value.

40c Ribbon, 29c
5¾ and 6-inch satin stripe ribbon in big line wanted colorings, suitable for sashes, etc.

$50,000 STOCK RUGS
At Lowest Prices In 3 Years Monday

WE HAVE ordered a great cleanup sale on our stock of rugs and we feel that the prices we have made for Monday will certainly turn the trick. We will place on sale a great line of Brussels, Axminsters, Velvets and other rugs at prices lower than Los Angeles folks have paid in a long time. There will be rugs for every room in the home—some of them are marked imperfect. Read down this list of great reductions.

$27.50 Brussels, 9x12 feet . . $16.50
$35 Brussels, 9x12 feet $19.50
$45 Brussels, 9x12 feet $24.50
$57.50 Velvets, 9x12 ft. $26.50, $32.50
$62.50 Velvets 9x12 ft. $29.50, $34.50
$60 Axminsters, 9x12 ft . . . $32.50
$65 Axmins., 9x12, $34.50, $37.50
$67.50 Axm., 9x12, $37.50, $42.50
$97.50 Axminsters, 9x12 . . . . . $47.50, $55.00



Throw Rugs
Over 2000 in the sale. Slightly imperfect. Brussels, Velvets and Axminsters. Note reductions:

$3.00, $3.25 Velvets, 27x54-in. . . . $1.98
$5.50, $6.50 Velvets, 27x54-in. . . . $2.98
$8.50 Axminsters, 27x54-in. $3.98
$9.50 Axminsters, 27x54-in. $4.98
$9.50 Axminsters, 36x63-in. $4.98
$10.50 Axminsters, 36x72-in. $6.50
$12.50 Axminsters, 36x72-in. $7.50

Carpeting $1.98, $2.98
Big Value for Monday

Special reductions on about 300 yards velvet and Axminster carpeting. Attractive patterns and colorings. Formerly priced at $3.25 and $4.95 yard.

Heavy Grass Rugs
Included will be Crex, Deltas, Waite qualities in all sizes. Blue, green, brown, etc. Note sizes and the reductions.

98c Rugs, 18x36-inch size 69c
$2.25 Rugs, 27x54-inch size . . . $1.49
$3.50 Rugs, 36x72-inch size $2.29
$8.50 Rugs, 4½x7½-ft. size . . $4.98
$14.50 Rugs, 6x9-ft. size $7.98
$16.50 Rugs, 8x10-ft. size $9.98
$18.50 Rugs, 9x12-ft. size $12.98

Odd Size Rugs
Beautiful Axminster and velvet rugs in 7½x9 ft. size for breakfast room, etc. They are all greatly underpriced for Monday.

$34.50 Axminsters at $24.50
$37.50 Velvets, 7½x9, at. $31.50
$42.50 Axminsters at $32.50
$45.00 Axminsters at $37.50

Wool & Fiber Rugs
Very suitable rugs for summer use. Note the sizes and the great reductions.

$12.50, $14.50, 6x9-ft., $8.50, $10.50
$14.50, $16.50, 7½x9, $9.50, $12.50
$18.50, $20, 8¼x10½, $12.50, $16.50
$22.50, $27.50, 9x12, $14.50, $19.50

PLAID and FCY. GINGHAMS 19c
Extra Fine Quality—Regularly Worth 35c

HEAVY quality plain and fancy dress gingham in choice lot of patterns and colors for aprons, dresses, etc. Grade that will launder unusually well; formerly 35c. In the Price Toboggan Sale, 19c yard.

10,000 Yards Mill-End White Weaves, 15c
Nainsook, Longcloth and Pajama Checks; Formerly 22½c yard

29c Soft, Double Fleeced Outing Flannel, White only 19c
29c, 36 Inch Khaki Cloth, for Hiking Suits, etc. 19c
39c Duckiyn Fleece in Patterns for Kimonos, etc 25c
29c Striped Chambray Shirting, 36 Inch 15c
$2.25, 10 Yd. Bolt Chamois Finish Longcloth $1.79
$1.75 Imported Dotted Swiss. All colors $1.29
$1.19 Imported Swiss Organdie Many colors at 85c
$2.50, 10 Yd. Bolt, 36 In. Nainsook, Big Value at $1.69



49c Dress Voile in wide assortment of designs 25c
19c American Dress Percale, 36 Inch, Remnts., 3 to 20 yds. 15c
19c Dress Gingham, Neat Plaids, Checks and Stripes. Sale at. . . . 11c
25c Amoskeag Dress Gingham, New Summer Patterns at 19c
$1 Imported Silk Finished French Gingham, New Patterns 59c
49c, 36 Inch Chambray Shirting, Mail Carriers' Brand 25c
50c Chamois Finish Longcloth, Heavy Quality at 29c
29c Middy Twill, Remnants 10 to 20 yards, 36 Inch 19c

BAGS $1.98

Former $4 Value
Novelty Swagger bags of genuine pin seal leather. Silk and chamois lined, two very attractive styles; fitted with hand mirror, Sale Monday, $1.98.

$4 Bags, $2.49
High grade India leather bags, silk lined, many sizes and shapes. Formerly $4.

$5 Bags, $3.49
Novelty hand bags of genuine lamb, calf and Morocco leather. Plain and hand tooled. Many styles.

65c Ribbon, 39c
Soft quality messaline ribbon for camisoles, sashes, etc. 5 to 7-inch widths.

Cire Ribbon, 39c
8-inch Cire ribbon, formerly priced at 65c yard. Used for millinery. Black and colors.



Taffeta $1.49
Lustrous chiffon quality in Navy, brown, taupe, gray, steel, and many others; formerly $2.50.

Taken Again Monday!

Charmeuse $1.95
Duplan" Quality, in Colors.

Baronette Satin $1.98

Sport Skirtings, $3.98

$2.50 Satin, $1.69
Rich, all silk quality, 36 ins. pen, coral, Pekin, black and wide. Navy, brown cell, Co- white, formerly $2.50 yard.

Black Satin, 89c
Wool quality taffeta at this most extraordinary low price. Lustrous black, only, for waists, dresses, etc. 500 yards, priced at 89c.

Crepe de Chine, 89c

Wash Silk Shirting, 89c
Beautiful silk broadcloth, fine and tub silk shirtings. Lots of patterns.

Georgette, 89c
40-inch silk Georgette crepe in navy, pink, Copen, navy, and white.

Plaids and Plaids, 89c
Wool plaids for dresses, skirts, etc. Lots of $1.75, $60 yards at

89¢



Child's Shoes, $1
Gunmetal lace styles for children, factory checks, single and odd pairs formerly priced $3, $3.50.

Outing Needs, 49c
Unbreakable trench mirrors, money belts, unfitted rolls of khaki cloth, etc. Aisle 3. Values to $1.50.

Ribbon at 19c
Hairbow and sash ribbon, 4 and 5 inches wide. Plain colors, floral patterns, formerly 35c and 50c.

Men's Sox, 5c
Former 15c and 19c counter mussed cotton sox in black and few colors, reinforced, all sizes.

4 Bars Soap, 25c
The popular Jap Rose glycerine toilet soap formerly priced at 15c, one hour, 4 cakes, 25c.

Union Suits, 49c
Women's 1x1 ribbed cotton garments; pink and white; formerly $1 and $1.25; slightly imperfect.

Window Shades, 98c
Oil-opaque shades in wide range of colors; values up to $1.50; good line of sizes.

Linoleum, $1.29
Roll ends and remnant lengths in many patterns and colors. Formerly priced up to $3 square yard.

15c Calico, 10c
Over 1000 yards English calico print in full bolts; neat patterns and attractive colorings.

Galatea, 19c
Former 29c quality in mill ends. Striped and fancy figured patterns. One hour 19c.

Blouses, $1.75
Made of pongee, Georgette, taffeta, satin and crepe de chine. Many overblouse style. Values to $5.

Aprons at 75c
Women's bungalow styles of ginghams and percales. Belted and sash models; slightly mussed; values to $2.

Kimonos, 75c
Cleanup sale of challis and crepe kimonos in small sizes only. Floral patterns; formerly $3.

Undermuslins, 69c
Women's gowns, skirts and chemises in many styles; embroidery and lace trimmed, pink and white.

Flannel Gowns, 75c
High and low neck styles of pink or blue striped flannelette. Many styles formerly $1.50 and $2.

Corsets, $1
Factory seconds and discontinued models of Kabo and other makes, brocades and coutils, formerly $2.

Embroidery, 3 1-3c
Open bolts and discontinued patterns up to 3 inches in width. Former 19c yard, neat patterns.

Skull Caps, 15c
Light and dark combinations, former 25c line for boys. Sale on the 4th floor.

Overalls, $1.25
Union-made overalls for men. White and blue and white stripes; coats to match; formerly $1.75. Sale $1.25 each.

Play Suits, 59c
Heavy blue denim play suits; sizes 1 to 10 years for boys. Trimmed with red. Formerly 85c.

Corduroy, 59c
Former $1.25 quality, 32 inches wide. White, taupe, brown, old rose, etc.

Toweling, 8 1-3c
Soft, unbleached kitchen toweling, 17 inches wide. Colored border; formerly 12½c yard.

Sheeting, 29c
Heavy, unbleached, 8-4 sheeting, 72 inches wide. Quality formerly priced at 45c yard.

Bathrobes, $2.49
Styles for men and women; made of sturdy robing in neat patterns. Sizes 36 to 44; formerly $5.

25c Yarn, 6c
8-fold Germantown yarn in gray, green, blue, etc. Sale for the first hour at 6c.

Curtains, $1 Pair
Our entire line sample curtains and odd pairs and slightly mussed and soiled lines; values to $2.50 at $1 pair.

Prices Toboggan Will Also Be Good Tuesday While Lasts, Hour Sales Excepted

10 Yard Bolt Longcloth $1.39
Sale 9 to 10 a.m. Fine chamois finish English longcloth. 36 inches wide. Former $2.25 value. Limit 2 bolts to each customer. One hour . .

SUITS 69¢
Just Arrived
Monday. Made of a sturdy quality and roomy. New lot just received made

2 Pair Sox 25c
Fancy mix with double heels, soles and tops; black, white, navy, brown, gray and cordovan. Very slightly imperfect, formerly 15c and 19c.

Chalmers Union Suits, 98c
Fine grade Forsaknit and Balbriggan garments in ecru. Former $2 lines, Monday 98c.

Balbriggan Underwear, 49c
Shirts and drawers, short or long sleeves, white and ecru, slightly imperfect.

Fine $1 Men's Silk Sox, 49c
Fancy clocks, navy and many other colors. Regular $1 quality, in all sizes, 49c.

Athletic Union Suits, $1.35
Fine ribbed madras with elastic webbing in back. Slightly imperfect; formerly priced $1.50.

Silk Fibre Shirts, $3.35
Fine quality of sturdy silk fiber. Former $5 value

APRONS, 98c
Many Styles Formerly Priced $1.75 and $2

WOMEN'S bungalow aprons, made of sturdy quality percales in attractive light and dark patterns. Round, square and V-neck models in sizes sizes 36 to 44. Former $1.75 and $2 values, priced while limited quantity lasts at 98c.

Polly Prim Aprons, 89c
Former $1 line of gingham and chambray. Plaids and plain colors. Rick rack braid trimmed.

$3 Crepe Kimonos, $1.29
Plain colors of Serpentine crepe. Loose empire styles.

Sateen Petticoats, 98c
Also some of cotton foulard. Plain colors and floral patterns; values to $1.50.

$3.50 Crepe Aprons, $2.98
Desirable colors and combinations trimmed with black binding, sash and pockets.

Corsets, $1.49
Former $2 to $2.50 Models

FEATURE sale of women's elastic and plain top corsets. Flesh and white; made of sturdy twills and coutils in sizes 18 to 30. Also elastic girdles. Monday, $1.49.

$2.50, $3 Corsets, $1.98
Coutils and brocades in medium, high and low bust styles, pink or white, all sizes.

$3.50, $4 Corsets, $2.49
Front and back lace Kabo and R. & G. corsets. Factory seconds of high grade lines. All sizes.



WASH LACES
In the Toboggan Contest at 3 Low Prices Monday

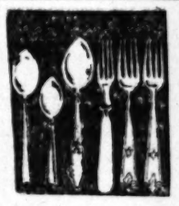
5c
Former 10c and 15c
Dainty edges and insertions ½ to 4 inches wide. Cluny, torchon, filet, crochet and other fancy laces in white, cream and ecru. Wonderful bargain at 5c yd.

10c
Widths to 5 Inches
Unusual assortment of popular wash laces. Attractive imitation filets, corchet laces and insertions to match. Imported torchons and cluny. Formerly 25c yard.

15c
Values to 50c
This lot includes Platt Val, torchon and other fancy laces in attractive patterns for camisoles, bedspreads, draperies, etc. Widths 2 to 5 inches. Sale 25c yard.

26 Pc. Rogers Set Silverware $5
Attractive Montrose Pattern

Very special sale Monday on the well known Rogers nickel silverware The set of 26 pieces includes 6 knives, 6 forks, 6 table or dessert spoons, 6 tea spoons, 1 sugar shell and 1 butter knife. Former $7.50 value in one of the most desirable patterns at $5



Prices Toboggan On

MEN'S SUITS
Hand Tailored Models

$12.95



ABOUT 250 men's suits of high grade materials in a variety of styles to suit every taste. Sizes for young and elderly men. The makers included many well known Eastern manufacturers. Choose from tweeds, cassimeres, velours in browns, tans, grays and heather mixtures. Full or three-quarter lined with alpaca. Big value Monday, $12.95.

$3.50 Riding Pants, $2.25
Men's pants made of heavy standard khaki cloth, plain and double seat and knee. Also suitable for hiking.

$4 Pants, $2.25
Cassimeres in gray and brown stripes and broken mixtures, sizes 32 to 42.

Hats, $1.50
Men's fur felt models in big line of colors. Formerly priced at $3.00.

CHILEANS SCORE AMERICAN GOODS

Newspaper Declares Them Costly and Inferior.

Yankees Refuse Credit and Packing is Poor.

Methods Employed by the Exporter Disliked.

[A. P. FOREIGN CORRESPONDENCE.]

SANTIAGO, June 15. — The South American countries will be commercial clients of the United States so long as they are not able to avail themselves of more advantageous markets, says the newspaper Ultimas Noticias, in an editorial in which it asserts American goods "ordinarily are of inferior quality."

The paper says the war permitted the United States to enter into commercial relations with the South Americans who "by force of necessity were obliged to accept America's strange systems, diametrically opposed to those that had been used by the great producing nations of the old world. It is well known," the paper declares, "that the methods employed by the North American exporter differ notably from those followed by the exporters of Great Britain and above all by Germany."

GOODS ARE INFERIOR.

"The American goods, apart from being ordinarily of inferior quality, are costly," the paper adds, "and in addition the goods are badly packed. This results in heavy losses. Moreover, the Americans do not concede credit and if they do concede credit it is on terms little acceptable."

Replying to the newspaper's charges of inferiority in American merchandise, a writer in the newspaper El Mercurio, signing himself "Chilean Merchant," says: "If American goods are consumed by 150,000,000 Americans and Canadians, in fact by nearly half the population of the Americas, are you not able to be assured that American merchandise should be good enough for we South Americans?"

Answering the newspaper's assertion that American export methods are entirely different from those employed by the Europeans, the "Chilean merchant" says there are two reasons for this: First, because the Europeans have demonstrated that their system of selling has not proven beneficial since "it only has facilitated fictitious businesses without foundations, resulting largely in heavy losses through bad arrangements or bankruptcies," and secondly, because the Europeans are not able today to extend long-term credits through lack of means.

CREDIT VANISHED.

The "Chilean merchant" thinks the period of long-term credits has passed, never to return, and continues.

"What occurred here in Chile before the World War? A foreigner would arrive and set up a business with, say, 20,000 pesos. He then received visits from the salesmen of European firm, who would deliver him merchandise. At the end of two years, he would have a credit with these houses for more than 200,000 pesos. At the end of another year he had declared bankruptcy, accidental or fraudulent, thus occasioning heavy losses to the European creditors."

The merchant adds that Americans always have extended credit to serious firms that respect their obligations and do business on a solid basis.

Off on the Wrong Foot.

The wicked garage keeper was trying to figure out his income tax.

"If a man brings his car to me to be repaired, and it costs me 60 cents, and I charge him $16, what per cent profit would I be making?" he demanded of his son and heir.

"I'm sure I don't know, pop," answered that young hopeful. "You'll have to get somebody who knows the rules of grand larceny to tell you that. The rules for percentage wouldn't cover it!"—[Life.

It's the Way of the World.

One of the young ladies in the accounting department has complained that her name never appears in the personal mention items in the Family Bulletin. She says when anyone is away from work for any reason, or leaves service to get married, or in in an automobile accident, they get a big write-up, but when they report for work on time each morning, never lose a day, put in eight hours of hard work daily, they are entirely ignored. — [Union Pacific Family Bulletin.

Had Him There.

He: This magazine says that a woman should make herself as attractive to her husband after marriage as she did before.

She: Ha! My father always gave me plenty of money to make myself attractive with. You don't—[Boston Transcript.

Billy Fell.

"Now, my dear, you positively must forget business if you are going into society with me."

"What have I done?" inquired the preoccupied physician.

"Why, you feel the pulse of everybody who extends a hand."—[Boston Transcript.

The News in a Nutshell.

Brother Henry Whittaker, one of the oldest members of Ark Lodge, met with a serious accident several days ago while crossing the street after his day's work. The funeral was held last Monday afternoon.—[Ark Temple Bulletin.

Citrin's
Sixth West Seventh St.



Your Choice
OF OUR ENTIRE STOCK
Summer Hats
Tomorrow
In the July Clearance
at
7.50
Early Fall Models NOT Included!
Formerly Priced
15.00 to 25.00

We include some of the new taffeta hats, smart felt hats and handsome sport hats as well as beautiful leghorns, black malines and hair hats. Your choice of the entire assortment for 7.50 tomorrow.

Choice of any Summer Sailor in stock, formerly priced 10.00 to 17.50 3.50

DUCHESS LEADER OF TAX REVOLT.

Refuses to Pay "Rates" on British Property.

Hurls Demand in Face of the Collector.

Noble Husband Hard Hit by Levy on Lands.

[SPECIAL FOREIGN CORRESPONDENCE.]

LONDON, June 15.—If revolution comes in England its Red angel may be not a daughter of the people, but one of this country's most famous duchesses.

Don't laugh! The revolutionary outbreak most likely to occur in this country would not be one of the masses, bent on overturning the monarchy and proclaiming a soviet republic, but a revolt of the so-called upper classes, who are growing more and more restive under the crushing taxation which, as Gordon Selfridge, the great American-British merchant prince, is reported here to have told a gathering of business men in Baltimore recently, threatens to impoverish them to such an extent as to compel them—hideous thought!—to work for their living.

The Duchess of Rutland probably will lead this revolution; in fact, she has started leading it already. Her Grace is the owner, among other things, of two houses at Aldwick, near Bognor. On these two abodes of hers "rates" amounting to 41 pounds, 1 shilling and 4 pence, or about $200, were recently levied, an dthose rates the Duchess refused to pay.

She didn't merely refuse, either, when the rate collector called on her recently. When he handed the demand notes to the Dutchess, she got boiling mad, crumpled the notes into a ball and threw them at him, so the flabbergasted official told the horrified magistrate later at the Chichester County Police Court.

As a result of this episode, the Duchess was included in a list of defaulters summoned at Chichester the other day in respect of unpaid rates. The bench ordered her to pay within fourteen days, and it will be highly interesting to see whether she decides to do so or defies the authorities to do their worst. In the latter case she will render herself liable to a "levy of distress," which means, in simpler language, that sufficient of the contents of her two houses will be seized and sold to realize the amount of the uncollected rates in addition to "costs."

As you will have heard already, the Duchess's even more renowned daughter, known to world-wide fame as Lady Diana Manners, but now officially Lady Diana Duff-Cooper, has entered into an agreement with an American film producer to act for the movies.

HUSBAND HARD HIT.

In the stand which she has taken against high rates the Duchess is pretty certain to have the support of her noble husband, the Duke, who probably has suffered as severely from heavy taxation as any member of the aristocracy. The death duties, which the Duke was called upon to pay when he succeeded to the 62,000 acres of which the family estate consists, amounted to $167,500. Having to produce such a sum as that left His Grace so crippled financially that he was compelled to close historic Belvoir Castle for a year, to "lo," his shooting box and moors in Derbyshire, and to effect other economies that must have been exceedingly distasteful to a great nobleman. Ever since then it has been generally understood that the Rutlands, like almost every distinguished family in England, have been rebels against this mad taxation, and it occasioned no great surprise when it was announced recently that the famous tapestries of Belvoir Castle are for sale.

It was the Duchess of Rutland who founded the famous Society of Souls, of which Mrs. Asquith and Arthur J. Balfour were members, and ever since she made her social debut she has been renowned alike for her beauty, wit and charm, not to mention her really great artistic talent.

Had not fate made her a duchess she undoubtedly would have won a place among the small group of the world's great women artists. As a girl she knew two of the greatest artists of the day, Watts and Burne-Jones, both of whom were deeply impressed by the brilliance and strength of her work.

The hundreds of celebrities who have sat for the Duchess include Cecil Rhodes, Rudyard Kipling, Paderewski and the late George Meredith. She sells her portraits and gets high prices for them, two that were recently on show at the exhibition of the Society of Women Artists at the Royal Institute Galleries in Piccadilly having been marked $500 each. One of them was on original drawing of Paderewski.

Perhaps the most famous of her portraits was one of Queen Victoria who, no mean amateur artist herself, made quite a charming sketch of the Duchess as a child. Another of her best-known works is a sketch of the present Prince of Wales, executed when he was only 2 months old.

HOW RED TAPE WORKS IN NATIONAL CAPITAL.

WASHINGTON, July 17.—Here is the latest specimen of government red tape. They say it is the longest piece in a noted collection.

A group of college students climbed to the top of the Washington Monument. The elevator was out of commission. A senior, arriving at the top, exhausted, fell against one of the windows, 555 feet up, and his hat rocketed down the elevator shaft.

The hatless college lad sought the aid of a guard, who sent him back down the thousands of steps to the monument office, where he obtained an order for the opening of the lower elevator door. Armed with his pass the youth rushed back. Then he was curtly told that he must have the counter-signature of another attendant. And this attendant, at the moment, was at the top of the shaft. Breathless, the boy, to establish his identity, had to climb the thousands of steps again all the way to the top, and after getting the signature, turned around and descended the thousands more.

The lad got his hat. He also got inside information on government red tape. Officials, learning of the incident, felt that Gen. Hell and Maria Dawes, in the course of government house cleaning, may hurl his spectacular form against some of these specimens of needless rules, which clutter up all agencies in Washington.

FAIRS — WALKER
The 5th Store
BROADWAY AT FIFTH ST.

GREAT JULY SALE OF GARMENTS

Entire Stock Coats, Capes, Suits, Dresses, Skirts Reduced for Mon. in Price Toboggan Contest



Wonderful Values for Every woman on 2nd Floor

Coats $3.50
Sale 9 to 10 a.m.
REMARKABLE first hour sale of all wool jersey sport coats, 28 inches long with pin tucks and inverted pleat in back. Several colors, sizes 14 to 44. Also many 36 inch sport models, 1 hour, $3.50.

Dresses $3.50
Sale 9 to 10 a.m.
DOZENS of different styles in this first hour sale of Susquehanna silk poplin dresses, sizes 16 to 44. In burgundy, tan, taupe, navy, Copen, black, etc. $7.50 values.

Suits $6.98
Sale 9 to 10 a.m.
GREAT value on limited number of women's Paulette sport suits in tuxedo style. Trimmed with angora on collar and cuffs. Turquoise, navy, tan and taupe. Sizes 14 to 42.

Skirts 75
Sale 9 to 10 a.m.
THEY are made of good [illegible] gardine, some trimmed with buttons on pocket to match, in plaids and checks; sizes 24 to 32. Values to $4. One hour only [illegible]

Sale 450 Silk Dresses, $7.45

$7.45

For Street, Sport and Afternoon Wear

ALMOST remarkable cleanup sale for Monday on dresses for every occasion at a price that will allow every woman to make a selection. There are taffetas, crepe de chine, Canton crepes, tricolettes, foulards and Georgette crepes. Many Canton crepe frocks with 5 rows of silk fringe around skirt. Taffetas and Georgettes are nicely beaded. Dozens of other equally attractive styles in a full line of colors. Former values to $25. In the price Toboggan Contest $7.45.

$7.45



ORGANDIE DRESSES $11.50
Great Variety of Styles & Colors

THE price has certainly taken a Toboggan in this assortment of organdie dresses on Monday, for many of these dainty frocks were formerly worth to $25. They are made of new crisp organdie in orchid, tomato, coral, pink, Copen, white, jade, gray and combinations of colors. Some circular skirts, overskirts, tight-fitting bodices, dainty tunics, etc. Full line of sizes to 42. Buy them Monday at $11.50.

TAILORED SUITS AT $15.98
Smartest Models for Early Fall

JUST think of being able to buy an early Fall tailored suit at this ridiculously low price. Included also will be a clean-up of over 200 summer suits. Choose from men's wear, serges, mannish mixtures in gray and brown, tricotines, silvertones, veloura, poiret twills and gabardines. The early Fall models are strictly tailored and all silk lined. Ripple box back and blouse effect. Wanted colors and sizes to 44. Suits formerly valued to $35, Monday, $15.98.

Coats, Capes $7.98
Former Values to $25

THE coats consist of Polo plaids, tweeds, novelty mixtures and serges. Models for street, sport or afternoon wear. 36 inch, 3-4 or full length, loose back, belted or straight line models. The capes are of all-wool jersey, velour or novelty mixtures. In circular or wrappy effect. Remarkable values at $7.98.

$7.98

Suits at $7.98
of Serge, Velour, Checks & [illegible]

THE serge suits are in blouse or ripple effect; some [illegible] finished with gold thread. The velour suits are [illegible] silk-lined and trimmed with braid. The jersey suits are [illegible] styles and in all popular colors; former values to $[illegible]

235 of Our Best Coats and Suits $22.75

Wonderful Bargains in Garments of a Higher Grade



The Coats are Silk-Lined

AND are made of such fine materials as bolivias, tricotines, poiret twills, finest serge, satin, silvertone, etc. Choose from dozens of styles including wrappy or blouse effects. All beautifully silk lined; silk embroidery, silk fringe and fancy stitching used to trim them. Former values to $45 at $22.75.

$22.75

The Suits are Silk Lined

AND come in a variety of very choice styles. There are beautiful check velours in tailored models; poiret twills in embroidered models; straight line and ripple effects. Many of tricotine or serge in different styles. Tan, taupe, navy, etc. Sizes to 44. Former values to $45 at $22.75.

Wonderful Collection of Skirts

PRICES are on the Toboggan in the skirt department Monday and women who come here will share in the biggest skirt values we have offered in a long time. There are skirts of velour, prunella, serge, poiret twill, tricotine, Dew Kist, broadcloth, satin, silk faille, striped poplin, Canton crepe and many other sport materials. Choice of side, box or combination pleated and tailored models. Priced in 7 groups as follows:

$1.75 $2.75 $3.50 $4.50 $6.50 $8.50 $[illegible]

ROBBERY STIRS LONDON POLICE

Hold-up in Crowded Park Bold Affair.

Called Off in the Real Wild West Style.

Series of Crimes May Become Epidemic.

[SPECIAL FOREIGN CORRESPONDENCE.]

LONDON, June 15.—Is London to [illegible] its period of violent robberies [illegible] any ordinary American city? It would seem so, and the [illegible] worried Londoners, for they are quite unaccustomed to [illegible] of the sort. Crimes of [illegible] never have been prevalent [illegible] London as they ever have been [illegible] American cities, but he [illegible] be a bold man who would [illegible] to give a reason why.

Now, however, they are multiplying [illegible] number, as a result, doubtless, [illegible] that after-the-war unrest which [illegible] so prevalent and noticeable [illegible] every European city since the [illegible] of the armistice, and of unemployment, which in England is very [illegible] pressed, and has driven men out [illegible] work and unable to pay rent to [illegible] of public buildings for sleeping [illegible] quarters in more than one British [illegible] town.

London absolutely gasped the other day when it read in its afternoon [illegible] that a van, that is, a delivery [illegible] had been held up by masked armed men in the very heart [illegible] the metropolis, Regents' Park. [illegible]'s Park is a much less likely [illegible] for the commission of such a [illegible] than Central Park, New [illegible] or Jackson Park, Chicago, [illegible] be, for there never is a day- [illegible] hour when Regents' Park is [illegible] thronged with people. The [illegible] is smaller than the great parks [illegible] great American cities, more [illegible] policed and, in general, an [illegible] which only the greatest temerity [illegible] would choose for the performance [illegible] of a crime of the sort.

AFFAIR WELL PLANNED.

[illegible] affair was well planned. The [illegible] did mark for the robbers' [illegible] was one carrying money for [illegible] pensions department, and the [illegible] was sent for it in true Western [illegible] style, using revolvers, and [illegible] British writer, familiar with [illegible] movies puts it, "everything of [illegible] American western motion-picture [illegible] outfit except the ponies and [illegible] curious fur trousers that the [illegible] boys call chaps."

[illegible] men besides the driver were [illegible] taxi—men well accustomed to [illegible] ordinary humdrum work, but, [illegible] to be admitted, not accustomed [illegible] such melodramatic, "fire-reel [illegible] blood and thunder, utterly impossible-in-London work as was laid [illegible] for them that morning. They [illegible] in their custody the neat sum [illegible] of 5000 pounds sterling, which at [illegible] the rate of exchange would [illegible] balance $13,500, and the [illegible] robbers appeared with drawn [illegible], emerging into the road- [illegible] from a park sidewalk at a point [illegible] quite by chance, there happ- [illegible] to be no sightseers.

[illegible] NERVED TO CLEAR OUT.

[illegible] language was less terse than [illegible] of the American "stick-up" [illegible] They did not say "hands [illegible] over!" No; they hissed very [illegible] "Clear out, if you value [illegible]!"

"If you value your lives" [illegible] added as a peculiarly British [illegible] and proof that the robbers [illegible] not Americans, as was at first [illegible] suggested by some speculative mind, [illegible] time was lost by the unarmed [illegible] men in heeding the invitation [illegible] to go. They bade their driver [illegible] the van, dismounted and stood [illegible] by, as the highwaymen [illegible] made the man start it [illegible] and their escape.

[illegible] no event of its sort ever [illegible] in London more. Such things, [illegible] attract but passing interest in [illegible] cities, literally "are not [illegible] in Britain, and now that this [illegible] been done, the whole nation [illegible] excited about it. It overflowed Ireland for three days in [illegible] discussions and probably will [illegible] in very drastic changes in the [illegible]'s method for transporting [illegible] money.

[illegible] the London police do not intend to take such matters "lying [illegible]. Before the day was out [illegible] Yard had organized a flying [illegible], very similar to those [illegible] are told by the newspapers [illegible] have been organized in New [illegible] and Chicago and this now is in [illegible] operation, with its members armed, a new thing for the police, who before the war, [illegible] nothing more deadly than [illegible] an invariable politeness and truncheons scarcely more [illegible] than their smiles. A reward [illegible] of $40 pounds for the bandits' [illegible] was at once was offered.

LOCAL MEN URGE NEW MARRIAGE LAWS.

PORTLAND (Or.) July 17.—A [illegible] marriage law in Oregon, [illegible] and Idaho was proposed [illegible] last session of the tri-State [illegible] meeting at the Multnomah [illegible]. Action toward the drafting [illegible] a bill to be recommended to [illegible] the legislatures of the three States, [illegible] adopted by the delegates.

[illegible] feel this is a move in the right [illegible] direction, said Dr. Joseph A. Pettit [illegible]. "The failure of the [illegible] bill at the recent elec- [illegible] shows the imperative need of [illegible] uniformity in the laws [illegible] governing marriage in the three [illegible] states. Those now in existence have [illegible] not force, because it is easy [illegible] to obtain them by going to a neighboring [illegible] state. If the same law governed [illegible] marriage in all the Northwest [illegible] it would be effective. We have [illegible] suggested that each medical association [illegible] in the Northwest appoint a [illegible] committee to confer on the proper [illegible] form of bill to be submitted to the [illegible] legislatures to be submitted to the [illegible] next session. Action will be started [illegible] at once.

He Handled Carefully.

The profiteer and his wife were in [illegible] the full flush of their prosperity, and [illegible] had taken rooms at one of the [illegible] most expensive hotels in London. [illegible] Next morning he saw in front of [illegible] him a silver sugar basin containing [illegible] a lump of white sugar. He was [illegible] in the act of helping himself when [illegible] his wife whispered, "Don't use yer [illegible] fingers, use the tongs. Ain't you [illegible] got no manners?"

[illegible] The profiteer retorted as he commenced [illegible] to obey the admonition. "But [illegible] I'm going to know the bloomin' [illegible] reason why."—[Pittsburg Chronicle-Telegraph.

This Store Closes All Day Saturdays During July and August

Telephones:
Broadway 4701
Automatic 10381

J. W. Robinson Co.

Seventh and Grand

Store
Opens 9 a. m.
Closes 5 p. m.

Another full page of Extraordinary Offerings in July Clearance Sale on Page 32, Part III. Look for it!

Sheets and Pillow Cases at Reduced Prices

1500 Sheets and Pillow Cases at prices almost half of those of a few months ago will bring the wise housewife to Robinson's on Monday.

Every Sheet is seamless and of well-known brands—the discriminating eye will know it at a glance.

63x90 Hemmed Sheets priced at.....$1.15
72x90 Hemmed Sheets priced at.....$1.25
72x99 Hemmed Sheets priced at.....$1.25
81x90 Hemmed Sheets priced at.....$1.25
81x99 Hemmed Sheets priced at.....$1.35
42x36 Hemmed Pillow Cases priced at.....30c
45x36 Hemmed Pillow Cases priced at....32½c

SECOND FLOOR

Table Cloths—Half Price

15 Table Cloths in size 2½x2½ yards, in a round pattern, are to be had at Half Price on Monday.

They are made of heavy double satin damask Irish Linen in Tulip or satin stripe patterns.

Regularly priced at $27.50. **Half Price.**

SECOND FLOOR

Bungalow Sets, $10.75

Real China in the beach or mountain cottage might be a burden so careful would one have to be.

Here are Bungalow Sets of Porcelain—24 of them—that are pretty as well as serviceable and inexpensive.

A narrow Delft blue edge and four scroll designs with yellow centers make these sets unusually attractive.

There are **46 pieces** to a set.

Monday, **$10.75.**

BLUE AND WHITE BASEMENT

Refrigerators at $17.50

When Refrigerators like these may be had at such a price there is no reason why food should ever be anything but fresh and tempting.

Good insulation and good all around construction make this Refrigerator one of the best on the market.

Its capacity is 30 lbs.

For bungalows and apartments there is none quite like it.

25 Refrigerators will be on sale at Robinson's at **$17.50.**

BLUE AND WHITE BASEMENT



Boys' Wear

Wash Trousers, 39c

Straight Trousers of good wash materials have been taken from regular stock and reduced to 39c.

They are for little boys from 2 to 6 and come in white, blue and tan. The Trousers may be used in combination with middy or blouse waists. For the July Clearance—at 39c a pair.

Bath Robes, $4.45

42 Terry Cloth Bath Robes will have a very low price for Monday—$4.45. They have military collars with buttons at the neck and cord at waist. The Terry Cloth is in figured effects on blue, pink or tan grounds.

Sizes are 4 to 16 years.

There are only a few—42—at $4.45, so it will be well to take advantage of this particular Clearance feature early in the day.

Wash Suits, $1.85

300 Wash Suits in middy, French Middy and Oliver Twist styles have been greatly reduced. The lowered price is $1.85.

They are in all white and combinations of color. Quality and good tailoring set them apart from the ordinary.

Sizes are 2½ to 9 years.

FOURTH FLOOR



July Clearance Sale

Wash Goods

The women who shopped for Wash Materials a month ago will recognize these prices as very great reductions:

Printed Swiss Organdie—exclusive to Robinson's in this city. In many pastel and sports shades. At the same price and in the same width—32 inches—are **Old Fashioned Organdies** in large floral effects that are so modish this season. 32 inches.....95c

Swiss Stamped Organdies—also exclusive to this store. In jacquard, barred and ring effects. Orchid, copper, rust, red, henna, gold, American Beauty, jade, Nile, lavender, pink, flesh, Copen and gray are the colors. 38 to 44 inches.....$1.65

French and Swiss Novelty Voiles—some of the finest of this year's patterns. None are held back. Among the colors are Cadet, rose, henna and gray. 36 to 40 inches.....$1.85

Homespuns—are likewise imported and exclusive to Robinson's in this city. Especially liked for jumper and sleeveless dresses. In plaids, stripes and heather mixtures. 40 inches.....$1.35

French Handkerchief Batiste—very sheer; in soft finish. In cool greens, delicate pinks and brighter tones. 29 to 32 inches.....95c

SECOND FLOOR

Bolivia Cloth $6.45

Shop early on this!

It represents a manufacturer's sacrifice—for the cost to produce it was greater than the figure at which Robinson's will offer it Monday.

The colors are navy, brown, taupe and collie.

This assortment of materials was purchased expressly for the July Clearance Sale. It is of so desirable a quality that it will make wraps and coats of singular beauty.

For Monday—450 yards of Bolivia Cloth at $6.45 a yard.

SECOND FLOOR

Real Irish and Real Filet Reduced

Hand-made Lace—Real Lace—at radical reductions for this Sale!

—1000 Yards of Real Irish Lace in both edges and insertions. From the narrow picot edge to the 5-inch width, a yard.....25c to $8

—1000 Yards Real Filet Lace of fine quality. Edges and insertions. From ½ to 6 inches wide, a yard.....20c to $3

—300 Filet Medallions are in many sizes. There are ovals, squares and oblongs in almost endless patterns.....25c to $90

FIRST FLOOR

Silks and Velvets

Bolts and bolts of beautiful fabrics—Silks and Velvets of Robinson quality—are a feature of this great sale for Monday.

—1750 Yards of **Canton Crepe**, all silk, of very fine weave. In ivory, bisque, gray and navy. 40 inches wide, a yard.....$3.45

—350 Yards of **Cheney Brothers Foulard and Radium Silk.** 40 inches wide. Both have the same price, a yard.....$1.95

—600 Yards of **Wide Wale Corduroy.** 32 inches wide, a yard.....$1.95

—450 Yards of **Cheney Brothers Chiffon Velvet.** White, Nile, coral, rose, lilac, reseda, gold, vermillion, sand, copper, duck, sapphire, taupe, nut brown, seal, navy and black. 42 inches, a yard.....$5.65

—175 Yards of **Imported Costume Velvet** in castor, duck, copper, taupe, brown and navy, 36 and 44 inches, a yard.....$3.45

SECOND FLOOR

Flouncings

—100 yards of Skirt Length Embroidered Flouncings are of organdie and batiste. In white and beige. There are bands to match, from 7 to 10 inches wide. Flouncings are priced at, a yard.....$3.95

—500 yards of Organdie Flouncings in skirt length have tucks and ruffles in many interesting patterns. In white, beige, brown, tan, yellow, green, light blue, navy, Copen, rose and gray, a yard.....$1.65

FIRST FLOOR

Linings

The Lining Counter again commands attention as a sharer of low prices.

This time with 400 yards of Lining Sateens imported from England—Sateens that, though gay, are modest—Sateens that bring something new and diversified in two-tone figures.

They are 40 inches wide.

They are, a yard, **65c.**

SECOND FLOOR

Oxford Negligee Shirts, $1.95

Men are indeed fortunate. For where can a woman find a good blouse at such a price?

100 Oxford negligee Shirts with collars attached are to be sold at $1.95 on Monday.

They are white, as men usually prefer them in summer.

Sizes 14½ to 16½.
Priced at **$1.95.**

FIRST FLOOR—HOPE STREET ENTRANCE

Women's Shoes $7.75

700 Pairs of Women's Oxfords and Pumps have been reduced for Monday.

Many of them are almost half their original price.

More of them are less than half price.

The Oxfords come in Russia and black calf, pearl elk and black and brown Vici Kid in both the Cuban and flat heel.

The Pumps are of white kid and black, with one strap and Louis XV heel; of patent leather with Louis XV or baby French heel; and of gray suede with one strap, and Louis XV heel.

700 Pairs of Women's sports, street and dress Oxfords and Pumps at **$7.75** on Monday.

FOURTH FLOOR

Fine Beaded Bags $37.50

25 Beaded Bags! Bags a number of which formerly sold for more than three times as much!

They are imported, and made of beads so fine that they can be crumpled up like a handkerchief.

Beautiful and intricate floral designs distinguish them from the ordinary bag.

And silk linings and drawstring tops are other features.

—Monday—25 of them—$37.50.

FIRST FLOOR

Sanitas Luncheon Sets $3.95

To set off the Bungalow dishes to good advantage—
To save laundry—
To save space that linen would take up—

These are just a few of the reasons why a Luncheon Set of Sanitas should become part of the summer home.

And another very important reason is the low price.

100 Hand Painted Sanitas Luncheon Sets—oblong, oval and round—that come in lovely shades of gray, blue, brown, green and cream and white.

Their price is one of the unusual values to be found during the July Clearance Sale.

Monday, **$3.95.**

SECOND FLOOR



MEN'S WEAR

Silk Mixture Pajamas, $3.95

Pajamas that men will appreciate for warm weather wear are made of silk-and-linen mixtures.

Some are striped and some solid color with Jacquard figures.

A limited number—there are just 80—makes early shopping advisable.

Monday, **$3.95.**

Fine Suits, $39.50

A man—and his clothes! Not quite the same thing, but very nearly so—so far as the world is concerned.

That is why the man who realizes the value of good clothes will welcome this sale of Suits at Robinson's.

He knows that when Robinson's have a sale, it is a sale.

He knows that Suits taken from Robinson's best stock and marked at $39.50 mean real savings for him.

These Suits are light weight for present wear, being made of fine worsted, tweeds and cashmeres in a good range of colors. Some are full lined, some a quarter and others half lined.

Fine Suits tailored to Robinson's Specifications.

Monday, $39.50.

FIRST FLOOR—HOPE STREET ENTRANCE

Athletic Union Suits, 75c

250 of them! A sufficiently large number to secure a substantial price concession—

They are Suits that all men use for summer comfort—Sizes 34 to 44.

Monday, priced at 75c.

Fine Lisle Hose

The man who would economize buys Hose like this by the dozen pairs.

He may want colors or just black or white, but he may have some of each sprinkled through his dozen if he likes.

Sizes 9½ to 11½.

Monday $4.00 a dozen.

This Store Closes All Day Saturdays During July and August

Telephones: Broadway 4701 Automatic 10381

J. W. Robinson Co.

Seventh and Grand

Store Opens 9 a.m. Closes 5 p.m.

Another Full Page of Extraordinary Offerings in the July Clearance Sale will be Found on Page 31, Part III. Look for

Draperies Reduced

Thousands of yards of Draperies have been reduced to less than present wholesale prices for the July Clearance Sale.

An event that should be of special interest to apartment-house managers as well as housewives.

1950 Yards of Cable Marquisette of fine quality, 40 inches wide, has been reduced almost half its former price.

It comes in white, ivory and beige.

Monday, 35c a yard.

1689 Yards of Fancy Scrim, in dots and small designs suitable for bedroom curtains, comes in white and cream.

It is 35 inches wide, and has been reduced to less than their cost to Robinson's today.

Monday, 50c a yard.

1000 Yards of Cretonne in 12 different patterns will be offered at 17c a yard. This is 5 and 6 times less than their regular prices.

The summer home should profit by this sale!

Imported Scotch Madras in beautiful, multi-colored patterns 45 and 52 inches wide, are marked at Half Price.

Regularly $3.50 to $8.50 a yard. Monday, **Half Price.**

Monday—come early to the Drapery Department!

SEVENTH FLOOR

Silk Gloves—Low Priced

What tellers of tales are hands—and gloved hands!

That they may always speak of happy things is the desire of every woman.

Silk Gloves that cost but little yet give one a feeling of confidence are to be on sale at Robinson's on Monday.

The short ones come in white, brown, gray and mastic and are priced at 85c.

Those of elbow length may be had in white, mastic or gray although all sizes are not to be had in each color. These are priced at $1.45.

Monday, Gloves—Silk Gloves—85c and $1.45.

FIRST FLOOR



180 Voile Blouses $4.95

And all are good sweater Blouses.

There are Over Blouses and tuck-in models with long and short sleeves, Buster Brown, shawl and pleated collars and cuffs, beside pleated and gathered ruffles down the front, and pleated jabots.

A style for every face—a trimming for every fancy.

Real filet and Irish, fine Val and clusters of pin tucks all add dainty touches that make these Blouses real values.

Monday, $4.95.

THIRD FLOOR

Wool Slip Ons $7.50

Baskets gracefully bordering the bottom is one of the distinctive features of these Shetland Wool Slip Ons.

They have the V neck finished with narrow self tie, and long sleeves.

And they come in the prettiest of Summer colors: pink, Copen, jade, white, tomato, beige, gray and henna.

Monday, 100 Slips Ons, at $7.50.

THIRD FLOOR

Muslin Underwear

180 Windsor Crepe Bloomers in flesh and white with elastic and full finish at the knee.

They are priced for Monday at 95c.

150 Pieces including Muslin Gowns and Envelope Chemises. These are both tailored and lace trimmed to suit one's fancy, and

They may be had at the low price of $1.45.

200 Pieces including Muslin Gowns and Envelope Chemises of good quality, tailored or lace trimmed or embroidered.

These represent a substantial saving at $1.95.

200 Pieces including Gowns and Envelope Chemises of fine quality muslin and batiste. There are many models from which to choose, one gown of which has the set-in sleeves preferred by older women. All are beautifully trimmed with lace or embroidery.

Monday, $2.45.

FOURTH FLOOR



Bring a Friend One of the Events of the Year in Los Angeles

Robinson's July Clearance

Prunella Skirts $14.75

Everyone loves Prunella, and when it takes the form of **pleated sports skirts!**

The color combinations are: green and white, black and white, and yellow and white.

Think of being able to have a Wool Skirt of Prunella at $14.75!

Monday, $14.75.

THIRD FLOOR

Satin Petticoats $3.95

The bouffant skirts of the hour need Petticoats and pretty ones—

Here are hundreds of White Satin Petticoats, lined throughout, and finished with hemstitched four-inch hems, or rows of dainty lace.

Monday, $3.95.

THIRD FLOOR

Sequin Tunics $79.50

There are only 20 of them, but so varied in color and style that the woman who comes early should be able to find just what she wants.

There are green, rose and combinations of black and gray, black and blue, black and henna and so forth.

And all one needs for a perfect evening gown—is a slip to wear underneath!

Monday—20 Sequin Tunics—$79.50.

FIRST FLOOR

Imported Hats $5.00

Of a great number of Hats made in England especially for Robinson's, only 43 remain.

These include Sailors, soft crushy hats, hats turned up and hats turned down.

Hats for street and sports wear.

They are marked at half their regular price for Monday.

43 Imported Hats with the air that Imported Hats should have—Monday, $5.00.

THIRD FLOOR

Ready-to-Wear *Half Price Apparel*

50 Jersey Suits in Tuxedo and button over models. Many colors; many sizes.

Regularly $25.00. Now **Half Price.**

50 Novelty Sports Coats in the season's favorite materials: silk, poplin, satin, Romona cloth, Duvetyn, Homespun and Imported English mixtures.

Former prices ranged from $29.50 to $125.00. Now **Half Price.**

THIRD FLOOR

And Apparel Reduced

100 Jersey Sports Coats that every woman wants for general all-year-round wear have been reduced to very nearly half price. Monday, $10.00.

75 Sports Coats of flannel, velour and broadcloth also take their place in the July Clearance Sale at a very low figure.

They include browns, blues, grays and black.

And they miss the half-price mark by ever so little!

Reduced to $19.50.

Coats, Wraps and Capes that fit in on all occasions, whether dressy or not, have been priced so low that to buy one now means economy later.

Monday, $49.50.

THIRD FLOOR

Suits of Pongee $24.75

Refreshingly cool, and trim, and chic are these Pongee Suits for the Summer Girl.

And how serviceable! They are priced at just $24.75.

THIRD FLOOR

And Suits of Linen $29.50

Lavender, blue, light blue, blue, rose and white!

Who wouldn't want a Suit of Linen in one of these lovely shades!

They are typical of summer. They are new.

Their price is a sale price, $29.50.

THIRD FLOOR

New Skirts That Tub $3.95

Skirts that look like wool seem to be the last word in ratine tub Skirts. These are gray and white, blue and white and black and white, and exceedingly effective.

Needless to say, material so dressy is made up as plainly as possible.

New ratine Tub Skirts. $3.95.

THIRD FLOOR

Glove Silk Vests $2.85

200 Vests of Milanese Glove Silk—and that is Glove Silk with a wear!

These have been purchased just for the July Clearance Sale and are therefore unusual values.

They are extra long and made in bodice style with hemstitching. The straps are of self silk, also stitched, and there is reinforcing under the arm.

High-priced Vests to be had at the low price of

Monday, on the

FOURTH FLOOR

Women's Swiss Ribbed Union Suits $1.05

300 Imported Swiss Ribbed Lisle Union Suits, 42, knee lengths, sleeveless regulation shoulder straps, bodice tops, white only, are reduced to $1.65.

FOURTH FLOOR

Jacquard Ribbons At Less Than Half

2000 Yards of Jacquard Ribbon. 7½ inches wide, the kind of ribbon that inspires one to expend on sashes, hats, camisoles, and—oh, ever so many other things that count in the Summer girl's wardrobe—are on sale at Half Price.

One may choose pink, old rose, light blue or old gold according to—the color of one's eyes.

But at this low price, one will probably want more than one of each.

Monday, 85c a yard.

FIRST FLOOR



Boston Bags $7.85

If it's a Boston Bag it is a versatile one. For whatever does the occasion arise to which it is not equal.

For shopping, overnight and carrying bathing suits to the beach—the Boston Bag is ever ready.

40 Boston Bags will be on sale Monday. They are made of genuine cowhide leather with riveted frames and double handles.

They are exceedingly low priced at $7.85.

FIRST FLOOR

New Imported Golf Hose For Women $2

England has sent Golf Hose—a silk and wool mixture with a feel all its own—to gladden the heart of the woman who would golf or hike.

The shades are light for summer: heather green and brown.

The price is only $2.00.

FIRST FLOOR

Richelieu Pearls Reduced

The entire stock of Richelieu Pearls has been reduced—welcome news to lovers of fine necklaces!

Richelieu Pearls are noted for their lustre and are guaranteed for five years not to peel, break or discolor.

Reduced prices are—

15-inch Strands .....

18-inch Strands .....

24-inch Strands .....

30-inch Strands .....

Other qualities have proportionate reductions.

FIRST FLOOR

Imported 'Kerchiefs

Two groups of unusual values in Women's Handkerchiefs include:

French Colored Handkerchiefs, with hand-rolled hems, dots and other gay designs have hand-turned hems.

French Handkerchiefs, with white centers, have colored hand-turned hem and initial in matching color.

FIRST FLOOR

Comforters Underpriced

A number of Comforters may now be had at the Price at which they were marked six weeks ago.

12 Lambs' Wool Comforters, covered with sateen, $25.00 and $30.00. Half Price.

6 Lambs' Wool Comforters, covered with sateen, $25.00. Half Price.

3 Comforters at $75.00. Half Price.

3 Comforters at $67.50. Half Price.

3 Comforters at $60.00. Half Price.

SECOND FLOOR

General Classified Section

Los Angeles Sunday Times

Part IV: 12 Pages
COVERING THE COUNTRY.

SUNDAY MORNING, JULY 17, 1921.

ON 'CHANGE (Where Men Meet for Barter And Where "Things Are Doing.")

Clearing House
FOR THE ENTIRE SOUTHWEST.

LOST AND FOUND.

LOST—On Pico st. car, brown leather bag, containing about $30 currency and silver, pair of rimless nose spectacles, plain band wedding ring, fountain pen, minor articles and personal cards. Finder please call at least return bag, spectacles and wedding ring if you cannot return money as they are valuable to owner only and very essential. Phone 51149. Return 1513 GIRARD. Reward.

LOST—LARGE BLACK CAT, white spot on chest and stomach, large yellow eyes, answers to name "Coney." Lost at Dad Tuliver's Circus, Big Bear Lake, July 6. Reward. Phone collect 21466.

LOST—On Redondo-Riverside Blvd., near Hermosa Beach, leather sample case, attachment for auto running board, motor power, I.M.R., 445 W. Ave. 56, Los Angeles. Liberal reward.

LOST—One card case containing Elk and other fraternal cards; also two railroad tickets, Los Angeles to Portland; all bearing name Gus C. Moser. Reward upon return to ENGSTROM APTS., 623 W. 5th.

LOST—Thursday, about 6 o'clock, 6906 Hollywood Blvd., brown Boston bull female with white collar, screw tail. Phone 579192 or return to 1691 POINSETTIA PL. Reward.

LOST—Saturday afternoon on Vernon ave. between Main and Wall sts., a pocketbook, with union dice hook. Finder please return to J. O. SCHLATTORN, 1749 E. Jefferson. Reward

LOST—Large scarf fan and navy blue and purple shawl. Roman striped colors, west side Hill St. Thurs. evening before parade started. PHONE 71605. Monday Reward.

LOST—Spectacles in case, Dr. B. F. MILler, Whittier, omilia. Finder return to H. HUNT, 1118 Cits. Nat. Bank Bldg. Reward.

LOST—July 8, between Santa Monica and Venice, gent's hunting case gold watch, J. M. MATTHEWS, 1714 W. 55th. Will forward finder.

LOST—Between Balch's Grocery on Western Ave. and North Normandie, on Saturday p.m. July 16, 140-pound sack of sugar. Telephone 10284. Reward.

LOST—Small stone martin fur, between Long Beach and Los Angeles. Please notify MISS SPEAR, 714 Pacific Finance Bldg. Phone Main 2552. Reward.

LOST—Small stone martin neck fur between 7th and Spring and F. W. Drott Thursday night. Notify MISS M. I. HUNTER, 208 W. Ocean ave., Long Beach. Reward.

FOUND—Lady's pocketbook on street car. Call 1344 E. 4th st. and give description and pay charges. ARTHUR DAHLSTROM, 1158 W. 80TH PL.

LOST—Thursday eve., July 14, a diamond stick pin, between 7th and Broadway and 606 Grand ave. Call GLENDALE 2160-M. Reward.

LOST—FEMALE COLLIE.

June 26, had chain on neck, dark brown, white breast and feet, 325 pounds. Reward. Geo. Ade, Telephone WILSHIRE 4000.

LOST—Lady's gold hunting case watch at Pico and Broadway cars. Finder please return to 1115 Cits. Nat. Bank Bldg. Reward.

LOST—July 8, between Santa Monica and Venice, gent's hunting case gold watch, J. M. MATTHEWS, 1714 W. 55th. Will forward finder.

LOST—Between Balch's Grocery on Western Ave. and North Normandie, on Saturday p.m. July 16, 140-pound sack of sugar. Telephone 10284. Reward.

LOST—Small stone martin fur, between Long Beach and Los Angeles. Please notify MISS SPEAR, 714 Pacific Finance Bldg. Phone Main 2552. Reward.

LOST—Small stone martin neck fur between 7th and Spring and F. W. Drott Thursday night. Notify MISS M. I. HUNTER, 208 W. Ocean ave., Long Beach. Reward.

FOUND—Lady's pocketbook on street car. Call 1344 E. 4th st. and give description and pay charges. ARTHUR DAHLSTROM, 1158 W. 80TH PL.

LOST—Thursday eve., July 14, a diamond stick pin, between 7th and Broadway and 606 Grand ave. Call GLENDALE 2160-M. Reward.

LOST—FEMALE COLLIE.

June 26, had chain on neck, dark brown, white breast and feet, 325 pounds. Reward. Geo. Ade, Telephone WILSHIRE 4000.

LOST—Lady's gold hunting case watch at Pico and Broadway cars. Finder please return to 1115 Cits. Nat. Bank Bldg. Reward.

LOST—Party who picked up black silk bag at 6th and Broadway, please keep contents and return keys and bag. Call 64969 after 6 p.m.

LOST—Sa Eastman Kodak in case, in car at "Dodge-in," long Beach. Finder please call Reward. Return to 1629 S. KINGSLEY DR., Los Angeles. 77804

LOST—Between Ninth

BUSINESS ANNOUNCEMENTS.

Contractors and Builders.

P. J. LEAVER & CO.
CONTRACTORS AND BUILDERS.
Four-room California house, $550 up.
Four-room modern bungalow, $2000.
Six-room modern bungalow, $2900 up.
Five-room Colonial bungalows, $2850 up.
Garages, flats, repairs, alterations.
We cover all jobs, city and country.)
Phone owner, 1-4 p.m. 2-5 p.m. Sunday.
Office and Mill, 1-4 p.m. 2-5 p.m. Sunday.
Office and Mill, Venice Beach ave. Ph. South 507 or 21379.

MODERN BUNGALOW $1250.
4-room modern bungalow, $1800 up.
5-room modern bungalow, $2150 up.
6-room modern Colonial, $2650 up.
All material and workmanship the best. Terms. 27 experience in Los Angeles enables us to quote lowest prices. Plans and estimates given by contract or per-centage. No finance.
BREAKER BUILDING COMPANY,
304 E. 1st. Van Nuys Blvd. Phone 62700.

PROSPECTIVE BUILDERS—
If you are considering building a home, bungalow court, flats or apartment buildings, see us before you decide what should be considered to meet modern requirements. Call
FULTON-BILLBERRY & FULTON, designers and builders, 708 Equitable Bank Bldg., 7th & Spring st. Assistance given in financing required. 25 years' experience in Los Angeles.

HARRY F. REID, Practical Builder, 7 years' experience, builds artistic residences, flats, apartments, stores; no job too large or too small; 10 per cent; 5 years personal attention. Expert skilled workmen and build the best at low cost. Free sketches and estimates. Call or write Contractor's office, 1170 E. 41st st. Phone Ad. 1297. Residence, 1170 E. 41st st. Phone Ad. 1297.

WE FINANCE your home.
Also do remodeling.
Consult before you build.
ARNT ANDERSEN CO.,
620 WESLEY ROBERTS BLDG. 18387.

PLANS AND SPECIFICATIONS FREE—
HIGH-CLASS RESIDENCES, DUPLEX, FLATS, DOUBLE BUNGALOWS.
Planned and Built
FOR ONLY 5 PER CENT OF NET COST.
REF. 1st NATIONAL BANK. Phone 24
16 years' successful California Experience.
Office 3 N. LARCHMONT BLVD.

RENOVATION—
Solid four rooms and bath, complete to all details, painted and plastered throughout, garage, cement walk, lawn and shrubbery, standard plumbing fixtures. Phone, call or letter brings representative. Please inquire of WILKINSON & MORRISON, Builders, 406 Consolidated Realty Building, Inglewood, Cal.

CHOICE DESIGNED STORES, FLATS, APARTMENTS AND MODERN HOMES WHAT YOU ARE GOING TO GET WE WILL DRAW YOUR PLANS, GET WHAT YOU ORDER. WE HAVE BUILT MONEY MAKERS. IF YOU ARE PARTICULAR AND EXPECT FULL VALUE FOR EVERY DOLLAR SPENT, CALL
PRICE & McLANAHAN,
FINANCE DESIGN AND BUILD.

A FEW TIPS ON BUILDING PROJECTS.
NOTHING TOO SMALL OR TOO LARGE
PRESENT YOUR PROPOSITION.
MARCUS-STRONG CO.
914 MARSH-STRONG BLDG.
PHONE BROADWAY 831.

Large or small business or residence properties and mortgage loans; interest rates reduced to a minimum; contract deposits in BANK of ITALY. 5th and Spring sts. WE BUILD HOMES.

MR. 1494. WILSHIRE AT VERMONT.
Let us build a home when money is easy. Terms, $500 cash, balance like rent. Brick, tile, concrete specialties. Two bedroom bungalow, $3750. Howard & Burton, HOWARD LAND CO., 3410 So. Pasadena ave. Phone 26747.

Don't wait for new 5-ton dump truck to pay for your contract; salary of any other man. Need one high-grade truck. Need see MR. KENDRICK, 1209 S. Hill.

SAVE the contractor's profit, do your own building; complete working plans and specifications for one-story dwelling, $10; two-story, $15; bungalow, $5; material list furnished. Fee reasonable. ROY L. JONES, Architectural Draftsman, 1017 E. Washington ave. Phone Ver. 2864.

STOP—Don't let your home burn down; we will build it now; anywhere. Special attention given people who have a home they can be proud of. Call or write us. Phone 24, 4615 WESTERN AVE. Phone 760208.

Plans and specifications of concrete, steel or brick structures, factories, garages, etc.; will save you money on drawings and fee. Call or write Apartment 104, EARL CARPENTER contracting and remodeling, cabinet work our specialty, estimates furnished; jobs too small or too large. Call [illegible].

SPECIAL—Cut, dry lumber and millwork. Will sell at a MILLGRADE. Builders and Contractors, see A. Wasson, 567369.

Painting and planning for 1921. Not expensive, but the best. The H. T. Campbell Co. The Combination paint specialists. H. T. CAMPBELL PLUMBING CO. 1717 S. Flower st. Phone 61171.

SKILLED house movers of cement block, warehouses, etc. Will move anywhere. Estimates and samples on view 200 CIT. ST. Phone 61171.

FOR CEMENT WORK Call
PATTISON, phone South 2738.

PAINTING, Visiting, Decorating. Anne M. Robertson, SOUTH 1382.

ESTIMATES furnished on brick, stone, concrete foundations. CALL 24621.

IF GOING to build, see money by calling WM. WICKERSHEIM & MORANVILLE.

LET ME figure your cement and cement work. W. HUGHES. Boyle 51467.

PAINTING, Paper hanging, floor work. Phone Ardmore 1918, 1240 W. 24th.

FIRST-class painting, decorating, prices reasonable; satisfaction guaranteed. Sun. 6142.

LOW CRAFT CO. rooms 501, 626 S. Spring. Give us bids on plans I draw to order and save money.

WE CAN SAVE YOU MONEY. BRICK AND CEMENT WORK. WEST 1191.

WANTED—To contract new bungalow or cabinet work. Call 1240 Ingraham st.

WANTED—To paint 7 rooms, $8. Papering and paperhanging reasonable. 26 8272-J.

PLANS drawn to suit your requirements at reasonable rates. Phone owner, 10878.

CEMENT work done by contract, guaranteed. Call 1111 Lemon ave., Monrovia.

CHARGE and specialize WEST 6826.

Patents and Patent Attorneys.

FREE—Patent small vest-pocket article that proved small vest-pocket article that proved small fortune for any man who ever owned one; hundreds sold to one man; immediate quantity out of bright mechanic-ally ingenious; $12 to $72 on capital. Would-sell itself admirably to advertising purchasers before being a handy, useful little article for home itself. Write today for free outright or get looking to manufacturer; profits enormous. MERCIAL EXCHANGE, Dept. 408 S. 5th st., Chicago.

FREE—Patent small vest-pocket article that proved small fortune for any man who ever owned one; hundreds sold to one man; immediate quantity out of bright mechanically ingenious; $12 to $72 on capital. Would sell itself admirably to advertising purchasers before being a handy, useful little article for home itself. Write today for free outright or get looking to manufacturer; profits enormous. MERCIAL EXCHANGE, Dept. 408 S. 5th st., Chicago.

FREE—Patent small vest-pocket article that proved small fortune for any man who ever owned one; hundreds sold to one man; immediate quantity out of bright mechanically ingenious; $12 to $72 on capital. Would sell itself admirably to advertising purchasers before being a handy, useful little article for home itself. Write today for free outright or get looking to manufacturer; profits enormous. MERCIAL EXCHANGE, Dept. 408 S. 5th st., Chicago.

Patents and Patent Attorneys.

Have patented small vest-pocket article that proved small fortune for any man who ever owned one; hundreds sold to one man; immediate quantity out of bright mechanically ingenious; $12 to $72 on capital. Would sell itself admirably to advertising purchasers before being a handy, useful little article for home itself. Write today for free outright or get looking to manufacturer; profits enormous. MERCIAL EXCHANGE, Dept. 408 S. 5th st., Chicago

WANTED—HELP—Female.

Miscellaneous.

WANTED—

SALESWOMEN

For nearly every department, including

YARDAGE GOODS,
SHOE FINDINGS,
GLOVES,
HOSIERY,
UNDERMUSLINS,
STATIONERY,
WOMEN'S GARMENTS,
BLOUSES,
CHINA,
HOUSE FURNISHINGS.

Apply Employment Office, Seventh Floor,

THE BROADWAY DEPARTMENT STORE.

WANTED—

YOUNG WOMEN

YOU WILL LIKE
TELEPHONE OPERATING

BECAUSE

you will receive a good salary from the start, with regular and frequent increases and excellent opportunities for promotion to higher salaried positions. No previous experience required.

BECAUSE

the work is cheerful and fascinating, offering steady employment in a refined and healthful atmosphere.

BECAUSE

each office has a comfortable recreation room, where operators when off duty may read, sew, chat or otherwise enjoy themselves.

BECAUSE

the principal buildings are provided with attractively furnished lunch rooms, where hot meals are served at cost—prices being substantially less than in public restaurants or cafeterias.

BECAUSE

there is an annual vacation with pay, and a liberal plan for sickness and disability benefits without cost to the employee.

Apply 1320 South Hope street, 8 a.m. to 5 p.m.

Take Pico Car to Hope.
Walk one-half block south.

SOUTHERN CALIFORNIA TELEPHONE CO.

WANTED—Man and wife; cook and pastry; country hotel, $150, etc.; man and wife, waitress and service maid, apartment, $165; $175; and wife, cook and baker, $150; and chambermaid, small hotel, $100, etc. Third cook, hotel, Santa Barbara, $75, etc. Third waitress, institution, $70 etc. Family cook, $75 and $80. Cook, ranch, will take woman with a child, $90, etc. Accommodation cook, tearoom, $4 day. Girl for mixed work, tearoom, $80, etc. Waitress, tearoom, $16 a week. Workman, head of small country, $60, etc. Waitresses, resorts, $40, etc., and $45 etc. Two girls, mixed work, Santa Barbara hotel, $40, etc. Laundress, 3 days, Santa Monica, $4 per day and fare. Family laundress, city, $70-975. Working housekeeper, 2 business men, $65. General housework, girls, city, beach and country, $50 to $75.

HAWLEY EMPLOYMENT AGENCY,
Main 8079. 2534 South Broadway, 12260.

WANTED—STENO.-BKPR., full chg. $90
Holly
STENO.-BKPR., fan. architectural firm, ...$100
LEGAL STENO., Arizona $110
BKPR.-STENO., real estate co. $100
LEGAL STENO., good typist $100
SWITCHBOARD OPR., long dist., country, ...$75
LEGAL STENO., lights work $85
STENO., typist; preability; ins. co., temp., 2 mos. $90
STENO., girl to take out statements $80
STENO.-BKPR., half days, perm., light work $50
STENO., neat public, neat appearance $75
TYPIST-STOCK RECORD CLERK $78
STENO., good at 3c., neat appearance $85
THE PACIFIC AUDIT & SYSTEM CO., INC.
Security Bldg. (Agency) 6th and Broadway.

WANTED—

Several high-class traveling positions open for women, 30 to 40 years old, who have at least complete high school education, pleasing personality, sound health and a reasonable amount of agressiveness. We pay salary and railroad fare from start, also bonus on orders secured. We want substantial mature ladies of women who have no home ties and are anxious to make a permanent business connection that will yield substantial profits for conscientious work. In replying give brief personal description including education, present and past employment, also telephone number. Address J, box 6, TIMES OFFICE.

WANTED—Tucker's Employment Agency, 211½ S. Hope st.; bakery clerks, $100; no experience necessary, forelady, soda fountain, $115; practical nurse, $50; pantrywomen, $60; chambermaids, Catalina, $70 and room, city, $14 wk.; housegirls and maids, $100, $115; cook, $60; 2d., cook and 2d. maid, $45; R. and B. Chambermaid, $70; housegirls, $45, 5d., mountains. Place for $250, 6d. baker and 2d. pastry woman, $6—day; hall Waitress, $7.0, R. and B. Many others. Phone 10758. TOURIST EMP. AGENCY, 145 S. Spring st., room 210.

WANTED—

Swedish & American Employment Agency.
Cook, tea room, $100 up; cook and 2nd maid, ranch, family, $150; another, $140; cook, $100; housegirl, 2, in family, $75 up; cook, restaurant, $25 wk.; infant's nurse, $75; effective nurse, housegirl, taught good places, $60 to $90; hotel chambermaids, waitresses, cafeteria help, top wages.

WANTED—

FILE CLERKS.

Bright women wanted to take our in-structive four weeks' course in filing and indexing, prepare for good paying positions; new classes start Monday, 18th. COMMERCIAL EXPERTS' TRAINING INSTITUTE. Bldg., Sixth and Spring sts. (See Inst. adv.)

WANTED—Cooks, city, $75-$80. Cook and housegirls, $75-$70; housegirls, $75, $70, $65, $60 and $50. Cook, ranch, $65. Nurse-girl, $60 month. Couple for ranch, $120 and board. Cook and houseman and butler, $125; city. Couple for apartment-house, beach, $165. HENDERSON EMPLOYMENT AGENCY, 313 W. 3rd, room 201.

WANTED—Girl of refinement, good appearance and full of "pep" to fill out a few vacancies in our classes; only one can very easily average $10 per day. We pay you every night. Call ROOM 522, at Broadway, from 10 to 12 and 2 to 4 only.

WANTED—

STENOGRAPHERS

Book-keepers and stenographers to quickly prepare for civil service examination; Aug. 6; $70 to $175 per mo. COMMERCIAL EXPERTS' TRAINING INSTITUTE, Grosse Bldg., Sixth and Spring. (See Inst. adv.)

Good weekly income MAILING CIRCULARS at home or spare time. Splendid traveling positions also open. Dignified, legitimate work for honest, sincere persons, either sex; experience unnecessary. Address postcard, HOME SERVICE BUREAU, Dept. 166, Detroit.

WANTED—We have unusual positions for young men and women. The work is permanent, high class and very profitable. Applicants must have references and proof of ability. 340 BRALEY BLDG., Pasadena, 1.30 to 2 p.m.

WANTED—Competent girl for all-around housework; 2 in family; $50. 1239 W. 23rd st. Phone 10104.

WANTED—BELL SHORTHAND summer rates, 62877, 625 BLACK BLDG. (See inst. course adv.)

WANTED—We have an experienced instructor in advertising art and fashion drawing; day and night classes; reasonable rates. COAST COLLEGE OF LETTERING, 1st German Bank. Phone 14622.

WANTED—Learn show card writing, oil and water colors, and commercial art; personal instruction. CALL OR WRITE COLLEGE OF LETTERING, 224 S. Spring, room 516. Phone 14622. (See Inst. course ad.)

WANTED—Ambitious ladies can make $1 an hour calling on friends and neighbors; no spare time. No investment. PHONE 53000 or 10 Hillcrest.

WANTED—If you like to draw, a large commercial art house will show you how to earn money in spare time. Safe age, phone number and address. Address H, box 134, TIMES OFFICE.

WANTED—Bright young woman to assist in school office in exchange for tuition. COMMERCIAL EXPERTS TRAINING INSTITUTE, Grosse Bldg., Sixth and Spring sts. (See Inst. adv.)

WANTED—Earn $25 weekly, spare time, writing for newspapers, magazines. Exp. unnec.; details free. PRESS SYNDICATE, 181, St. Louis, Mo.

WANTED—Will give rm., board, wh'shings, for housework help. PATTERSON BUSINESS INSTITUTE, Ludgrage Bldg., 8e Chicago.

WANTED—Ladies and girls, artistically inclined, coin designs at home, spare time; $24 per doz. Call Mon., Tues. or Wed. 222 W. Pico st., room 211.

WANTED—LADIES TO REPRESENT BARCLAY CUSTOM-MADE CORSET CO. Work can be done at home. Earn $12 to $40 a week. MANAGER, 241 N. New Hampshire. 597522

WANTED—Ladies to learn corset fitting; selling, or position or start business for yourself; earn while learning. BIANCO SCHOOL, 1001 Broadway. (See Inst. adv.)

WANTED—STENOGRAPHER, Room 211. Good appearance can make $25 per week and up by only working six hours per day.

WANTED—Cook, 3 in family, $60. 2530 DUDLEY BLDG.

WANTED—Girls learn hairdressing, marcel waving, summer rates; position guaranteed. MACDONALD E. D. COLLEGE, 209 Mercantile Place. (See inst. ad.)

WANTED—Apprentice girl for work-room; $10 salary desired. Address M, box 240, TIMES BRANCH.

WANTED—HELP—Female.

Miscellaneous.

WANTED—Ladies, everywhere! Full or spare time; make $20 weekly selling Waterproof Kitchen Aprons, Sanitary Aprons, Belts, Shoulder Straps. MILLER MFG. CO., Cleveland, O.

WANTED—Practical nurse or cultured young woman about 30 as essential companion to mother and to take full charge of healthy boy 7; wages $50. PHONE WIL. 7262.

WANTED—2 more ladies for private lessons, Swedish system. WALDEN'S MASSAGE COLLEGE. (See adv. Special Notice.) 731 W. 11th.

WANTED—Ladies for needlework and tinting at home. Make $10-$20 weekly. Apply 2515½ S. GRAND, Rm. 10 & 4.

WANTED—High school girl to stay in office in exchange for osteopathic treatment. 212 STORY BLDG.

WANTED—Girl handy for power machine. Apply BURGER HAT MFG. CO., 2524½ S. Main.

WANTED—Learn make-up, picture acting. 403 DOUGLAS BLDG. (See inst. adv.)

WANTED—Telegraph operator to assist in telegraph office in exchange for course in stenography or book-keeping. MACKAY BUSINESS COLLEGE.

WANTED—Capable woman to sew on gingham garments, preferably one who understands an electric sewing machine. Monday morning, 1618 Hooper Ave., Boyle Heights.

WANTED—Retired young woman as assistant and companion to lady. Address 5131 MONTE VISTA, Highland Park district.

WANTED—Lady to travel in state, to refer one able to make a very small investment. 527 I. W. HELLMAN BLDG.

WANTED—Refined young woman, talented musically, to exchange services in reception room for high-grade piano and harmony instruction. Studio, 1920 S. FIGUEROA.

WANTED — SUMMER RATES. Stenography, book-keeping, secretarial, all courses; chiropody, hair mfg. COLUMBIA COLLEGE, 404 Douglas Bldg. (See inst. ad.)

WANTED—Learn hairdressing, marcel waving, hair mfg. and chiropody. Est. 18 years, 228 Mercantile Place. (See inst. adv.)

WANTED—Public stenographer in ground floor; rent office free space, desk, etc. 768 W. 8TH ST.

WANTED—Refined young Swiss woman as governess for lady. Address M, box 543, TIMES BRANCH.

WANTED—Woman for nursing. Call bank nurse, Glendale 71, or COLORADO SANATORIUM, 1100 E. Windsor road, Glendale.

WANTED—Woman in downtown laboratory to learn X-ray work. For appointment at lab. Main 152. Night, 4-6. (Sa. ad.)

WANTED—Make big money at home doing needlework, tinting, china trand.; all or spare time. 449 S. SPRING ST., Rm. 8 and 9.

WANTED—Lady for light work evenings, for room, board and free stenography, bookkeeping, sec. service. 606 DOUGLAS BLDG.

WANTED—Girls to make dolls. Call 555 HIGGINS BLDG., room 4, 9 o'clock.

WANTED—Experienced girl for labeling and packing. 1000 N. MAIN ST.

WANTED—Teachers, CODDINGTON TEACHERS' AGENCY, 533 Citizens Nat. Bk. Bldg.

WANTED—Girl for dairy farm. Call personally at 537 W. 7TH ST.

WANTED—Teachers, Cal. Ariz., Nev. PACIFIC TEACHERS' AGCY., 531 Mason Bldg.

Store and Office.

WANTED—

SALESWOMAN
to sell
SHOE FINDINGS.

Apply Employment Office, Seventh Floor,

THE BROADWAY DEPARTMENT STORE.

WANTED—

AT HAMBURGER'S,
DEMONSTRATOR
FOR HAIR GOODS.
APPLY SUPT'S OFFICE,
3RD FLOOR.

WANTED—LADY, NEAT APPEARING AND PLEASING PERSONALITY TO TAKE CHARGE OF GOWN DEPT. MUST BE THOROUGHLY EXPERIENCED, AND COME WELL RECOMMENDED. LOCAL REFERENCES PREFERRED. STATE FULL PARTICULARS AS TO AGE, SALARY AND PAST EXPERIENCE, AND IF NOW EMPLOYED. WILL TREAT STRICTLY CONFIDENTIAL. ADDRESS N, BOX 494, TIMES BRANCH.

WANTED—BOOK-KPR. Auto exp. $175
STENO., neat clean-cut girl $100
COMPTOMETER OPR., downtown $150
BOOK-KPR.-STENO., city $100
SWITCHBOARD OPR., nice pers. .....$80 up
STENO., Glendale, 2 weeks $90
STENO., fire ins. exper. .....Salary open
TYPIST, rapid, temp. .....$4 day
BOOK-KPR., experienced $100
ACCTS. RECEIVABLE LEDGER CLERK, ...$125
typing 45 .....
some experience $90
CORSET SALESWOMAN $25
EMPLOYER'S SERVICE BUREAU (AGCY.)
615 MERRITT BLDG., 8TH & BDWY.

WANTED—

BRIGHT, INDUSTRIOUS
STOCK GIRL.
GOOD POSITION AND LIBERAL SALARY TO ONE WHO CAN QUALIFY. APPLY PERSONALLY TO
THE OUTLET,
351 S. BROADWAY.

WANTED—B. K. AND STENOGRAPHER, $110
DICTAPHONE OPERATOR $110
STENOGRAPHERS $75, $80, $100
BURROUGHS BOOK-KEEPER $85
STENO., typist $90
STENOGRAPHER, (familiar insurance) $90
CLERICAL, FILING, TYPIST $80
CALIFORNIA COMMERCIAL SERVICE,
616 Brockman Bldg., 7th & Grand. (Agency.)

WANTED—Stenographer, Dictaphone, $100
Steno.-bookkeeper, wholesale $70
correspondent, personality, 20-25 .....$125
Stenographer, legal .....start $75
Stenographer, fruit packing exp. $115
Steno.-bookkeeper, 25 .....$110
Steno., switchboard $90
SOUTHWEST AUDIT & SERVICE BUREAU,
Agency, 439 Cal. Bk. Bldg.

WANTED—CLERICAL, office girl $85
SOLICITOR ON PHONE .....$75-$85
BOOK-KEEPER, LEGAL STENO. $85
BKPR., full charge, light steno. $97 50
STENOGRAPHER, typing, ins. co., temp. $125
STENOGRAPHER-DICTAPHONE machine $150
BUSINESS MEN'S CLEARING HOUSE, Agcy., 516 Security Bldg. 5th & Spring

WANTED—AMBITIOUS TYPIST, STENOGRAPHER or BOOK-KEEPER to quickly fit for permanent positions; excellent, wonderful openings. Starting salary over $100. Rapid advancement. PROMPT ACTION NECESSARY. Call or write at once. CIVIL SERVICE EXPERT, 630 STOCK EXCHANGE BLDG. 6th & Spring.

WANTED—

COMMERCIAL BOOKKEEPING.

In 15 easy lessons; one corrected and graded by certified public accountant. 600 book-business books, profitless consultation. NO BOOKS TO BUY. Call, write or phone (12134) for details. Dept. L. ACCOUNTANTS' EDUCATIONAL INST., 627 Black Bldg. (See inst. adv.)

WANTED—

EXPERIENCED CORSETIERE,
APPLY SUPERINTENDENT'S OFFICE,
JACOBY BROS.
231 SOUTH BROADWAY.

WANTED—For Monday, efficient young ladies 2 stenos., 2 comptometer, 1 Elliott-Fisher biller, 1 bkpr. and steno. comb. B. & T. EFFICIENCY BUREAU (Agency.) 315 Mason Bldg., Fourth and Broadway.

WANTED—Secretarial or Com. (3 mo. $50); "Summer Rates" $25.) Inc. Inc. Inc. adv. Comptometer and typewriting. Book-keeping and Billing. Banking, Burroughs Machine. Night School (6 wks. $10.) Central Business Col., Chamber Com. Bldg.

WANTED—Millinery saleswomen. Must be thoroughly experienced and capable of meeting requirements of exclusive clientele. See MR. BROWN at Citron's, 216 W. 7th st.

WANTED—Combination telephone and stenographic position. Apply between 9 and 10 a.m. Monday.
ALBERTSON MOTOR COMPANY,
Dodge Brothers Motor Cars,
16th and Figueroa.

WANTED—STENOGRAPHER, $110
A girl with office experience, as stenographer, SAMSY JANE CO., 746 S. Los Angeles St., 6th floor.

WANTED—Bright girl for office work, must have knowledge of book-keeping and stenography. Salary $16 week. Apply 106 Fourth st.

WANTED—Stenographer with business experience. Apply Monday, 9 a.m., 1929 E. 4th st.

WANTED—HELP—Female.

Store and Office.

WANTED—

THE BROADWAY DEPARTMENT STORE
HAS MANY DESIRABLE POSITIONS
for
SALESWOMEN
in the following departments:

Women's Suits, Coats.
Women's Dresses and Skirts.
Blouses.
House Dresses.
Silks and Dress Goods.
Wash Goods and Linens.
Underwarships.
Children's Garments.
Sweaters.
Hosiery.
Knit Underwear.
Laces and Ribbons.
Gloves and Handkerchiefs.
Notions.
Draperies.
China.
House Furnishings.

Apply Employment Office, Seventh Floor.

WANTED—

ASSISTANT BUYER
FOR
READY-TO-WEAR
DEPARTMENT.

An experienced woman of good appearance and pleasing personality, accustomed to handling the finest clientele. The applicant must possess exceptional ability and be capable of supervising all phases of a department selling the finest ready-to-wear merchandise. This position offers a splendid future to the party qualifying. Give complete details in first letter as to previous experience, salary expected, etc.

Apply to Manager
VOGUE COMPANY,
Broadway at Eighth,
Los Angeles, Cal.

WANTED—BY

THE BROADWAY DEPARTMENT STORE,
YARDAGE SALESWOMEN,
in
SILKS,
DRAPERIES,
WASH GOODS,
RIBBONS,
LACES.

Apply Employment Office, Seventh Floor.

WANTED—

THOROUGHLY EXPERIENCED DRESS SALESWOMAN FOR HEAD OF STOCK IN DOWNSTAIRS DRESS SHOP.

TO QUALIFY MUST KNOW THE READY-TO-WEAR BUSINESS AND HAVE EXECUTIVE ABILITY.

APPLY BY MAIL ONLY FOR APPOINTMENT.

MR. SMITH, MANAGER,
SEYMOUR'S,
617-619 S. BROADWAY.

WANTED—At sec'y, steno., excel. future .$125
Bkpr., steno., meet public $125
Dictaphone operator $110
Executive steno., ins. exp., advance to secretary of company .....Open
At bkpr., downtown, age 24-30 .....$110
Comptometer operator $100
Steno., machinery exp $110
Bkpr., typist, ins. exp .....Open
Asst. bkpr., good future, start $75
Chief matron .....$65 R. & B.
Bkpr., exp., start $110
Clerk, typist, downtown $80
Steno., work or exp $100
Clerk, cashier exp $78
Stock record clerk, downtown $80
At typist, teach Elliott-Fisher .....Open
Multigraph opr., typist $100
Steno., studio, start $100
Los Angeles Commercial Service,
Agcy. 238 San Nuys Bldg., 7th and Spring.

WANTED—

S-A-L-E-S-W-O-M-E-N

From 11 a.m. to 2 p.m.,
Five days a week,
To assist through the month of August.

Apply immediately, Employment Office, Seventh Floor,

THE BROADWAY DEPARTMENT STORE.

WANTED—Beginners in shorthand prepared for rapid positions by one-quarter usual time and furnished positions; also in typewriting; meeting speed and positions or exchange of places, or those disposed to high-class professional work, quickly fitted to conditions; class of 6 started in 1915; capable stenographers wishing positions, or wanting qualifications, handwriting preferred; with telephone, if any. W. H. DILLON, reporter and private teacher, 3d floor Bldg., 13th year; 62620. (See inst. adv.)

WANTED—

A lady for Book-keeping and stenography. Must be neat in appearance and have necessary reference. Permanent position to capable party. Call 10100, room 211, Monday between 10 and 12. HARRY H. BELDEN COMPANY, 3910 West 6th street. Phone 56500.

WANTED—Experienced correspondent, able to write effective selling letters and handle large mail; permanent position with responsible man with good references considered; opportunity to make your compensation equal your ability. Call with letter in own handwriting, giving business experience, between 12 and 1, 440 DOUGLAS BLDG.

WANTED—SECRETARY, A-1 stenographer, age 25-32, executive ability, handle correspondence, etc., for manufacturing corporation. Excellent future. 1st floor, 1125 Los Angeles Commercial Service, 238 San Nuys Bldg., 7th and Spring sts.

WANTED—Steno., A-1 pers. $100
Steno., claim dept. .....Open
Saleslady, high-class confection .....Open
Asst. bkpr.-steno., 25-30 .....$100
Stenographer, rapid typist $100
OFFICE EFFICIENCY BUREAU, Agcy.,
622 Laughlin Bldg.

WANTED—Experienced comptometer operator who is competent stenographer, for two and steel jobbing house. Good salary to suitable applicant. Give full particulars as to age, experience, etc. Apply N, box 57, TIMES BRANCH.

WANTED—Stenographer with executive ability to handle correspondence and detail work for credit association, salary to start $15 per week. Good chance for advancement to those up. Address N, box 468, TIMES BRANCH.

WANTED—Competent book-keepers who can take charge of double entry set of books in publication office; must have some shorthand and good education; newspaper experience desirable; good salary, permanent chance to advance. BULLETIN, 311 E. 4th.

WANTED—Experienced business woman desires position as stenographer, book-keeper or assistant; highest references; best references; Telephone M185 K., Wilshire 2782 after Sunday.

WANTED—Secretarial Course — thorough training given in exchange for part-time work in office. Experience not necessary. Apply to PITMAN BUSINESS COLLEGE, 9th and Main. 62109

WANTED—Comptometer operator, with some knowledge of book-keeping. Must be neat and accurate. Call for Mr. Martin, BAY CITIES MERCANTILE CO., 685 S. Alameda st.

WANTED—Stenographer with some experience at book-keeping. State age, experience and salary desired. Address F, box 126, TIMES OFFICE.

WANTED — Book-keeper, stenographer, must have knowledge of details and commercial law; photographic experience preferred. Apply 9-12 Friday, 6039 HOLLYWOOD BLVD.

WANTED—Girl in book binder, hand work, standing. Steady place, for strictly capable girl. Apply only early Monday, 210 EAST WASHINGTON ST.

WANTED—Stenographer, under 20, quick and intelligent girl $18 to start. PHOTOPLAY-WRIGHT'S LEAGUE, 1705 Longacre Bldg. Call Sunday after 2 or Monday morning.

WANTED—Lady for book-keeping and able to write letters; high grade interior decorating and art studio. Address N, box 485, TIMES BRANCH.

WANTED—COMPETENT LADY FOR GENERAL OFFICE WORK, ONE FAMILIAR WITH TYPEWRITER PREFERRED. CALL 1621 W. 7th st.

WANTED—Experienced salesladies in millinery and furs. None other need apply. 208 S. BROADWAY.

WANTED—Assistant book-keeper and stenographer, writing rapid and accurate, must have experience; balance Call BUREAU OF HOTEL EQUIPMENT, 440 S. Los Angeles st.

WANTED—Experienced book-keeper, stenographer, excellent salary, splendid opportunity for advancement; 310 CENTRAL BLDG., 20 North Raymond Ave., Pasadena.

WANTED—Telegraph operator, Light sending position. Suitable for elderly person. 906-8 SOUTH MAIN ST.

WANTED—BELL SHORTHAND summer rates, 62877, 625 BLACK BLDG. (See inst. course adv.)

WANTED—HELP—Female.

Store and Office.

WANTED—

THOROUGHLY EXPERIENCED EXAMINER TO WORK ON KHAKI GARMENTS
H. W. LAWSON MFG. CO.,
746 S. LOS ANGELES ST.
ROOM 504.

WANTED—COLLAR MAKERS.

EXPERIENCED COLLAR MAKERS ALSO OPERATORS ON FINE SHIRTS.

APPLY OUT WEST SHIRT FACTORY,
12TH AND SAN JULIAN ST.

WANTED — 40 SINGLE-NEEDLE OPERATORS ON THIS CLASS OF WORK CAN EARN $20 TO $35 A WEEK. WE GUARANTEE LAST WEEK'S WAGES. OLD GIRLS GIVEN PREFERENCE. APPLY GUILD, LOVEJOY & CO., 341 WALL ST.

WANTED — LADIES TO IRON MEN'S SHIRTS. STEADY WORK.
P. A. NEWMARK & CO.,
208 SOUTH LOS ANGELES ST.

WANTED—OVERALL OPERATORS.
50 EXPERIENCED
on overalls to make fronts, backs, seaming and pocketing; new machines, also those OVERALL SHOP, NO. 2, 32ND PLACE AND CENTRAL AVE.

WANTED—OPERATORS ON MEN'S NECK-WEAR NONE BUT EXPERIENCED NEED APPLY. M. GOLDMAN CO., 750 S. LOS ANGELES ST.

WANTED—OVERALL OPERATORS.
50 EXPERIENCED
on overalls and khaki pants. Steady work. Only those with experience need apply. BOSS OVERALL FACTORY, 127TH AND SAN JULIAN STS.

WANTED—DESIGNER ON DRESSES. Young lady, ambitious and practical in this line. One who can make sample samples of silk and wool materials for a good mfg. firm. Position open to one with this experience only. For information CALL 67552.

WANTED—Presser, Hoffman machine. Must finish plaited skirts, do general spotting and pressing. FANCY DYE WORKS, 110 East Bdwy., Glendale. Glen. 135.

WANTED—Milliner to take charge of store, must be capable to trim the latest styles and be able to order working stock. HOLLYWOOD, 1785 N. Vermont.

WANTED—Girl in book bindery, hand work, steady place for strictly capable girl. Apply only early Monday. 210 E. WASHINGTON ST.

WANTED—2 experienced sample makers, also 10 single needle machine operators, sewing dresses and aprons. NORMANDIN BROS., 304 E. 5th.

WANTED—Experienced sewer for plain neat sewing. Call Tues. morn., July 19, 1000 10th Floor, BRACK-SHOPS. Bring sample of work.

WANTED—Sign painter for high-grade work. Apply Superintendent VENTURA REFINING CO., 8th and Alameda Ave., 1 min. east of Lincoln Park.

WANTED—Hand ironers for ladies' clothes. Apply HOLLYWOOD LAUNDRY, 1334 Cahuenga Ave.

WANTED—Hat trimmer, experienced on ready-to-wear hats. M. MOORE, 220 Boyle Street.

WANTED—Cigar makers, bunch breakers, roll-ers; steady work. Apply 101½ S. Main. WESTERN CIGAR FACTORY, 212 S. Spring st.

WANTED—Experienced presser on ladies' garments. W. THOMAS CO., Dry Cleaners & Dyers, 2207 Maple ave.

WANTED — Marcel waver. All-around operator. CLASSIQUE, Long Beach. Phone Main 298.

WANTED—Experienced feeders and folders on Miehle press. CALIFORNIA LAUNDRY, 1025 N. VINE, Hollywood.

WANTED—Female, experienced collar starcher; ask for MR. WEIR, Hollywood Laundry, 1025 N. Vine, Hollywood.

WANTED—Experienced garment press operators, CALIFORNIA LAUNDRY, 1025 N. Vine, Hollywood.

WANTED — Experienced markers, distributors, CALIFORNIA LAUNDRY, 1025 N. Vine, Hollywood.

WANTED—Experienced bosom press operators, also distributor, Apply EXCELSIOR LAUNDRY, 424 South Los Angeles.

WANTED—Competent buttlehgrph operators, AMERICAN MULTIGRAPH SALES CO., 331 Pacific Electric Bldg.

WANTED—Operators on shirts; experienced, steady work, good pay. Light & ry factory. 212 DELTA BLDG. 67341.

WANTED—First-class waist drawer and Apbers; no other need apply. GLOVER, 1621 W. 7th st.

WANTED—One buttonhole maker and one vest finisher. Apply E. WEISS, 431 Copp Bldg.

WANTED—Thoroughly experienced dressmakers and milliners. Apply Sunday, MAIN 4629.

WANTED—Markers, sorters, starch ironer, white finishers. 1322 SAN JULIAN.

WANTED—Experienced girls in high grade gowns. Apply 1020 HAAS BLDG.

WANTED—Experienced all-around finisher on vests. Call 432 S. MAIN ST., Rm. 44.

WANTED—Lady operator, operators. Apply 1011 VAN NUYS BLDG.

WANTED—Experienced hair ventilator. 1030 MAPLE AVE.

WANTED—HELP—Female.

Store and Office.

WANTED—Experienced fitter. BORSOM'S CLOAK & SUIT HOUSE, 316 W. 7th st.

WANTED—Button hole maker on vests. 102 S. SPRING ST. Room 203.

WANTED—Experienced corsetieres; NATIONAL CORSET SHOPS, 529 S. Bdwy. Apply to Mrs. Biggs.

WANTED—HELP! HELP!
Experienced in fountain and parlor work. Confectioner. 6000 HOLLYWOOD BLVD.

WANTED—Experienced woman elevator operator. Apply room 416, at 607 S. HILL ST.

WANTED—Will give free rent to public stenographer. Call Monday, 12 to 2. 318 GROSSE BLDG.

WANTED—Book keeper and stenographer for small office, 1515 N. NAUD ST., near N. Main.

WANTED—Young lady to assist office half days for free stenography, book-keeping course. 404 DOUGLAS BLDG.

WANTED—Competent office girl who understand shorthand. Apply 123 S. BDWY. Stands shorthand. Apply Employment Office, Seventh Floor.

WANTED—

ASSISTANT BUYER
FOR
READY-TO-WEAR
DEPARTMENT.

An experienced woman of good appearance and pleasing personality, accustomed to handling the finest clientele. The applicant must possess exceptional ability and be capable of supervising all phases of a department selling the finest ready-to-wear merchandise. This position offers a splendid future to the party qualifying. Give complete details in first letter as to previous experience, salary expected, etc.

Apply to Manager
VOGUE COMPANY,
Broadway at Eighth,
Los Angeles, Cal.

WANTED—BY

THE BROADWAY DEPARTMENT STORE,
YARDAGE SALESWOMEN,
in
SILKS,
DRAPERIES,
WASH GOODS,
RIBBONS,
LACES.

Apply Employment Office, Seventh Floor.

WANTED—

THOROUGHLY EXPERIENCED DRESS SALESWOMAN FOR HEAD OF STOCK IN DOWNSTAIRS DRESS SHOP.

TO QUALIFY MUST KNOW THE READY-TO-WEAR BUSINESS AND HAVE EXECUTIVE ABILITY.

APPLY BY MAIL ONLY FOR APPOINTMENT.

MR. SMITH, MANAGER,
SEYMOUR'S,
617-619 S. BROADWAY.

WANTED—At sec'y, steno., excel. future .$125
Bkpr., steno., meet public $125
Dictaphone operator $110
Executive steno., ins. exp., advance to secretary of company .....Open
At bkpr., downtown, age 24-30 .....$110
Comptometer operator $100
Steno., machinery exp $110
Bkpr., typist, ins. exp .....Open
Asst. bkpr., good future, start $75
Chief matron .....$65 R. & B.
Bkpr., exp., start $110
Clerk, typist, downtown $80
Steno., work or exp $100
Clerk, cashier exp $78
Stock record clerk, downtown $80
At typist, teach Elliott-Fisher .....Open
Multigraph opr., typist $100
Steno., studio, start $100
Los Angeles Commercial Service,
Agcy. 238 San Nuys Bldg., 7th and Spring.

WANTED—

S-A-L-E-S-W-O-M-E-N

From 11 a.m. to 2 p.m.,
Five days a week,
To assist through the month of August.

Apply immediately, Employment Office, Seventh Floor,

THE BROADWAY DEPARTMENT STORE.

WANTED—Beginners in shorthand prepared for rapid positions by one-quarter usual time and furnished positions; also in typewriting; meeting speed and positions or exchange of places, or those disposed to high-class professional work, quickly fitted to conditions; class of 6 started in 1915; capable stenographers wishing positions, or wanting qualifications, handwriting preferred; with telephone, if any. W. H. DILLON, reporter and private teacher, 3d floor Bldg., 13th year; 62620. (See inst. adv.)

WANTED—

A lady for Book-keeping and stenography. Must be neat in appearance and have necessary reference. Permanent position to capable party. Call 10100, room 211, Monday between 10 and 12. HARRY H. BELDEN COMPANY, 3910 West 6th street. Phone 56500.

WANTED—Experienced correspondent, able to write effective selling letters and handle large mail; permanent position with responsible man with good references considered; opportunity to make your compensation equal your ability. Call with letter in own handwriting, giving business experience, between 12 and 1, 440 DOUGLAS BLDG.

WANTED—SECRETARY, A-1 stenographer, age 25-32, executive ability, handle correspondence, etc., for manufacturing corporation. Excellent future. 1st floor, 1125 Los Angeles Commercial Service, 238 San Nuys Bldg., 7th and Spring sts.

WANTED—Steno., A-1 pers. $100
Steno., claim dept. .....Open
Saleslady, high-class confection .....Open
Asst. bkpr.-steno., 25-30 .....$100
Stenographer, rapid typist $100
OFFICE EFFICIENCY BUREAU, Agcy.,
622 Laughlin Bldg.

WANTED—Experienced comptometer operator who is competent stenographer, for two and steel jobbing house. Good salary to suitable applicant. Give full particulars as to age, experience, etc. Apply N, box 57, TIMES BRANCH.

WANTED—Stenographer with executive ability to handle correspondence and detail work for credit association, salary to start $15 per week. Good chance for advancement to those up. Address N, box 468, TIMES BRANCH.

WANTED—Competent book-keepers who can take charge of double entry set of books in publication office; must have some shorthand and good education; newspaper experience desirable; good salary, permanent chance to advance. BULLETIN, 311 E. 4th.

WANTED—Experienced business woman desires position as stenographer, book-keeper or assistant; highest references; best references; Telephone M185 K., Wilshire 2782 after Sunday.

WANTED—Secretarial Course — thorough training given in exchange for part-time work in office. Experience not necessary. Apply to PITMAN BUSINESS COLLEGE, 9th and Main. 62109

WANTED—Comptometer operator, with some knowledge of book-keeping. Must be neat and accurate. Call for Mr. Martin, BAY CITIES MERCANTILE CO., 685 S. Alameda st.

WANTED—Stenographer with some experience at book-keeping. State age, experience and salary desired. Address F, box 126, TIMES OFFICE.

WANTED — Book-keeper, stenographer, must have knowledge of details and commercial law; photographic experience preferred. Apply 9-12 Friday, 6039 HOLLYWOOD BLVD.

WANTED—Girl in book binder, hand work, standing. Steady place, for strictly capable girl. Apply only early Monday, 210 EAST WASHINGTON ST.

WANTED—Stenographer, under 20, quick and intelligent girl $18 to start. PHOTOPLAY-WRIGHT'S LEAGUE, 1705 Longacre Bldg. Call Sunday after 2 or Monday morning.

WANTED—Lady for book-keeping and able to write letters; high grade interior decorating and art studio. Address N, box 485, TIMES BRANCH.

WANTED—COMPETENT LADY FOR GENERAL OFFICE WORK, ONE FAMILIAR WITH TYPEWRITER PREFERRED. CALL 1621 W. 7th st.

WANTED—Experienced salesladies in millinery and furs. None other need apply. 208 S. BROADWAY.

WANTED—Assistant book-keeper and stenographer, writing rapid and accurate, must have experience; balance Call BUREAU OF HOTEL EQUIPMENT, 440 S. Los Angeles st.

WANTED—Experienced book-keeper, stenographer, excellent salary, splendid opportunity for advancement; 310 CENTRAL BLDG., 20 North Raymond Ave., Pasadena.

WANTED—Telegraph operator. Light sending position. Suitable for elderly person. 906-8 SOUTH MAIN ST.

WANTED—BELL SHORTHAND summer rates, 62877, 625 BLACK BLDG. (See inst. course adv.)

WANTED—HELP—Female.

Store and Office.

WANTED—

THOROUGHLY EXPERIENCED EXAMINER TO WORK ON KHAKI GARMENTS
H. W. LAWSON MFG. CO.,
746 S. LOS ANGELES ST.
ROOM 504.

WANTED—COLLAR MAKERS.

EXPERIENCED COLLAR MAKERS ALSO OPERATORS ON FINE SHIRTS.

APPLY OUT WEST SHIRT FACTORY,
12TH AND SAN JULIAN ST.

WANTED — 40 SINGLE-NEEDLE OPERATORS ON THIS CLASS OF WORK CAN EARN $20 TO $35 A WEEK. WE GUARANTEE LAST WEEK'S WAGES. OLD GIRLS GIVEN PREFERENCE. APPLY GUILD, LOVEJOY & CO., 341 WALL ST.

WANTED — LADIES TO IRON MEN'S SHIRTS. STEADY WORK.
P. A. NEWMARK & CO.,
208 SOUTH LOS ANGELES ST.

WANTED—OVERALL OPERATORS.
50 EXPERIENCED
on overalls to make fronts, backs, seaming and pocketing; new machines, also those OVERALL SHOP, NO. 2, 32ND PLACE AND CENTRAL AVE.

WANTED—OPERATORS ON MEN'S NECK-WEAR NONE BUT EXPERIENCED NEED APPLY. M. GOLDMAN CO., 750 S. LOS ANGELES ST.

WANTED—OVERALL OPERATORS.
50 EXPERIENCED
on overalls and khaki pants. Steady work. Only those with experience need apply. BOSS OVERALL FACTORY, 127TH AND SAN JULIAN STS.

WANTED—DESIGNER ON DRESSES. Young lady, ambitious and pract

WANTED—SITUATIONS, Male.

Store and Office.

WANTED — CORRESPONDENCE, OFFICE MANAGER, ten years' experience as sales letter writer, office executive and sales by mail; thoroughly familiar with all kinds of office work, financial data required, correspondence, systems, sales methods, etc. Fully capable to take entire charge of sales or department and get results; looking for opportunity more than a salary; formerly employed by firm of fifty employees and handled with annual business of nearly quarter of million; prospect for as big a job as I had; after personal interview can furnish highest credentials as to character, ability and personal business habits; no agencies, American, age 30, married, college education. Address Z, box 14, TIMES OFFICE.

WANTED—Position by bookkeeper-cashier, 10 years' experience; reliable; salary reasonable. 1127 E. 41st pl. PHONE 30741.

WANTED—Position by young man 18, 2½ years' high school education, 1 year Pacific Business College, 611 Grant pl.-a.

WANTED—Position by experienced bookkeeper, stock-keeper and shipping clerk; 5 years' experience. 1117 Hillcrest. TUCKER-SHEAN MFG. CO.

WANTED—Position by expert accountant, systematizer; 10 years' English, American, Canadian and Australian experience; will handle any position; highest references. Address P, box 14, TIMES OFFICE.

WANTED—Middle-aged salesman with new Chevrolet car would like to connect with quality grocery firm or other similar line on salary, or salary and commission; over 8 years in this territory; can furnish bond and best of references. Address P, box 207, TIMES OFFICE.

WANTED—Experienced local salesman not employed with National Investment House would like to connect with selling organization in Los Angeles. Address box D, TIMES OFFICE, 742 Market st., San Francisco.

WANTED—A-1 automobile man, able to qualify for anything in automobile field, desires to get in touch with party who can help. Know the business bottom to top. Los Angeles city. Address P, box 163, TIMES OFFICE.

WANTED—Experienced road salesman and assistant manager, would like to hear from reliable firm requiring services of A-1 man; give references to prove ability. Address P, box 177, TIMES OFFICE.

WANTED—A very efficient salesmanager wishes position of big opportunities with reliable firm; can furnish an interview with governor of any abilities; real estate preferred. Address N, box 2-5, TIMES BRANCH.

WANTED—Position as collector, billing, clerk or bookkeeper; 5 years' experience; in connection with first-class house in Los Angeles for 4½ years; age 31; married. Address P, box 17, 826 177th st., Redondo Cal.

WANTED—Traveling salesman, 15 years road experience, wants to connect with high-class concern; can furnish best of references. Address P, box 246, TIMES OFFICE.

WANTED—Position as salesman, 10 years' experience, 3 years with present firm; can furnish best of references; salary $150 per week. Address P, box 247, TIMES OFFICE.

WANTED—Position as salesman; 5 years' experience; Los Angeles and vicinity. Address P, box 248, TIMES OFFICE.

WANTED—Position as salesman; 5 years' experience; Los Angeles and vicinity. Address P, box 249, TIMES OFFICE.

WANTED—Position as salesman; 5 years' experience; Los Angeles and vicinity. Address P, box 250, TIMES OFFICE.

WANTED—Experienced specialty salesman to take orders for silk hosiery for men and women. Our line is nationally known and well-made; guaranteed to wear; a man can make $10 to $20 daily. We train you. Deliver to you and protect your territory. We are the manufacturers and want reliable representatives who desire to build a permanent business. No investment. No license needed. We offer an unusual opportunity to men of good morals and selling ability who can spend their entire time to the line proposition to the public. Call from 9 to 12 a. m. daily, 204 HOMER-LAUGHLIN BLDG., 818 S. Hill st.

WANTED—Salesman, age 32, widely acquainted locally and over entire Pacific Coast, with well-known line, desires position through business and selling any corporation; business familiar with boards of directors, financial interests, etc. Can devise sales organization or handle the larger trade successfully. Best of references. Address P, box 255, TIMES OFFICE.

WANTED—Position as chauffeur by an experienced colored man in private family or garage; can do slight repairs and wash car; own repairing. Knows the city and State highways; country finds best of references. Reader on premises. 2302-27.

WANTED—Position as chauffeur and all-around man, 7 years' experience, middle-aged, married, no children; wife formerly cook; can tutor. Address F, box 20, TIMES OFFICE.

WANTED—A permanent position as chauffeur by single man over 21; careful driver of 12 years' experience; familiar all roads of Cal. Can report for any part of city or county. Best of local references. TEL. 567245.

WANTED—Reliable driver for six cars of trucks, mechanic, knows 4 cylinder, local ref. required, married, steady. FRED BROWN, 148 E. 16th st. South 8338, Apt. 7.

WANTED—Position as chauffeur by young married man, 9 years' experience in Los Angeles. Can also drive truck. 408 N. ARDMORE Phone 567927.

WANTED—Educated Young man wants to utilize driving, private preferred; good references. Address 803½ W. 20TH ST. Phone 10024.

WANTED—Situation as chauffeur in private family by young colored man, 4 years' experience, handle and care for auto car. Will also care for yard. SOUTH 6436-W.

WANTED—SITUATIONS, Male.

Chauffeurs. Teamsters. Etc.

WANTED—Japanese chauffeur with uniform wishes position in private family. Best references. Address F, box 174, TIMES OFFICE.

WANTED—Young Catholic chauffeur with good references, reliable and honest, 11 years in city. Phone Monday after 9 a.m. 556 S. MOON. 59046.

WANTED—Truck driver, married, steady, reliable, desires steady work. 1732 So. Hope st. Phone West 2116. Address J, box 174, TIMES OFFICE.

WANTED—Position with high-class firm of architects or contractors; 9 years' practical experience; can handle crews; strictly sober; prospect for as big a job as I had; after personal interview can furnish highest credentials as to character, ability and personal business habits; no agencies. American, age 30, married, college education. Address P, box 14, TIMES OFFICE.

WANTED—Middle-aged salesman with new Chevrolet car would like to connect with quality grocery firm or other similar line on salary, or salary and commission; over 8 years in this territory; can furnish bond and best of references. Address P, box 207, TIMES OFFICE.

WANTED—Experienced road salesman not employed with National Investment House would like to connect with selling organization in Los Angeles. Address box D, TIMES OFFICE, 742 Market st., San Francisco.

WANTED—A-1 automobile man, able to qualify for anything in automobile field, desires to get in touch with party who can help. Know the business bottom to top. Los Angeles city. Address P, box 163, TIMES OFFICE.

WANTED—Experienced road salesman and assistant manager, would like to hear from reliable firm requiring services of A-1 man; give references to prove ability. Address P, box 177, TIMES OFFICE.

WANTED—A very efficient salesmanager wishes position of big opportunities with reliable firm; can furnish an interview with governor of any abilities; real estate preferred. Address N, box 2-5, TIMES BRANCH.

WANTED—Position as collector, billing, clerk or bookkeeper; 5 years' experience; in connection with first-class house in Los Angeles for 4½ years; age 31; married. Address P, box 17, 826 177th st., Redondo Cal.

WANTED—Traveling salesman, 15 years road experience, wants to connect with high-class concern; can furnish best of references. Address P, box 246, TIMES OFFICE.

WANTED—Position as salesman, 10 years' experience, 3 years with present firm; can furnish best of references; salary $150 per week. Address P, box 247, TIMES OFFICE.

WANTED—Position as salesman; 5 years' experience; Los Angeles and vicinity. Address P, box 248, TIMES OFFICE.

WANTED—Position as salesman; 5 years' experience; Los Angeles and vicinity. Address P, box 249, TIMES OFFICE.

WANTED—Position as salesman; 5 years' experience; Los Angeles and vicinity. Address P, box 250, TIMES OFFICE.

WANTED—Experienced specialty salesman to take orders for silk hosiery for men and women. Our line is nationally known and well-made; guaranteed to wear; a man can make $10 to $20 daily. We train you. Deliver to you and protect your territory. We are the manufacturers and want reliable representatives who desire to build a permanent business. No investment. No license needed. We offer an unusual opportunity to men of good morals and selling ability who can spend their entire time to the line proposition to the public. Call from 9 to 12 a. m. daily, 204 HOMER-LAUGHLIN BLDG., 818 S. Hill st.

WANTED—Salesman, age 32, widely acquainted locally and over entire Pacific Coast, with well-known line, desires position through business and selling any corporation; business familiar with boards of directors, financial interests, etc. Can devise sales organization or handle the larger trade successfully. Best of references. Address P, box 255, TIMES OFFICE.

WANTED—Position as chauffeur by an experienced colored man in private family or garage; can do slight repairs and wash car; own repairing. Knows the city and State highways; country finds best of references. Reader on premises. 2302-27.

WANTED—Position as chauffeur and all-around man, 7 years' experience, middle-aged, married, no children; wife formerly cook; can tutor. Address F, box 20, TIMES OFFICE.

WANTED—A permanent position as chauffeur by single man over 21; careful driver of 12 years' experience; familiar all roads of Cal. Can report for any part of city or county. Best of local references. TEL. 567245.

WANTED—Reliable driver for six cars of trucks, mechanic, knows 4 cylinder, local ref. required, married, steady. FRED BROWN, 148 E. 16th st. South 8338, Apt. 7.

WANTED—Position as chauffeur by young married man, 9 years' experience in Los Angeles. Can also drive truck. 408 N. ARDMORE Phone 567927.

WANTED—Educated Young man wants to utilize driving, private preferred; good references. Address 803½ W. 20TH ST. Phone 10024.

WANTED—Situation as chauffeur in private family by young colored man, 4 years' experience, handle and care for auto car. Will also care for yard. SOUTH 6436-W.

Hotel, Restaurant, Club.

WANTED—Japanese expert cook wants position, hotel, cafe, private club. Many years, excellent references. Moderate; good satisfaction. Address T. NAKATON, 129½ E. First st.

WANTED—Chef, white, 18 years' exp., recently from East, lg. rooms and cafeteria specialities. Address J, box 80, TIMES OFFICE.

WANTED—By all-around cook in small cafe or fountain. Address F, box 180, TIMES OFFICE.

WANTED—Position, young Korean student wishes work as gentleman or valet for transportation. Can drive Auto. No license required. We offer an unusual opportunity to men of good morals and selling ability who can spend their entire time to the line proposition to the public. Call from 9 to 12 a. m. daily, 204 HOMER-LAUGHLIN BLDG., 818 S. Hill st.

WANTED—Salesman, age 32, widely acquainted locally and over entire Pacific Coast, with well-known line, desires position through business and selling any corporation; business familiar with boards of directors, financial interests, etc. Can devise sales organization or handle the larger trade successfully. Best of references. Address P, box 255, TIMES OFFICE.

WANTED—Position as chauffeur by an experienced colored man in private family or garage; can do slight repairs and wash car; own repairing. Knows the city and State highways; country finds best of references. Reader on premises. 2302-27.

WANTED—Position as chauffeur and all-around man, 7 years' experience, middle-aged, married, no children; wife formerly cook; can tutor. Address F, box 20, TIMES OFFICE.

WANTED—A permanent position as chauffeur by single man over 21; careful driver of 12 years' experience; familiar all roads of Cal. Can report for any part of city or county. Best of local references. TEL. 567245.

WANTED—Reliable driver for six cars of trucks, mechanic, knows 4 cylinder, local ref. required, married, steady. FRED BROWN, 148 E. 16th st. South 8338, Apt. 7.

WANTED—Position as chauffeur by young married man, 9 years' experience in Los Angeles. Can also drive truck. 408 N. ARDMORE Phone 567927.

WANTED—Educated Young man wants to utilize driving, private preferred; good references. Address 803½ W. 20TH ST. Phone 10024.

WANTED—Situation as chauffeur in private family by young colored man, 4 years' experience, handle and care for auto car. Will also care for yard. SOUTH 6436-W.

WANTED—Experienced specialty salesman to take orders for silk hosiery for men and women. Our line is nationally known and well-made; guaranteed to wear; a man can make $10 to $20 daily. We train you. Deliver to you and protect your territory. We are the manufacturers and want reliable representatives who desire to build a permanent business. No investment. No license needed. We offer an unusual opportunity to men of good morals and selling ability who can spend their entire time to the line proposition to the public. Call from 9 to 12 a. m. daily, 204 HOMER-LAUGHLIN BLDG., 818 S. Hill st.

WANTED—Salesman, age 32, widely acquainted locally and over entire Pacific Coast, with well-known line, desires position through business and selling any corporation; business familiar with boards of directors, financial interests, etc. Can devise sales organization or handle the larger trade successfully. Best of references. Address P, box 255, TIMES OFFICE.

WANTED—Position as chauffeur by an experienced colored man in private family or garage; can do slight repairs and wash car; own repairing. Knows the city and State highways; country finds best of references. Reader on premises. 2302-27.

WANTED—Position as chauffeur and all-around man, 7 years' experience, middle-aged, married, no children; wife formerly cook; can tutor. Address F, box 20, TIMES OFFICE.

WANTED—A permanent position as chauffeur by single man over 21; careful driver of 12 years' experience; familiar all roads of Cal. Can report for any part of city or county. Best of local references. TEL. 567245.

WANTED—Reliable driver for six cars of trucks, mechanic, knows 4 cylinder, local ref. required, married, steady. FRED BROWN, 148 E. 16th st. South 8338, Apt. 7.

WANTED—Position as chauffeur by young married man, 9 years' experience in Los Angeles. Can also drive truck. 408 N. ARDMORE Phone 567927.

WANTED—Educated Young man wants to utilize driving, private preferred; good references. Address 803½ W. 20TH ST. Phone 10024.

WANTED—Situation as chauffeur in private family by young colored man, 4 years' experience, handle and care for auto car. Will also care for yard. SOUTH 6436-W.

Chauffeurs. Teamsters. Etc.

WANTED—High-class professional chauffeur-mechanic, expert on Rolls Royce and Locomobile, but cases from New York City, desires to get with high-class private family, or elsewhere. BAUMAN, 1547 S. Grand ave.

WANTED—Chauffeur, neat appearing and considerate; strictly permanent position with private family. Two years' driving in Los Angeles. Two years on last position. Excellent local references. 2575 Cimarron st.

WANTED—Position as chauffeur by an experienced colored man in private family or garage; can do slight repairs and wash car; own repairing. Knows the city and State highways; country finds best of references. Reader on premises. 2302-27.

WANTED—Position as chauffeur and all-around man, 7 years' experience, middle-aged, married, no children; wife formerly cook; can tutor. Address F, box 20, TIMES OFFICE.

WANTED—Young man wants light outdoor work in return for room, board and small wages; prefer ranch. Address F, box 208, TIMES OFFICE.

WANTED—Married man, experienced in fruit, grain and live stock farming, desires position as superintendent. Address H, box 66, TIMES OFFICE.

WANTED—Position as gardener, private place, thoroughly competent, reliable, industrious, will batch. Address F, box 135, TIMES OFFICE.

WANTED—Poultryman, reliable, willing, life experience, wishes responsible and permanent position. 4-1 references. 1356 HIGHLAND AVE., Hollywood.

WANTED—Work on ranch by experienced man; orchard or stock; reliable. Address F, box 125, TIMES OFFICE.

WANTED—Excellent gardening and landscape, incl. cement work. No job too small or too big. Formerly with Busch's Gardens, Terminal Island. PATTON, Whatsworth, Cal.

WANTED—Exp. in telephone, telegraph, radio and power station construction and maintenance, wishes position. Two years overseas; 3 years in radio service. Army discharge. ROBERT A. BIRD, phone Main 1253.

WANTED—Position by experienced gardener, grading, landscape. E. CORBETT, Pico 301.

WANTED—By expert gardener and houseman, swedish, steady, reliable. Phone 12639. MAIN 1093.

WANTED—18-year-old boy wants light work for board and room. Los Angeles. Write HAROLD SMITH, 5017 11th ave.

WANTED—Turkey expert, knows the business thoroughly, wants good position, salary or shares. BOX 242, Inglewood.

House Servants. Caretakers.

WANTED—Japanese boy wants to do housework or wait on family. Address J, box 902, TIMES OFFICE.

WANTED—Position, work around estate; C. S. preferred, city or country. Address N, box 110, TIMES BRANCH.

WANTED—Japanese wishes position cook in private family. Reference. Address J, box 251, TIMES OFFICE.

WANTED—Japanese desires housework or cooking in private family. MATSUMOTO, tel. 61805.

WANTED—Window cleaning, general housecleaning and floor wax by 412964.

Carpentering, Decorating.

WANTED—Father and son need work, painting, tinting, paperhanging. Inside or outside; special prices to apartments; neat, clean workmen; we do our own high-class work; contracting, materials. We are especially interested in pleasing you. JACK MITCHELL, Vermont 4757.

WANTED—Call Vermont 4686 for carpentering or painting. Builder from the ground up, anything you want done, contract or otherwise. Reliable, efficient and reasonable.

WANTED—Carpentering, contracting, alterations, additions. Modern methods. Estimate cheerfully given. HARGREAVES & CO., 2645 S. Normandie Blvd. Phone 72236.

WANTED—By first-class mechanic, to contract labor on cabinet work, repair work of all kinds, finishing and framing. Try us. 1903 s. NORMANDIE Blvd.

WANTED—Have 80 rolls choice paper, complete the job. Painting, tinting enameling, plaster repair service. BDWY 4756.

WANTED—Father and son need painting, tinting, paperhanging. We do our own high-class low priced work. Let us figure. 7307 S.

WANTED—Position as chauffeur by young married man, 9 years' experience in Los Angeles. Can also drive truck. 408 N. ARDMORE Phone 567927.

WANTED—Educated Young man wants to utilize driving, private preferred; good references. Address 803½ W. 20TH ST. Phone 10024.

WANTED—Situation as chauffeur in private family by young colored man, 4 years' experience, handle and care for auto car. Will also care for yard. SOUTH 6436-W.

WANTED—Experienced specialty salesman to take orders for silk hosiery for men and women. Our line is nationally known and well-made; guaranteed to wear; a man can make $10 to $20 daily. We train you. Deliver to you and protect your territory. We are the manufacturers and want reliable representatives who desire to build a permanent business. No investment. No license needed. We offer an unusual opportunity to men of good morals and selling ability who can spend their entire time to the line proposition to the public. Call from 9 to 12 a. m. daily, 204 HOMER-LAUGHLIN BLDG., 818 S. Hill st.

WANTED—Salesman, age 32, widely acquainted locally and over entire Pacific Coast, with well-known line, desires position through business and selling any corporation; business familiar with boards of directors, financial interests, etc. Can devise sales organization or handle the larger trade successfully. Best of references. Address P, box 255, TIMES OFFICE.

WANTED—Position as chauffeur by an experienced colored man in private family or garage; can do slight repairs and wash car; own repairing. Knows the city and State highways; country finds best of references. Reader on premises. 2302-27.

WANTED—Position as chauffeur and all-around man, 7 years' experience, middle-aged, married, no children; wife formerly cook; can tutor. Address F, box 20, TIMES OFFICE.

WANTED—A permanent position as chauffeur by single man over 21; careful driver of 12 years' experience; familiar all roads of Cal. Can report for any part of city or county. Best of local references. TEL. 567245.

WANTED—Reliable driver for six cars of trucks, mechanic, knows 4 cylinder, local ref. required, married, steady. FRED BROWN, 148 E. 16th st. South 8338, Apt. 7.

WANTED—Position as chauffeur by young married man, 9 years' experience in Los Angeles. Can also drive truck. 408 N. ARDMORE Phone 567927.

WANTED—Educated Young man wants to utilize driving, private preferred; good references. Address 803½ W. 20TH ST. Phone 10024.

WANTED—Situation as chauffeur in private family by young colored man, 4 years' experience, handle and care for auto car. Will also care for yard. SOUTH 6436-W.

Carpentering, Decorating.

WANTED—We repair everything gas stoves, elec., plumbing, repairs. Plaster Patching, concrete work, chimneys swept. Ask us. WIL. 2934.

WANTED—Carpenter work, painting, paperhanging, day or contract. Prices lowest; work guaranteed. PHONE 29002.

WANTED—House and roof painting, tinting, decorating. Work guaranteed. Phone WILSHIRE 5145.

WANTED—Work by experienced, responsible painter and paperhanger. F. FULERTON, 826 S. Bonnie Brae st. Tel. Wilshire 868.

WANTED—Painting, tinting, enameling, varnishing. Good work. Day or contract. 407788.

WANTED—Carpentering, alterations and jobbing of all kinds, 50¢ or now by day or contract. Phone EDDY, 2997.

WANTED—Painting, tinting, paperhanging, prices reasonable, estimates cheerfully given. BOYLE 5122.

WANTED—Painting, tinting, $3.50 per day or by contract; good job. References. Ph. VERMONT 6120.

WANTED—First carpenter, building, remodeling, repairing; right prices; work guaranteed. 2717 Griffith ave.

WANTED—Painting, tinting, paperhanging, by O. OSBOURN, 940 S. Flower, Bdwy. 4583. Reasonable.

WANTED—PAINT your bungalow, roof and attic, furnish everything, best materials, $70. 2000 Cimarron st.

WANTED—Call BRANDON 8903. 285468. for painting, tinting, paperhanging, plaster patching; work guaranteed; prices right.

WANTED—Let me do your painting, paperhanging and tinting. Rates run 1-3 Work guaranteed. BROADWAY 4945.

WANTED—Painting, tinting, enameling, varnishing, good work. Satisfaction. 82415. MR. LEE.

WANTED—A-1 carpenter wants all kinds of job work. Phone BROADWAY 1159.

WANTED—Carpenter work by the day or contract. Phone WILSHIRE 1460.

WANTED—Tinting and painting neatly done $3.50. 2 rooms $6. Phone 31466.

WANTED—Papering painting, tinting, $5 per rm. Work guaranteed. PHONE 280658.

WANTED—Tinting, painting and paperhanging, absolutely guaranteed. MAIN 8683.

WANTED—PAPERHANGING, PAINTING, AT REASONABLE. VERMONT 5426.

WANTED—If you need all-around carpenter call 30. 2063.

WANTED—House painting, tinting, decorating, reasonable 1107 Central. Pico 3178.

WANTED—BY HARDWOOD FLOOR EXPERTS RENEWING SANDING, WAXING, BDY. 36

WANTED—Paperhanging, $3.50, $4 per room, furnish everything. 62902.

Day Work.

WANTED—By housecleaners and parlorers, competent white men. PHONE 12639, or Main 1093.

WANTED—House cleaning, day's work or any kind. Colored man. VER. 7176.

WANTED—Cleaning, vacuum, experienced, good worker, $4 per day.. MAIN 4852, or 19090.

WANTED—Laborer. Cleans lots, digs, etc. (Has tools.) 8 hrs. $3.65. 712098.

WANTED—Colored man, general house cleaning by hour or day. 62902.

WANTED—Grubbing, hauling, ploughing. Call WIL. 1337.

WANTED—Reliable colored man wants house to clean by day or hour. SOUTH 6112.

WANTED—Trimming trees, vines, cleaning vacant lots. Work of all kinds. 70621.

WANTED—Lots to clean, gardening, etc. Day or hour. 45c hour. 61757.

WANTED—Window and general house cleaning. Exp. ref. Reasonable. PICO 2372.

Repairing, Cleaning. All Kinds.

WANTED—House cleaning, old floors renewed and finished. Experienced, contract or day. City or suburbs. HALL, So. 23649.

WANTED—Situations, Female.

Miscellaneous.

WANTED—A middle aged lady of education and refinement desires permanent position as companion to elderly lady or semi-invalid who would appreciate services of a competent, agreeable, useful companion; references, used to traveling. Phone PICO 1991.

WANTED—By young woman attending business college, place to work room, board and compensation. Or $1450 after 8:30 Monday morning. WILLIS WOODBURY COLLEGE.

WANTED—By an experienced woman who speaks English and French, one or two children to take care of for number of hours daily. Westlake or Wilshire district preferred. Phone to WIL. 3488 Apt. 8.

WANTED—Middle-aged lady wants position as companion. Good sewer, reader and traveler. Best local references. Phone 70723.

WANTED—Refined, educated woman, position as companion or nursery governess. Best of references. Phone PICO 1720, room 101.

WANTED — Athletic young teacher would like to accept charge of two children for two or four weeks at their home or a camp. Address F, box 250, TIMES OFFICE.

WANTED—Position by middle-aged lady, companion to lady or able to take full charge of gentleman's home. Address N, box 592, TIMES BRANCH.

WANTED—Position by refined young woman, business ability and car if necessary. State particulars. Address F, box 253, TIMES OFFICE.

WANTED—Refined lady, partially deaf, desires position as companion or tutor for young children during August. Address J box 253, TIMES OFFICE.

WANTED—Employment and home by widow with son 17. Could care for invalid or do housekeeping. WEST 4878.

WANTED—Position in cultured and refined woman as companion, city or traveling. References. Phone MAIN 1183, Apt. 112.

WANTED—Position by colored girl as mother's helper or care of children. 761 EAST 18TH, rear.

WANTED—Care of Children over 4 years and housework. Wil. 57767, 1308 W. 7TH ST. Call after Sunday.

WANTED—By lady, with experience to manage apartments or hotel. Would consider some investment. PHONE 25127.

WANTED—Lady desires management or assistant of hotel or apartment house. Ph. 62427 between 8 and 10 a. m. Room 25.

WANTED—Neat colored girl wants position, ladies maid or half day work, reference. SOUTH 6962-M.

WANTED—Experienced, refined woman wishes position taking care of pat.-house. Address O, box 37, TIMES OFFICE.

WANTED—Expert typist, wishes work to do at home. Reasonable. MISS VANDEVERT 1 North Raymond ave. Pasadena.

WANTED—Lady having wishes to manage apt. bldg. some experience. Address F, box 226, TIMES OFFICE.

WANTED—Position by woman of culture and refinement as companion. References exchanged. 2160 W. 24TH ST. 72811.

WANTED—To care for child from 1 to 3 years, all day Sunday. MRS. S. 2814 Mozart st., near Griffith ave.

WANTED—Expert typewriting 50 page. Guaranteed. 847 WILCOX BLDG. 63509. Just try.

WANTED—By a young lady, position as governess or companion. References. Address F, box 24, TIMES OFFICE.

WANTED—Young lady would like position as check girl in cafe or hotel. BOYLE 5242.

WANTED—Young lady would like position with two children, Hollywood preferred. 4171 Fountain ave.

WANTED—Position on ranch by married woman, 2 years' Calif. experience. MRS. PATTON, Whatsworth, Cal.

WANTED—Lady wishes position as housekeeper, nurse to invalid, companion, or near Los Angeles. MANSELL, Ph. 72997.

WANTED—Saxophone player wishes dance engagements. Address C. E. S., 1329 LILAC TERRACE.

WANTED—Dentist wants a position, licensed. Address F, box 202, TIMES OFFICE.

Farm and Garden.

WANTED—EXPERT RANCH MANAGEMENT. We are expert managers of alfalfa ranches, dairies, orchards, citrus groves, etc., thoroughly understand purebred cattle and poultry. Have practical knowledge of irrigation and drainage. Reasonable terms. Give us a trial. Address L, box 325, TIMES BRANCH.

WANTED—Highly experienced stockman-farmer, middle-aged, wishes position manager stock ranch or farm. Range and registered cattle, sheep or hogs. Real estate license, Arizona Live-Stock Sanitary Board, and other positions of trust. Best reference. Address P, box 1, TIMES BRANCH.

WANTED—Head gardener wishes to take charge of a first-class private estate. Able to give unusually good services in horticulture, landscape and the construction and upkeep of golf courses. Married, two children, age 43. GUS STURM, Byron Hot Springs, Cal.

WANTED—By married man, life on ranch, dairy preferred; experience in poultry farming and orchard work. Can handle and take care of any make of tractor. Am capable of taking full charge of ranch. Address P, box 1, DUBE, R.F.D. No. 3, Merced, Cal.

WANTED—By married man to take charge of any kind of ranch work or chore; understands all Cleveland tractor, pruning, irrigating. Have 12 years' California experience. Can furnish best of references. Address P, box 15, Ventura, Cal.

WANTED—Young man wants light outdoor work in return for room, board and small wages; prefer ranch. Address F, box 208, TIMES OFFICE.

WANTED—Married man, experienced in fruit, grain and live stock farming, desires position as superintendent. Address H, box 66, TIMES OFFICE.

WANTED—Position as gardener, private place, thoroughly competent, reliable, industrious, will batch. Address F, box 135, TIMES OFFICE.

WANTED—Poultryman, reliable, willing, life experience, wishes responsible and permanent position. 4-1 references. 1356 HIGHLAND AVE., Hollywood.

WANTED—Work on ranch by experienced man; orchard or stock; reliable. Address F, box 125, TIMES OFFICE.

WANTED—Excellent gardening and landscape, incl. cement work. No job too small or too big. Formerly with Busch's Gardens, Terminal Island. PATTON, Whatsworth, Cal.

WANTED—Exp. in telephone, telegraph, radio and power station construction and maintenance, wishes position. Two years overseas; 3 years in radio service. Army discharge. ROBERT A. BIRD, phone Main 1253.

WANTED—Position by expert gardener and houseman, swedish, steady, reliable. Phone 12639. MAIN 1093.

WANTED—18-year-old boy wants light work for board and room. Los Angeles. Write HAROLD SMITH, 5017 11th ave.

WANTED—Turkey expert, knows the business thoroughly, wants good position, salary or shares. BOX 242, Inglewood.

House Servants. Caretakers.

WANTED—Japanese boy wants to do housework or wait on family. Address J, box 902, TIMES OFFICE.

WANTED—Position, work around estate; C. S. preferred, city or country. Address N, box 110, TIMES BRANCH.

WANTED—Japanese wishes position cook in private family. Reference. Address J, box 251, TIMES OFFICE.

WANTED—Japanese desires housework or cooking in private family. MATSUMOTO, tel. 61805.

WANTED—Window cleaning, general housecleaning and floor wax by 412964.

Carpentering, Decorating.

WANTED—Father and son need work, painting, tinting, paperhanging. Inside or outside; special prices to apartments; neat, clean workmen; we do our own high-class work; contracting, materials. We are especially interested in pleasing you. JACK MITCHELL, Vermont 4757.

WANTED—Call Vermont 4686 for carpentering or painting. Builder from the ground up, anything you want done, contract or otherwise. Reliable, efficient and reasonable.

WANTED—Carpentering, contracting, alterations, additions. Modern methods. Estimate cheerfully given. HARGREAVES & CO., 2645 S. Normandie Blvd. Phone 72236.

WANTED—By first-class mechanic, to contract labor on cabinet work, repair work of all kinds, finishing and framing. Try us. 1903 s. NORMANDIE Blvd.

WANTED—Have 80 rolls choice paper, complete the job. Painting, tinting enameling, plaster, repair service. BDWY 4756.

WANTED—Father and son need painting, tinting, paperhanging. We do our own high-class low priced work. Let us figure. 7307 S.

WANTED—CARPENTER AND CONTRACTOR BUILDS GARAGES, ADDITIONS, SLEEPING PORCHES, GENERAL REPAIRS, ROOFS. NEW OR OLD. BELLAIRE, 53604.

WANTED—Rooms neatly papered, $7.50; rooms painted or tinted $4. This includes everything I use is first-class mechanic. Call up for sample, WEST 57784.

WANTED—Painting and decorating, nothing but best used. Satisfaction guaranteed. Our work. Our reputation. HARRINGTON, 50 6041.

WANTED—SITUATIONS, Male.

Carpentering, Decorating.

WANTED—We repair everything gas stoves, elec., plumbing, repairs. Plaster Patching, concrete work, chimneys swept. Ask us. WIL. 2934.

WANTED—Carpenter work, painting, paperhanging, day or contract. Prices lowest; work guaranteed. PHONE 29002.

WANTED—House and roof painting, tinting, decorating. Work guaranteed. Phone WILSHIRE 5145.

WANTED—Work by experienced, responsible painter and paperhanger. F. FULERTON, 826 S. Bonnie Brae st. Tel. Wilshire 868.

WANTED—Painting, tinting, enameling, varnishing. Good work. Day or contract. 407788.

WANTED—Carpentering, alterations and jobbing of all kinds, 50¢ or now by day or contract. Phone EDDY, 2997.

WANTED—Painting, tinting, paperhanging, prices reasonable, estimates cheerfully given. BOYLE 5122.

WANTED—Painting, tinting, $3.50 per day or by contract; good job. References. Ph. VERMONT 6120.

WANTED—First carpenter, building, remodeling, repairing; right prices; work guaranteed. 2717 Griffith ave.

WANTED—Painting, tinting, paperhanging, by O. OSBOURN, 940 S. Flower, Bdwy. 4583. Reasonable.

WANTED—PAINT your bungalow, roof and attic, furnish everything, best materials, $70. 2000 Cimarron st.

WANTED—Call BRANDON 8903. 285468. for painting, tinting, paperhanging, plaster patching; work guaranteed; prices right.

WANTED—Let me do your painting, paperhanging and tinting. Rates run 1-3 Work guaranteed. BROADWAY 4945.

WANTED—Painting, tinting, enameling, varnishing, good work. Satisfaction. 82415. MR. LEE.

WANTED—A-1 carpenter wants all kinds of job work. Phone BROADWAY 1159.

WANTED—Carpenter work by the day or contract. Phone WILSHIRE 1460.

WANTED—Tinting and painting neatly done $3.50. 2 rooms $6. Phone 31466.

WANTED—Papering painting, tinting, $5 per rm. Work guaranteed. PHONE 280658.

WANTED—Tinting, painting and paperhanging, absolutely guaranteed. MAIN 8683.

WANTED—PAPERHANGING, PAINTING, AT REASONABLE. VERMONT 5426.

WANTED—If you need all-around carpenter call 30. 2063.

WANTED—House painting, tinting, decorating, reasonable 1107 Central. Pico 3178.

WANTED—BY HARDWOOD FLOOR EXPERTS RENEWING SANDING, WAXING, BDY. 36

WANTED—Paperhanging, $3, $4 per room, furnish everything. 62902.

Day Work.

WANTED—By housecleaners and parlorers, competent white men. PHONE 12639, or Main 1093.

WANTED—House cleaning, day's work or any kind. Colored man. VER. 7176.

WANTED—Cleaning, vacuum, experienced, good worker, $4 per day.. MAIN 4852, or 19090.

WANTED—Laborer. Cleans lots, digs, etc. (Has tools.) 8 hrs. $3.65. 712098.

WANTED—Colored man, general house cleaning by hour or day. 62902.

WANTED—Grubbing, hauling, ploughing. Call WIL. 1337.

WANTED—Reliable colored man wants house to clean by day or hour. SOUTH 6112.

WANTED—Trimming trees, vines, cleaning vacant lots. Work of all kinds. 70621.

WANTED—Lots to clean, gardening, etc. Day or hour. 45c hour. 61757.

WANTED—Window and general house cleaning. Exp. ref. Reasonable. PICO 2372.

Repairing, Cleaning. All Kinds.

WANTED—House cleaning, old floors renewed and finished. Experienced, contract or day. City or suburbs. HALL, So. 23649.

WANTED—Situations, Female.

Miscellaneous.

WANTED—A middle aged lady of education and refinement desires permanent position as companion to elderly lady or semi-invalid who would appreciate services of a competent, agreeable, useful companion; references, used to traveling. Phone PICO 1991.

WANTED—By young woman attending business college, place to work room, board and compensation. Or $1450 after 8:30 Monday morning. WILLIS WOODBURY COLLEGE.

WANTED—By an experienced woman who speaks English and French, one or two children to take care of for number of hours daily. Westlake or Wilshire district preferred. Phone to WIL. 3488 Apt. 8.

WANTED—Middle-aged lady wants position as companion. Good sewer, reader and traveler. Best local references. Phone 70723.

WANTED—Refined, educated woman, position as companion or nursery governess. Best of references. Phone PICO 1720, room 101.

WANTED — Athletic young teacher would like to accept charge of two children for two or four weeks at their home or a camp. Address F, box 250, TIMES OFFICE.

WANTED—Position by middle-aged lady, companion to lady or able to take full charge of gentleman's home. Address N, box 592, TIMES BRANCH.

WANTED—Position by refined young woman, business ability and car if necessary. State particulars. Address F, box 253, TIMES OFFICE.

WANTED—Refined lady, partially deaf, desires position as companion or tutor for young children during August. Address J box 253, TIMES OFFICE.

WANTED—Employment and home by widow with son 17. Could care for invalid or do housekeeping. WEST 4878.

WANTED—Position in cultured and refined woman as companion, city or traveling. References. Phone MAIN 1183, Apt. 112.

WANTED—Position by colored girl as mother's helper or care of children. 761 EAST 18TH, rear.

WANTED—Care of Children over 4 years and housework. Wil. 57767, 1308 W. 7TH ST. Call after Sunday.

WANTED—By lady, with experience to manage apartments or hotel. Would consider some investment. PHONE 25127.

WANTED—Lady desires management or assistant of hotel or apartment house. Ph. 62427 between 8 and 10 a. m. Room 25.

WANTED—Neat colored girl wants position, ladies maid or half day work, reference. SOUTH 6962-M.

WANTED—Experienced, refined woman wishes position taking care of pat.-house. Address O, box 37, TIMES OFFICE.

WANTED—Expert typist, wishes work to do at home. Reasonable. MISS VANDEVERT 1 North Raymond ave. Pasadena.

WANTED—Lady having wishes to manage apt. bldg. some experience. Address F, box 226, TIMES OFFICE.

WANTED—Position by woman of culture and refinement as companion. References exchanged. 2160 W. 24TH ST. 72811.

WANTED—To care for child from 1 to 3 years, all day Sunday. MRS. S. 2814 Mozart st., near Griffith ave.

WANTED—Expert typewriting 50 page. Guaranteed. 847 WILCOX BLDG. 63509. Just try.

WANTED—By a young lady, position as governess or companion. References. Address F, box 24, TIMES OFFICE.

WANTED—Young lady would like position as check girl in cafe or hotel. BOYLE 5242.

WANTED—Young lady would like position with two children, Hollywood preferred. 4171 Fountain ave.

WANTED—Position on ranch by married woman, 2 years' Calif. experience. MRS. PATTON, Whatsworth, Cal.

WANTED—Lady wishes position as housekeeper, nurse to invalid, companion, or near Los Angeles. MANSELL, Ph. 72997.

WANTED—Saxophone player wishes dance engagements. Address C. E. S., 1329 LILAC TERRACE.

WANTED—Dentist wants a position, licensed. Address F, box 202, TIMES OFFICE.

Farm and Garden.

WANTED—EXPERT RANCH MANAGEMENT. We are expert managers of alfalfa ranches, dairies,

TO LET—ROOMS, Furnished, Unfur, Hskpg, Board.

Housekeeping.

TO LET—Unfurnished, furnished bsbpg. rooms, $15, $20 month. 5520 S. PARC.

TO LET—Large, sunny rooms, kitchen; gas, etc.; University car. 1102 W. 27TH.

TO LET—1241 W. 7TH ST. Furnished rooms for light housekeeping, walking distance.

TO LET—2-room housekeeping; 2nd floor; every convenience. $30. 923 PATTON

TO LET—Sleeping rooms with kitchen privileges. 1257 W. 36TH.

TO LET—2 furnished rooms, cottage, adults, $20 month. 1422 E. 56TH.

TO LET—Attractive front room, private porch, kitchen, summer rates. 914 W. 18TH.

Rooms and Board.

TO LET—Private family will take two guests for room and morning and evening meals; all privileges of spacious home and ground; high-class first floors; exclusive residential district; with service of two car lines; your expenses will be considerably less than elsewhere; if surroundings of refinement will add to your happiness you should investigate at once. Call W. 1818.

TO LET—In handsomely furnished home; choice location. Hardwood floors, furnace heat, nice yard. Piano, Victrola. 10 guests. Breakfast if desired. Phone HOLLY 5275.

TO LET—Room, board; oh desert ranch. $12.50 week. Goat's milk. Phone Miss NORRIE, Redsy. 4075, or address Mrs. Jess McMullin, Casa Desierto, Cal.

HOME for tubercular CONVALESCENT, or home for tubercular patients; unexcelled cuisine. Rates $20 week and up. 517 N. HOLLENBECK ST. Phone Boyle 622.

TO LET—Large, attractive room, exclusive Wilshire residence. Breakfast optional. Gentlemen preferred. References required. 1 BLK. RAMPART. 55305.

TO LET—Close in, large front rm., 2 men, separate beds, good board. Priv. family. $30 ea. 1076 LAGUNA.

TO LET—CHRISTIAN SCIENCE BOARDING home; 2 blocks south of Christian Science church; 2 blocks north of Wilshire blvd. POSITION HELD. 1015 S. ALVARADO.

TO LET—Delightful home for gentlemen, adjoining bath, excellent board. Fine location. For one or two business people. 15 minute ride to Broadway. Reasonable. WILSHIRE 6265.

TO LET—Hill Top Inn, 2 large double rooms, lovely view, excellent table, garage accommodations. Adult. 2322 S. Hill. Tel. 52 and Aldena. 39054.

TO LET—Board and room in refined home. Large, elegantly furnished, sunny, front bedroom; close in; 2 blocks to business center. PHONE WEST 6105.

TO LET—Two young ladies can get room and board with a respectable family; walking distance from center of city. Price reasonable. Call 1153 E. 42ND PLACE.

TO LET—Large front room and glassed-in sun room, suitable for 2, near bath. 2617 ELIZABETH. First house from W. Adams. 14033.

TO LET—Have 2 elegantly furnished front rooms, with private bath, for rent; also room for dining-room. August 1; for particulars call at 818 SOUTH LAKE ST.

TO LET—Board and room and board to refined women in exchange for light housework. 1045 SHERIDAN; care of clerk. Apply Monday, 1045 SHERIDAN, 10 to 12.

TO LET—Can accommodate 4 young ladies or 2 couples. Elegant suite with private bath. Also cooking. Garage, piano, phone. Reasonable rates. WEST 7454.

TO LET—Room and board for 2 in private home; 2 blocks car. 1 block Hollywood Blvd. $60 per month in advance. Address N. 1st. TEMPLE BRANCH.

TO LET—Room to accommodate 2 gentlemen; also room for gentlemen; other gentlemen passing; board, $45 mo. Convenient to cars. 24010. 1230 W. ADAMS.

TO LET—Rooms for transient or permanent guests, exclusive home, near Ambassador Hotel; breakfast if desired. Phone 58-J. 648 S. NEW HAMPSHIRE. Ph. 567891.

TO LET—Board and room in private family; 2 blocks car line; preferred Stanley to car line, fine location. 1256 W. SLAUSON AVE.

TO LET—Large front room, suitable for 2 gentlemen. Breakfast and evening dinner if desired. $40 per month each. 1125 W. 20TH ST.

TO LET—Large front room, 2 windows; clothes closet; heating water. 5 minutes from Hill and 3rd. 238 S. BUNKER HILL.

TO LET—Nice cool front room, with or without board. Reasonable. All conveniences. 142 E. 45TH ST. 2S8418.

TO LET—Will care for two semi-invalids in quiet, orderly home. Best care. $50 mo. 923 W. 22ND.

TO LET—Rooms with private bath and sleeping porch. First-class table. 2607 WILSHIRE BLVD. Phone WEST 6102.

TO LET—Close in, excellent board, large airy corner room, modern, suitable for 2 gentlemen. $40 mo. 1251 OAK. 22231.

TO LET—Beautiful single and double room with board; select home, to employed people only. Garage. 1129 GRAND VIEW. 557864.

TO LET—Comfortable accommodations with board; 2 blocks car; 2 new men, $45-$55 per month. 1180 S. ADAMS.

WANTED—Girl boarders, private home; all conveniences and use of piano. 640 W. 60TH ST.

TO LET—Home in foothills for convalescing elderly people. 1293 E. BOYNTON, corner Fair view. PASADENA 1476 W.

TO LET—Room suitable for two or single. Breakfast if desired. Also garage. 154 E. 47TH ST.

TO LET—Two men board and room, share room; $45 each weekly. 3867 S. HOOVER. Phone 260754.

TO LET—Room and board on mountain car-line; 5 min. walk. RANCHO TAPO ALTO, Santa Susana, Ventura Co.

TO LET—Beautifully furnished room for two gentlemen; breakfast and evening dinner; good board, two car lines. 21776.

TO LET — In beautiful Wilshire district, single and double, also sleeping porch; reasonable rates. 947 MENLO.

TO LET—Large front room for 2, with board; private home, best of cooking. 1619 W. 29TH PLACE. Vermont 1445.

TO LET — Beautiful furn. rms., private home, exclusive neighborhood; also sleeping porch. 2 blocks car. WILSHIRE 3222.

TO LET—Large rooms, running water, good board, rates reasonable. 850 S. ALVARADO. Phone 262152.

TO LET — EVENTIDE INN. Rooms and board, specializing in diet and care of the sensible.

TO LET—Room and board with congenial Jewish family in lovely Westlake home. Phone BEACON.

TO LET—Beautiful, large, cool room in high-class private bungalow home. Garage. 1127 HARVARD BLVD.

TO LET—Sunny room with board, bath and sleeping porch, suitable for two; price reasonable. 650 S. WASHINGTON. 21286.

TO LET—Large, cool room, with private use of 2 adults, board if desired. Garage. 1337 S. CORONADO. 38445.

TO LET—Room, board, first-class home; home comforts; Catholic family. Westlake car. Garage. Gentlemen preferred. 55375.

TO LET—Sleeping porch, nicely furnished and excellent home cooking. 6254 LEXINGTON WAY. Phone Holly 5785.

TO LET—$30. Upper, 2 rooms and dandy sleeping porch, every convenience, wonderful location, and clean. Call Tuesday morning, 407 S. MARGUERITA AVE., Alhambra.

TO LET — Modern room, your own price. 2016 WILSHIRE BLVD.

TO LET—Large front room and glassed-in sun room, suitable for 2, near bath. 2617 ELIZABETH. First house from W. Adams. 14033.

TO LET—Have 2 elegantly furnished front rooms, with private bath, for rent; also room for dining-room. August 1; for particulars call at 818 SOUTH LAKE ST.

TO LET—Board and room and board to refined women in exchange for light housework. 1045 SHERIDAN; care of clerk. Apply Monday, 1045 SHERIDAN, 10 to 12. 14290.

TO LET—Can accommodate 4 young ladies or 2 couples. Elegant suite with private bath. Also cooking. Garage, piano, phone. Reasonable rates. WEST 7454.

TO LET—Room and board for 2 in private home; 2 blocks car. 1 block Hollywood Blvd. $60 per month in advance. Address N. 1st. TEMPLE BRANCH.

TO LET—Room to accommodate 2 gentlemen; also room for gentlemen; other gentlemen passing; board, $45 mo. Convenient to cars. 24010. 1230 W. ADAMS.

TO LET—Rooms for transient or permanent guests, exclusive home, near Ambassador Hotel; breakfast if desired. Phone 58-J. 648 S. NEW HAMPSHIRE. Ph. 567891.

TO LET—Board and room in private family; 2 blocks car line; preferred Stanley to car line, fine location. 1256 W. SLAUSON AVE.

TO LET—Large front room, suitable for 2 gentlemen. Breakfast and evening dinner if desired. $40 per month each. 1125 W. 20TH ST.

TO LET—Large front room, 2 windows; clothes closet; heating water. 5 minutes from Hill and 3rd. 238 S. BUNKER HILL.

TO LET—Nice cool front room, with or without board. Reasonable. All conveniences. 142 E. 45TH ST. 2S8418.

TO LET—Will care for two semi-invalids in quiet, orderly home. Best care. $50 mo. 923 W. 22ND.

TO LET—Rooms with private bath and sleeping porch. First-class table. 2607 WILSHIRE BLVD. Phone WEST 6102.

TO LET—Close in, excellent board, large airy corner room, modern, suitable for 2 gentlemen. $40 mo. 1251 OAK. 22231.

TO LET—Beautiful single and double room with board; select home, to employed people only. Garage. 1129 GRAND VIEW. 557864.

TO LET—Comfortable accommodations with board; 2 blocks car; 2 new men, $45-$55 per month. 1180 S. ADAMS.

WANTED—Girl boarders, private home; all conveniences and use of piano. 640 W. 60TH ST.

TO LET—Home in foothills for convalescing elderly people. 1293 E. BOYNTON, corner Fair view. PASADENA 1476 W.

TO LET—Room suitable for two or single. Breakfast if desired. Also garage. 154 E. 47TH ST.

TO LET—Two men board and room, share room; $45 each weekly. 3867 S. HOOVER. Phone 260754.

TO LET—Room and board on mountain car-line; 5 min. walk. RANCHO TAPO ALTO, Santa Susana, Ventura Co.

TO LET—Beautifully furnished room for two gentlemen; breakfast and evening dinner if desired

TO LET—HOUSES—Furnished.

TO LET—
$125—Gramercy Place, well furnished home, 7 large rooms, 3 bedrooms, sleeping porch, garage. Grounds cared for by owner.
$150—6 Norton, 7-room chalet type, 3 bedrooms, sunroom, garage.
$220—North, 8500 12 rooms, 4 master bedrooms, 3 maid's rooms, piano, Oriental rugs, garage, 2 or 3 months only.
$250—Just listed, 1 Andrews Pl. 9 rooms, 4 baths, furnace, garage for 2 cars.
FOR LARGE LIST OF
OTHER HIGH-CLASS PROPERTY
Call Main Rush, Wil. 1009, or Wil. 3181.
R. D. HAZLE CO. AMBASSADOR HOTEL.

TO LET—
$200—Wilshire home on Harvard near Blvd. 10 large rooms, 2 baths, gas furnace.
$250—Unusually attractive 2-room home in select district, 4 bedrooms, 2 baths, 2 sun. Maid will remain.
$300—Beautiful Wilshire 11-room home, 3 baths, 3 bedrooms, 3 sun. Maid will remain. Elegantly furnished. Must be seen to be appreciated.

For these and many others see MISS MILLER.
FRANK MELINE COMPANY,
WILSHIRE AT VERMONT. Wil. 1466.

TO LET—
Furnished Mansion.
10 rooms, 3 baths, elegantly furnished, Wilshire district, corner of boulevard, $250 per month. You will be astonished to find how closely this places conforms to your idea of a home.
Call Mr. Gregg,
HUBBARD-CHELEW-HOIT,
3081 Wilshire Blvd.
638832.

TO LET—
6-room house, 2 baths, fully furnished N. Holly Blvd. $150.

6-room stucco bung., not furnished, $75.

EMERSON, Holly 3506.
5814 Hollywood Blvd.

TO LET—Handsome 12-room residence beautifully and expensively furnished with attractive 3-room furnished cottage, maintained by owner; $500 per month or lease to suit. DAVID BERRY & CO., 1125 Van Nuys Bldg. Fitzroy 6000.

TO LET—Arbor bungalow in foothills, 3 rms., tiled bath, tile bath, automatic heater, telephone, garage, 100 rose bushes. Cabanet from Hollywood Blvd., east 3 blks. Inquire 1 FRANKLIN CIRCLE, 579460.

TO LET—Furnished $10,000 residence, 7 rooms, modern, garage, 100 rose bushes and fruit trees. $125 per month. 805 W. 57TH ST., corner Hoover.

TO LET—FINE WEST ADAMS HOME, $125. 8 bedrooms and sleeping porch 2nd floor, maid's room, 1st. Large living room. All elegantly furnished. Garage. Chauffeur's room. Call 14911 or 21704.

TO LET—Furnished $10,000 bungalow, 5 rooms, modern, garage, 100 rose bushes, fruit and flower trees. $125 per mo. 805 W. 57TH ST., corner Hoover.

TO LET—FINE WEST ADAMS HOME, $125. 8 bedrooms and sleeping porch 2nd floor, maid's room, 1st. Large living room. All elegantly furnished. Garage. Chauffeur's room. Call 14911 or 21704.

TO LET—Furnished 7-room bungalow, 2 sleeping porches, garage, $125. 1119 ARAGON AVE. Phone Call Sunday any time.

TO LET—7-room 1½ story colonial Court, Hollywood district, 2 bedrooms, 2 baths, $75. Key 1716 N. ALEXANDRIA. For details phone owner, 579-84 and return to 1716 N. ALEXANDRIA.

TO LET—Newly furnished 4-room bungalow, all modern conveniences, $45. Key 1124 WINONA BLVD., Hollywood.

TO LET—Beautifully furnished 4-room bungalow, garage, $75. 1148 W. 36TH PL. Key at 1150.

TO LET—Furnished 4-room bungalow, all modern conveniences, $45. Key 1124 WINONA BLVD., Hollywood.

TO LET—Beautifully furnished 4-room bungalow, garage, $75. 1148 W. 36TH PL. Key at 1150.

TO LET—Furnished 4-room bungalow, garage, $45.

FURNITURE—HOUSEHOLD GOODS—For Sale and Exchange.

FOR SALE—$10 SACRIFICE. new period furniture, material best grade Wilton rugs 4x7 ft., rugs, all sizes, 54-in. walnut or mahogany dining set with 6 high carved cane back chairs, $60; prices unequaled in oblong tables, Queen Anne oak sets, buffets to match, tea wagons, beautiful line of overstuffed goods in mohair, velour or tapestry, artistic cane seating, living-room suites, priced far below value, bird and gulf stee rockers, day beds, library tables, breakfast sets, solid mahogany parlor, dining, library and console tables, desks, hand-decorated mirrors, floor lamps and standards at factory prices. this week only, hardwood bedrooms suites in old ivory, Persian, gray, solid mahogany and walnut. LATEST DESIGN. bow-end and d-poster beds, massive dressers and vanities, separate posts, springs, mattresses. Davenports, refrigerators, gas ranges, dishes, big bargains, while they last. We save you nearly ½ department prices. near 9th. week days and even. KEIM FURNITURE STUDIO, 1439 S. St. Andrews Pl., 2 blocks west of Western. Free Auto.

FOR SALE—9-room house for rent and complete furnishings must be sold at once, overstuffed living-room suite, separate davenport, odd chairs and rockers, library, gate leg and console tables, 2 beautiful mahogany parlor lamp shades, in tinted colors. Dining-room suite, American walnut and old ivory bedroom suite, separate dresser and washstand, hand carved, full size bed, mattresses, highest grade Wilton mattings, etc. Delivery call day or eve., 3454 W. 12TH—Not 12th Place.

FOR SALE—FRANKLIN FURNITURE CO. 307-09 West 3rd St. BULY CLEARING SALE.

6 chairs, $12; 42-inch table, $31.50. Davenport, $60.00; 9x12 Axminster rug, $47.50; 9x12 Wilton rug, $47.50. Bed-davenport, $45.00. Mahogany library table, $22.50. Oak grass rockers, $8.50. New library rockers, $4.75. Oak Airmaster rugs, $75.00 to $90.00. Special prices on Detroit Jewel gas ranges. Refrigerators, $18.50 up. Bloodsale or Clearance.

FOR SALE—Leaving city, complete furnishings of 6-room flat, also Apex electric washing machine, baby buggy, baby crib, mattress, baby coat never used, cabinet and cots. 2466 N. MICHEL. Phone H1837.

FOR SALE—Bungalow for rent, child's bed, spring and mattress; sanitary couch and mattress; oak rocker; lady's writing desk. Wil. 2964. 145 N. MARIPOSA.

FOR SALE—Overstuffed living room suite in real leather, 3 leather pillows. Price $250.50. Call Monday, 1139 ECHO PARK AVE.

FOR SALE—Nearly new 3-burner oil range, Detroit Vapor, with fine Bake oven, only $25 or less than ½ price. 646 N. HARVARD BLVD., near 6th.

FOR SALE—Stained oak library table, davenport, complete set of Balzac, very cheap. Call Monday or week days, 1341 S. NOR-MANDIE.

FOR SALE—Simplex Wilton rug, 9x12 feet, 2 tone green, like new. C. V. HORTON, 1414 W. 23rd St.

FOR SALE—Refrigerator, mast, size, stands 4 lined; one tall roof lawnmower stand. 914 S. ST. ANDREWS PLACE. Tuesday.

FOR SALE—Chairs, new gas heater, rugs, 4 beds, springs, mattresses, dishes, tools, etc. 1 to 5 p.m. 1107 E. 42ND ST.

FOR SALE—
COLONIAL OLD FURNITURE
OF NEW AND USED FURNITURE
TO BE SOLD
AT LESS THAN ANYONE ELSE
SEE US BEFORE YOU BUY
BIG 4 CLOTHING CO.
201 E. FIRST ST.

FOR SALE—
ENTIRE STOCK
OF NEW AND USED FURNITURE
TO BE SOLD
AT LESS THAN WHOLESALE COST

MISCELLANEOUS—For Sale.

FOR SALE—
SACRIFICE SALE PLASTERBOARD.
20,000 FEET PLASTIN WALLBOARD.
$27.50 THOUSAND SQUARE FEET.

ROOFING.
1-ply sanded roofing, $1.39; 2-ply, $1.95; Ruby, $2.45, with nails and cement. Slate coating, red and green, $2.81 roll.

WALLPAPER.
10,000 rolls wall paper, 17c roll; tapestry wallpaper, 26 designs, 55c roll. Oatmeal, 35c roll.

WINDOW SHADES.
Any color or size; serial 36x69 inches. (Do not trust paper shades.) Let us figure your shade order now.

ELECTRIC FIXTURES.
16-inch bowls complete, $5.50; three-light or 16-inch bowl, $11; side light, $2.25; semi globes, complete, $2.75. House wire, 1/4, $1 hundred. Bowls tinted to match wall or paper.

PAINTS—OILS—VARNISHES.
Our best paints, floors, walls, etc., colors ready mixed, French gray, etc., $2.25 gal. Floor varnish, $2.25 gal. White and ivory enamel, $4.50 per gal. Flat white, $2.25 gal. Varnish stain, any, immediate delivery, one coat gives perfect finish. Get our prices before you buy.

ELECTRIC FIXTURES, WINDOW SHADES.
PLASTERBOARD, WALLPAPER.
WESTERN WHOLESALE PAINT COMPANY,
901 SAN PEDRO ST.
TELEPHONE BROADWAY 5173. CORR. 8TH.

FOR SALE—
WALL BOARD
Fire proof, sanded, $27 per thou.
SCHUMACHER plasterboard, $40 per thou. Factory seconds, one side perfect.
PLASTERSIDE WALL BOARD, $42 per thou.
1-ST. GRADE WALL BOARD, $42 per thou.

PAINTS.
Flat finish wall enamels gal.....$1.70
Outside house paint, 4 gal.....$1.40
White or ivory enamel, 4 gal.....$4.50
WALLPAPER 100 ROLL
Lookwood Roof Paint, 4 gal.....$9
Ruby Sanded Roofing, per roll.....$1.50 roll.
Other grades of Roofing paper as low as $1.
Goods guaranteed. Free delivery.
Open 7 to 6 daily, including Saturday.
CANE PAINT CO.
828 E. NINTH ST. Phone 18822.

FOR SALE—Paint, oil and 9th. Park all day. FOR SALE—Paints. Buy direct from factory and save 50 per cent.
White paints, per gal.....$1.30 gal.
Kitchen and house paints.....$1.75
Flat white and ivory paints.....$2.00
Floor varnish, per gal. $2.50 to $3.50, gal. Varnish, for all purposes.....$2.00
Stains, all colors.....$2.00
We also carry a full line of paint and varnish, oils, stains, brushes, etc. We guarantee all our goods and if not satisfactory we refund the money. Free delivery. Mail orders promptly filled. Phone 67516. THOMAS PAINT CO. 238 S. Spring, cor. Maple.

FOR SALE—2 B.C.-4 Bosch magnetos.
4-3, 4 cylinder.
Also 6 gasoline engines.
1 large punch and shear.
1 drop hammer, 1,000 lb. drop.
2 lb. ball, irrigating str. pipe, also 1¼-in. gear drills, leather wire, laundry mangle and 10 other tools and machines.
Everything in line of iron.
CALIFORNIA IRON & METAL CO.,
227 E. 6th. Phone 24224.

FOR SALE—
THE SECRET IS OUT.
Prices of everything cut down. If you need a bathtub, toilet, basin, laundry tray or anything in bathroom supplies, can get it now. We will save you money. Also big reduction on plaster board, roofing paper and cement.
GENERAL PLUMBING SUPPLY CO.,
920 E. 9th st., corner Maple.

FOR SALE—
Fine auto & working or driving, single harness, roller and harness, for small horse, or pony. Cheap. Phone or address GILBERT S. WRIGHT, 403 S. Hill. Phone 10743.

FOR SALE—70 gun cranks only. My valuable formula for securing maximum speed, starting and 10 years, include most valuable method of articles on fakes and blind methods of testing. Mailed anywhere, Nordyke, Addits, Pioneer, $15 bill. JAMES WATSON, 2211 Cedar.

FOR SALE—150,000 ft. good 1 and 2-inch lumber just in from reviewing stand. This will sell cheap for cash or trade to suit you at 4 Ord street. Will begin wrecking Monday, July 18. Salesman on WHITWORTH WRECKING CO., 4 San Pedro.

FOR SALE—Reiner meat choppers, coffee mills, peanut grinders, refrigerator 9x18x10, 100 lbs. capacity, to sell for $60. Honeywell corn popper, vegetable platform scales, electric fans, electric motors, 1 to 10 h.p., Hobart meat chopper, 32 cut, like new.
HOBART-WESTERN CO.,
911 E. 1st st. Phone 68424.

FOR SALE—45 a bargain, 3 6-ft. glass show cases, 2 ft. glass floor show cases, 2 pairs platform scales, 1 electric coffee mill and other grocery fixtures. Sr. 267 Fair Oaks, Pasadena ave. Phone Sut. 267.

FOR SALE—Piano, slightly used, from private family. Must move at once. Will sell for cash. Inquire at 1247 Burke Road, Wickson, etc. Phone for setting and canning plums. Phone Sut. 1247. Also 2 acres of ALFALFA RENT RANCH, south of Santa Fe Depot, 16th and Long Beach ave. Inquire Monday, Green Ave.

FOR SALE—Complete furnished dressmaking shop on 7th st., reasonable. WILSHIRE 4769.

FOR SALE—New and used plumbing supplies, hardware and fixtures of every description. Prices out of the ord. NOAH'S ARK, 600 E.1.

FOR SALE—Motor truck, 1½ ton, will sell you on to see this. Also suit case, 608 W. SIXTH ST., near Grand.

FOR SALE—Kitchen range (Chesney antique) embroidered piano, private sacrifice. MR. STINER, 728 S. Spring.

FOR SALE—25 displayed sewing machines, regular $40, $45 and $50, $19 EACH. FIRST THIRD ST.

FOR SALE—Used sewing machines, $15 up. 2919 W. 7TH ST. Phone 58147.

FOR SALE—Big, large oval hanging hall mirror, $15; oak frame, 1227 W. 18TH ST.

FOR SALE—Gas stove, shelving, oak dresser, 1 yr. sale. Call between 4 and 5 evenings. 324 S. Spring, Room 414.

FOR SALE—Dayton computing scale, 1½ model, 20 lbs. capacity, to 60 cents. Bargain $215. LINCOLN 349.

FOR SALE—CREST DUPLEX POST DRILL, NEW, NO USE IN WIND SHAFT, AT A BARGAIN. BITTLESTON, 325 S. L. A.

FOR SALE—Awnings made to order. Mexican Awning & Tent Co., 1000 E. 1st. Phone 257416.

FOR SALE—Or rent; invalid chair, PROFESSIONAL SUPPLY CO., 418 W. 5th. 66122.

FOR SALE—Moleskin cape, like new, $100 if taken at once. 2031 LA SALLE AVE.

FOR SALE—Maxwell touring, 1920, first-class condition, $55. 3110 S. MAIN.

FOR SALE—Road baby carriage, convertable body, brakes with chain strap, like new. Call 1257 Fedora st. GRAMERCY PLACE.

FOR SALE—2 18x72 return tubular boilers, 125 lbs. pressure. Apply JEFFERSON CO. 1257 Fedora st.

FOR SALE—Baby carriage, like new, cheap. 1246 TEMPLE.

FOR SALE—Boats of golf clubs, at half cost price. 1055 S. GRAMERCY PL. 56610.

FOR SALE—INSTANTANEOUS WATER HEATER, PERFECT, $5. 25-5005.

FOR SALE—Grafter camera, 12 x bicycle, books, violin. SOUTH 1615-W.

FOR SALE—Large truckloads heavy mill ends, 1 foot long, $2 load. SOUTH 2062-J.

FOR SALE—1 rust bare barrel and 2 tanks, cheap. 612 E. FIFTH ST.

FOR SALE—Large warehouse trunk. 1011 ARLINGTON AVE. 71673.

FOR SALE—Like new, 3-ply vulcanized fiber trunks, all sizes trimmed, $10.50; cost $25 to $30. 2700 WEST SOTH PLACE.

FOR SALE—Show case, 8-6 claps top. 4314 MOHAWK BLVD. Bell: 1404.

FOR SALE—Ice refrigerator, used, canvas floor, cheap. 137 W. 16TH ST.

FOR SALE—Oriental wooden-hand salon, bed & mirror, 37 ORD ST.

FOR SALE—Refrigerators, all sizes, also ice cases, 1 C. FORD, 521 East 9th.

FOR SALE—Ford, 12x14, in good condition. Cost $100. 4109 ST.

FOR SALE—$215 multicolor press and motor, $150. 200 BEVERLY BLVD.

MISCELLANEOUS—For Sale.

Office and Store Equipment.

FOR SALE—
CLEARING HOUSE.
WE ARE OVERSTOCKED WITH USED DESKS, TABLE CHAIRS, FILING EQUIPT.
CAN FURNISH COMPLETE OFFICE EQUIPT.
AT ASTONISHING LOW PRICE.
SEE KOEPPER.
L. A. DESK CO.
PHONE 60001. 845 S. HILL ST.

FOR SALE—
CUT PRICE REGISTERS.
COME TO THE BIG CASH REGISTER STORE, ADDING MACHINES, CHECK PROTECTORS, 50 CENTS ON THE DOLLAR. $10 REPAIR SHOP. WALLER BUTS, TRADES, ETC.
J. R. WALLER,
TEL. 63501. 353 S. LOS ANGELES St.

FOR SALE—
DESK—DESK—DESK.
Roll top and flat, new and used. Filing cabinets, several chairs and side chairs, beginning Monday and for the week, we will give 20 per cent discount on all desks, chairs and cabinets. This is your chance to save some money.
TYPEWRITER STORE FIX. CO.,
603 Delta Bldg. 428 S. Spring st.
Main 4470.

FOR SALE—A 21-drawer grocer's display counter, 8 ft. long, 2 ft. wide, 4 ft. high; also counter showcases, 3, 4, 5, 6 and 8-ft. Bargains. The small ads. bring big. 6-ft. pipe top cigar case, cheap. 1000-lb. Soz scale. See us for used store fixtures. We buy, sell or trade. 1000 SECOND AVE.

FOR SALE—IN OLD ANTIQUE SHOPPE—Antiques, old cut glass, old jewelry, silver, laces, old gold, bought, sold and exchanged. Upstairs, 618½ W. 6TH ST.

FOR SALE—Used drapery, brown silk drapes, 2 rugs, 8x9, 4 pair ladies' shoes, size 4½-5, very cheap. 1116 S. WESTLAKE AVE.

FOR SALE—Wool shawl, embroidered in colors (old Chinese.) Very large. 1540 W. FIRST ST.

FOR SALE—Pyramidal tents, need lots of repairs, but have enough material added to patch $1 to $7, only 7 left out of 50. Inq. E. F. 710.

FOR SALE—Stationary supplies and drug store fixtures. Bolly. 1404. 4514 HOLLYWOOD BLVD.

FOR SALE — Baby buggy, brown leather, collapsible seat. $27.50; will take $15. 961 E. SIXTH ST.

FOR SALE—Trout fishing tackle, moccasin boots, size 9. 406 W. 40TH ST., Sunday or after 7 p.m.

FOR SALE—Premier vacuum sweeper, used only two months. Lyon & Healy tenor banjo, Mason trunk jars. WEST 6966.

FOR SALE—New piano boxes, $1 up. Phone 63892. Call 2247 ROCKER ST.

FOR SALE — Camping beds, tables, stools, trailers. Factory prices. 1322 Central ave.

FOR SALE—FIRE, NEW AND USED. TERMS or trade. HEINSFATT CO., 212 S. Hill.

FOR SALE—400 gals. wagon tank, $38.00. DEMMITT, 120 NORTH MAIN.

FOR SALE—Lathe, 10 Remington, reboring, 35S. L. CONT. P. O. Box 1284.

FOR SALE—Big reduction on all typewriters this week. 204 W. NINTH. 19279.

Sewing Machines.

FOR SALE—
BARGAINS FOR MONDAY.
06 Singer drophead ..... $35.
128 Singer drophead $20
White Rotary $25
Free $20
Sterling $20
Eagle ..... $10.
Singer ..... $10.
Domestic ..... $ 5.
SINGER AGENCY. 823 S. HILL.
BRANCH 3913 CENTRAL AVE.

FOR SALE—Lad es, lack of room obliges us to offer you big reductions on all our second-hand sewing machines. There are all makes in this lot and most of them are just like new. If you want a bargain don't fail to see them. For the next 60 days we also offer you special prices on all new goods, including electric machines. STANDARD SEWING MACHINE, Agency, 204 S. Broadway. Phone 62331.

FOR SALE—New and used sewing machines on payments $3 mo. Special discount of list price, new Singer and White machines; the 1921 model Singer, White, Free, New Home and New Method electric machines on terms $5 mo. Second-hand machines $7 and up. We rent all makes of machines, including the electric, by the week or month. NEW METHOD SEWING MACH CO., 827 S. Spring st. Phones Main 1718, 11413.

FOR SALE—It is time to sell many different makes. These must be sold this coming week. The prices bear investigation. These machines have been slightly used and are in A-1 condition. SINGER SEWING MACHINE CO., 307 CREST VIEW APTS. at 1515 W. 8th St.

FOR SALE — Special bargains this week. Standard makes, new and slightly used machines; box-top machines, $3 and up; renting; expert repairing. 726 S. SPRING ST., 56527.

TO LET—All makes sewing machines, including the portable electric machine, by the week or month. NEW METHOD SEWING MACH. CO., 827 Spring. Main 1718, 11413.

FOR SALE—White Sailor machine, all attachments, excellent condition. PHONE 24471.

FOR SALE—100 good machines, from $5 up. 66 Singer, Rotary White, New Home. Also electric machines. Renting and repairing. LOS ANGELES SEWING MACHINE EXCHANGE, 108 W. 8th st. Phone 62485.

FOR SALE—Brand-new electric 66 Singer portable, cost $125; will sacrifice. Must leaving city. Call 2313 WELLINGTON RD., short 4 blocks west of 11th ave., any time.

FOR SALE—
One Singer "66," like new, only $35. Also a portable electric, $32. One Singer tailor machine. Very cheap. 811 W. 6TH ST.

FOR SALE—
Singer drophead, in good condition, and a New Home drophead, like new, $22 apiece. 817 W. 6TH ST.

FOR SALE—Sewing machine, cabinet, electric motor, used. Will sacrifice. 1724 LEMOYNE ST. Cor. Echo.

FOR SALE—Slightly used factory sewing machine, reasonable. Call 414 E. 42ND ST. South 3101-W.

FOR SALE—White Rotary sewing machine, cost $85, less than 6 months ago. Will sell for $35. WIL. 7539.

TO LET—Sewing machines rented by week or mo. AMERICAN SEWING MACHINE CO. 206 Mercantile Place. Phone 62745.

TO LET—All makes sewing machines by wk. or mo. RELIABLE SEWING MACHINE CO., 853 S. Bdwy. Phone Bdwy. 5201.

WANTED—To buy household machine for cash. Phone MAIN 1718, 11413.

FOR SALE—Practically new Comma typewriter, $55. Phone BROADWAY 7145.

MISCELLANEOUS—For Sale.

Sewing Machines.

FOR SALE—
YOU WILL SAVE
$30.00
BY COMING HERE FIRST
125 SINGERS at $20, $25 and $40.
Vibrators, Oscillators and Rotary.
125 WHITES at $30, $35 and $40.
Rotary, "Sil-Straight."
ACT QUICKLY IF YOU WANT TO GET FIRST CHOICE
BROOKS SEWING MACHINE CO.,
815 S. Broadway.

FOR SALE—
NEW SINGER MACHINES.
CASH OR TERMS.
Big Bargains, Machines Received in Trade.
Drophead Singer $25
Standard Rotary $10
Wheeler & Wilson $12
Drophead, New Home $15
Eldridge Rotary, like new $20
Other machines rented. Repairing.
SINGER, 833 S. Hill st. Main 4917, 62906.

FOR SALE—Our terms, 3 months. Cut-rate prices on new and used Singer and White sewing machines; all makes of slightly used and second-hand sewing machines; prices in price from $10, $12, $14, $16, $18, $20 and up. We sell all makes of electric machines on terms, $5 a month. CAL. SEW. MACH CO., 852 S. Broadway.

FOR SALE—We sell all makes of slightly used and second-hand sewing machines on payments, 3 months; special bargains at $12, $14, $16, $18 and up. Cut prices on all makes of electric machines on parts. $5 mo. AMERICAN SEW. MACH. CO., 206 Mercantile Place, best of Singers at cut prices.

FOR SALE—DROPHEADS FROM $22.50 UP. SINGER, 823 S. HILL ST.

Clothing, Furs, Etc.

FOR SALE—
SPECIAL REDUCTION ON
Summer Suits and
Palm Beach Suits.
Also Unsalled-for-Suits.
Suits Pressed While You Wait.
ENGLISH DYE WORKS,
938 S. MAIN ST.
PHONE 67270.

FOR SALE—FURS SACRIFICE.
WONDERFUL RUSSIAN FITCH STOLE, NEVER WORN; DIMAUNT ONLY WORN MOVIE STUDIO PICTURES. WILL SELL LESS THAN HALF RETAIL PRICE. ALSO BEAUTIFUL SKUNK CAPE STOLE, CHEAP OR WILL TRADE FOR ANYTHING USEFUL. 2270 W. 21ST ST. PHONE WEST 5705.

FOR SALE—Platinum wedding ring, surrounded 28 diamonds, $135. Banner-Loeb Binoculars, $35. Call 80381, ROOM 322.

FOR SALE—$65 will buy a beautiful diamond. Cost $140. 536 SAN FERNANDO BLDG.

FOR SALE—4-carat white, perfect stone. Cost $2000. Will accept $1250. Must sell before Mon. noon. 709726.

FOR SALE—Solitaire diamond ring, appraised $400; will sell for ½ its value. 60121. APT. 100.

FOR SALE—Lady's wrist watch, worth $80, take $30. HOTEL BALBOA, room 100.

FOR SALE—Diamond ring, diamond platinum bar pin, private party. 801½ 16th-W.

FOR SALE—Ladies' 1½-carat diamond ring, blue white, $350. WIL. 2258.

FOR SALE—KUSEL sells diamonds for less. 306-7 STIMSON BLDG., Third and Spring.

Printing and Office Supplies.

FOR SALE—500 cards, $2; 500 letterheads, envelopes, billheads, each $3. Bargains in stationery. PANAMA PRINTING PLANT, 212 Mercantile Pl.

Books and Periodicals.

FOR SALE—Book lovers, want to sell part of my private library, extremely rare Americana, Mexicana, Aztec-Codicus, travels, folklore, Sanskrit, Egypt, and oriental literature; philology, etc., etc. Appointment by phone. GARVANZA 323.

Boats, Yachts, Etc.

FOR SALE—
EVINRUDE ROWBOAT MOTOR FOR IMMEDIATE DELIVERY. PRICE $122. F.O.B. LOS ANGELES.

AGENT FOR THE LEADING MARINE ENGINE. THE BLEICH HIGH SPEED AND MEDIUM DUTY MOTORS.

HONEST CLAY HEAVY DUTY MOTORS

REWIND MOTOR FOR LIGHT CRUISERS AND RUNABOUTS.

LIBERTY KID MOTOR FOR SMALL AUXILIARY YACHTS.

USED YACHTS AND MOTOR BOATS OF ALL DESCRIPTIONS.

EMIL AARUP,
BOAT AND ENGINE DEALER,
2101 S. MAIN ST.
HOME 28882.

FOR SALE—Catalina pleasure fishing launch for charter parties. Length 28 ft. with 75-h.p. motor. Owner will go with launch and now in commission at Island. New fishing tackle. New row boat. Everything first-class. Purchaser will be assigned charter on pier. Season just opening. Boat should earn more than half of purchase price this season. Reason, complete sale. P. O. BOX, 1138, AVALON, CALIFORNIA.

FOR SALE—Ocean going schooner yacht, 75x17x10, beautifully fitted out, new sails, electric lights. A floating palace ready to go anywhere. Shaft log ready in place to install engine if purchaser desires. Price complete without engine, $14,000 cash. This is rock bottom and she could not be duplicated today for $30,000. Address J, box 29, TIMES OFFICE.

FOR SALE—Pleasure launch completely equipped for cruising, sleeping, large cabin, living accommodations, electric lights, etc. $2500. OWNER, L. RIEDER, 807 Trust & Savings Bldg.

FOR SALE—Motor boat, 3 h.p. engine, life preservers, etc. $250, or trade. 295 E. 56TH ST. South 5705-R. Evenings.

MISCELLANEOUS—For Sale.

Boats, Yachts, Etc.

FOR SALE—
130 FT. AUXILIARY SCHOONER YACHT, CONSIDERED ONE OF THE FINEST IN AMERICA. COST APPROXIMATELY $250,000. IF SOLD AT ONCE CAN DELIVER FOR $60,000.

75 FT. OCEAN-GOING SCHOONER YACHT, PERFECT CONDITION, INCLUDING NEW SAILS. PRICE, $16,000.

48 FT. AUXILIARY SCHOONER YACHT, PERFECT, $7250.

46 FT. RAISED DECK CABIN CRUISER, $5000.

40 FT. CABIN CRUISER, FINE CONDITION, $5000.

35 FT. CABIN CRUISER, GOOD AS NEW, $3250.

26 FT. CABIN LAUNCH, IN RUNNING ORDER $400.

22 FT. RUNABOUT, LIKE NEW, $750.

20 OTHER BOATS, ALL IN GOOD CONDITION AT PRICES THAT ARE RIGHT.
EMIL AARUP,
BOAT & ENGINE DEALER.
3101 S. MAIN ST.
HOME 28889.

FOR SALE—Beautiful new 45-foot stevens cruiser. Sleeps 6. New model. 150-H.P. Van Blerk. Sickness necessitates selling. Owner, 715 RODFORD DR., Beverly Hills, Cal. Phone 539294 during day.

FOR SALE—32-ft. cabin hull, $450. 129 WEST FLORENCE AVE.

FOR SALE—Almost new 21-foot, 6-cabin cruiser; will sacrifice. Office Pit. 64101.

Kodaks, Cameras, Accessories.

FOR SALE—Attention, amateur photographers, mount your prints by Parker's method. No muss, fuss, stickers or paste. Increases capacity and improves appearance of your album. Lasts at lifetime. 30c cents stamps. C. E. PARKER, P.O. box 940, Pittsburg, Pa.

FOR SALE—6x8 Cooke F6.3, lens Ilex Acme shutter, $55. 4x5 Velostigmat F4-8 lens in barrel, $25. Pair 8-inch condensers, $25. Compact Cradle, new, $4. 6x7 Home portrait Graflex magazine and 6 plate holders, $125. A. KARTNER, 313 N. Los Angeles st. Main 72?6.

FOR SALE—Bell and Howell $5000 outfit for $1500 cash today. 507582.

FOR SALE—6x10 folding camera outfit, $35. 12x15 compound, $65. Address H. box 122, TIMES OFFICE.

Garden, Farm, Dairy Products.

FOR SALE—Fine plums, locust posts, Watsonas. Damoons. Burbanks. CARTER'S RANCH, 873 Sycamore Canyon road, Glendale. Turn east of Verdugo Road, two blocks.

Lumber and Building Materials.

FOR SALE—
NEW LUMBER, REDUCED PRICES.
1x3 to 1x12 O.P., $35 per 1000.
2x3 to 2x12 O.P., $35 per 1000.
ALL LENGTHS.
Redwood, $40 per 1000.
GOOD QUALITY, ALL LENGTHS.
FLOORING, $30 PER 1000.
SHINGLES, $3.75 PER 1000.
CEILING $55 PER 1000.
MILLER BOX MFG. CO.,
200 N. Ave. 18.

FOR SALE—LUMBER BARGAINS.
1x4 kiln dried flooring, $36 M. 1x8 shiplap No. 1, $36 M; 2 ft. 6 by 4 ft. 6 2-in. sash, $2.25; 2 ft. 6 by 4 ft. 6 1-in. sash, $2.00; 2 ft. 6 x 6 ft. 6 1-pan. doors, $6.90. WOODHEAD LBR. CO., 4800 W. Pico. Phones Wes. 1750.

FOR SALE—LUMBER BARGAINS
Lumber, sash, doors, paint and plumbing supplies. We also make door and window frames.
MOX WRECKING CO.,
175 E. Jefferson st.

FOR SALE—We can save you money on lumber, sash and doors, window and door frames. PHONE 21691.

FOR SALE—Tile for floors, walls, mantels, very cheap. CHATT, Wilshire 2020.

Agricultural Implements.

FOR SALE—2 horse self-feeding hay press, in A1 condition. Can be seen at southwest corner MAGNOLIA and PIONEER, (where the two big silos are,) on the boulevard between Burbank and Lankershim, or 318 MASON BLDG. 60121.

FOR SALE—Cheap, caterpillar 40 over hauled. Address K, box 8. TIMES OFFICE.

WANTED—Miscellaneous.

WANTED—BOOKS BOUGHT.
Highest prices paid for fiction, history, encyclopedias, medical, law, sets of books, fine art works, old books of every description. HOLMES BOOK CO., 323 S. Main st. Phone Main 1855, 11808, Bdwy. 1535, Pico 514. "Best Prices Paid at Holmes."

WANTED—
BOOKS WANTED.
Cash paid, calls made anywhere. Specialties fine, rare and standard books.
POWNER'S BOOK STORE,
Phone 62415. 342 S. Spring st.

WANTED — FOR CASH, OLD POSTAGE STAMPS IN COLLECTION or on original envelopes; nothing recent desired. Address WW, box 212, TIMES OFFICE.

WANTED—
BOOKS BOUGHT.
Auto calls to make cash offer.
DAWSON'S BOOK SHOP, 518 S. Hill. 68280

WANTED—To buy or sell tax liens. Also pay cash for equities without escrow. Open today. 308 TURNER BLDG.

WANTED—To buy, good steamer trunk with tray. Full description. Address J, box 32, TIMES OFFICE.

WANTED—Complete office equipment for private party, desk, chairs, safe, filing cabinet, etc. If at bargain price. Address N, box 456, TIMES BRANCH.

WANTED—Second-hand typewriter, must be in good condition. 397151.

WANTED—COPPER FRONT PAYS HIGHEST for clothing, tools, firearms, saddles, furniture, etc. 718 E. 4TH. WIL. 6911.

WANTED—To buy used store fixtures for grocery and meat markets; cash register, safe, etc. PHONE 64250.

WANTED—To buy 100-loaf portable bake oven; must be in good shape. Phone SOUTH 3091.

WANTED—Second-hand Compton or other make 6 or 7-foot one-man power scraper. C. E. DAVIS, Redlands, Cal.

WANTED—Second-hand No. 44 Killifer power-lift subsoiler or other make equally as good. C. E. DAVIS, Redlands, Cal.

WANTED — 11th edition Encyclopedia Britannica; will call to make offer. DAWSON'S BOOK SHOP, 518 S. Hill. Phone 63250.

WANTED—United States and foreign coins. BYRLE R. DAVIS, 140 S. Spring st.

WANTED—Adding Machine Emporium buys, sells, rents all makes, 908 S. Hill. 65170.

WANTED — A second-hand safe. Call MR. STROBEL, 60091.

WANTED—Second-hand standard size vault door. Phone BROADWAY 745.

WANTED—Fireless cooker, one compartment, must be reasonable. Call ELLIOTT 1107-J.

WANTED—To buy reel baby carriage. 1808 S. FLOWER. Tel. 24063.

WANTED—Cash paid for leather beds, 758 SAN PEDRO ST. Main 1168.

Discarded Clothes.

WANTED—TOP PRICES PAID FOR MEN'S AND LADIES' USED CLOTHING AND FURS. WE NEED SUPPLY FOR 4 OF THE LARGEST USED CLOTHING STORES IN L. A. SAVE YATE AUTO SERVICE. 2 MEN'S STORES, 943 S. SPRING AND 147 E. 4TH. 2 LADIES' STORES, 204 W. 8TH AND 137 E. 7TH. CALL COHEN, 62899 OR PICO 934.

WANTED—
THE OHIO MISFIT
PAYS FROM $10 TO $30.
FOR YOUR USED SUIT.
CALL BROADWAY 2220.

WANTED—We buy ladies' and children's used clothes and shoes. MISS ENGLEMAN, Phone 10198.

WANTED—Highest prices paid for used clothing. Call anywhere. 120 E. 5TH ST. 66460.

Diamonds and Jewelry.

WANTED— DIAMONDS.
DO NOT SELL UNTIL YOU SEE ME.
THERE IS A REASON
DIAMONDS AND JEWELRY—CANNOT
GET ENOUGH.
Must buy from DEALERS and BROKERS.
SELL ME YOURS—GET HIGHEST PRICES.
Private rooms, 14 years in same building.
L. E. KUSEL,
306-7 Stimson Bldg., 3rd and Spring. 63208.

WANTED— DIAMONDS.
DO NOT SELL UNTIL YOU SEE ME.
THERE IS A REASON
DIAMONDS AND JEWELRY—CANNOT
GET ENOUGH.
Must buy from DEALERS and BROKERS.
SELL ME YOURS—GET HIGHEST PRICES.
Private rooms, 14 years in same building.
306-7 Stimson Bldg., 3rd and Spring. 63208.

WANTED—DIAMONDS AND JEWELRY
FOR SPOT CASH.
POSITIVELY PAY THE HIGHEST PRICES.

ALL BUSINESS STRICTLY CONFIDENTIAL.
THEO. J. HINDIN,
203 UNION OIL BLDG., 7TH AND SPRING.
215 W. 7TH ST. PHONE 60119.

WANTED—DIAMONDS AND JEWELRY
FOR SPOT CASH.
POSITIVELY PAY THE HIGHEST PRICES.

ALL BUSINESS STRICTLY CONFIDENTIAL
THEO. J. HINDIN
203 UNION OIL BLDG., 7TH AND SPRING.
215 W. 7TH ST. PHONE 60119.

WANTED—Before selling your jewels, consult me, prompt and expert appraising service, without charge; full values, paid immediately for cash or exchanged for new stock. 16 years. Best of references. WM. H. LESSNER, 407 Title Guarantee Bldg., fourth floor, Fifth and Broadway, 11524.

WANTED—Diamonds, pearls, gold silverware and other valuables. Top prices paid. Suite 300 Citizens' National Bank Bldg. Corner Fifth and Spring sts. Phone 13792.

WANTED—To buy diamonds or jewelry. $10,000.
Highest Prices Paid.
Phone 62745.
812 H. W. Hellman Bldg., 4th and Spring.

WANTED—No drug in the trade of diamonds. Diamonds and jewelry bought. TONY LORENZO, 908 Title Guarantee Bldg., 5th and Broadway. 61581.

WANTED—DIAMONDS AND DIAMOND JEWELRY BOUGHT. CASH VALUE FOR YOUR DIAMONDS GUARANTEED. A. RACK & CO., 607 TITLE GUAR., 6TH AND BDWY. 12078.

WANTED—Miscellaneous.

Diamonds and Jewelry.

WANTED—For cash, diamonds, diamonds also jewelry, watches, silverware, platinum, antiques, dental gold, full value paid. PACK-ARD GEM JEWELRY CO., 456 S. Hill.

WANTED—SELL ME YOUR DIAMONDS FOR CASH. HIGHEST CASH PRICE OBTAINABLE. M. WEINSTEIN SUITE 601 TITLE GUARANTEE BLDG., 6TH AND BROADWAY.

WANTED—DIAMONDS, WHEN DISPOSING of yours see me and get full cash value. C. C. FERGUSON.
206-7 HAAS BLDG. 213 W. 7TH ST.

WANTED—YOUR DIAMONDS FOR CASH. TOP PRICE PAID. A. C. HAAS.
403 STORY BLDG. 610 S. BDWY. 11926.

WANTED—SELL YOUR DIAMONDS TO US. HUMPHREY'S JEWELRY CO., 616 SOUTH BROADWAY.

SWAPS—All Sorts.

FOR EXCHANGE—OR SALE—
Paige Touring Car.
For sale or trade, for diamond, oriental rug, equity in suburban cottage. This car in fine condition and shows good care, fine tires, good top, battery guaranteed. If you have something good to trade on a good car, see us.
W. J. BURT MOTOR CAR CO.,
Pico & Hope Sts.

FOR EXCHANGE—
FURS. —SAMPLES— FURS.
Closing out furs less than wholesale. What have you in trade?
855 S. BROADWAY, ROOM 206.

FOR EXCHANGE—Fresh Milk goat for hay, farm machinery, household goods, poultry, rabbits, anything of equal value. 1500 S. HAMILTON, Pomona, or phone 8154, Pomona.

FORD—Touring, late 1920. Universal custom built body, Miller brakes, bumpers, wire wheels, cord tires, set of tools. Will sacrifice for cash or trade for lot or house in north part city. 913 SO. MAIN ST. Room 1200.

FOR EXCHANGE—Want late model auto and white truck, give in exchange improved 10-acre ranch, live stock, implements, etc. Value $5000, also trade clear ranch, $10,000, for clear lot, Hollywood or Western. 2015 S. MAIN. 64912.

FOR EXCHANGE—High-grade oil paintings, western mountain and hunting scenerics, for car in good condition for camping trip. No cash. State particulars. Address M, box 544, TIMES BRANCH.

FOR EXCHANGE—Will trade some Huntington Beach oil stock and some valuable oil leases near production. A chance for a big trade. Address N, box 407, TIMES BRANCH.

FOR EXCHANGE—Planing, paper-hanging, painting, decorating, etc., in exchange services for auto, or anything useful with part cash. What have you? Address H, box 178, TIMES OFFICE.

FOR EXCHANGE—One chiropractor's adjusting table and one osteopath or masseur's table, almost new, for $200 cash or swap for what have you? Quick. Address P, box 41, TIMES OFFICE.

FOR EXCHANGE—For Grand French repeating rifle, working model, toy engine, boiler, Cecilian piano player, $30 worth records, $50 graphophone, graphophone, what? Write 816 YALE ST. 15191.

FOR EXCHANGE—Patented sub-irrigation, self-feeding system. Will take late model auto, wood working machinery, tractor or money. Get particulars and make offer. Address W, box 175, TIMES OFFICE.

FOR EXCHANGE—Hudson touring, want sewing machine or ice box or will sell $5 per week. 400 E. 7TH. 16172.

FOR EXCHANGE—30 ft. the Leghorn hens. Want cabinet phonograph. Hot water heater. Address F, box 17, TIMES OFFICE.

FOR EXCHANGE OR SELL—$4000. Six room cottage. No restrictions. 3620 UNIVERSITY AVE.

FOR EXCHANGE — New ready-cut 5-room house, would consider equity in bungalow. Might sell cash. Mornings only, 64912. WILSHIRE 4769.

FOR SALE—OR EXCHANGE—Fine set draughtsman's instruments. Want revolver or traveling bag. ASHLEY, 2705 Sunset Blvd.

FOR EXCHANGE—Close in $1500 lot, Redondo, for $1000. Take $400 cash and what? 1248 HYPERION AVE.

FOR EXCHANGE—I want a Smith-Premier visible typewriter. What do you want? BROADWAY 922.

FOR EXCHANGE—Herd of fine hogs, $4000. Will consider local real estate. Address F, box 228, TIMES OFFICE.

FOR EXCHANGE—Equity in 1021 Cleveland for equity in small place or lot. 1157 E. 47TH ST. South 2240-J.

FOR EXCHANGE—Monroe roadster, $225, for plumbing 3-room bungalow, 740 S. GRAND. 18279.

FOR EXCHANGE—Diamond and cash for late model Buick. No dealers need apply. MR. PECK, 506 Washington Bldg.

FOR EXCHANGE—City lot in East San Diego, for auto, or what? 6721 MIRAMAR AVE. Hyde Park. Home 3 p.m.

FOR EXCHANGE—3-ton truck, will trade for property or what have you? PHONE VER 5581.

FOR EXCHANGE—2 three-mo doe kids for chicken or what? 20520.

FOR EXCHANGE—80 acres Nevada, also clean lots for what? PHONE 18724.

FOR EXCHANGE—Thermatic Electric cooker, for what? 1911 S. BDWY. 1060.

FOR EXCHANGE—Boston Terrier pup, male pedigree, for what? PH. 41789.

FOR EXCHANGE—2 saddle mules, about 44 for feed, farmulin, or what? 8300.

FOR EXCHANGE—3 milch goats for chickens or furniture. SOUTH 2854-J.

FOR EXCHANGE—Ford touring body for roadster body. BOYLE 5121.

FOR EXCHANGE—Printing for anything. Phone 63250, Main 1780.

FOR EXCHANGE—Two lots north for one in Los Angeles. 924 S. BUNKER HILL.

FOR EXCHANGE—Roller canary for text or dog. 22588.

FOR EXCHANGE—First-class dentistry in exchange. What have you to offer? Goods.

FOR EXCHANGE—Cadillac 6 cent. Will trade for real estate. 4412 S. FIGUEROA. 28000.

FOR EXCHANGE—Clear lots for auto launch equity, what? 211 JOHNSON BLDG.

FOR EXCHANGE—New 5-room bungalow $5500. Want auto, first payment. $1000.

FOR EXCHANGE—Start piano want light touring car. 1220 W. 58TH ST.

AUTOMOBILES, Etc.—Miscins.

ANNOUNCEMENT:
Times' Automobile Columns are arranged so that readers can instantly locate the particular advertisement they are interested in. Under each of the following sub-headings the different makes of cars are alphabetically arranged together.

Touring Cars for Sale
Roadsters for Sale
Speedsters for Sale.
Coupes for Sale
Sedans for Sale
Limousines for Sale.
Electric Autos for Sale.

NOTICE— —NOTICE.

THE REPUTATION
OF THE
PAUL G. HOFFMAN CO.
IS YOUR BEST GUARANTEE
OF
SQUARE TREATMENT
AND
BIG VALUE.

CLOSED CARS.

OVERLAND MYSTERY COUPE.
Run very little. Price $985

'21 FORD COUPE.
White wire wheels. Price $700

DORT SEDAN.
Light and economical. Price $475

STUDEBAKERS.

$10 SIX.
Refinished oriental

AUTOMOBILES, Etc.—Miscl'as.

NOTICE— —NOTICE

SUBSTANTIAL

PRICE DROP

On the

NEW APPERSON

causes us to radically revise prices downward on all our famous

"MADE NEW"

APPERSONS.

Never before has there been such an opportunity to obtain a

HIGH-GRADE

FULLY GUARANTEED

Motor car at the remarkably low prices we are now offering. Our stock contains chummy roadster, four and seven-passenger touring, also four and seven-passenger in our anniversary model. All just like new and cars anyone should be proud to own.

Terms if desired.

Your old car taken in trade.

APPERSON FACTORY BRANCH,

Cor. 11th and Flower. Phone 60648.

NOTICE— —NOTICE

SAVE $1000 TO $1500

ON

CADILLACS NEARLY NEW.

NEVER SINCE WE HAVE BEEN IN BUSINESS HAVE WE BEEN ABLE TO OFFER A CHANCE LIKE THIS.

NOT OUT OF DATE MODELS, BUT THE SAME IDENTICAL TYPE AS YOU WOULD GET IF YOU BOUGHT A NEW CAR.

SOME OF THESE CARS RUN LESS THAN 5000 MILES.

BOTH YOUR FRIENDS AND YOUR ENEMIES WILL THINK YOU HAVE A NEW CAR.

SATISFACTION GUARANTEED ON EVERY CAR.

DICKSON CARS.	Price New.	This Car.
SEDAN.....7-PASS.	$5035	$4735
SEDAN.....5-PASS.	5745	4150
COUPE.....4-PASS.	5515	4000

OPEN MODELS.	Price New.	This Car.
SPEEDSTER.....2-PASS.	$5500	$4250
TOURING.....7-PASS.	4635	3635
PHAETON.....4-PASS.	4535	3535
ROADSTER.....2-PASS.	4535	3535

TERMS TO SUIT THE INDIVIDUAL.

OPEN SUNDAY.

DON LEE. 1216 S. MAIN. MAIN 8763.

STEARNS, 1920 ROADSTER.

LOOKS LIKE NEW. CONDITION GUARANTEED. A REAL BUY AT A BIG SAVING. TERMS, AND WILL TRADE.

STEARNS, 1920 MODEL.

FIVE-PASSENGER. LOTS OF EQUIPMENT. CONDITION GUARANTEED PERFECT. OUR STABLE OF USED CARS HAVE BEEN PRICED TO MOVE THEM QUICKLY. TERMS.

STEARNS, 1920 MODEL.

SEVEN-PASSENGER. LOOKS LIKE NEW. PLENTY OF EQUIPMENT. CONDITION GUARANTEED. OUR STABLE OF USED CARS OUT BELOW MARKET. LOTS OF BARGAINS. TERMS.

STEARNS, 1917 5-PASS. SEDAN.

JUST OUT OF PAINT SHOP. FOUR BRAND NEW TIRES. SEE THIS FOR A BARGAIN.

1917 HUDSON SPEEDSTER.

FINE RUBBER, GOOD MECHANICALLY. NEEDS PAINT. A BARGAIN.

1920 KISSEL SPORT.

THIS IS A CUSTOM BUILT FOUR-PASSENGER, HAS HAD SMALL MILEAGE AND LOOKS AND RUNS LIKE A NEW CAR. THE PRICE IS LOW.

LYNN C. BUXTON,

1160 S. FIGUEROA.

WALTER M. MURPHY MOTORS CO.

USED CAR DEPARTMENT.

CLOSED MODELS.

1919 HUDSON COUPE.

SPEEDSTERS.

1920 REVERE 2 PASS.
1917 MERCER 2 PASS.

OPEN MODELS.

1920 HUDSON 7 PASS.
1917 CADILLAC 7 PASS.
1920 MARMON 7 PASS.
1919 DANIELS 4 PASS.
1917 MERCER 6 PASS.
1915 STEVENS-DURYEA 5 PASS.
1918 STUDEBAKER 7 PASS.

WALTER M. MURPHY MOTORS CO.
10163. 932 SO. HOPE STREET.

REMOVAL SALE—

BIG REDUCTION IN USED CARS. MUST MAKE ROOM IN OUR NEW QUARTERS. WE OFFER THE FOLLOWING CARS:

1920 Dorris touring car.
1919 Dorris touring car.
1919 Winton touring car.
1917 Winton touring car.
1917 Cole 8 touring car.
1917 Ford touring car.
1915 Mercer touring car.
1915 Dorris chassis.
1912 Baby Pierce roadster.

DORRIS CARS REDUCED 10 PER CENT. ALL ARE REBUILT AND CARRY NEW-CAR GUARANTEES.

ALBERT J. RUSSELL,
DORRIS DISTRIBUTORS.
831 S. FLOWER (NEW ADDRESS.) 60712.

MAXWELL—

$300 Down

Buys

The good Maxwell,

A NEW CAR is a
PLEASURE TO OWN.
YOU
SHOULD INVESTIGATE
Our Plan.
UNION MOTORS, INC.
961 S. Flower.

W. H. COOK'S GUARANTEED CARS—
1919 HUDSON SPEEDSTER.
1919 BUICK 6 COUPE.
1920 DODGE SEDAN.
1919 SCRIPPS-BOOTH COUPE.
1919 HUDSON COUPE LANDAU.
1917 HUDSON SPEEDSTER.
1917 DODGE COUPE.
NO BROKERAGE.
W. H. COOK. 1006 S. OLIVE ST.

PERSHING, 1917 touring, some all over, new tires and top, $825.

Buick, 1917 model.
Roadster, 1919 touring, $1150.
Chevrolet, 1919, 5-pass. chummy, wonderful buy.

182 W. PICO ST. Ask for Carl.

OVERLAND—
GOOD RUNNING ORDER. $150 FOR A QUICK BUYER. MUST MOVE.
You can start in the taxi business for $250. With new equipment, thoroughly standardized, an absolute assurance of success. Address 1300 W. 37TH ST.
FOR SALE.— Perfectly good old reliable Ford touring car. Looks and runs good. No need for it now. Sacrifice $165 cash. OWNER, 219 W. 2nd.
CHEVROLET—BRAND NEW DELIVERY. $763.32 DELIVERED. LIBERAL TERMS. 4100 S. VERMONT AVE.
CADILLAC COUPE—
BARGAIN FOR CASH. SPECIAL PAINT AND UPHOLSTERING. MECHANICALLY O.K. 816 S. ST. ANDREWS PLACE.
FOR SALE—Sharon Knight roadster, wire wheels, good tires, splendid condition. Must sell this week. 157536.
STUDEBAKER-KNIGHT, 1914 chassis, starting etc. Fine condition. $200. 2140 SANTEE ST.

AUTOMOBILES, Etc.—Miscl'as.

NOTICE— —NOTICE

CLEARANCE

SALE.

SAVE FROM $250 TO $700 PER

CAR BY ACTING NOW.

J. V. BALDWIN MOTOR CO.

BDWY. 148. OLIVE AND 12TH. BDWY. 148.

OPEN SUNDAY AND EVENINGS.

"DEPENDABLE USED CARS."

ALL THE FOLLOWING CARS HAVE BEEN REBUILT, MOST OF THEM REFINISHED AND CARRY OUR REGULAR 20-HOUR SERVICE CARD TOGETHER WITH OUR 5-DAY FREE TRIAL POLICY.

	DOWN	PER MO.
1920 BUICK TOURING.....	$1000	$85.60
1920 COLUMBIA SPORT.....	475	88.05
1920 CHEVROLET 4-90.....	450	22.80
1920 SAXON DUPLEX.....	450	21.20
1920 COLUMBIA TOURING.....	450	75.42
1919 OAKLAND TOURING.....	375	64.11
1919 SAXON TOURING.....	275	44.11
1918 OAKLAND TOURING.....	275	39.74
1918 CHANDLER CHUMMY.....	250	58.16
1918 OVERLAND CHUMMY.....	200	35.19
1917 SAXON TOURING.....	175	21.87
1917 FORD TOURING.....	100	19.71
1917 SAXON ROADSTER.....	100	19.71
1916 SAXON TOURING.....	125	24.84
1917 FORD TRUCK.....	MAKE OFFER	

REMEMBER, THESE ARE BARGAINS THAT YOU CAN'T AFFORD TO MISS. EVEN IF YOU ARE NOT QUITE READY, IT WILL PAY YOU TO ACT NOW, AS DURING THE SALE PRICES ARE LOWER THAN THEY CAN POSSIBLY BE A LITTLE LATER ON.

J. V. BALDWIN MOTOR CO.,
12TH AND OLIVE.
DISTRIBUTOR.
SAXON DUPLEX, COLUMBIA SIX.

NOTICE— —NOTICE

DEPENDABLE USED CAR CLEARANCE SALE.

Special—
Dodge touring, rebuilt thoroughly by a Dodge agency, same as new, our price $675.
Special—
Maxwell roadster, in excellent condition, $75 down, balance $21 per month; includes insurance, no other charges; a genuine bargain reach of all.
Special—
Oldsmobile 8 touring, $150 cash, balance $40 per month, including insurance, no other charges; impossible to beat this wonderful bargain.
Special—
Studebaker 6tr, touring, $125 cash, balance $37.50 per month, including insurance; no other charges. Others ask $200 more for this same model than the above price.
Special—
Nash touring, like new, Dustin Broman $650 full plate-glass California top, extras, cost $2500; save $1000; our price $1500.
Special—
1919 Mitchell touring, wonderful mechanical condition; elsewhere $1000; our price $875.
Other standard makes in keeping with the above bargains:
Buick Light Six touring, $900.
Dodge Sedan.
Dodge Coupe.
490 Chevrolet roadster.
Saxon touring, like new.
Grant 6tr.
Chalmers roadster.
Briscoe touring.
Overland touring, 1920.
Oakland touring, 1919.
Oakland roadster.
Paige sedan, $850.
Sheridan demonstrator.
Indian motorcycle cost $555; same as new, $350 takes it.
Buy your used car from a responsible dealer. Terms arranged for responsible parties.
See these bargains at the

SHERIDAN AGENCY,
1525 S. Figueroa st. Phone 22801.

PRICES REDUCED

ON USED CARS.

1914 FORD TOURING.
Motor fine, tires good, Bosch mag..$165

1920 MAXWELL TOURING.
Looks and runs like new.....$650

1919 MAXWELL TOURING.
Splendid tires; a bargain.....$450

1919 CHEVROLET ROADSTER.
Wonderful condition $540

1920 OVERLAND COUPE.
Almost a new car $780

1916 MAXWELL TOURING.
Runs fine; good tires.....$185

1917 MAXWELL touring.
Will take you anywhere $225

These automobiles have been traded in on NEW MAXWELLS, each one is as REPRESENTED, and a bargain. VERY EASY TERMS.

UNION MOTORS, INC.,
Maxwell Agency,
961 S. Flower.

WANT YOU CAR IN TRADE—

HAVE LARGE ASSORTMENT 1920 HIGH-CLASS AUTOMOBILES INCLUDING EVERY POPULAR MAKE AT LOW PRICES ON EASY TERMS AND WILL ACCEPT YOUR CAR IN TRADE.

MOTOR EXCHANGE,
CORNER TENTH AND MAIN.

DON'T OVERLOOK THESE—

1915 Buick Little 4 Roadster	$125
1914 Ford touring	50
1918 Dodge touring	200
1916 Dodge touring	150
1918 Overland chummy	200
1917 Dort touring	175
1917 Buick 6 roadster	225

1254 S. OLIVE. PHONE 13298.

FOR SALE—

YOUR CHOICE FOR $300.

16 STUDEBAKER 7-PASS. 20 MAXWELL 5-PASS.

Don't judge these cars by the prices, but come in and see how good they really are.
DON LEE. 1216 S. MAIN. MAIN 8763.

AUTOMOBILES, Etc.—Miscl'as.

NOTICE— —NOTICE

WHY DON'T YOU

BUY YOUR AUTOMOBILE
FROM THE
USED CAR DEPARTMENT
OF THE
HOWARD AUTOMOBILE COMPANY?

LARGEST DISTRIBUTORS OF AUTOMOBILES IN THE WORLD.

TOURING CARS.

1921 Buick Touring; like new.
1920 Buick Touring; original finish.
1919 Buick Touring; original finish.
1919 Buick Touring; newly painted.
1917 Buick Touring; fully equipped.
1917 Buick Touring; real buy.

ROADSTERS.

1921 Buick Roadster; like new.
1920 Buick Roadster; many extras.
1919 Buick Roadster; fully equipped.
1918 Buick Roadster; special top.
1917 Buick Roadster; special top.

COUPES.

1921 Coupe; 1500 miles.
1920 Buick Coupe; original finish.
1919 Buick Coupe; wire wheels.
1917 Buick Coupe; 5 tires.

OTHER MAKES.

1919 Chandler Sport; steel	$1100
1920 Anderson 7-pass.	1100
1920 Liberty touring	1100
1919 Dodge Touring	900
1920 Oldsmobile Touring	1000
1917 Franklin Roadster	1000
1917 Franklin Touring	1000
1921 Ford Coupe	775
1914 Striped-Boch Roadster	350
1914 Maxwell Roadster	250
1916 Hudson Super-Touring	800
1916 Chevrolet Touring	300
1916 Overland Tour., Model "83"	350
1913 Studebaker Speedster	400
1914 Buick Roadster, K. A	275
1917 Ford Touring; a pippin	250

The above cars have all been taken in on new Buicks and are excellent values at the prices asked. Your own terms. No brokerage.

HOWARD AUTOMOBILE CO.
OF LOS ANGELES.
1126 S. OLIVE. PHONE 11583.
OPEN EVENINGS AND SUNDAYS.

NOTICE— —NOTICE

AL G. FAULKNER CO., INC.,

HEADQUARTERS FOR FIVE CARS.

THE FURTHER A RUBBER BALL DROPS THE HIGHER IT BOUNCES. THE SAME LAW APPLIES TO THE PRESENT CONDITION OF THE MARKET. TO PUT OFF BUYING MACHINE MEANS PAYING MORE LATER.

1923 MARMON Roadster, Maroon.
1920 OVERLAND Sedan.
1918 BIDDLE touring.
1918 MARMON touring.
1918 MARMON touring, brown, rebuilt.
1919 MARMON touring, light green, rebuilt.
1919 MARMON touring, gray, rebuilt.
1920 COLE touring, new paint, blue.
1918 STUTZ touring, new paint and tires.
1920 MARMON limousine, guaranteed.
1917 MARMON limousine.
1917 MARMON touring.

1635 S. FIGUEROA.

PHONE WEST 686.

NOTICE— —NOTICE.

REBUILT BUICKS.

The used Car Department of the Howard Automobile Co., 1823 South Flower st., make a specialty of rebuilt Buicks. These cars are overhauled throughout in our own shops, refinished and are strictly guaranteed. You cannot go wrong on one of these excellent, serviceable cars.

Here are a few ready to go:

1920 7-PASSENGER TOURING.
1920 5-PASSENGER TOURING.
1920 5-PASSENGER SEDAN.
1920 5-PASSENGER ROADSTER.
1919 5-PASSENGER TOURING.

HOWARD AUTOMOBILE COMPANY,
BUICK DISTRIBUTORS.
1823 S. FLOWER ST. MAIN 9040.

PROCESS YOUR TIRES—
WHY?
Are you interested in getting a minimum of 50 per cent more miles from your tires with a guarantee of satisfaction or your money returned?
DO YOU KNOW THAT PROCESSED TIRES will reduce the vibration of your car and make riding a comfort?
DO YOU KNOW IN REGARD TO RETREADING
WHOLESALE AND RETAIL DISTRIBUTORS OF TIRES AND TUBES.
Samson, Goodyear (ugfied). Hartford Tires. Miller, Goodyear and U. S. Royal Cord Tires.
PROCESS TIRE AND RUBBER CO.,
5015 S. Hollywood Blvd.
Phones 574580, 507268.

DORRIS AGENCY—
OFFERS THE FOLLOWING CARS AT REASONABLE PRICES.
1921 CADILLAC, DRIVEN 200 MILES.
1921 ROAMER COUPE.
1918 WINTON touring.
1917 COLE 8 TOURING.
1915 MERCER TOURING.
PIERCE ARROW ROADSTER.
FIAT CHASSIS.
SEVERAL LATE DORRIS CARS BOTH 4 AND 7 PASSENGER
DORRIS DISTRIBUTORS
961 SO. FLOWER. 60713.

SAVE $750—
MOON SEVEN PASSENGER.
BRAND NEW.
I am not a dealer but forced to sell this absolutely new Model 6-98 Moon touring. Only $2100. Car sells today for $2850. Terms may be arranged. OWNER and car at 1000 so. GRAMERCY DR.

CHEVROLETS—
CHEVROLETS
NEW AND USED.
LIBERAL TERMS.
WILL TRADE.
MANUAL ARTS MOTOR CO.
4100 S. VERMONT AVE. 2695-6.

LATE model touring car, or will RENT to responsible party by the hour, day or week. WILLWELL AUTO LIVERY, 944 S. Grand ave. Phone 60257.

CHANDLER, Dispatch, 1919, new tires. All accessories. Faultless motor. Must sacrifice. Ring it, try it and you'll buy it. BROADWAY 272.

1919 FORD CHASSIS. Demo. rims, starter, block. Runs and looks like new. $275. Terms. 917 S. HILL ST. Open Sunday.

MUST sell my Stearns-Knight 4-cyl. chummy roadster. A1 mechanically, small down payment, balance easy terms. 160 W. PICO.

McFARLAND SIX.
1917 7 PASS. PERFECT RUNNING ORDER. $475 CASH. 617 N. BROADWAY.

I HAVE several late model Ford tourings and roadsters, cheap; small down payment and balance easy terms. 150 W. PICO.

FORD CHASSIS, $125.
KLAUPROTH, 1124 S. BROADWAY.

BUICK, C-25; 4-cylinder, self-starter. Bargain. TAYLOR, 1415 S. Main.

Touring Cars for Sale.

APPERSON SIX $450. 1917, good condition. Need money. Must sell. Can arrange terms.

BUICK, 5-PASSENGER,

1918 MODEL.

Excellent shape, good rubber, $825. Special top.

HOWARD AUTOMOBILE CO.,
Buick Distributors.
1823 S. Flower. Main 9040.

BUICK, 4-cylinder, 5-pass., 25 good a car as any one would want, $75 cash, easy monthly payments, this won't last long.

SHERIDAN AGENCY,
1525 South Figueroa st. Phone 22801.

BUICK 1921 5-PASSENGER TOURING CAR.
5 CORD TIRES. BUMPERS, ETC. ONLY RUN 7000 MILES. WILL SACRIFICE FOR $1800. ASK FOR ED HARRISON, 1323 S. FLOWER. MAIN 9040.

BUICK, 1920, K-49. Open Sunday. Just been refinished and can't be told from new. The price will sell it today.
E. J. WURZBURGER.
1101 S. Hope st. Haynes Dist. Pico 3960.

AUTOMOBILES, Etc.—Miscl'as.

Touring Cars for Sale.

BUICK LIGHT SIX TOURING—

Refinished, overhauled, good rubber, in excellent buy in a light fully touring car. Reasonable terms.

1234 W. PICO ST.

BUICK.....17 TOURING.....$740

Car has had exceptionally good care. Motor could not be better. Better see this today.
DON LEE. 1216 S. MAIN. MAIN 8763.

BUICK "6," 1920 TOURING.
ALL NEW TIRES.
Lots of extras. Make offer.
6624 HOLLYWOOD BLVD
CAN ARRANGE TERMS.

BUICK—For the convenience of those who cannot visit our showroom during the week we will remain open from 9 a.m. until 5 p.m. Sundays.
HOWARD AUTOMOBILE CO.
Buick Distributors.
1823 S. FLOWER ST. MAIN 9040.

BUICK 7-passenger touring, 1920 model, fine condition, $1600. Terms if desired. 4100 S. VERMONT AVE.

BUICK touring car, model 53. Forced to sell. A mighty good buy for some one. Car is in exceptionally fine condition and looks like new. Will arrange terms. $800. W. 6TH AND ST. ANDREWS.

CADILLAC, MODEL 57, 7-passenger, perfect condition. Original finish looks like new. Lots of extras. Car at BRUNON GARAGE, 823 S. Rampart. Ask for Mr. Merrill's car. Make offer, as I must sell.

CADILLAC sport Model. Must sell. Run less than 2000 miles. Need money to invest in business. A new car at a sacrifice. CALL 1000 WILCOX OR 1000 AUTOS.

CADILLAC 8 TOURING, 1917.
Westinghouse shock absorbers, good tires, top and paint, perfect mechanically. $1200. Terms if desired. 4100 S. VERMONT AVE.

CADILLAC, 1919, 7-pass., $865; think of that! If you want a real bargain, long terms given. 1000 W. PICO. Phone 60290.

CADILLAC touring car, 1920 model, 7-pass. Equipped with wire wheels, sacrifice, $765; terms.
124 WEST PICO. Open Sunday.

FORD, 1918, just overhauled, everything A-1, $350, including vegetable and fish route. Leaving city. 212 E. 4TH ST.

PACKARD Twin 6 to trade on a small house. Call BROADWAY 6345 between 9 and 3, except Sunday.

CADILLAC 57 Victoria, like a new car. Used very little. Stored at 6369 HOLLYWOOD BLVD. Call Mr. Miller, Holly 3993.

CHEVROLET 1920, fine condition, all new tires, by owner, cheap. 1741 GROVER ST. West 3308.

COLE AERO 1920 EIGHT.—Like new. Mechanically perfect. $900 of extras. Sacrifice at $1500. Terms. Phone owner, EL MONTE 42.

FOR SALE OR EXCHANGE—1918 Chalmers, A1 condition. Cord tires. Bargain. LINCOLN 445.

HUDSON SPECIAL ROADSTER, $795. White 6-60 Touring Car, $1900. Must sell. Address 1360 WESTERN AVE.

EXCHANGE OPPORTUNITY—
Well located lot, Venice Annex. Worth $800. For good automobile. 354870.

BATTERY AND IGNITION outfit for sale or trade for light touring car. Call Sunday, 2312 S. MAIN.

FOR SALE—Tow car, Cadillac 1910, in good shape, or will trade on Ford, roadster preferred. CALL 79354 Sunday.

HUPMOBILE 32—$200, cash or terms. 808 West 63RD ST.

$300, 6-cylinder, excellent condition, sell or trade. TAYLOR, 1415 S. Main.

BUICK, 1918, 1923. MR. BROWN. Main 9040. HOWARD AUTO CO., 1823 S. Flower.

GUARANTEED used Fords, $100 down. E. R. ANGLIN, 1236 S. MAIN ST.

AUTOMOBILES, Etc.—Miscl'as.

Touring Cars for Sale.

CHEVROLET—ANOTHER DROP.
F. B. touring, now $1194. Delivered Los Angeles. $350 DOWN. BAL. EASY. Immediate delivery. Our car taken in.
DON CANN.
1703 E. FIRST ST. Phone 30222.

1921, driven 1900 miles by private party. Best cut for sleeping. Large steering wheel, bumper and rear spare tires. Any bearing city by July 20. Call today. 1490 WEST WASHINGTON.

CHEVROLET TOUR. Open Sunday. The best Chevrolet we have ever had. Specially priced.
$595.
H. J. WURZBURGER.
1101 S. Hope st. Haynes Dist. Pico 3960

BUICK "6." 1920 TOURING.
ALL NEW TIRES.
Lots of extras. Make offer.
6624 HOLLYWOOD BLVD
CAN ARRANGE TERMS.

NOTICE—For the convenience of those who cannot visit our showroom during the week we will remain open from 9 a.m. until 5 p.m. Sundays.
HOWARD AUTOMOBILE CO.
Buick Distributors.
1823 S. FLOWER ST. MAIN 9040.

BUICK, 1919, 5-pass., $865; think of that! If you want a real bargain, long terms given. 1000 W. PICO. Phone 60290.

CHEVROLET, 1919, 5-pass., $865; sacrifice at $650. Terms can be arranged. 1000 W. PICO. Phone 60290.

CHEVROLET touring car, $300. Rs. $750. 546 W. 42ND ST.

CHEVROLET touring, 1918. Only $625. Terms. Good condition. Tires almost new. 6625 HOLLYWOOD BLVD.

CHEVROLET for sale, 490, special top, rear bumper and tire carrier. Price $300. 2508 SOUTH FLOWER.

CHEVROLET, 1920 touring, perfect shape, looks and runs like new, $525, terms. 124 WEST PICO. Open Sunday.

CHEVROLET baby grand for sale. Now paint, 5 good tires, mechanically O.K. $715. 1814 COLYER. Home Sunday and Monday.

CHEVROLET, 1916 5-passenger. Big bargain today, $350. MAYFORNIA BROS., 1029 South Olive.

CHEVROLET, 490 touring, sacrifice, $325. Late 1918 model. Original paint, good mechanical order, good tires. 1206 S. MAIN.

CHEVROLET, 1918, touring, excellent shape, has every equipment, sacrifice, $465, terms. 1042 S. MAIN. Open Sunday.

CHEVROLET, 1920 touring, original finish, $725, terms. 1301 S. MAIN. Phone 11424.

DORT TOURING CAR, 1920 MODEL—

New paint, good rubber, A-1 condition. Ready to go, $270, balance easy payments.

Open Evenings and Sunday.

WARNER MOTORS, INC.,
Mitchell Distributors, 1201 S. Figueroa st.

ELKHART—Must sacrifice. New Crow-Elkhart 6, wire wheels, tires, will trade.
ESSEX 1920 TOURING, LIKE NEW. GILLMAN APTS., 558447.

HUP four, 7-pass, model N. A bargain, $695, terms. CORMANT, 126 W. Pico st. Pico 2178.

HUPMOBILE N touring, wire wheels, cord tires, nickeled radiator, special Stutz red paint job. Snap. 1212 S. OLIVE.

HUPMOBILE pearl, both transmission and differential, at AUTO GEAR CO. OF LOS ANGELES, 1213 S. Hope st. Pico 813.

HUPMOBILE touring, 1920. Like new. Sacrifice. A. J. ROBINSON, 1035 S. Olive.

JORDAN 6 TOURING.
5 wire wheels and tires, mechanically A-1, lots of extras, finished in maroon, also plate-glass top, biggest sacrifice ever offered at $925, terms.
THOMASON MOTOR CAR COMPANY,
1124 West Pico. Open Sundays.

JORDAN Playboy, run 5500 miles. $2250. Anyone interested in the purchase of a roadster should look this car over before buying. Will trade. EARL A. MAGINNIS, Inc., 1400 S. Figueroa.

JORDAN 4-pass. sport model, $975. This car is a real excellent buy. You should see it. Phone for demonstration. It is also guaranteed. EARL A. MAGINNIS, Inc. Pico 2825 or Main 3130. Will trade.

JORDAN 7-pass Silhouette, just been overhauled and repainted. Guaranteed same as new car. $1000. EARL A. MAGINNIS, Inc. Pico 2825 or Main 3130. 206 West Pico.

OPEN EVENINGS. Will trade.

JORDAN, 1919, 4-PASS.
Sport model, $850. Wire wheels, cord tires. 1252 W. 16TH ST. 23727.

JORDAN sport touring car for sale, must be sacrifice. See PALMER-OLSON LUMBER CO., Alhambra.

JACKSON, 4-PASSENGER, LATE 1920.
Sport model, run only 54500 miles. Wonderful shape; this car can be bought for half original price. Call 2956 KENWOOD AVE.

OFFER. PHONE 23624 Sunday and Monday a.m. only.

KISSELL, 1917 100-point, 5-pass., in wonderful shape; bargain, terms. 1329 S. MAIN.

KING (8) SPORT—20.

A snappy little car, like new. Never registered, and a splendid buy. Cash, terms or trade. 1224 W. 7TH ST. Pico 3020.

KING 8, 4-pass., brand new $2050. 1047 S. Olive st. HARVEY GOODWIN.

MITCHELL, 1919 6 touring.
A-1 condition. Will sell on terms or trade for lighter car or closed car. Phone 80. 2230-38 or call rear 557 W. 23RD ST. No dealers.

AUTOMOBILES, Etc.—Miscl'as.

Touring Cars for Sale.

FORD TOURING, 1920, $300; STARTER. HUBBARD AUTO SALES CO.
AUTHORIZED FORD SALES & SERVICE.
726-732 CENTRAL AVE. PH. BDWY. 3535.

FORD Touring Car, 1920. New balloon tires or steering wheel and lock, speedster, etc. Runs swell. $400.
917 S. HILL ST., 67906.
Open Sunday.

FORD TOURING—LATE. Bargain.
1224 W. 7TH ST. Pico 3020.

FORD touring car, all modern, overhauled and guaranteed 3 months; $100 down, balance 12 months.
MORAN & McMENAMY, 1424 S. Main.

FORD TOURING, NEW.
30 days old; started, driven less than 600 miles, private party; must sell, leaving city in 5 days. 1460 W. WASHINGTON.

FORD, 1920.
Original paint, tires, etc. Only run 2000 miles. A snap. Terms.
Phone 657008, 917 S. HILL ST. Open Sun.

FORD, 1919 TOURING. A-1 condition, quick and speedometer, good rubber, only $300, new rear axle, new transmission, new crankcase or any other part. Call 1017 HILL ST. Open Sunday.

FORD touring, 1918, fine cond., seat cut down for sleeping, shock absorbers, cutout. Will sell cheap or trade for a closed car. $125. 774 E. 29TH ST. Apt. C.

FORD TOURING, 1918—Starter, block, fine tires, like it but can't use this, then buy it. Price will surprise you.
917 S. HILL ST. Open Sunday. 67906.

FORD, 1921, Model T touring. Never driven. Must sacrifice. Will take $400. Better than a new car.
917 S. HILL ST. Open Sunday. 67906.

FORD TOURING, 1921—
$465. Ford touring, 1920, $425. Rs. 6373. CAL SMITH.

FORD TOUR., only $1195, come once, buy easy terms. Open nights. 6410 S. VAN NESS.

FORD TOURING, late 1920.
A-1 condition, $450 cash. 2300 INDIANA, Boyle Heights, near E. Soto St. Boyle 6775.

FORD TOURING, 1921, STARTER, SPEED-OMETER, AND EXTRAS. DRIVEN 3500 MILES. SELL FOR $1050 BELOW LIST.
1490 W. WASHINGTON ST.

FORD touring, 1918, run by car, put here much. Will sell cheap. 639 SAN PEDRO STREET.

FORD tour., $165, including insurance, license and mileage. Motor fine, rubber all nearly new, speedometer, cutout. $50 down. 4342 S. FIGUEROA.

FORD 1919 touring, $265, will trade for larger car, $100 down. Call Monday, 1207 ARAPAHOE.

FORD touring, 1918, Hassler shocks, one of the best in the city. Snap. 1221 W. PICO. Main 8256.

FORD touring, 1919. One-man top. Fine shape, good tubes, $345, easy terms.
W. D. BUNCHAM, FORD AGENT, 1260 W. 7th.

FORD TOURING BODY, 1918—
Now, need room, made speedster of chassis, will sell cheap. 1950 W. WASHINGTON.

FORD, 1919 tour., starter block, new top, shock absorbers, mohair upholstery, paint. $350, easy terms. 1212 S. OLIVE.

FORD tour., 1920, $125 down, bal. easy. Motor very fine, nearly new, double rear-side rubber in rear. 4342 S. FIGUEROA.

FORD TOUR., 1920—$495. Quick sale. 7 MONTH. Open nights. 4610 S. VERMONT.

FORD, 1920 tour, special price at $425. Perfect mechanically. Terms.
CHAS. HEMPHILL, 1325 South Main.

FORD TOUR., 1918. Cut for camping, only $195, easy terms. Open nights. 6410 S. VERMONT.

FORD, 1920 touring, special roadster, brake, looks and runs like new; easy terms. Open Sunday. 1520 S. OLIVE.

FORD touring, 1920, with starter, $425. Cheap. 1029 SOUTH OLIVE.

FORD touring, 1918, fine cond., seat cut down for sleeping, shock absorbers, cutout. Will sell cheap or trade for a closed car. $125. 774 E. 29TH ST. Apt. C.

FORD, 1918 touring. Starter, block, fine tires. Like it but can't use this, then buy it. Price will surprise you.
917 S. HILL ST. Open Sunday. 67906.

FORD, 1921, Model T touring. Never driven. Must sacrifice. Will take $400. Better than a new car.
917 S. HILL ST. Open Sunday. 67906.

FORD TOURING, 1921—
$465. Ford touring, 1920, $425. Rs. 6373. CAL SMITH.

FORD TOUR., only $1195, come once, buy easy terms. Open nights. 6410 S. VAN NESS.

FORD TOURING, late 1920.
A-1 condition, $450 cash. 2300 INDIANA, Boyle Heights, near E. Soto St. Boyle 6775.

FORD TOURING, 1921, STARTER, SPEED-OMETER, AND EXTRAS. DRIVEN 3500 MILES. SELL FOR $1050 BELOW LIST.
1490 W. WASHINGTON ST.

FORD touring, 1918, run by car, put here much. Will sell cheap. 639 SAN PEDRO STREET.

FORD tour., $165, including insurance, license and mileage. Motor fine, rubber all nearly new, speedometer, cutout. $50 down. 4342 S. FIGUEROA.

FORD 1919 touring, $265, will trade for larger car, $100 down. Call Monday, 1207 ARAPAHOE.

FORD touring, 1918, Hassler shocks, one of the best in the city. Snap. 1221 W. PICO. Main 8256.

FORD TOURING, 1919. One-man top. Fine shape, good tubes, $345, easy terms.
W. D. BUNCHAM, FORD AGENT, 1260 W. 7th.

FORD TOURING BODY, 1918—
Now, need room, made speedster of chassis, will sell cheap. 1950 W. WASHINGTON.

FORD, 1919 tour., starter block, new top, shock absorbers, mohair upholstery, paint. $350, easy terms. 1212 S. OLIVE.

FORD tour., 1920, $125 down, bal. easy. Motor very fine, nearly new, double rear-side rubber in rear. 4342 S. FIGUEROA.

FORD TOUR., 1920—$495. Quick sale. 7 MONTH. Open nights. 4610 S. VERMONT.

FORD, 1920 tour, special price at $425. Perfect mechanically. Terms.
CHAS. HEMPHILL, 1325 South Main.

FORD TOUR., 1918. Cut for camping, only $195, easy terms. Open nights. 6410 S. VERMONT.

FORD, 1920 touring, special roadster, brake, looks and runs like new; easy terms. Open Sunday. 1520 S. OLIVE.

FORD touring, 1920, with starter, $425. Cheap. 1029 SOUTH OLIVE.

FORD touring, 1918, fine cond., seat cut down for sleeping, shock absorbers, cutout. Will sell cheap or trade for a closed car. $125. 774 E. 29TH ST. Apt. C.

FORD, 1918 touring. Starter, block, fine tires. Like it but can't use this, then buy it. Price will surprise you.
917 S. HILL ST. Open Sunday. 67906.

FORD, 1921, Model T touring. Never driven. Must sacrifice. Will take $400. Better than a new car.
917 S. HILL ST. Open Sunday. 67906.

FORD TOURING, 1921—
$465. Ford touring, 1920, $425. Rs. 6373. CAL SMITH.

FORD TOUR., only $1195, come once, buy easy terms. Open nights. 6410 S. VAN NESS.

FORD TOURING, late 1920.
A-1 condition, $450 cash. 2300 INDIANA, Boyle Heights, near E. Soto St. Boyle 6775.

FORD TOURING, 1921, STARTER, SPEED-OMETER, AND EXTRAS. DRIVEN 3500 MILES. SELL FOR $1050 BELOW LIST.
1490 W. WASHINGTON ST.

FORD touring, 1918, run by car, put here much. Will sell cheap. 639 SAN PEDRO STREET.

FORD tour., $165, including insurance, license and mileage. Motor fine, rubber all nearly new, speedometer, cutout. $50 down. 4342 S. FIGUEROA.

FORD 1919 touring, $265, will trade for larger car, $100 down. Call Monday, 1207 ARAPAHOE.

FORD touring, 1918, Hassler shocks, one of the best in the city. Snap. 1221 W. PICO. Main 8256.

FORD TOURING, 1919. One-man top. Fine shape, good tubes, $345, easy terms.
W. D. BUNCHAM, FORD AGENT, 1260 W. 7th.

FORD TOURING BODY, 1918—
Now, need room, made speedster of chassis, will sell cheap. 1950 W. WASHINGTON.

FORD, 1919 tour., starter block, new top, shock absorbers, mohair upholstery, paint. $350, easy terms. 1212 S. OLIVE.

FORD tour., 1920, $125 down, bal. easy. Motor very fine, nearly new, double rear-side rubber in rear. 4342 S. FIGUEROA.

FORD TOUR., 1920—$495. Quick sale. 7 MONTH. Open nights. 4610 S. VERMONT.

FORD, 1920 tour, special price at $425. Perfect mechanically. Terms.
CHAS. HEMPHILL, 1325 South Main.

FORD TOUR., 1918. Cut for camping, only $195, easy terms. Open nights. 6410 S. VERMONT.

FORD, 1920 touring, special roadster, brake, looks and runs like new; easy terms. Open Sunday. 1520 S. OLIVE.

FORD touring, 1920, with starter, $425. Cheap. 1029 SOUTH OLIVE.

FORD touring, 1918, fine cond., seat cut down for sleeping, shock absorbers, cutout. Will sell cheap or trade for a closed car. $125. 774 E. 29TH ST. Apt. C.

FORD, 1918 touring. Starter, block, fine tires. Like it but can't use this, then buy it. Price will surprise you.
917 S. HILL ST. Open Sunday. 67906.

FORD, 1921, Model T touring. Never driven. Must sacrifice. Will take $400. Better than a new car.
917 S. HILL ST. Open Sunday. 67906.

FORD TOURING, 1921—
$465.

AUTOMOBILES, Etc.—Miscins.

Touring Cars for Sale

STUDEBAKER FOR SALE—1918, first-class condition, five almost new tires, newly overhauled, $400. Call Sunday morning or evening, 5430 S. ST. ANDREWS. Very reasonable.

STUDEBAKER LATE MODEL in wonderful shape, plenty of extras. Great sacrifice. 627 N. BUNKER HILL AVE.

STUDEBAKER SIX SEVEN-PASSENGER, 1917, Excellent condition. Will be sacrificed for quick sale. Call Monday, HOLLY 1065.

STUDEBAKER SIX SEVEN-PASSENGER, 1917, Excellent condition. Will be sacrificed for quick sale. Call Monday, HOLLY 1065.

STUDEBAKER, late 1920 special six, good as new; no dealer; terms on quick sale. 2437 S. ...

STUDEBAKER, 1920 SPECIAL 6—First-class condition. Will sacrifice, $1250, WEST 5420 or 801 S. GRAND AVE.

STUDEBAKER six, must be sold for quick sale. Terms to responsible party. Call 1221 WEST PICO. Main 3558.

STUDEBAKER "20" FOR SALE—Good running order. Good top and tires. Price $150. 1018 S. NINTH ST.

STUDEBAKER 6 18 Roadster. Three new tires. 54501. PRICE W. PICO. Terms.

STUDEBAKER TOURING, $125. FIRST-CLASS CONDITION. 6100 S. VERMONT.

STUDEBAKER 6 1916 TOURING. Five tires and tube. Excellent condition. $600. 905 S. OLIVE ST.

STUDEBAKER '16 light six, just overhauled, $410 or will trade in for Ford. 1235 W. WASHINGTON. 20671.

STUDEBAKER 1919 5-pass., 4-cyl., a snap, $1350. 1947 S. OLIVE ST. Harvey Goodwin.

STUDEBAKER 1918, good shape, $650. 1027 S. OLIVE. Call 1027 Olive.

SAXON SIX—Late 1917 Touring. Good tires, newly painted, absolutely perfect mechanically. $375. 2131 W. WASHINGTON.

SAXON 1917—In condition, $350. Call 1827 WINFIELD ST.

SAXON 6, touring, could hardly be told from new; real sacrifice, $625 terms.

STEARNS-KNIGHT 7-pass., like new, sacrifice; $4300 S. ST. ANDREWS.

STANDARD (8) 7-PASS.—'21 Suburban dealer must part with, owing to his business. Car absolutely new, and fully guaranteed. Priced away lower than the average used car. 1224 W. 7TH ST., Phone 2080.

VELIE, 1921, 24 TOURING—

It is mighty seldom you find one of these fine cars for sale as a used car. We have but one that is almost new; painted a cherry red, has disc wheels, with a silver gray top. The car and tires are almost new. $1295 will buy it.

Easy Terms. No Brokerage.

LORD MOTOR CAR CO.,
Pico and Grand. Main 8470.

VELIE 36 TOURING, 1919, GUARANTEED.

This car has had very little of care and use, and is in perfect condition throughout, and is equipped with a nice new top of the latest design, windshield and 5 disc wheels. A real snap for some one. Only $1100.

Easy Terms.

LORD MOTOR CAR CO.,
Used Car Dept.,
Grand Ave. at Chanslor Blvd. 62434.

VELIE SIX.

1921.

This car is equipped with the Red Seal vertical motor and Timken axles, both front and rear, and has the original finish and appearance of a new car. Tires are almost as good as new and had better look this car over. Only $1575.

Easy Terms. No Brokerage.

LORD MOTOR CAR CO.,
Used Car Dept.,
10000 S. Olive. Chanslor Blvd. 62434.

VELIE, 1921, model 24, has only traveled 6000 miles, that will immediately. Can be seen today at 8178 W. 60TH PLACE. Venice.

VELIE 6-78 touring, A-1 condition, refinished throughout, sacrifice, $675, terms. 1040 S. MAIN. Open Sunday.

WILLYS-KNIGHT
FIVE-PASSENGER TOURING.
$800.

Cannot persuade top with plate glass; chassis new; painted a very pretty dark gray, and is in excellent mechanical condition.

A Bargain. Terms.

W. P. HERBERT CO., 1130 S. FLOWER, Chandler and Cleveland Dist. 60412.

WILLYS-KNIGHT, fully equipped touring wagon, recently built to order. Five tubes, 5 balloon tires and spotlight. Motor and chassis thoroughly overhauled, lined throughout and practically like new. Will sell at a sacrifice. Price right. Phone 9310-J. Call at 1000 S. FIGUEROA AVE.

WINTON, 7-passenger, equipped with top, cord windshield and deflector; model 22, 1917; cheap as need smaller car. Phone 63619.

WINTON, sport model, guaranteed, all condition, every accessory necessary, five new balloon cord tires, wicker wood seat, MRS. H. M. GAGNE, 210 S. Flower.

NOTICE—

CADILLAC SPECIALS

AFTER INVENTORY PRICES.

In taking inventory we discovered each one of the cars is a certain bargain.

We are going to give you the benefit of this discount.

Many of these cars have been overhauled and refinished.

The prices quoted on each car are far below our regular prices.

MODEL 57	4-PASS.	$2550
MODEL 57	7-PASS.	2650
MODEL 53	7-PASS.	1750
MODEL 53	4-PASS.	1550
MODEL 53	7-PASS.	1550
MODEL 53	5-PASS.	1600
MODEL 14	7-PASS.	925

OPEN SUNDAY.

TERMS MAY BE ARRANGED.

DON LEE, 1218 S. MAIN. MAIN 8763.

1921 PAIGE sport model, has tonneau, wind shield, spot light, bumper and fine cord tires run 3000 miles, this is one of those famous 6-66 Paiges and is specially priced to sell.

PAIGE USED CAR DEPT.
OPEN SUNDAY.
140 W. PICO.
OR
1534 S. FIGUEROA ST.

1921 Chandler 6 touring, new top, repainted, A good tires, bumper, tools and mechanically a wonder.

Specially priced today, $625.

Open Sunday 9-1.
West 84. SMITH BROTHERS,
27959. 1616 S. Figueroa st.

1920 STUTZ SIX-PASSENGER 1920

This is one of the best used car we have ever offered you. It has new paint and all metal parts have been refinished, has five cord tires and takes the same guarantee as a new car $2500

WALTER H. BROWN CO.,
Figueroa and Washington. Phone West 235.

1919 PIERCE 6 touring, priced from $2250 to $1850 for duly clearance sale. Restored thoroughly, refinished, lined inside, 5 real good cord tires, bumper, spotlight, full equipment of tools and guarantee in every respect. There's only one at price.

Open Sunday 9-1.
West 84. SMITH BROTHERS,
27959. 1616 S. Figueroa st.

1917 CADILLAC 6 Touring, repriced from $2500 to $1875, a real sacrifice, as this car has been refinished, plate glass back, sides of top, 4 practically brand new tires; bumper, and motometer make it wonderful. You'll have to act quickly on this.

Open Sunday 9-1.
West 84. SMITH BROTHERS,
27959. 1616 S. Figueroa st.

WHAT HAVE YOU TO TRADE
FOR AN AUTO?

Have over two hundred automobiles, popular makes, very low prices. Will accept your car or other valuables in trade. Easy terms.

MOTOR EXCHANGE,
Cor. 10th and Main, open evenings and Sundays.

1921 PIERLESS 8 Demonstrator, sell; a practically brand new touring. Never one of our hands. Streamline; 5 cord tires and mechanically guaranteed in every respect. Name our price. Today special on this one demonstrator only $3250.

Open Sunday 9-1.
West 84. SMITH BROTHERS,
27959. 1616 S. Figueroa st.

FOR SALE—Ford, 1914 touring, $225, good shape. 525 S. FIGUEROA ST.

AUTOMOBILES, Etc.—Miscins.

Touring Cars for Sale.

1920 NASH, 5-PASS.

Almost new throughout, bought Oct. 1 1920; really splendid car. Not overhauled because it doesn't need it. Let the Nash Co. examine it. Light car accepted. Terms, $500 cash, bal. monthly.

A. I. MONARCH CO. Pico and Hill. Pico 832.

FOR EXCHANGE—MY BEAUTIFUL STEARNS KNIGHT TOURING CAR, PAINTED MAROON, FIVE CORD TIRES, JUST SPENT $171.05 OVERHAULING. CONSIDER DIAMOND, BUNGALOW, TRUNK DEED OR MORTGAGE ON CITY IMPROVED PROPERTY. OWNER, MR. HUFF, 62048.

1917 STUDEBAKER 7. Touring, repriced today to $475. Here's a real clearance sale special. Refinished, 5 good tires, bumper, new top and as exceptionally economical car. Open Sunday 9-1.

West 84. SMITH BROTHERS,
27959. 1616 S. Figueroa st.

FOR SALE—1918 Hudson speedster in perfect condition, has California top, Tonneau, wind shield, wind wings, cord tires and other extras, and the price is right. Paige Used Car Dept., 140 W. PICO. 1534 S. FIGUEROA. Open Sunday.

1920 "OVERLAND" car just broken in, used but little, 5 cord tires, Delco detector, Motometer, Magr extras. Like new, all over, original price $2485, our price for this car, $1750 cash, is a real bargain. 62770. 844 S. FLOWER.

NOTICE—1921 Ford Tour.

You Better Hurry.
$490.00.

917 S. HILL ST. Open Sunday. 67908.

1919 FORD TOURING, Starter extras, new tires, motor A-1 shape. $425. Home Glendale 432. JESSE E. SMITH Ford Dealer.

"SERVES YOU RIGHT."

BARGAIN—New 7-passenger, sell cheap as really need money. Address P. O. Box 761, L. A.

NEED the money, must sell my 1920 Chevrolet touring, original finish and A-1 mechanical condition. 150 W. PICO. Open Sunday.

FOR SALE—STUDEBAKER SPECIAL.

1920, A-1 condition. Can demonstrate to your satisfaction. If you want a real auto-mobile see this. Owner 4143 S. VAN NESS.

FOR SALE—$4000 buys Studebaker '18 five-passenger touring, almost new tires. 5430 S. ST. ANDREWS. Call Sunday before noon or evening.

FOR SALE—7-passenger touring, 1917. I will make someone a deal on their car. Have no place to keep it and have another car, going to sell. 1730 S. HOPE ST.

IF YOU are going to buy an Oldsmobile I can save you $25. Have demonstrator, uncanned take car. Good on any model. JOHNSON MOTOR CO.

FOR SALE—1921 Bonner-Dussenberg, 7-pass., to big for me, only run 3000 miles, just like new, will sell for smaller car for real estate. Phone Builder, WEST 1225.

FOR SALE—Late 4-tass. 6-cylinder car, cord tires, disc wheels, guarantee condition. Bargain, see this before buying. Evenings, 1869 MORGAN PLACE.

FOR EXCHANGE—Hupmobile touring car in good condition. 217 N. TOWNSEND ST. Ask for Mr. Jones.

FOR SALE—Chandler touring, 1920, in best condition. Will sacrifice for cash. Phone 30666. 1534 S. VERMONT.

FOR SALE—Saxon Roadster, lightest and most economical just painted and overhauled. Cheap. 2545 S. HOPE. Main 1028.

FOR SALE—Overland 83-B touring. Must buy in town, sacrifice for $275. 3543 S. VERMONT. Open Sunday. 1028.

FOR SALE—1917 Ford in good condition, $250, cash or terms. 323 N. ALEXANDRIA.

FOR SALE—Overland 75 touring, good light car, $300 cash. 5543 S. VERMONT.

$150 DOWN, bal. terms will buy '18 Overland 90, touring. At 1024 S. MAIN.

1918 STUDEBAKER for home. 215 S. Hill. Call after 5:30 p.m.

ANYBODY here seen Keller's used cars? Two stores, 1039 and 1212 S. Olive.

Roadsters for Sale.

APPERSON for sale, 1918 chummy str. A-1 condition throughout, $600. Best buy in town. Call GODFREY, 404 Chamber of Commerce Bldg. Phone 14423.

BUICK 1920 ROADSTER—

This little car having been run only 3000 miles is in beautiful condition. Excellent rubber; finished like new, and an extremely low price is asked. Better drop in and look this over. Reasonable terms extended. Open Sundays.

524 W. PICO ST.

BUICK ROADSTER, C-25.

A small economical car that is ready for work or play. You can't lose on this at

OPEN SUNDAY.
H. J. WURZBURGER,
1101 S. Hope st. Haynes Dist. Pico 3960

BUICK—For the convenience of those who cannot visit our showrooms during the week we have opened from 9 a.m. until 3 p.m. Sundays.

HOWARD AUTOMOBILE CO.
Buick Distributors.
1323 S. FLOWER ST. MAIN 9040.

BUICK 1918 roadster, $850; mechanically guaranteed perfect, cannot be told from new car; newly painted. Special top. Big bargain. Call 1027 S. OLIVE. Main 503.

BUICK—There is no experimenting when you use Double Diamond Guss in your truck. AUTO GRAIN CO. OF LOS ANGELES, 1218 S. Hope. Pico 318.

BUICK roadster, good mechanical condition, 5 cord tires, magneto, solid tires. Can be seen at 1410 E. 41ST ST.

BUICK 1920 roadster. Sell $425 cash, balance easy terms. 1027 S. OLIVE. Call 1027 Olive. 21345.

BUICK ROADSTER, M-54, 1918, excellent condition, must sell, sacrificing. 3043 W. SIXTH. 558071.

BUICK roadster, A-1 shape; open to inspection for mechanic in town. 1701 S. MAIN. Terms.

BUICK, Must sell my roadster cheap, cash or terms, 159 W. PICO.

CLEVELAND LIGHT SIX.

ROADSTER.

$1150.

Refinished, new tires and is exactly like a new car, and will be thoroughly overhauled this car and will guarantee it throughout. Terms.

Cleveland and Chandler Dist. 14712.
W. P. HERBERT CO., 1130 S. Olive.

COLUMBIA SPORT MODEL ROADSTER.

Finished in a beautiful maroon color, and a very late model; run only 7000 miles, an extremely good buy for someone desiring a classy sport model roadster. Terms

524 W. PICO ST.

CHANDLER, M— late 1920 chummy for sale. Run only 2000 miles, better than new, equipped with every convenience. Will sell for $1500 less than I paid. CL WILSHIRE 137, Apt. 75.

CHANDLER, 1918 chummy, A-1 condition, looks and runs like new, sacrifice Sunday, $925. Terms. 124 WEST PICO.

CHEVROLET, '18 roadster, sell cheap to close out, only $385. 1029 S. MAIN.

CADILLAC ROADSTER FOR SALE. 1919 MODEL, GUARANTEED PERFECT CONDITION, ORIGINAL PAINT, CORD TIRES AND EXTRAS; BUMPERS, WIND PROTECTOR; WILL SELL AT SACRIFICE; CASH OR TERMS. CAN BE SEEN AT 1914 S. ST. ANDREWS SUNDAY OR MONDAY OR PHONE 70007 FOR APPOINTMENT.

DODGE Brothers late type delux roadster. If you want a real nifty car, with special body and low khaki top, original finish, excellent in tires.

ALBERTSON MOTOR COMPANY,
Dodge Brothers Motor Cars,
Sixteenth and Figueroa.

DODGE roadster, fine condition, plate-glass back, new cord tires, five disc wire wheels and tires, $650. After 12 sunday. WILSHIRE 3381.

DODGE roadster, 1916 model; new top, finish like new. $515. Open Sunday. 1614 SOUTH MAIN.

DODGE, 1920 roadster, $825, one more left. Terms. Bdwy. 3000. 1000 W. PICO.

DODGE '19 ROADSTER, LIKE NEW. $950 DOWN. HOLLY 3114. ASK YOR DYSON.

DODGE roadster, 1920, excellent condition; $750 worth of extras. CALL 26310.

FRANKLIN, '18, ROADSTER.

Whoever heard of buying a 1918 Franklin roadster in perfect condition as low as $1650, here is one for

$1695.

THOMSON MOTOR CAR COMPANY,
124 West Pico Open Sunday.

FORD ROADSTER, 1921—

Motor and other mechanical parts are positively as good as new. Has original tires which look almost new. Van Sicklin speedometer and new light. $400 can arrange terms. 1100 E. SLAUSON. So. 2240.

FORD, 1921 roadster. Perfect condition, good tires. Cheap. Easy terms. Open Sunday. 1946 S. MAIN.

FORD roadster, 1917. Shocks, sdn., good rubber, only $300, easy terms. Open nights. 1616 S. VERMONT.

FORD ROADSTER, 1916—

In first-class condition; lots of power and speed $245. Open Sunday. 67905. 917 S. HILL ST. Phone 26627.

FORD ROADSTER, 1917. New top, curtains, cushions, battery. $245, cash or terms. 1074 W. 60TH ST. Phone 28627.

FORD, 1920 roadster. Refinished like new. A real bargain. Easy terms. Open Sunday. SHERIDAN, 1310 S. Main.

FORD 1920 ROAD. Speed. 30x3½ all around. $450. Sac. Easy terms. Open nights. 1616 S. VERMONT.

FORD ROADSTER—LATE 1919.

A1 shape; also has light delivery body. 1501 W. JEFFERSON. 20610.

FORD ROADSTER—$225. Model 1916 mechanically perfect. AL McGEE OIL STATION, corner N. Broadway and Eastlake.

FORD roadsters, a large selection, all overhauled and guaranteed 3 months, $75 and $125. Terms, 1 to 12 months.

MORAN & McKINNEY, 1424 S. Main.

FORD ROAD. $225. A steal. Special radiator, good tires, 1x. terms. Open nights. 4610 S. VERMONT.

FORD roadster, today only $285, terms. 1460 W. WASHINGTON. 20577.

HAYNES 6-70 touring. Open Sunday. A special 4-pass. roadster with California top; wire wheels and cord tires. A car that has class; written all over it.

$1445.

H. J. WURZBURGER.
1101 S. Hope st. Haynes Dist. Pico 3960.

MAXWELL ROADSTER, 1916 ..... $285
Newly painted, and $50 top.
L. A. OAKLAND CO., 1027 S. Olive.

AUTOMOBILES, Etc.—Miscins.

Roadsters for Sale.

MAXWELL— —ROADSTER.

SPECIAL.

Excellent condition; $75 cash, $21 per month, including interest, no other charges. A genuine bargain within the reach of all.

SHERIDAN AGENCY,
1525 S. Figueroa. Phone 22901.

MERCER ROADSTER. 1914.

SIX WIRE WHEELS.
SIX CORD TIRES.
PLATE-GLASS TOP.
MECHANICALLY GOOD.
GOOD PAINT.

C. H. BRAINARD. 2227 W. PICO. 54001.

MERCER ROADSTER. 1914.

SIX WIRE WHEELS.
SIX CORD TIRES.
PLATE-GLASS TOP.
MECHANICALLY GOOD.
GOOD PAINT.

C. H. BRAINARD. 2227 W. PICO. 54001.

MONROE ROADSTER—Good condition, electrically equipped; demountable rims and good rubber. Price $175. Call Monday, 342 W. 22ND. West 6216.

McFARLAND 6 chummy roadster. Five shape, $600. Make offer. Might trade for touring car. York Hvd. and Glassell Ave. Real estate office.

OAKLAND, 4-PASS., SPORT, 1920.

Special job. Rich vacuum pistons. Racing gears, only driven 5000 miles! A REAL CAR AT A BARGAIN PRICE.

$1595.

H. J. WURZBURGER.
1101 S. Hope st. Haynes Dist. Pico 3960.

OAKLAND, 1919 roadster, $850; mechanically guaranteed perfect, cannot be told from new car; newly painted. Special top. Big bargain. Call Monday. Main 503.

OVERLAND, 1920 ROADSTER.

Some big extras. Will sell at $625. Terms.

H. J. WURZBURGER.
1101 S. Hope st. Haynes Dist. Pico 3960.

OVERLAND, 1920 ROADSTER.

Some buy for $575. Terms.

1023 S. BROADWAY.

OVERLAND country club, like new, $200 down. 1119 S. OLIVE ST.

OLDS roadster in good condition. Very cheap at $700. This car must be sold. Phone Main 51.90 or Pico 2923. Will trade. 200 Pico. EARL A. MAGINNIS, Inc. OPEN EVENINGS.

OLDSMOBILE, 1920, Little Six roadster. A very nice car at attractive price. 1130 S. OLIVE ST.

OLDS—We have spiral gears for Olds 6, all models. AUTO GEAR CO., 1213 S. Hope st. Phone Pico 313.

PIERCE-ARROW, 1919, 7-pass. roadster. A LITTLE 36. SPECIAL BODY. STARTER. GENERATOR. BATTERY. LOW PRICE FOR QUICK SALE. $850.

3122 SOUTH MAIN.

PILOT, 4-pass. chummy. Late model. Fine condition. Looks new. Easy terms. 1132 S. FIGUEROA ST.

STEPHENS Roadster.

1918, good condition, 5 good tires, wind wings. Will be sold 2 p. m. today sacrifice. We need the room—you need the car—$750. Terms. No Brokerage. Main 7877.

STUTZ ROADSTER, 1919.

If you want a Stutz Roadster, you must not hesitate at this. It is in first-class condition and was merely traded in for a larger car, the owner buying a four-passenger. We have never sold a 1919 Roadster before at this price $1850

WALTER M. BROWN CO.,
Figueroa and Washington. Phone West 235.

STUTZ, $1750, ROADSTER—

Special top, plate glass; velvet upholstery, beautiful paint, cord tires.

Owner Leaving State. Terms Liberal.

S. I. MONARCH CO., Pico and Hill. 61625.

STUTZ ROADSTER.

1920 Model in fine condition.
A bargain.

W. E. BUSH,
1701 S. Grand ave.

STUTZ, 1919 ROADSTER.

Thoroughly renewed, new cord tires, paint and Burbank top, all metal parts have been refinished like car is absolutely like new. Come in and make me prove it. ROBT. MERLER, 1142 S. Olive st. Pico 1909.

STUTZ, 1918, 6-valve, speedster. Fine California top. Fastest Stutz in L. A. A chauffeured car, best of shape. Biggest buy at $1150 cash. Call 1533-W for appointment.

STUTZ—$1700 cash or terms will buy late model roadster in excellent condition throughout. 1000 W. PICO.

STUTZ, 1919 roadster, $1800.
HARVEY GOODWIN, 1047 S. Olive st.

SCRIPPS ROADSTER—17.

dandy condition, just the car for salesman or small family use. $100 down, bal. monthly. Guaranteed. 1224 W. 7TH ST., Pico 2080.

STUDEBAKER roadster, late model, in excellent condition, original finish, unusual buy at $525, small cash payment, balance in easy monthly payments.

SHERIDAN AGENCY
1525 South Figueroa st. Phone 22901.

STUDEBAKER 1918 SIX ROADSTER.

New top and paint, guaranteed; will sacrifice. WEST 5470 or 70947.

STUDEBAKER 1918 roadster, 4-cylinder. This is a snap at $300. Inquire McCOY MOTOR SUPPLY CO. 1020 S. Los Angeles st.

STUDEBAKER roadster, 3-passenger, nice shape and rea; bargain. 1130 S. OLIVE.

STEARNS-KNIGHT chummy roadster, $800 equity for $500. Circumstances compel me to sacrifice. I am private party. 557803.

STEARNS-KNIGHT, $2000, mileage 4700; like new. TEL. 60037. Private owner.

SAXON 6, roadster $150; fine condition. 4317½ W. 15TH ST. 24674.

SAXON, 1914, a snap, $150 takes it. Call 1039 E. 1ST ST. Phone 41124.

SAXON 6 rd., cheap, cash or terms. Small down payment. 1150 W. PICO.

VELIE ROADSTER, 1917.
GUARANTEED.

Here is a car that has been thoroughly overhauled in our own shops and all the worn parts replaced with new ones; just out of the paint shop with a beautiful paint job, including baked enamel fenders and hood and a nice new top of the latest design, looks like new; runs like new; only $785.

Easy Terms. No Brokerage.

LORD MOTOR CAR CO.,
1000 S. Olive. Closed Sunday. 62434

WHITE ROADSTER.

THIS SNAPPY LITTLE ROADSTER HAS BEEN THOROUGHLY OVERHAULED, RE-PAINTED AND IS IN THE PINK OF CONDITION

ALSO

A 30 WHITE TOURING CAR IN FINE SHAPE AND EQUIPPED WITH GOOD RUBBER FOR $350.

WHITE AUTO CO.,
1800 S. FIGUEROA ST. WEST 271

OPEN SUNDAYS FROM 9 A.M. TO 12 M.

1919 MITCHELL ROADSTER.

A-1 condition, new paint, good rubber all around; seat covers. Ready to go. $300 down, balance easy payments.

Open evenings and Sundays.

WARNER MOTORS, INC.,
Mitchell Distributors. 1201 S. Figueroa st.

1920 OLDSMOBILE ROADSTER.

BEST BUY IN THE CITY.

Excellent condition; new tires a steal. Your Terms.

HOWARD AUTOMOBILE CO.,
Largest Distributors of Automobiles in the World.
1136 S. OLIVE ST. PHONE 11533.
Open Evenings and Sundays.

1919 BUICK Roadster, $995. Run very little and can hardly be told from new. 5 practically new cord tires, 2 tonneaus, mechanically O.K., worth at least $1150.

Open Sunday 9-1.
West 84. SMITH BROTHERS,
27959. 1616 S. Figueroa st.

1921 FORD ROADSTER.

Starter of course, and many extras. Terms, no interest or brokerage.

CHEVROLET FACTORY BRANCH,
1114 S. Olive. Open Sunday.

1918 CHUMMY 6-cyl. Roadster, overhauled, cord tires, renewed, refinished, blue spotlight, bumper and very powerful and economical.

Was $885. Repriced today $750.

Open Sunday 9-1.
West 84. SMITH BROTHERS,
27959. 1616 S. Figueroa st.

LATE model roadster, or will RENT to responsible party by the hour, day or week. STILLWELL AUTO LIVERY, 944 S. Grand ave. Phone 60297.

FOR SALE—CASE, chummy roadster, 4-door, 6-passenger. Oversize cord tires, looks like new. $1000. Terms. Call 1220 SOUTH GRAND. Open Sunday 10 until 4.

1917 ST 72 roadster. Looks and runs like new. An unusually good car at a low price. 1118 S. OLIVE ST.

CLASSY McFARLAN six chummy road. A-1 mechanically. Wire wheels, new tires, finished light cream. 1148 S. OLIVE ST.

1918 DODGE, Oversize cord tires, looks like new. Easy terms. 1118 S. OLIVE ST.

SMALL roadster, fine looker and top. See it for snap, $185. 1220 GRAND.

FOR SALE—Roadster, 1918, bargain for cash. LINCOLN 210.

AUTOMOBILES, Etc.—Miscins.

Speedsters, Stripped Cars.

CHEVROLET SPEEDSTER—

Late model, very classy, 5 tires, painted beautiful gray, bought larger car. Will sacrifice. Can arrange terms. 1450 W. WASHINGTON.

CHEVROLET, 1917 speedster. Perfect condition. $375, terms. 1701 S. MAIN.

CADILLAC speedster, new body and upholstering, beautiful sporty car, newly painted; motor fine; make offer as car must be sold for charges. 4363 S. FIGUEROA.

DODGE BROTHERS 1916 SPEEDSTER—

Five new wheels and tires. Special body.

Excellent motor. $425.00.

ALBERTSON MOTOR COMPANY,
Dodge Brothers Motor Cars,
Sixteenth and Figueroa.

FORD REDBIRD SPEEDSTER—

Demountable rims, 3½-inch wheels. Runs fine. No. 3. $250.

J. E. COBERLY CO.
Heinie Auto Sales Co.,
1918 S. MAIN ST.
Authorized Ford Dealers.

FORD speedster, special chummy body; new paint, top, Atwater-Kent ignition, vacuum feed; Master carburetor, starts from seat; looks like big sport car. Only $480. 1020 S. MAIN.

FORD TORPEDO SPEEDSTER.

Disc wheels, good rubber, cheap at $400. MR. JOHNSON,
Wilshire 6265. 1418 W. 7th st.

FORD SPEEDSTER.

Nickeled wind shield, plate-glass side curtains, top, shock absorbers, good rubber. Fine mechanical condition. Terms. 1476 W. 27TH ST. 75576.

FORD SPEEDSTER.

Our new body designs are sure classy. All colors. All prices. All cars overhauled and guaranteed perfect. Open Sunday. SHRADER'S, 1310 S. Main.

FORD speedster, geared 3-1, Bosch magneto, Kingston speedometer, 5 wire wheels, shock absorbers, windshield, new rubber. OWNER, Garvanza 1816. Business, 64481.

FORD SPEEDSTER.

Late model, starter, demountables; extra tire; must be disposed of. 1450 W. WASHINGTON.

FORD speedster, good condition, good rubber, $275, take Hawthorne car to Chestnut. With one block west, 3441.

FORD speedster, just overhauled, speedometer, shocks, cover-size tires, lots extras. 5622 MANHATTAN.

FORD speedster, snap, must go. Top, curtain, Bosch magneto, A-1 shape. 729 S. ANDREWS PL. Phone 5617811.

FORD SPEEDSTER, 1917 N. KINGSLEY DR. 5094450. Call Sunday morning.

FORD SPEEDSTER, LATE 1915. $150 cash, wire wheels. 1008 S. Olive.

FLAT race, very fast, mechanically perfect. 2006 W. PICO.

MAXWELL speedster, late model, swell body, $275, easy terms. Discount for cash. Open Sunday. SHRADER'S, 1310 S. Main.

OVERLAND speedster, good condition, $265, easy terms. 431 S. A.

STUTZ speedster, NEW. Leaving State. $2000 cash if sold today. Extras and insurance. Apt. 504, BELMONT APTS.

$1050—

Hudson speedster; exceptional buy; easy payments. 1204 S. OLIVE. Phone 13208.

MUST sell classy speedster with starter for best offer. Look it over. 756 S. GRAND.

Coupes for Sale.

BUICK 1917, 5-PASS. inclosed car. Bargain in good condition. Must be sold. Owner going East. Cash or terms. South 580. 3313 S. SAN PEDRO.

BUICK, 1920 coupe for sale; in best possible shape. 61700. Address box 175, TIMES OFFICE, Pasadena.

BUICK, 1919 six coupe, exceptionally well kept, perfect condition. GAR. 1439.

CADILLAC, late, like new. 1148 S. OLIVE ST.

BUICK coupe, 1920 like new. Big sacrifice. 1251 W. PICO. Main 8356.

CHANDLER 1918 COUPE.

Excellent condition; $1350; your own terms.

HOWARD AUTOMOBILE CO.,
Largest Distributors of Automobiles in the World.
1136 S. OLIVE ST. Phone 11533.
Open Evenings and Sundays.

CHANDLER 1918 coupe, wire wheels, A-1 mechanically. 54001. 2227 W. PICO. Terms.

DODGE COUPE—

Late model, wire wheels, good rubber. The general appearance of this car shows very plainly the good care it has had. Terms

524 W. PICO ST.

DODGE coupe, like new, $1100.
HARVEY GOODWIN, 1047 S. Olive st.

DETROIT electric coupe for sale, car and battery in good condition; $500. Call early Monday. 7231 HOLLYWOOD BLVD

FORD COUPE—

Latest model, run only 2800 miles, many extra, and like new in every respect. Reasonable terms.

524 W. PICO ST

FORD COUPE—

Good body, demountable wheels, many other extras. Body alone cost $650. Something real swell. Will sell at $625.

J. E. COBERLY CO.,
Heinie Auto Sales Co.,
1918 S. MAIN ST.
Authorized Ford Dealers.

FORD, 1920 COUPE—

Looks like new car. This car has many extras. No. 91.

J. E. COBERLY CO.,
Heinie Auto Sales Co.,
1918 S. MAIN ST.
Authorized Ford Dealers.

FORD coupe, 1921 model, run less than 2000 miles, just like new, equipment 5 wire wheels, shock absorbers, bumpers and cord tires, extras. For sale at bargain, cash or terms. Call BOYLE 97.

FORD COUPE—Fine shape. Electric starter, demountable rims, a wonderful buy, $535. 2006 W. PICO.

FORD coupe, 1921, electric starter, demountable rims, square tire, used six months, shown. Telephone Lincoln 3769. OWNER, 2809 Pasadena ave.

FORD COUPE, 1920—$650.
HUBBARD AUTO SALES CO.,
Authorized Ford Sales and Service.
1000 S. Flower st.
Open Sunday 9-12.

FORD COUPE, 1920, excellent condition, new paint, extra equipment. It's some buy, $850. PHONE GLENDALE 422. 400 E. Bdwy. Glendale.

FORD COUPE, 1920—

Shock absorbers. Can be seen Saturday or Sunday between 12 and 6. 5581 S. GRAND.

FORD COUPE, 1920. A real snap. Starter, brakes, tr. terms. Open nights. 4610 S. VERMONT.

FORD COUPE, 1920.

Like new. Must sell. $300 down. 1337 W. 30TH ST.

FORD coupe 1920 for sale, brand new tires, run very little, very good condition; $600. 1716 W. 45RD PL. South 2380-J.

FORD coupe, 20; just what you are looking for, $695, terms. CORMANY, 126 W. Pico st. Pico 2178.

FORD coupe, self starter, all good tires, excellent condition. $425. SEATON, 2229 Pico.

FORD coupe, new, 1921, fine condition, fully equipped, saver; extras. Call Monday, MR. GRACE, 209 S. Western ave.

FORD 1920 coupe, mechanically perfect, just painted, $260 worth of extras. $695. 929½ STANFORD AVE.

FORD coupe, 1921, 3000 miles, extras. $725 cash. 311 W. 42ND ST. Vermont 7695.

FORD, 1921 coupe, at a big saving. PHONE COLO. 3124, Pasadena.

FORD, 1921 coupe, perfect as new, $650. Better get it quick. 1220 GRAND.

FORD coupe, just like new, late 1920 model. Extras, perfect condition. GARVANA 1430.

FORD coupe, leather upholstering; A1, $435. 5430 HOLLYWOOD BLVD. 580704.

FORD, 1921 coupe, looks and runs like brand new, real snap. 1130 S. OLIVE ST.

FORD coupe, late 1920, 10 different extras, big bargain. 103 S. SERRANO.

FORD coupe for sale, $350, cash only. Call 341½ E. AVE. 52.

HUDSON COUPE, MODEL "M"—

We believe this is the cheapest Hudson Coupe in the city. It is in first-class condition as regards paint, rubber, and in every other respect. You cannot spend a nickel on it, and we are only asking.....$2000

WALTER M. BROWN CO.,
Figueroa and Washington. Telephone W. 235

HUDSON, 1920 COUPE.

Been driven 8000 miles and looks like new; this car is in wonderful condition both mechanically and in appearance, and is priced for a quick sale. ROBT. MERLER, 1142 S. Olive st. Pico 1909.

JORDAN Brougham, current model, $2500. This is the best buy in our repaired car stock. It is in wonderful condition. Demonstration by appointment. Main 5130. WM. EARL A. MAGINNIS, Inc., 1400 South Figueroa.

MITCHELL COUPE, 1921.

Practically new, carries good rubber, factory guarantee and service; $975 down, balance easy payments. A real buy.

Open Evenings and Sundays.

WARNER MOTORS, Inc.,
Mitchell Distributors. 1201 S. Figueroa st.

OAKLAND COUPE, BRAND NEW.
OPEN SUNDAY.

Wire wheels, traded in on a new Haynes. It's a little beauty AND YOU CAN SAVE $1267.

NEW PRICE $2148. OUR PRICE $1775.
H. J. WURZBURGER.
1101 S. Hope st., Haynes Dist. Pico 3960.

OAKLAND COUPE, 1919. Fine finish. Looks like new. Easy terms. CORMANY, 126 W. Pico st. Pico 2178.

AUTOMOBILES, Etc.—Miscins.

Coupes for Sale.

OLDS COUPE—
1920 MODEL.

Excellent tires, bumpers front and rear, upholstering, paint, etc. And almost like new, A-1 mechanically. Is sure a buy at $1450; terms.

W. P. HERBERT CO.,
1130 S. Flower.
Chandler and Cleveland Dist. 60412.

PEERLESS 8 COUPE, 1920—

Our most popular selling model. This one has had such small usage and so carefully handled that it should sell for new-car price of $4100. July Clearance Sale special price of $2950 has been placed on this one car for quick action.

Open Sunday, 9-1.
West 84. SMITH BROTHERS,
27959. 1616 S. Figueroa st.

PEERLESS COUPE—
SNAP!!! SNAP!!! SNAP!!!

Late Model in Perfect Condition.

If you are looking for a bargain in a high grade coupe, call at once. 5460114. 414 S. HOBART BLVD.

STUDEBAKER Little 6 Coupe, new, run 1500 miles. Terms. For appointment, 54001.

FOR SALE—

EXCEPTIONAL BUY.

1920.

BUICK SIX COUPE.

Five Hartford cord tires.
Two bumpers.
Upholstery of vera.
Run only 5000 miles.
Call Sunday morning at
611 S. ARDMORE.
Telephone 580094.

COUPE—COUPE—COUPE

A good assortment to choose from. Prices $420.00 and up. Two 1921 models on which you can make a real saving. See Mr. Gardner, with CLARK & LEONARD, successors to Clark & Coberly, authorized Ford and Fordson Dealers. 2219 West Pico St. WEST 6072.

GUARANTEED COUPES. TERMS.
Dodge coupe, nearly new condition.
1919 Scripps-Booth 6 coupe. A beauty.
1918 Hudson coupe, landau. 8-pass.
W. E. BUSH, 1008 S. Olive.
1701 S. Grand ave.

DOUBLE DIAMOND GEARS—

For Buick cars are nickel steel and smooth running.

AT THE BETTER DEALERS.

Sedans for Sale.

BUICK, '18, SEDAN.

The owner of this car must have a little cash, so we are trying to get it for him, as he will sacrifice this beautiful plush upholstered Sedan which is in elegant shape for $1215. Terms.

124 WEST PICO. Open Sunday.

CADILLAC SEDAN

I have only used this enough to break it in good. Has never been driven fast; always had the best of care. Same kind of car as the Cadillac agency is delivering new today. Phone CHAPMAN, Wil. 4804.

CHANDLER, 1918, wonderful buy. $1350; terms. CORMANY, 126 W. Pico st. Pico 2178.

CHEVROLET, BRAND NEW SED

AUTOMOBILES, Etc.—Miscns.

Bodies, Beds, Seat-backs.

MOLINE HARDWOOD BODIES
For FORD Cars.
Make Body with Cab and Windshield for your Ford truck $184.00
Fifteen bodies for Model "T" 29.75
Two styles. Prompt installation. SAVE MONEY. BUY HERE. Full line top for innovation.
CALIFORNIA MOLINE FLOW COMPANY,
850 E. 1st St.

FOR SALE—5-passenger aluminum body, with top complete, dismounted from Series 4 Pierce Arrow car; upholstering in A-1 condition; for further information call PAUL CONWAY, Main 204.

FOR SALE—Light Body Works Special Ford speed-ster bodies, built to fit stock Ford frame, complete, extra water tanks, manifolds. We also do all kinds of gasoline repairing. Open Sunday. 75378. 1476 WILSHIRE, 8TH STREET.

FOR SALE—OR EXCHANGE—Ford racing body. Will take Ford touring, roadster or speeder body in exchange. 639 SAN PEDRO.

FORD SPEEDSTER BODIES—
New Reduced Prices. Terms.
DEALERS.
Get our proposition. It will surprise you.
1476 W. 8TH. 75378.

FORD roadster body 1920, delivery body, special built top, wanted, touring body. 2720 FOLSOM.

FORD touring body, 1919, new top, side curtains, $50 AVE. 26, off Pasadena Boad.

CAMPING body for Ford, or any truck. Also new one-piece express body, $50. TAYLOR, 1415 S. Main.

1920 DODGE touring body with plated upholstery, etc., cheap. OWNER, West 8110.

FOR SALE—Limousine Stearns body, of late model, good shape throughout, $150, as is. R. ELECTRIC CO., 411 S. San Pedro.

FOR SALE—Ford delivery body, canopy top, cheap. SOUTH 4200-M.

WANT Ford sedan body. 2205A. A. BAYER, 1941 W. 7th st.

NICE touring body and windshield, heavy leather upholstered. 709 E. 7TH.

LIMOUSINE, aluminum body, good condition, bargain $300. 2140 SANTEE.

MOTORCYCLES, BICYCLES.

BARGAINS IN USED MOTORCYCLES.

1917 CLEVELAND	$85
1919 INDIAN, ELECTRIC EQUIPPED	$185
1918 HARLEY-DAVIDSON, ELECTRIC EQUIPPED	$210
1916 INDIAN, POLICE, SPECIAL EQUIPPED	$250
1920 INDIAN SCOUT, ELECTRIC EQUIPPED	$300

LOOK OVER OUR STOCK BEFORE YOU BUY ELSEWHERE. PRICES REDUCED 25 TO 50 PER CENT ON ALL GOODS.
CASH OR TERMS.
PACIFIC MOTOR SUPPLY CO.
924 S. MAIN ST.

MOTORCYCLE BARGAINS.
This week's offerings consist of Harley-Davidson, Excelsior, Indian models for $150, $165, $175. Also Thors, Indians, Cleveland, 1915 '16, '17, models at $50, $75, $175, $225.
Guaranteed machines. Cash or terms.
MOTOR CORP., 918-20 S. Main st.

1920 X Jap overhauled, looks and runs like new. Must sell right away. A bargain for cash. 117 LUCAS AVE. or West First street.

HENDERSON motorcycle for sale, fully equipped, side car; some extras; never been used in 4-1 condition, bargain, $175. Call at 129 E. 85TH.

FOR SALE—$80 bicycle, first-class condition, fully equipped, cheap. 1264 N. VAN NESS, CORONA.

FOR SALE—Motorcycle, 1916 model, 7-cylinder Indian. Take Watts car, get of at 85th. 8512 LONG BEACH AVE.

FOR SALE—Gas 3½ Cleveland cycle; must be sold to make room for boat cash offer. 8407 PASADENA AVE.

1917 INDIAN, electrical equipped, perfect mechanical condition; new tires, tubes, etc. cash $150. 1811 S. SIXTH ST.

1918 EXCELSIOR motorcycle with side car attached, excellent shape, electric equipped, $265. 1220 W. 12th PICO. Open Sunday.

BICYCLES—Bicycles, supplies, cash purchases. 530 N. MAIN, north of Postoffice.

FOR SALE—Bicycle coaster brake, $12. 1200 W. MANCHESTER.

FOR SALE—Indian, 1920 model, 863 cash, or terms. 901 CORONADO TERRACE.

FOR SALE—Cycle car, 30-35 flat shape, all but tires, $40. 708 E. 7TH ST.

FOR SALE—Cleveland motorcycle, 3221 W. 36TH ST.

FOR SALE—Ivor Johnson bicycle. 1727 W. 39TH ST.

FOR SALE—Small-sized girl's Hercules, best make, excellent condition, $20. 3775-W.

MOTOR bicycle (with business side car.) $350 cash-trade. 1 1119 E. 27TH.

ANGELUS Cycle & Supply Co., 312 S. Main. Phone 3385. Repair specialists. Colonous bids.

HORSES, MULES, CATTLE, &c. For Sale, Exchange, Wanted.

For Sale.

FOR SALE—DAIRY COWS, WE HAVE ON HAND ABOUT 100 HEADS OF GOOD DAIRY COWS, ABOUT 60 HEADS OF THESE COWS ARE CLOSE UP STRINGERS, 15 HEADS ARE FRESH TUESDAY, 20TH WELL HAVE 2 MORE CARLOADS PRICES $75 TO $125. STUART & RICHERDS, 2021 NADEAU AVE. SOUTH 1967.

FOR SALE— NOTICE!
DON'T FAIL TO LOOK IN DISPLAY ADVERTISEMENT, SECTION II, PAGE 7, FOR RHOADES & RHOADES BIG LIVE STOCK AUCTION AD.

FOR SALE—AUCTION SALE FRIDAY, JULY 22, AT 10 O'CLOCK ON DAVE RICHARDSON'S RANCH, 12 MILES EAST OF SAN BERNARDINO, IN MISSION GROVE. I AM INSTRUCTED TO SELL 24 HEAD OF HEAVY DRAFT HORSES AND MARES, 1 SAW OF GOOD WORK MULES, 8 GOOD SADDLE HORSES, SEVERAL FARM WAGONS, 1 PATENT DUMP WAGON, HARNESS, TOOLS, ETC. THIS FINE STOCK MUST AND WILL BE SOLD. SALE WITHOUT RESERVE. PHONE PICO 4317.

FOR SALE—A prize winning herd of registered Duroc hogs, some of the hogs were first prize winners last fall, among them are a $600 sow, and the largest boar and litter of pigs ever in this State. The whole herd will be sold for less than the feeding bear in the world. Can be seen at southwest corner of Magnolia st. and Pioneer on the boulevard cars from Burbank to Lankershim, where the two big sales are, or call 318 MASON AUDO. 82236.

FOR SALE—Pair sound work horses, harness, studebaker wagon, also large hay wagon; second-hand hay baler, 2 plows, Fresno, cultivator, full farming equipment, will sell for $400, worth $1000. BARNARD, Redondo blvd. near Grant School. Tel. 1638 Redondo.

FOR SALE—
TEAM OF SORREL MARES, 6 and 8 years old, weight 2750, best orchard team to be had. Also good farm wagon and harness; have sold ranch and have no use for them. Phone 2930. Call 6260, DOYLE, 1001 Marshall Bldg.

FOR SALE—4 horses, single wagons and harness, good for peddling or camping. Team of medium-size mules, broke and harnessed; large work horse. Must sacrifice at any price. 693 S. CLARENCE ST. Street car block east of 4th-st. bridge.

FOR SALE—Pair horses, harness and wagon, 10 years old, weight 2700, in good shape, fine horse to workers, can't be beat for any job. Hawthorne car to Lomita store, 2 blocks west, 2 south on Inglewood ave. Ball farm 510.

FOR SALE—Team of mares, sound and in good condition; a bunch of hogs and pigs; also several grade milk goats and kids. Inquire of owner, RANCHO EL PRADO, Baldwin Park, Cal. Walnut St. Phone COVINA 82.

FOR SALE—A retail dairy of 11 tuberculin-tested cows; also all dairy equipment, with trucks and milk routes, complete, selling more milk than now produced, with room for more cows; for expansion, in live growing section. A. A. MILLS, Anaheim. Phone 80-W.

FOR SALE—Fine team of horses, wagon and harness. Weight of horses, 1700 each. Two cows coming fresh by Aug. the 11th. Must sell on account of selling up. Inquire of A. F. SMITH, one block south of Raimon, first house west, Huntington Park.

FOR SALE—$75 buys good pair work mules, big beautiful saddle horse, stock taken on deal and must be sold. PHONE 41180.

FOR SALE—OR TRADE—A good all-purpose horse. Will take phone-grubs, organ or piano. 1 or 2. HARVEY, 2029 E. 42nd, in tent.

FOR RENT—Mules, any number you want, also complete grubbing outfit. Inquire PETER J. FERRY, 614 East Acacia ave., Glendale. Phone Glendale 478-J.

FOR SALE—1 bay horse, 1 bay mare, harness, wagon. Call all day Monday at CORBART st., between Burgess and Rosemkrans, Hawthorne. PETER SACHS.

FOR SALE—2600-lb. team, $125. 2400-lb. team, $95. Team mules with harness, $145. 1200-lb. mare, $65. Work horse, $25. 5741 CENTRAL AVE.

FOR SALE—Two tuberculin tested Jersey cows, fresh, good all around horse and wagon. Very reasonable. 8408 GARNET ST., corner Lorena.

FOR SALE—Fresh young Jersey cow, very gentle, easy milker, pet, milk. Tuberculin tested. Inquire VALLEY GROVE FARM, 1st street, Lankershim. Phone 20612.

FOR SALE—4½-gallon Jersey cow, fresh 3 weeks. Take Hawthorne car to st. Lennox, 2 blocks east. 10821 FREEMAN.

FOR SALE—OR RENT—4 head of heavy work mules, would make good beet field team. H. PHELPS, 614 E. 8TH ST.

FOR SALE—Young cow, just fresh; giving over 5 gallons. Terms if desired. COLO. 5437.

FOR SALE—Good horse, 1000 lbs., $60; also spring wagon and harness. JOHN PRACE, ELTON, 260 N. Eaton st., East Rock.

HORSES, MULES, CATTLE, &c. For Sale, Exchange, Wanted.

For Sale.

FOR SALE—1 good sound horse, wagon, harness, and scales, cheap, going away. 1677 E. VERNON AVE.

FOR SALE—5-yr. full-blooded Jersey cow, yearling, Holstein heifer. 7726 WALNUT DRIVE.

FOR SALE—Fancy pinto 2-17; sound, gentle, saddler, 1140 lbs 1633 E. FLORENCE AVE.

FOR SALE—OR RENT—2 Shetland ponies, two buggies and harness. Also one cart. 920 STANFORD AVE., apt. 1.

FOR SALE—Bargain, beautiful black 5-year saddle mare with new saddle equipment. CALL 70638.

FOR SALE—Or Rent, 1 span to 50 head of good work mules and new harness. MOORE RIDING STABLES, San Pedro. Phone 24697.

FOR SALE—Work team, 6 years old, weight 3700, harness, wagon, disc plow, harrow, 2 cows. 1332 Harold Way, Hollywood 4283.

FOR SALE—2 good walking colts and 3 sound calves, very cheap. 945 W. LIBERTY, 107th st., 4 blocks from Vermont ave.

FOR SALE—6 good Jersey cows, 3 fresh now, 2 fresh soon, good milkers. 824 CALVERT ST. Van Nuys. Phone 21.

FOR SALE—Black horse, ice cream wagon and harness, cheap. Also other wagons and trailers. 736 E. 11TH.

FOR SALE—Set heavy express cart and harness. 8436 S. FIGUEROA, South 1881-J.

FOR SALE—50 pigs, all sizes. 1431 SOUTH COMPTON AVE., Watts South 3600 R. 2.

FOR SALE—Harness, Holstein-Jersey cow. 329 E. 52ND ST., in rear.

FOR SALE—Black horse, 1400 lbs., gentle, 1241 HARVARD PL., Santa Monica, Cal.

FOR SALE—2 cows, any reasonable offer will sell. 1000 DOYLE ST.

FOR SALE—Registered Duroc Jersey pigs, $10. One fine boar, $40. W. 407, 2118 54th AVE.

FOR SALE—1100-lb. horse, wagon, harness, $40. 6711 CENTRAL.

FOR SALE—Jersey milch cow. 1217 HELMAN AVE.

FOR SALE—If you have a horse or cow to move call PICO 417. 609 E. 7TH ST.

Wanted.

WANTED—Horse, state weight, number, location and price wanted. Address HOG RANCH, R.F.D. No. 11, box 830, city.

WANTED—Dairy or alfalfa ranch, with or without cows. Address R. Box 814, TIMES BRANCH.

POULTRY AND PET STOCK. For Sale, Exchange, Wanted.

Poultry and Poultry Supplies.

FOR SALE—
"EVERY CHICK ELECTRICALLY HATCHED"
CAPACITY 170,000 EGGS, 150,000 CHICKS EVERY MONTH.
BABY CHICKS EVERY SUNDAY AND THURSDAY. HATCHING EGGS ALSO AVAILABLE.
CHICKS SHIPPED ANYWHERES WITHIN 12 HOURS' RUN, BY PARCEL POST, OR EXPRESS. FULL COUNT OF LIVE CHICKS GUARANTEED AT DESTINATION. ORDER NOW.
REDWING HATCHERY,
2030 E. FLORENCE AVE., LOS ANGELES.
PHONE SOUTH 6093-W.

FOR SALE—
BABY CHICKS.
All the popular breeds, every day.
Any quantity, first quality.
Also agents for Pioneer Incubators and Brooders.
Write for Price List.
PIONEER HATCHERY,
820 A. Central Ave., Los Angeles, Cal.
World's Largest Baby Chick Dealers.

FOR SALE—500 extra choice pullets, three to six months old, at a bargain. Must sell. We need the room, our yards are overcrowded. Leghorns, Rocks and Reds, 75 cents and up. Also 100 hens, 75 cents and up. Some good laying hens, 75 cents and up. Come and take your pick, all laying, late moulting. We ship or deliver. COOK CHICK RANCH, 1717 Valley Blvd., Alhambra. Tel. 1073-W.

FOR SALE—Baby chicks; all varieties of baby chicks, ducklings, goslings and turkeys on hand every day. Complete line of brooders, fountains and poultry supplies of every kind. Supplies for dogs, cats, birds and pet stock at all kinds. Visitors welcome. Visit us, ship or deliver. COOK CHICK RANCH, 1717 Valley Blvd., Alhambra. Tel. 1073-W.

FOR SALE—Baby chicks, all varieties, hatching every day. Complete line of brooders, fountains, poultry supplies. Visitors welcome. Visit us, ship or deliver. COOK CHICK RANCH, 1717 Valley Blvd., Alhambra. Tel. 1073-W.

FOR SALE—Or Rent, 1 span to 50 head of good work mules and new harness. MOORE RIDING STABLES, San Pedro. Phone 24697.

FOR SALE—Work team, 6 years old, weight 3700, harness, wagon, disc plow, harrow, 2 cows. 1332 Harold Way, Hollywood 4283.

FOR SALE—3 good walking colts and 3 sound calves, very cheap. 945 W. LIBERTY, 107th st., 4 blocks from Vermont ave.

FOR SALE—6 good Jersey cows, 3 fresh now, 2 fresh soon, good milkers. 824 CALVERT ST. Van Nuys. Phone 21.

FOR SALE—Black horse, ice cream wagon and harness, cheap. Also other wagons and trailers. 736 E. 11TH.

FOR SALE—Set heavy express cart and harness. 8436 S. FIGUEROA, South 1881-J.

FOR SALE—50 pigs, all sizes. 1431 SOUTH COMPTON AVE., Watts South 3600 R. 2.

FOR SALE—Harness, Holstein-Jersey cow. 329 E. 52ND ST., in rear.

FOR SALE—Black horse, 1400 lbs., gentle, 1241 HARVARD PL., Santa Monica, Cal.

FOR SALE—2 cows, any reasonable offer will sell. 1000 DOYLE ST.

FOR SALE—Registered Duroc Jersey pigs, $10. One fine boar, $40. W. 407, 2118 54th AVE.

FOR SALE—1100-lb. horse, wagon, harness, $40. 6711 CENTRAL.

FOR SALE—Jersey milch cow. 1217 HELMAN AVE.

FOR SALE—If you have a horse or cow to move call PICO 417. 609 E. 7TH ST.

Wanted.

WANTED—Horse, state weight, number, location and price wanted. Address HOG RANCH, R.F.D. No. 11, box 830, city.

WANTED—Dairy or alfalfa ranch, with or without cows. Address R. Box 814, TIMES BRANCH.

POULTRY AND PET STOCK. For Sale, Exchange, Wanted.

Poultry and Poultry Supplies.

FOR SALE—
"EVERY CHICK ELECTRICALLY HATCHED"
CAPACITY 170,000 EGGS, 150,000 CHICKS EVERY MONTH.
BABY CHICKS EVERY SUNDAY AND THURSDAY. HATCHING EGGS ALSO AVAILABLE.
CHICKS SHIPPED ANYWHERES WITHIN 12 HOURS' RUN, BY PARCEL POST, OR EXPRESS. FULL COUNT OF LIVE CHICKS GUARANTEED AT DESTINATION. ORDER NOW.
REDWING HATCHERY,
2030 E. FLORENCE AVE., LOS ANGELES.
PHONE SOUTH 6093-W.

FOR SALE—
ALL KINDS
OF CHICKEN
FEEDS AND REMEDIES
WESTERN SEED CO.,
116 E. 7TH ST.
PHONE PICO 8301.

FOR SALE—
BABY CHICKS.
All the popular breeds, every day.
Any quantity, first quality.
Also agents for Pioneer Incubators and Brooders.
Write for Price List.
PIONEER HATCHERY,
820 A. Central Ave., Los Angeles, Cal.
World's Largest Baby Chick Dealers.

FOR SALE—500 extra choice pullets, three to six months old, at a bargain. Must sell. We need the room, our yards are overcrowded. Leghorns, Rocks and Reds, 75 cents and up. Also 100 hens, 75 cents and up. Some good laying hens, 75 cents and up. Come and take your pick, all laying, late moulting. We ship or deliver. COOK CHICK RANCH, 1717 Valley Blvd., Alhambra. Tel. 1073-W.

FOR SALE—Registered pure-bred Pregenburg cockerels, $5 each. Pregenburg EXCHANGE, 840 S. Main st. Bdwy. 2924.

FOR SALE—Two Canada, March and April, $12.50 each. 1200 Terry Irish Belfast 1-year sting and 4 hens, $15.

FOR SALE—Black Minorca hens, 2 years old, laying fine, $1.50 each; also 2 fresh cows, good milkers. 824 CALVERT ST. Van Nuys. Phone 21.

FOR SALE—Black horse, ice cream wagon and harness, cheap. Also other wagons and trailers. 736 E. 11TH.

FOR SALE—Set heavy express cart and harness. 8436 S. FIGUEROA, South 1881-J.

FOR SALE—50 pigs, all sizes. 1431 SOUTH COMPTON AVE., Watts South 3600 R. 2.

FOR SALE—Harness, Holstein-Jersey cow. 329 E. 52ND ST., in rear.

FOR SALE—Black horse, 1400 lbs., gentle, 1241 HARVARD PL., Santa Monica, Cal.

FOR SALE—2 cows, any reasonable offer will sell. 1000 DOYLE ST.

FOR SALE—Registered Duroc Jersey pigs, $10. One fine boar, $40. W. 407, 2118 54th AVE.

FOR SALE—1100-lb. horse, wagon, harness, $40. 6711 CENTRAL.

FOR SALE—Jersey milch cow. 1217 HELMAN AVE.

FOR SALE—If you have a horse or cow to move call PICO 417. 609 E. 7TH ST.

Wanted.

WANTED—Horse, state weight, number, location and price wanted. Address HOG RANCH, R.F.D. No. 11, box 830, city.

WANTED—Dairy or alfalfa ranch, with or without cows. Address R. Box 814, TIMES BRANCH.

POULTRY AND PET STOCK. For Sale, Exchange, Wanted.

Poultry and Poultry Supplies.

FOR SALE—Pen of 10 thoroughbred R.I.R., choice stock, $25. WEST 4029.

FOR SALE—Selling out racks, R.I.R.'s, pullets, cockerels. 523 W. 59TH PLACE.

Bees and Honey.

FOR SALE—
Partner going East, will sacrifice my 50 new, 2-story, 10 frame hives and 6 new hives filled with honey and bees. Have good mountain location, 43 miles from Los Angeles, on auto road. Terms to responsible party. Save $100. In a hurry. Call at office.
R. L. BORDEN
825 Pacific Finance Bldg., 6th & Olive.

FOR SALE—Pure honey, choice orange and sage, 90, 60-lb. tin or any amount. 646 E. 21ST ST.

FOR SALE—175 2-story hives, bees, cheap. 127 W. CENTER ST., Pomona. Ph. 9442.

WANTED—To buy from 1 to 50 colonies bees. ROUTE 1, Box 29-A, Santa Monica.

WANTED—SWARMS OF BEES.
Phone MATHEWS after Sunday, 69007.

Pigeons, Birds, Etc.

BIRDLAND—
At last we are offering the largest selection of birds and cages of all kinds. European Goldfinches, Skylarks, and other songsters, just received our annual shipment of Australian finches. If you love beautiful colors in birds see our Lady Gould finches. Diamond Doves, Java Sparrows and other finches. We have a large selection of Bell-note Roller and other canaries, all in song and every bird guaranteed. Parrots, Parrotlets, gold and fancy fish, food and globes for them. Bird and animal cages in the best and largest selection of all kinds, foods and remedies.

TALKING PARROTS.
All our varieties on hand. Most of the time, with the young birds just about due to molt, we will give you a large number to select from. Every bird guaranteed to prove satisfactory.
We solicit your mail orders and can and do ship birds to any part of the country so that they will arrive in good condition. 216 MERCANTILE PLACE, and 1501 CENTRAL AVE.

BIRDS, CAGES AND SUPPLIES. FROST STOCKS. BEARDSLEE PROPS. FROST-CITY BIRD AND SEED STORE, 804 S. HILL.

FOR SALE—Extra fine Hartz Mountain singer, large brass cage, $15. 1029 S. HOPE ST.

FOR SALE—Educated parrot, whistles, talks, Panama, $7.50; canary, $700 S. ROGVER ST., Burbank. Cal.

FOR SALE—6 white rabbits, 4 does, 1 buck, 4 does, 1 buck. 131 S. LUCAS.

Ducks, Geese, Turkeys.

FOR SALE—Strong week-old giant bronze poults at 60c each. Turkey eggs, 25c. 621 SOUTH ST.

FOR SALE—Pekin ducks, 4 months, wonderful egg-laying strain, $36 S. RUBBY AVE., Huntington Park, Cal.

FOR SALE—12 young ducks, 4 months old, Blackman stock. Call afternoons. 1038 W. 42ND ST.

Goats, Milch, Etc.

FOR SALE—Toggenburgs, best milk goats on earth, 20 beautiful gentle does now milking, fresh and due to freshen July and August. Udder and milk gland development excellent. Terms to reliable buyer. Toggenburg blood takes fine value. Dry goats taken in exchange. Goats boarded, called for, delivered anywhere, dehorned, etc. Now is the time to consider the buck you will use this fall. We offer for service four purebred Toggenburg bucks we are sure are excelled in milk-producing ancestry or individuality, of proven reproductive ability of true type breeders. Especial attention given to Canada trade. No. 8762, for $15, who has to his credit this year 41 pails of twin doe kids, every one practically all solid chocolate color, no tricolor or spots in his get. I do not think his equal is available for service on the Coast. Also sire, Dandy Dan, 8763, for $15. Dandy for years. His dam a real milk goat. Call on our competitors, look over their kid crop, and compare it with ours. Invite you to breed to. Milk 35c quart. Pulverized goat manure, best fertilizer known, $1 per sack delivered. 48 miles in Cal. Our customers our reference. Visitors welcome daily except Sunday. Bring the children, take a picture with the goats. CARL H. SHERIDAN & SON, 126 Hawthorne st., cor. Commercial, Inglewood, Cal. Phone 258.

FOR SALE — Bargain, Toggenburg grade does, fresh and to freshen; also kids; all registered; sires from Alexandria, Crowell Prince Monica and Tiltyle; very reasonable. 200 ROLAS ST. Telephone 45091.

FOR SALE—Delicious goat's milk; delivered daily, permanently. Beneficial for nervousness, and digestion. Excellent for babies. CALIFORNIA SWISS GOAT DAIRY. Phone Glendale 564.

FOR SALE—Registered pure-bred Toggenburg buck, 18 months old; also 2 does, 1 black, 1 brown, $75 if taken at once. Also young does and kids, $20 up. 75 FIG ST., Pasadena, Colorado 3063.

FOR SALE—Goats, 15-16 Toggenburg, some fresh, $25. Pure-bred Toggenburg buck kid, $25. ¾ Toggenburg, 7-8, $10. One doe, $5. Will deliver. 1063 EAGLE ROCK. Cal. Tuesday, car. Peary.

FOR SALE—Some extra fine fresh goats, harness, gentle, easy to milk, at $30, $40 and $50. GENE'S GOAT GARDEN, Springdale Station, Compton. R. 2.

FOR SALE—Fresh milch goat, one coming fresh this month, registered stock. $25 up. Barnaby, 137 EAGLEDALE, Eagle Rock.

FOR SALE—Good Saanen 4-quart milker. Call before 9 a.m. 256 WEST AVE. 51. Long lactation period.

FOR SALE—Two Toggenburg goats, 3 and 4 quarts, fresh 2-3 quarts. Bargain, 620 E. BROWN, Inglewood. Bamburg Ave.

FOR SALE—One Toggenburg goat, good milker; also a 2-months-old kid. Price reasonable. 750 E. 46TH ST.

FOR SALE—OR EXCHANGE—7-8 registered Toggenburg, giving 4 quarts, also lactating hens and brooders. McKENZIE, 2021 San Fernando Road.

FOR SALE—Fresh Toggenburg goat and kid, $15 up; milker, $25; registered Nubian goat, $30. 1127 W. 42ND PL.

FOR SALE—Saanen goat and 3 kids. Heavy milker. 710 W. 20TH ST.

FOR SALE — Two good Toggenburg milch goats, registered, 2 kids, cheap. 1630 WINDSOR AVE., Pasadena.

FOR SALE—Saanen goat, fresh 2 kids, 26 gallons of solid 4s ounces. 18801 VERMONT.

FOR SALE—A registered Togg. goat and 7-8 nanny, four months old. Call 8443 FOUNTAIN AVE., near Western.

FOR SALE—Fine milk goat, $25.00. Young goats at reasonable prices. 6724 MONROE RD. or Mr. F. Cedugo Rd., Glendale.

FOR SALE—2 goats, 1 fresh, giving 1 quart, with milking stand $40. J. A. MARSHALL, 21303 Burbank, Canoga Park.

FOR SALE—Toggenburg goat. Fresh 6 wks. Gallon milker. 435 HARTFORD AVE. Bdwy. 3010.

FOR SALE — OR EXCHANGE—Milch goat and two 3-mo. doe kids. 20320.

FOR SALE—Milch goat, $20; party leaving city; must sell. 1127 AVE 20.

FOR SALE—Splendid Saanen milk goats, the richest of milk and splendid flavor. 50739.

FOR SALE—2 mgs. old goat (nanny.) 1110 ORME AVE. Phone Boyle 6806.

Rabbits, Hares, Etc.

FOR SALE—RABBITS.
For Sale—Guinea Pigs.
40 Breeding Does & Buck.
Want 1000 Meat Rabbits.
2122 N. MAIN st.
PHONE VER. 5190.

FOR SALE—Will sacrifice 2 pedigreed Flemish Giant New Zealand does, 1 with litter; also one stanchion 10-compartment hutch. 133 N. NORMANDIE AVE.

FOR SALE—WHEN YOU WANT RABBITS COME TO THE PLACE THEY'RE RAISED. RABBITT FARM, OPEN TILL NOON SUNDAY. 3723 MONETA AVE.

FOR SALE—American Blues, Flemish Giants, New Milch Saanen, Nubian-Saanen baby bucks in exchange for chicks, hutches. 1120 DETROIT ST. Pantry Mouse Blvd.

FOR SALE—Guinea pigs, ready to breed; broken colors, $1.25 pair; solid colors, $1.75 pair. WILLIAM KENDIG, 107 N. Arcadia, Eagle Rock, Cal.

FOR SALE—BARGAIN SALE GUINEA PIGS NEED THE ROOM. 20 SOWS, 8 BOARS $50. OPEN TILL NOON. RABBIT FARM, 3723 MONETA AVE.

WANTED—Young white rabbits. Must be registered; sires from Alexandria, Crowell Prince Monica and Tiltyle; very reasonable. 200 ROLAS ST. Telephone 45091.

WANTED—Young man, 24, wants position on poultry ranch. Wants to learn business. Call at 2020 E. 4th st. or write, 2140 KENNETH ROAD, Burbank, Cal., route 1.

FOR SALE—If choice R. I. hens 1 yr. old, good laying strain, $1.75 each. Phone Glendale 1274-M.

WANTED—Broilers, 3c above the bearlet paid for any number. No Leghorns. ROXTON RANCH, Box 196, Inglewood.

WANTED—Poultry, top prices, call anywhere. CENTRAL POULTRY EXCHANGE, 2206 Trenton. South 4461.

FOR SALE—Rhode Island hen with nine chicks. 24 25. 1915 E. 37TH ST.

FOR SALE—1½ mo. Leghorn pullets, beauties, $1.05 each. 10827 OXFORD ST., Lennox.

FOR SALE—100 pullets, 3 months old, laying hens, cheap. 1230 W. 12TH ST. 8712.

FOR SALE—600 February W. L. pullets, N.E. corner SUNSET BLVD. and CAMINO REAL, Arcadia. Phone Arcadia 9-J-2.

FOR SALE—Thoroughbred dark Cornish Indian game cockerels; also guns for setting at half price. 38739.

FOR SALE—White laying chickens and chicken-house cheap; leaving city. 1254 TAMARIND AVE.

FOR SALE—Rhode Island Red hens and White Minorca ducks. 1436 W. AVENUE 46. Near York Blvd.

FOR SALE—7 baby turkeys and mother hen, $7.00. 3521 N. BRONSON AVE., Hollywood.

FOR SALE—Saanens and White Leghorn year-old hens, splendid layers. 720471.

FOR EXCHANGE—15 R.I. Reds for cash or what? 20377.

FOR SALE—Thoro. R.I. Red eggs, 15 for $1.25. 1835 E. 30TH. South 3047.

FOR SALE—11 Rhode Island hens, $15. PHONE 54064.

WANTED—Baby chicks with mother, red hen. ROXTON RANCH, Box 196, Inglewood.

FOR SALE—OR EXCHANGE—PURE-BRED CHICKS DIRECT FROM HARRIS'S ELECTRIC HATCHERY. TERMINAL POULTRY MARKET, 712 SAN PEDRO. 67418.

FOR SALE—Selling out fine young turkey hens, 45 each. Young toms, $10. 44-pound hens, $17.75. Partridge Rocks, $2.25. 154 E. 30TH. South 1350-W.

FOR SALE—Pekingese puppies, pedigreed, imported stock. POH POY KENNELS, South 469.

DOGS, birds and pets of all kinds boarded at LABADEE'S PET STOCK FARM, 1576th and Main st.

FOR SALE—Boston terrier puppies, pedigreed. BRIDGES, E. Manor Drive, North Inglewood.

FOR SALE—Pedigreed red Chinese chow, male pup, 4 mos. old, $150. 5120 HOLLYWOOD BLVD., Flat 3.

FOR SALE—Large, beautiful St. Bernard, son of King Cotton, little over year old. $50 S. ST. ANDREWS PLACE.

POULTRY AND PET STOCK. For Sale, Exchange, Wanted.

Poultry and Poultry Supplies.

FOR SALE—Pen of 10 thoroughbred R.I.R., choice stock, $25. WEST 4029.

FOR SALE—Selling out racks, R.I.R.'s, pullets, cockerels. 523 W. 59TH PLACE.

Bees and Honey.

FOR SALE—
Partner going East, will sacrifice my 50 new, 2-story, 10 frame hives and 6 new hives filled with honey and bees. Have good mountain location, 43 miles from Los Angeles, on auto road. Terms to responsible party. Save $100. In a hurry. Call at office.
R. L. BORDEN
825 Pacific Finance Bldg., 6th & Olive.

FOR SALE—Pure honey, choice orange and sage, 90, 60-lb. tin or any amount. 646 E. 21ST ST.

FOR SALE—175 2-story hives, bees, cheap. 127 W. CENTER ST., Pomona. Ph. 9442.

WANTED—To buy from 1 to 50 colonies bees. ROUTE 1, Box 29-A, Santa Monica.

WANTED—SWARMS OF BEES.
Phone MATHEWS after Sunday, 69007.

Pigeons, Birds, Etc.

BIRDLAND—
At last we are offering the largest selection of birds and cages of all kinds. European Goldfinches, Skylarks, and other songsters, just received our annual shipment of Australian finches. If you love beautiful colors in birds see our Lady Gould finches. Diamond Doves, Java Sparrows and other finches. We have a large selection of Bell-note Roller and other canaries, all in song and every bird guaranteed. Parrots, Parrotlets, gold and fancy fish, food and globes for them. Bird and animal cages in the best and largest selection of all kinds, foods and remedies.

TALKING PARROTS.
All our varieties on hand. Most of the time, with the young birds just about due to molt, we will give you a large number to select from. Every bird guaranteed to prove satisfactory.
We solicit your mail orders and can and do ship birds to any part of the country so that they will arrive in good condition. 216 MERCANTILE PLACE, and 1501 CENTRAL AVE.

BIRDS, CAGES AND SUPPLIES. FROST STOCKS. BEARDSLEE PROPS. FROST-CITY BIRD AND SEED STORE, 804 S. HILL.

FOR SALE—Extra fine Hartz Mountain singer, large brass cage, $15. 1029 S. HOPE ST.

FOR SALE—Educated parrot, whistles, talks, Panama, $7.50; canary, $700 S. ROGVER ST., Burbank, Cal.

FOR SALE—6 white rabbits, 4 does, 1 buck, 4 does, 1 buck. 131 S. LUCAS.

Ducks, Geese, Turkeys.

FOR SALE—Strong week-old giant bronze poults at 60c each. Turkey eggs, 25c. 621 SOUTH ST.

FOR SALE—Pekin ducks, 4 months, wonderful egg-laying strain, $36 S. RUBBY AVE., Huntington Park, Cal.

FOR SALE—12 young ducks, 4 months old, Blackman stock. Call afternoons. 1038 W. 42ND ST.

Goats, Milch, Etc.

FOR SALE—Toggenburgs, best milk goats on earth, 20 beautiful gentle does now milking, fresh and due to freshen July and August. Udder and milk gland development excellent. Terms to reliable buyer. Toggenburg blood takes fine value. Dry goats taken in exchange. Goats boarded, called for, delivered anywhere, dehorned, etc. Now is the time to consider the buck you will use this fall. We offer for service four purebred Toggenburg bucks we are sure are excelled in milk-producing ancestry or individuality, of proven reproductive ability of true type breeders. Especial attention given to Canada trade. No. 8762, for $15, who has to his credit this year 41 pails of twin doe kids, every one practically all solid chocolate color, no tricolor or spots in his get. I do not think his equal is available for service on the Coast. Also sire, Dandy Dan, 8763, for $15. Dandy for years. His dam a real milk goat. Call on our competitors, look over their kid crop, and compare it with ours. Invite you to breed to. Milk 35c quart. Pulverized goat manure, best fertilizer known, $1 per sack delivered. 48 miles in Cal. Our customers our reference. Visitors welcome daily except Sunday. Bring the children, take a picture with the goats. CARL H. SHERIDAN & SON, 126 Hawthorne st., cor. Commercial, Inglewood, Cal. Phone 258.

FOR SALE — Bargain, Toggenburg grade does, fresh and to freshen; also kids; all registered; sires from Alexandria, Crowell Prince Monica and Tiltyle; very reasonable. 200 ROLAS ST. Telephone 45091.

FOR SALE—Delicious goat's milk; delivered daily, permanently. Beneficial for nervousness, and digestion. Excellent for babies. CALIFORNIA SWISS GOAT DAIRY. Phone Glendale 564.

FOR SALE—Registered pure-bred Toggenburg buck, 18 months old; also 2 does, 1 black, 1 brown, $75 if taken at once. Also young does and kids, $20 up. 75 FIG ST., Pasadena. Colorado 3063.

FOR SALE—Goats, 15-16 Toggenburg, some fresh, $25. Pure-bred Toggenburg buck kid, $25. ¾ Toggenburg, 7-8, $10. One doe, $5. Will deliver. 1063 EAGLE ROCK. Cal. Tuesday, car. Peary.

FOR SALE—Some extra fine fresh goats, harness, gentle, easy to milk, at $30, $40 and $50. GENE'S GOAT GARDEN, Springdale Station, Compton. R. 2.

FOR SALE—Fresh milch goat, one coming fresh this month, registered stock. $25 up. Barnaby, 137 EAGLEDALE, Eagle Rock.

FOR SALE—Good Saanen 4-quart milker. Call before 9 a.m. 256 WEST AVE. 51. Long lactation period.

FOR SALE—Two Toggenburg goats, 3 and 4 quarts, fresh 2-3 quarts. Bargain, 620 E. BROWN, Inglewood. Bamburg Ave.

FOR SALE—One Toggenburg goat, good milker; also a 2-months-old kid. Price reasonable. 750 E. 46TH ST.

FOR SALE—OR EXCHANGE—7-8 registered Toggenburg, giving 4 quarts, also lactating hens and brooders. McKENZIE, 2021 San Fernando Road.

FOR SALE—Fresh Toggenburg goat and kid, $15 up; milker, $25; registered Nubian goat, $30. 1127 W. 42ND PL.

FOR SALE—Saanen goat and 3 kids. Heavy milker. 710 W. 20TH ST.

FOR SALE — Two good Toggenburg milch goats, registered, 2 kids, cheap. 1630 WINDSOR AVE., Pasadena.

FOR SALE—Saanen goat, fresh 2 kids, 26 gallons of solid 4s ounces. 18801 VERMONT.

FOR SALE—A registered Togg. goat and two 7-

DEATH MYSTERY WOMAN IS HELD.

Murdered Conductor's Widow Jailed in Arizona.

Mrs. McLennan Charged With Slaying of Husband.

Applied for Divorce Prior to Fatal Shooting.

Mrs. Elsie Kinney McLennon, widow of Robert C. Mc Lennan, well-to-do Santa Fe conductor who was the victim of a mysterious shooting at Winslow, Ariz., last April, has been arrested for the crime and will come up for a preliminary hearing next Wednesday.

This was the information given to The Times last night by Dist.-Atty. Riley Greer of Navajo county, Ariz., whose energetic investigation in Arizona and Los Angeles brought to light one of the most unique crime mysteries in the history of the Southwest.

Mrs. McLennan, according to Mr. Greer, was arrested in Winslow and is now held on the charge of murder. She made no statement other that a general denial of her guilt, Mr. Greer said. W. R. Seeley, representing friends of the dead conductor, was the complaining witness.

According to the information received here last night by Deputy Sheriffs Fox and Nolan, who conducted the investigation in Los Angeles, the case promises to develop into a bitter legal battle, with unusual features.

INQUIRY STARTED.

Mr. McLennan, who was said to be wealthy, died at the Santa Fe Hospital in Los Angeles June 15 from complications resulting from the wounds received in Winslow. His death was followed by an investigation under the direction of fellow members of the railway brotherhood to which Mr. McLennan belonged. Coroner Nance, Autopsy Surgeon Wagner, Sheriff Traeger and Deputies Manning, Fox and Nolan co-operated with the friends of Mr. McLennan and the Arizona authorities.

Dist.-Atty. Greer did not give the details of the evidence against Mrs. McLennan that led to the issuing of the complaint and the warrant for her arrest. From other sources it was learned that certain conflicting statements, a bundle of letters that figured in the case and a few hints given by Mr. McLennan following the shooting, formed the first clews on which the Arizona and the Los Angeles authorities worked.

Mr. McLennan was found in his room at Winslow in a dangerous condition from three bullet wounds in the head. He had been in the room for more than twenty-four hours. Several shells in his revolver had been fired, but the direction of the bullets as they plowed through his head and the absence of powder marks caused the authorities to doubt that the wounds were self-inflicted. Mr. McLennan, when he recovered consciousness, said he had been shot, but, so far as is known, refused to name his assailant, saying, however, that he knew who shot him.

SUED FOR DIVORCE.

An interesting phase of the shooting was the fact that Mrs. McLennan had filed suit for divorce a few weeks before. Mr. McLennan, his friends said, told them he had a package of letters which he desired to use in a cross-complaint action against Mrs. McLennan. This package of letters was later recovered by Mr. McLennan's friends. It was blood-stained. Mr. McLennan is said to have told his friends that he was safeguarding these letters when he was shot.

Mr. McLennan was brought to Los Angeles after emergency treatment in Winslow and Albuquerque, N. M. While here he is said to have made some statement to friends who later were active in the investigation. He also, Deputy Sheriffs Fox and Nolan discovered, transferred his insurance policy to his mother from his wife's name.

In an interview with The Times shortly after the death of her husband, Mrs. McLennan said she was in the house of a Mrs. F. H. Trimble, in Winslow, on the day of the shooting.

FIGHTS VOLSTEAD ACT.

League Wants Congress to Restore Beer and Light Wines.

The Sanity League of America, formed here recently, yesterday announced that it will cause the circulation of a petition through the United States asking Congress to permit the manufacture and sale of beer and light wines. It is the opinion of J. Morgan Marmaduke, retained as attorney for the league, that such permission could be granted without altering the Eighteenth Amendment.

J. S. Pelton, with offices at 701 Fay Building, is temporary chairman of the league; H. B. Boise, secretary and treasurer, and W. A. Hill, publicity director.

Mr. Pelton says the league is not sponsored by the liquor interests.

DIES IN DRUG STORE; IDENTITY IS MYSTERY.

Entering the Vermont Square Pharmacy, 4721 Vermont avenue, shortly after 5 o'clock last evening with the apparent intention of making a purchase, a man whom police had not identified late last night, dropped dead from what is thought to have been heart failure. A billhead of the Whitehead Lumber Company of Los Angeles, made out to P. M. Kay was found in his pocket. Officials of the lumber company told the police, however, that there is no record of P. M. Kay on their books. The dead man was about 53 years old, five feet, ten inches tall, with gray hair, weight about 160 pounds. He was dressed in dark clothes, brown shoes and a straw hat. The body was taken to the Pierce undertaking establishment.

GAMMA ETA KAPPA'S CONVENTION ENDED.

Two hundred delegates to the Gamma Eta Kappa fraternity closed their eighth biennial convention here last night with a banquet at the Alexandria. The fraternity men had been in session since Wednesday, holding their meetings in the rooms of Victory Post of the American Legion, 327½ South Hill street. Special music and entertainment added to the banquet galeties last night.

KIDNAPED BY GANG AFTER NIGHT FIGHT.

Man Whose Vest was Found Near Beach Appears; Tells Story of Captivity.

Charles W. Rodemar, missing for a week, appeared here yesterday and said he had been kept captive by three men, who had kidnaped him in a fight at night on the beach near Santa Monica. Mr. Rodemar's torn waistcoat was found on the 8th inst. on the road near Santa Monica, and his friends instituted a State-wide search for him.

He said he was slugged and regained consciousness in a darkened room. He said his captors treated him well and fed him for seven days, and then apparently decided they had got the wrong man. They blindfolded him, he says, and, after a drive of five hours in an automobile, released him on the outskirts of Los Angeles. Mr. Rodemar lives on a ranch near Volta.

A telegram from Fresno last night said a friend at Los Banos had received a telegram from Mr. Rodemar saying he would be home today. The clerk at the hotel where he was stopping here said he left yesterday morning.

FILM UNIONS STRIKE OVER CUT IN WAGES.

HAL ROACH, FOX AND GOLDWYN STUDIOS, AFFECTED BY SMALL WALKOUT.

Certain of the motion-picture studio unions have called a strike because of changes in the wage scale enforced by the Motion Picture Producers' Association. One company, Hal Roach, yesterday announced it would close its studios in Culver City for a week. It was announced, however, that only the carpenters and some of the painters had struck. Some employees of the Goldwyn studios are out, and the Fox studios also are affected, according to the union statement.

The changes in the scale are two-fold. Wages are cut from $1 a day less than $5 a week for some classes of laborers. In addition, time and a half for overtime is discontinued unless the overtime runs for more than two hours. Overtime for less than two hours is paid as straight time.

Samuel Goldwyn yesterday explained that the motion-picture industry is the last of the great industries of the country to reduce wages in keeping with the economic readjustment. Since the increase in pay of September, last year, he explained, painters, carpenters and electricians have been getting $1 an hour, and stage hands $1.25 an hour. The reductions now effective, Mr. Goldwyn said, merely bring the scale back to where it was in 1919.

"Futhermore, a condition exists which makes it imperative that pictures be made at a lower cost," he declared. "It is a question of making them at a lower cost or not making them at all."

OPEN SUNLAND LODGE.

Retreat for Undernourished Children is Officially Dedicated.

Monte Vista Lodge was officially opened yesterday by the Council of Community Service, of which Mrs. J. T. Anderson is chairman. The lodge is a philanthropic institution in Sunland and it is planned to maintain it as an all-the-year-round camp for undernourished children of needy families. The opening program included several picnic parties held in the county park near the lodge. Further opening exercises including an informal reception, will be held today to 7 p.m.

MAY ELECT COMPOSERS.

[BY CABLE—EXCLUSIVE DISPATCH.]

ROME, July 16. — Signori Mascagni and Puccini, the composers, are mentioned as probable candidates for the Italian Senate.

RADIO REPORT.

[BY U. S. NAVAL RADIO COMMUNICATION SERVICE.]

8 p.m. July 14.—S.S. Sonoma, Sydney for San Francisco, 1080 miles from San Francisco; S.S. Ventura, San Francisco for Sydney, 1091 miles from Honolulu; S.S. Pearl Shell, San Francisco for Honolulu, 2100 miles west-northwest of San Francisco; S.S. West Hixon, Seattle for Honolulu, 1969 miles from San Francisco; S.S. West Caddoa, San Francisco for Pearl Harbor, 1338 miles from San Francisco; S.S. Makura, 2027 miles south of Honolulu; S.S. West Mahwah, Sydney for Honolulu, 2100 miles from Honolulu; S.S. Niagara, Victoria for Honolulu, 15 miles from Honolulu; S.S. Mexican, San Francisco for Honolulu, 222 miles from Honolulu; S.S. Manukai, Kaahapali for Panama, 4118 miles from Panama.

8 p.m. July 15.—S.S. Yosemite, Panama for Los Angeles Harbor, 404 miles south of Los Angeles Harbor; S.S. Charles R. Cramp, Los Angeles Harbor for New York, 70 miles south of Los Angeles Harbor.

[BY RADIO CORPORATION OF AMERICA.]

Noon, July 13.—S.S. William G. Warden, Vancouver for San Francisco, 102 miles from San Francisco.

8 p.m. July 13.—S.S. Manukai, Seattle for Honolulu, 434 miles from Tatoosh; S.S. Griffco, Ahukini for San Francisco, 1640 miles from Ahukani; S.S. Montgomery City, San Francisco for Yokohama, 930 miles from San Francisco; S.S. Pawlett, Yokohama for Portland, 855 miles west of the Columbia River; S.S. Pearl Shell, San Francisco for Shanghai, 1106 miles from San Francisco; S.S. Manukai, Kaahapali for Balboa, 6903 miles from Balboa; S.S. Enterprise, Hilo for San Francisco, 1771 miles from San Francisco; S.S. Matsonia, San Francisco for Honolulu, 821 miles from San Francisco; S.S. Granite State, San Francisco for Honolulu, 355 miles from San Francisco; S.S. Arizonian, Fort Allen for Panama Canal, 1790 miles from Fort Allen; S.S. Santa Dollie, Ayannah for San Francisco, 206 miles south of San Francisco.

8 p.m. July 10.—S.S. West Katan, San Francisco for Seattle, 143 miles north of San Francisco; S.S. West Isolata, San Francisco for Seattle, off San Francisco lightship; S.S. Lake Gurnal, San Francisco for Los Angeles Harbor, 10 miles south of San Francisco; S.S. Admiral Schley, Seattle for San Francisco, 117 miles north of San Francisco; S.S. West Keenan, San Francisco for Los Angeles Harbor, 16 miles south of San Francisco; S.S. Frank G. Drum, Gaviota for Linaton, 242 miles from Gaviota; S.S. C. A. Smith, San Francisco for Coos Bay, 85 miles north of San Francisco; S.S. West Calera, San Francisco for Los Angeles Harbor, off San Francisco lightship.

OFFSHORE RADIO.

[BY NAVAL RADIO COMMUNICATION SERVICE.]

[BY U. S. NAVAL RADIO COMMUNICATION SERVICE.]

YOKOHAMA, July 14. — Arrived: S.S. Eastern Importer, from San Francisco; S.S. Golden State, from Honolulu; S.S. Nanyo, from San Francisco. Departed: S.S. Eastern Importer, for Darien; S.S. Golden State, for San Francisco; S.S. Badia, for Hamburg.

SAN FRANCISCO, July 12.—Arrived: S.S. Victoria Maru, from Honolulu; S.S. Chili, from Copenhagen; S.S. Manoa, from Honolulu; S.S. Koki Maru, from Darien. Departed: S.S. Matsonia, for Honolulu; S.S. Transvaal, for Copenhagen; S.S. Swift Eagle, for Falmouth; S.S. Nevo, for Sydney. Arrived, July 14: S.S. Amsterdijk, from New Orleans; S.S. Ohioan, from New York; S.S. Thomas, from Manila. Departed: S.S. Granite State, for Calcutta.

SEATTLE, July 14. — Arrived: S.S. Eidsvold, from the Orient, July 13. S.S. Pamelikhalia, from New York. Departed: S.S. Fushimi Maru, for the Orient.

PORTLAND, July 16.—Departed: S.S. Clemenceau, for Los Angeles Harbor; S.S. Corondale, for Honolulu.

SEEK HIGHER WALNUT TARIFF

Commerce Body Carries Fight Direct to Fordney.

County Farm Bureau Requests Aid of Congressmen.

Revision Asked for by Local Chamber in Telegram.

With a vote on the Fordney tariff bill only a week distant, scores of chambers of commerce and other business organizations in Southern California are urging upon the Congressmen and Senators of this State the absolute necessity for an immediate revision of the walnut tariff schedule.

The Los Angeles Chamber of Commerce took the fight direct to Chairman Fordney of the Ways and Means Committee yesterday, while the Farm Bureau of Los Angeles county has sent urgent telegrams to Congressmen Lineberger, Osborne, Swing, Frew and Kahn, calling upon them to use every ounce of pressure in an effort to protect the walnut industry from disastrous foreign competition.

Signed by President Neely and addressed to the five Congressmen above mentioned the Farm Bureau telegram was as follows:

"The Farm Bureau of Los Angeles county urgently requests that you urge the Ways and Means Committee to give reconsideration to the duty originally proposed in the Fordney tariff bill, on shelled and unshelled walnuts. The rate of 4 cents on unshelled and 12 cents on shelled walnuts, requested by the American walnut industry, only represents about half the difference in cost of production between America and the principal foreign countries, and as the American walnut industry is and has been doubling its output every four years, it will shortly be producing sufficient to take care of the entire American requirements. In fact, sufficient acreage is now planted to accomplish this when all is in bearing. Reasonable tariff protection is absolutely necessary or the American industry cannot continue to exist."

Making its message a little more general, but stressing the importance of an adequate tariff for the California walnut industry, the Chamber of Commerce of Los Angeles sent the following telegram today to Chairman Fordney:

"The Los Angeles Chamber of Commerce, in the interests of agricultural industries of California, urges you to give reconsideration to the rates of duty established in the tariff bill on walnuts, beans, almonds and marmalades, with a view to raising the rates to the level wired your committee in December and January, namely; 4 cents on unshelled almonds, 15 cents on shelled almonds, 4 cents on unshelled walnuts, 12 cents on shelled walnuts, 2 1-2 cents on beans, 30 cents on marmalades. This will not more than place these American industries on a fair competitive basis with foreign products, and is essential to the permanent prosperity of these California industries.

The proposed tariff schedule provides for a tariff of only 5 cents per pound on shelled walnuts and 2 1-2 cents on unshelled walnuts. Carlyle Thorpe, general manager of the California Walnut Growers' Association, said it is planned to maintain it as an all-the-year-round camp for undernourished children of needy families. The opening program included several picnic parties held in the county park near the lodge. Further opening exercises including an informal reception, will be held today to 7 p.m.

ELECTRIFICATION OF ESPEE IS REQUESTED.

[BY A. P. NIGHT WIRE.]

SAN FRANCISCO, July 16.—Electrification of the Southern Pacific Company's line between San Francisco and San Jose was asked by the Peninsular Bureau of Chambers of Commerce and civic organizations in petitions filed with the railroad today and sent to cities in the affected district for circulation. An association announcement declared that electrification of the lines would insure faster and more frequent service.

HOTEL MAN HELD AS WHISKY SMUGGLER.

[BY A. P. NIGHT WIRE.]

ATLANTIC CITY, July 16.—Monual Katz, proprietor of a hotel here, was arrested by Cape May police today and held under $2000 bail on a charge of smuggling intoxicants along the coast.

According to the police, Katz is suspected of being implicated in a plot to land 152 cases of whisky, valued at $36,000, from an alleged "mystery ship."

GAS SYSTEMS OF CITRUS BELT SOLD.

[BY A. P. DAY WIRE.]

SAN FRANCISCO, July 16.—The Railroad Commission sanctioned today the purchase by the Southern California Gas Company of the gas systems and franchises of the Citrus Belt Gas Company in San Bernardino, Redlands, Colton and Corona, for which the former company was authorized to issue $365,000 in bonds as part payment. This concern promised the commission to remedy unsatisfactory service conditions in the Citrus Belt system.

ALL RUHR REGION MINERS QUIT WORK.

[BY CABLE AND ASSOCIATED PRESS.]

LONDON, July 16.—All the miners of the Ruhr region of Germany have struck, says an Exchange Telegraph dispatch from Amsterdam today, quoting a message from Dusseldorf.

BUTLER HONORED IN PARIS.

[BY CABLE AND ASSOCIATED PRESS.]

PARIS, July 16.—The title of honorary doctor of the Academy of Paris was conferred upon President Nicholas Murray Butler of Columbia University by the University of Paris at the reception to him at the Sorbonne today. The title is one rarely granted to foreigners.

HOSPITAL WAS NOT CONDEMNED

Conduct of Phoenix Hospital is Defended.

No Complaints Are Made by Soldier-Patients.

Whipple Barracks is Giving Needed Treatment.

[EXCLUSIVE DISPATCH.]

PRESCOTT (Ariz.) July 16.—Secretary Grace M. Sparks of the Yavapai County Chamber of Commerce, of this city, has issued a statement in defense of the Whipple Barracks Hospital, recently attacked in the Senate. In part, she says:

"Believing that your paper is desirous of printing the truth regarding any subject, which may have found its way into the columns of your valued publication, we are taking the liberty of calling your attention to an article appearing in the columns of The Times, under date of July 5, entitled, 'Ex-service Men are Neglected.'

"It is difficult to understand how any member of the Senate committee could permit such a statement regarding the hospital at Whipple Barracks, Prescott, Ariz., to go unchallenged.

NEVER CONDEMNED.

"This hospital, or as it is familiarly termed, 'Whipple Barracks,' was never condemned by the War Department. It required considerable persuasion to have the War Department turn over to the United States Public Health Service the buildings which are now used as a part of the hospital. This organization, representing the citizenship of Prescott, sent a committee to Washington in December, 1920, and their mission, following conferences with the Secretary of War and the Surgeon-General of the United States Public Health Service, resulted in permission being given for the use of these buildings, which are now a part of the hospital. These buildings were constructed of cement blocks, well ventilated and modern in every respect. Where in the Southwest can you find buildings with slate roofs? These were constructed at a cost approximating a million dollars and could not be rebuilt today for twice that sum. They are in excellent condition, clean and equal to the best buildings to be found in Arizona.

"The United States Public Health Service keeps in close touch with affairs at Whipple Barracks, with the members of the American Legion and the Veterans of Foreign Wars, and it is a crying shame that such publicity should be given to an institution that is managed entirely looking to the comfort of the men who are there.

PATIENTS HAVE COMMITTEE.

"A patients' committee, elected from among the men themselves, investigates and reports on all and any complaints. Any man has free access to this committee and the commandant in charge, Dr. R. H. Stanley, can at all times be reached by any of the patients either directly or through the medium of the patients' committee.

"There has not been a complaint regarding the quality or quantity of the food which is being served. The complaint which has been made occasionally is that it has not been served piping hot, and this, you can readily understand, is a difficult matter in a large hospital.

"It is my opinion that if the patients at the United States Public Health Service Hospital at Whipple Barracks, or their families, were obliged to furnish the same treatment at a private sanatorium, they could not obtain the same under $150 per month. I am not saying this to deride any patient at Whipple Barracks—for I believe we all realize the sacrifice which has been made by these men and that they are merely receiving what they paid to receive—their insurance and compensation—and that they are entitled to the best care and treatment this country affords."

HAYS WILL CUT DOWN POSTAL EXPENDITURES

[BY A. P. DAY WIRE.]

WASHINGTON, July 16.—Plans for cutting down expenditures of the Postoffice Department approximately $15,000,000 during the next twelve months, are reported to have been outlined today to the Cabinet by Postmaster-Gen. Hays. The plans involve dropping from the payrolls approximately 1½ per cent of the 300,000 postal employees over the country.

The department plans to cut $3,000,000 from the allowance for city carriers, and like amounts from provisions of temporary carriers, the railway mail service, and mail-bag equipment.

ARMY HEADS CONFER.

[BY A. P. DAY WIRE.]

WASHINGTON, July 16.—Secretary Weeks conferred yesterday with Gen. Pershing and Maj. Gen. Harbord, Chief and Assistant Chief of Staff, respectively, on the question of abandoning certain of the war-time encampments and other Army stations in the country. The Secretary said some of the encampments would be sold.

MONKEY BURGLAR GETS THE MILK.

[LOCAL CORRESPONDENCE.]

PASADENA, July 16.—The cat has been blamed for robbing the back-porch milk bottles in Oak Knoll. But the cat was innocent. M. I. Row's pet monkey has been doing it.

The monkey ran away from Mr. Row's home at 699 Oak Knoll avenue today. Prof. M. M. Parker, 610 Oakland avenue, and other residents of the neighborhood shortly thereafter discovered that their morning's milk had been purloined. Some fruit left on the back porches was missing, too.

The cat was blamed until some one espied Mr. Monkey dangling from a tree by his tail. The monkey was taken in charge by the humane officer.

Sightseers from the East, motoring by and seeing the animal hanging by his tail from the trees, thought it was a natural bit of Southern California local color.

OFFICERS RAID "LOVE TEMPLE."

"High Priestess" of Mystery Cult is Arrested.

Radical Literature Nabbed; Youth Captured.

Weird Orgies Before Altar in Shack Are Denied.

Raiding a wooden shack at 2327 Paseos Gemmelles street, above Glassell Park, late yesterday, police found a quantity of asserted Red literature and arrested Mme. Edith Maida Lessing, declared to be the priestess of a strange "love" cult, and a youth giving the name of Hartwell Bird, 18, of 221 West Second street. Both were booked on charges of suspicion of criminal syndicalism and were locked in the City Jail pending further investigation of asserted weird ceremonies before an altar at the shack.

The raid was conducted by C. C. Lawton, special investigator for the City Prosecutor, and Detectives Besner and Adams of the so-called anarchist squad, following complaints of residents of the neighborhood.

Several hundred large cards with the heading "Revolution" in large type and exhorting readers to become "Libertines," a quantity of publications called "The Scorpion," and a large number of copies of a poem entitled "Red" and addressed to "Jesus the Beloved," were found in the shack and taken to police headquarters.

Late last evening Bird was released and another young man, who calls himself Dr. Oscar Knopf, was arrested at Mme. Lessing's hilltop and booked at the City Jail on the charge of suspicion of criminal syndicalism. Detective Sergeants Posner and Adams, who made the arrest, declared that Dr. Knopf has been staying at the shack and has assisted Mme. Lessing in the distribution of the literature. He declared the detectives said, that he was a follower of Dr. Otoman Zan-Adusht-Hanish and a believer in the Mazdaznan cult. Showing an honorable discharge from the American Army, Dr. Knopf said he had gone to the Lessing place to recuperate and enjoy out-of-door exercise.

The detectives declared they released Bird as they had found on late investigation that he has been steadily attending High School and was only a visitor at "the hilltop."

"LOVE" FLAG FOUND.

A red flag bearing in white letters the word "Love," with a blue star just above the letters, was also taken to the police station.

Mme. Lessing told the police her shack is called "Helios, a Temple of Love," but she denied that weird orgies have ever been conducted there, or that any religious ceremonies have been indulged in by her or her followers. Rather, she says, the place has been a haven for moneyless young men, particularly ex-soldiers, who have received food, lodging and clothing at her hands.

On one side of the large card which police found in great quantities appears the heading "The Liberty Call," and says:

"We will abolish competition, the armament, civil marriage, the penitentiary, the tariff, private ownership of land, purchase and sale, all sects, creeds, churches, lodges, religious associations, orders, convents, institutions of public worship."

"DIVINE MARRIAGE."

"We will establish co-operation, peace, divine marriage, protection and teaching for the erring, free trade, an equal division of profits, barter and exchange and brotherhood.

"We guarantee every mother will be taken from all labor, from the quickening of life of her child until the completion of its first year. Every child shall have all expenses paid until the voting age.

"All labor shall ride free on all public conveyances, to and from work to any place or distance. Shall be furnished food and bedding on long journeys.

"All ownership ceases at death of the individual, each portion going to the government. Each individual shall worship God in his own way."

"Make ready for the Revolution," is the heading on the obverse side of the card.

MYSTERY WOMAN.

With Mme. Lessing at the time of the raid was a diminutive woman about 45, who, according to Mme. Lessing, has the mentality of a child of 15, and is under her care pending the recovery of the woman's mother, who is ill. Police were endeavoring to learn the whereabouts of the woman's relatives.

Hartwell Bird, who says he is a senior at Hollywood High School, told the police he is not identified with Mme. Lessing's cult, but that he is well acquainted with her. Addressing him as "dear," Mme. Lessing cautioned him not to reveal the names of the printshops, where the confiscated literature had been printed. Later, however, she consented to give the police this information, which has led to another angle for investigation.

Mme. Lessing told police she is a cousin of the late Rear-Admiral Robley D. Evans, United States Navy, and that she has a letter from him which shows this relationship. Police failed to find the letter in her effects, however.

TOURISTS REFUSE TO PAY HIGHER PRICES.

[BY CABLE AND ASSOCIATED PRESS.]

INNSBRUCK (Austria) June 29. (Delayed.) The campaign of the hotel keepers and the cancellation of engaged quarters by summer visitors have proved too much for the Tyrol government, and it has revoked its "strangers' money" scheme.

This compelled all non-residents to buy the new money and pay in it for all things at a rate of exchange that would make them pay nearly ten times more than the natives. A high head tax on visitors is substituted. Summer visitors had cancelled rooms by the hundred, causing the hotel and inn keepers to hold mass meetings of protest against the scheme.

MORROW BACK FROM CHINA.

[BY A. P. DAY WIRE.]

SAN FRANCISCO, July 16.—Col. W. M. Morrow, United States Army, former commander of the American forces in China, arrived here yesterday en route to Washington. He was succeeded as head of the American forces, with headquarters in Tientsin, by Col. W. F. Martin.

RETALIATION PROTESTED.

Congressmen Get Letters Against Any Duty on Newsprint.

[EXCLUSIVE DISPATCH.]

WASHINGTON, July 16.—Protests against a retaliatory provision applying to newsprint paper in the Fordney tariff bill are reaching members of Congress. While newsprint paper ostensibly is on the free list, a proviso makes it possible for the President to impose duties when any other country or province restricts in any way exportation to this country of newsprint paper, wood pulp or pulp wood.

Inasmuch as some of the Canadian provinces have restricted the exportation of pulp wood it is the contention that the proviso in the bill will not tend to secure more favorable action. If the authority should be exercised by the President it would react seriously on the publishers of the United States.

WANTED FREE LIST.

The news print paragraph is in effect quite similar to the provision proposed by the American manufacturers of news print paper. Newspaper publishers, on the other hand, urged during the hearings before the House Ways and Means Committee that news print paper be placed on the free list without any proviso whatsoever. It was contended that the news print manufacturers in this country were not in need of protection as evidenced by the last annual statement of the International Paper Company, the largest news print manufacturing company on the continent, showing enormous earnings. Comment was made by the newspaper publishers during the hearings on the fact that while a brief setting forth the position of the news print manufacturers was presented on behalf of the American Paper and Pulp Association, along with similar statements from other branches of the paper industry, officials of the news print companies failed to put in an appearance. Some of the members of the committee were anxious to cross examine the news print manufacturers relative to profits but failed to get the opportunity.

SHOULD BE DUTY.

The brief of the American Paper and Pulp Association, which was presented to the committee, declared that there should be a duty of $15 per ton on news print paper, but that in view of the fact that 40 per cent of the news print paper used in the United States is obtained from Canada, the manufacturers were willing to accept a provision which would impose a duty but with a proviso that it should be suspended in the case of importations from Canada and applied only by executive order whenever it might be shown that the Canadian provinces were maintaining or imposing restrictions that were inequitable or unfair. In fixing the desired duty at $15 a ton, the manufacturers merely set forth that the Federal Trade Commission in a report in June 1917, had stated that the cost of manufacturing news print in Canada was from $4 to $5 less per ton than in this country.

COSTS HIGHER HERE.

The only evidence that the difference in costs now amounts to $15 a ton was a general statement that in view of the increase of cost of materials "the inference is fair that a comparison of present costs of manufacture in the two countries would show manufacturing costs in the United States at least $15 a ton higher than those in Canada."

The provision in the Fordney bill relative to news print paper is different than in either the Underwood or Payne-Aldrich acts. In both the two former laws news print was included under the heading of printing paper, provision being made that a duty should apply only on printing paper valued at more than a certain amount, the intention being that news print with a value less than the fixed amount would come in free. In the Fordney bill for the first time there is a separate paragraph on standard news print paper.

Mrs. Stillman's Counsel is Ill; Will Delay Case.

[BY A. P. NIGHT WIRE.]

YONKERS (N. Y.) July 16.—John F. Brennan, counsel for Mrs. Anne U. Stillman in the divorce action brought by her husband, James A. Stillman, New York banker is suffering from pneumonia and will be confined to his bed for more than a month, it was said tonight, after a conference of physicians at his home here.' He is 70 years old.

Grave fears are felt by close associates of the attorney because of his advanced years, although the physicians' announcement said his chances of recovery were favorable. His illness will delay further hearings in the Stillman case, which were set for July 27.

It is thought the case will not be resumed.

VETERANS FAIL TO INDORSE CASH BONUS.

FAVOR EARLY COLLECTION OF INTEREST ON WAR LOANS TO ALLIES.

[BY A. P. NIGHT WIRE.]

CLEVELAND, July 16.—The Rainbow Division Veterans' Association failed to indorse an immediate cash bonus for former soldiers at the closing session of its annual convention here today. A resolution was passed, however, recommending early collection of the accrued interest on the Allied war debt to the United States and the use of the money to pay the adjusted compensation for ex-soldiers.

The resolution pointed out that the Allied debt to the United States amounts to $10,000,00,000 and that $1,500,000,000 is now due as accrued interest.

A resolution was adopted demanding adequate and efficient care for disabled service men.

PAPER GLOOMY OVER DISARMAMENT MEET.

[BY CABLE AND ASSOCIATED PRESS.]

MADRID, July 16.—El Liberal in an editorial today on the proposed disarmament conference, says:

"If the United States, Great Britain, France and Japan reach an agreement to reduce armaments, this will not change in any way the possibility of a conflict between them. The conference will be equally as ineffective as that at Geneva some years ago, and equally as sterile as the League of Nations. The danger of a new war daily becomes more imminent, and perhaps those most convinced of its imminence are the conferees at Washington."

INOUE TELLS INSIDE FACTS OF JAP ROAD!

Viscount on Way from Lisbon Meet to Tokio Spends Short Time in Chicago.

[EXCLUSIVE DISPATCH.]

CHICAGO, July 16. — Viscount Tadashiro Inoue, advisory director of the South Manchuria Railroad, in charge of the mining and meteorological enterprises of the company, flashed in and out of Chicago today on his way back to Tokio. The Viscount headed the Japanese delegation at the International Parliament of Commerce held at Lisbon, Portugal, from May 25 to June 1. He sails from Vancouver July 21.

"There has been misunderstanding between my countrymen and yours," he said. "Americans, some of them, believe that the Japanese are dominating South Manchuria, a Chinese province, and discriminating against American merchandise. Let me tell you a bit of the history of this 500-mile railroad."

The road, according to the Viscount, was given to Japan by the Treaty of Portsmouth. It had been used by the Russians for strictly military purposes to communicate with Port Arthur. The Russians had done nothing to develop the country, which was desolate, barren waste. After receiving the right to operate the road the Japanese government founded the present company, keeping to itself one-half of the $100,000,000 worth of shares.

The company had to raise the money. There was no production. Japanese themselves declined to invest their cash. The Chinese government turned down a share. So it was necessary to float a loan of £10,000,000 in London, with the guarantee of the Japanese government. The railroad was improved, American equipment was purchased and the country cultivated.

MYSTERIOUS FIRE RAGES IN CANYON.

Two Thousand Acres Swept by Flames in Temescal; Blaze is Being Subdued.

[EXCLUSIVE DISPATCH.]

RIVERSIDE, July 16.—It is estimated that 2000 acres of land in the Temescal Canyon, south of Corona, including considerable timber land, have been burned over, as the result of a fire of mysterious origin. Fifty men were battling the flames tonight under the direction of Fire Warden Baird. On the John Craig ranch 750 cords of wood have been destroyed. It is believed that the flames are now under control.

ZINDERPEST EPIDEMIC KILLS ISLAND CATTLE.

[BY CABLE AND ASSOCIATED PRESS.]

MANILA (P. I.) July 16.—Two hundred constabulary were ordered to Masbate Island today by Acting Gov. Yeater to assist in checking a sudden epidemic of zinderpest, which in the last week has destroyed more than 1000 head of cattle. The outbreak is the most severe in the history of the islands.

Masbate Island is regarded as the richest cattle-raising district in the Philippines.

PILGRIMAGE HONORS SCIENTIST LEADER.

[BY A. P. NIGHT WIRE.]

CONCORD (N. H.) July 16.—This was the one-hundredth anniversary of the birth at a farmhouse at Bow, near here, of Mary Baker Eddy, founder of the Christian Science Church. The occasion was marked by a pilgrimage to the site of her birthplace, now marked by a granite pyramid.

Services were held there late this afternoon.

BEER BILL BATTLE IN SENATE CERTAIN.

[BY A. P. NIGHT WIRE.]

WASHINGTON, July 16.—Another spirited struggle is promised in the Senate next week as the result of an effort late yesterday to take up the Willis-Campbell anti-beer bill, following recommittal of the soldiers' bonus measure.

The Senate adjourned yesterday until Monday without debating or acting on the beer bill motion.

JUDGE, 71, WILL WED WIDOW, 60.

Former Mayor of Milwaukee, Now Tonopah Resident, Takes Out License.

[BY A. P. NIGHT WIRE.]

MILWAUKEE, July 16.—Judge Peter J. Summers, 71 years old, of Tonopah, Nev., a former Mayor of Milwaukee, and Mrs. Louisa B. Nesler Deubik, 60 years old, of Milwaukee, applied for a marriage license at the office of the County Clerk today. The romance is said to be the result of a long family friendship.

CRYER TO NAME HARBOR BOARD

Mayor is Expected to Submit List Within Week.

Woodman and Workman Among Those Considered.

Choosing Chairman Presents Difficult Problem.

Mayor Cryer is expected to submit to the City Council early this week for confirmation three appointments to the new Board of Harbor Commissioners, and if the names are approved by the Council, it will end a crisis which has arisen over locating the development will be called. coffers of the department are now of ready cash and that it is necessary the laying of more than 200 employes who work on wharf-building and construction work.

The City Council is expected to accept the plan of the Chamber of Commerce for the sale of the 1919 bonds will have been compiled with, the bonds and the cash in hand, so that way will be cleared for starting great development projects that will be put through during the next two years and for which there will be available $2,100,000 of bonds and $4,800,000 in bonds this year.

SELECTION DIFFICULT.

Mayor Cryer has met with a number of difficulties in securing the services of men for the harbor board. The greatest trouble centered around the chairmanship of the board, as the commissioner will be the board's "big chief." Andrew Lawrence, president of the California Bank, was suggested to the Mayor by a number of sources as a business man of proved capacity who would make an excellent president for the job, but opposition to Mr. Chase developed among the Chamber of Commerce, it was seen last week that if his nomination were sent in it would not be confirmed, so the Mayor began to look elsewhere.

The appointment of three members of the board is linked with the salary question, which will be decided by the City Council, and may be settled during the present week. The charter amendment which called for a reorganization of the harbor board at this time left the salary problem with the Council.

INCREASE FAVORED

At present, the president of the board, a position now held by Thomas Gordon, receives a salary of $6000 a year, and other commissioners, now held by Thomas Hughes and Edward Casey, receive $5000 salaries. The charter amendment increases the powers and duties of the harbor board, and there is a general feeling among those interested in the development of the harbor that the salary of the president of the board should be increased to at least $5000 and possibly to $10,000 a year in order to secure a man of class A ability to accept the plan.

It was also felt that all three members of the board should receive similar salaries, the remaining two commissioners receiving $4000 a year each. This suggestion, according to a line-up yesterday, will probably be accepted by the City Council when the new ordinance will be drawn. Conditions change, provides a salary not exceeding $5000 or $1000 for the president of the board and for the other two commissioners to receive no compensation.

CRYER IS HOPEFUL

Mayor Cryer held a series of conferences on harbor matters yesterday, and at the end of the day he felt hopeful of having his appointments early in the week. The two weeks' delay has been due to the fact that no one of the word was spread around that a man was being favorably considered by the Mayor for a place on the "anvil chorus," and it was felt the Mayor and I tell him directly the reasons why the man under consideration was impossible from the point of view, and all of these objections had to be investigated in the field canvassed again.

FORTY-FOUR SUGGESTED

The forty-four or more names the Mayor's list yesterday stood for him to pass on were suggested to him as possibilities by Harbor Commissioners themselves, included former Mayor Woodman, former Councilman Edward J. Bowen, former president of the City Council Boyle Workman, Clarence R. Dodson, former manager of the Los Angeles harbor board, and Willis Ward, physician, former member of the harbor board, who served on the "Dr. Woodman, who served on the board, has told several of his friends that he would not accept the appointment, even if offered him. It can be stated with certainty that none of these names will be members of the present board will be appointed.

Quick Action on I.W.W. Gang Ha... Helped Situation

BY A. P. WARE STAFF

ABERDEEN (R. D.) July ...

Prompt deportation last night of ... alleged radical element ... vent hands coming into the ... tory is believed by Sheriff ... Elliott of Brown county to ... ended for the present ... demonstration in this ... as the statement of the ... day after he returned with ... from a search of ... workers who reached ... morning.

The search ended in the arrest ... two men as suspects in connection with the killing of Fin... deputy sheriff of Austin, Tex., at ... D., yesterday, but they could not be identified.

Another shooting was reported from Milbank, S. D., where Sheriff John Wilson of Grant county is holding Steve Kosovo of Milbank, Ill., a harvest hand, and Wheaton, Ill., a harvest hand, charged with Kosovo and two other ...

Legion Adopts Jap Report

BY A. P. WIRE STAFF

ABERDEEN (Wash.) July ...

A report urging ... memorial urging ... tion of Japanese ... adopted at the State convention of the American Legion here ...

What You Want WHENEVER YOU WANT IT.

Really Information Section

Los Angeles Sunday Times

Part V-a: 10 Pages
REAL ESTATE LINERS.

VOL. XI. SUNDAY MORNING, JULY 17, 1921. ON 'CHANGE (Where Men Meet for Trading And Where Things Are Doing.)

CLASSIFIED INDEX.

REAL ESTATE, FINANCIAL, EMPLOYMENT HEADINGS. Page

Automobiles 2-2
Boats, Vehicles, Etc. 2
Business Opportunities 2
Business Property 2
Business Service 2
Business Wanted, To Let. 2
Contractors, Building, Materials 2
Dressmaking, Millinery 2
Educational 2
Exchange 2
Financial 2-4
Flats, Furnished 4
For Rent—Apartments 4
For Rent—Business Property 4
For Rent—Flats 4-5
For Rent—Houses 5
For Rent—Miscellaneous 5
For Rent—Rooms 5
For Sale—Apartments 5-6
For Sale—Business Property 6
For Sale—Flats 6
For Sale—Houses 6
For Sale—Lots 6
For Sale—Miscellaneous 6
For Sale—Orchards, Farms 6
For Sale—Property Exchanged 6
For Sale—Walnut Groves 6
Furniture, Pianos, Rugs 6
Hotels, Restaurants 6
Lots 6
Lots, Suburban 6
Machinery, Tools, Supplies 6
Miscellaneous 6
Money to Loan 6
Monuments, Cemetery Lots 6
Musical Instruments 6
Poultry, Pets, Stock 6
Professional Cards 6
Real Estate Brokers 6-7
Real Estate Miscellaneous 7
Rooms, Boarding 7
Rooms, Furnished 7
Rooms, Unfurnished 7
Situations Wanted 7
Storage, Transfer, Moving 7
Tents, Awnings, Canvas Goods 7
Typewriters, Supplies 7
Wanted—Miscellaneous 7
Wanted—Real Estate 7
Wearing Apparel, Jewelry 7

HOUSES—For Sale. Miscellaneous.

FOR SALE—
KELLS & GRANT
REALTORS
WILSHIRE BLVD. AT WESTERN AVE.
MEMBERS L. A. REALTY BOARD.

WESTERN AVE. HOME
ALSO A FINE INVESTMENT
$17,500.
Delightful home of 10 large rooms, attractively arranged, 4 fine bedrooms, tiled bath. Lot 60x150. Terms. Also 4-unit flat building, 60-ft. frontage on Western ave., not far from Wilshire Blvd. This lot will be worth $20,000 in a short time. We consider this a wonderful investment, besides being a fine, good-looking home. Call Mr. Krohn, 56255, eve. 72108.

RIGHT ACROSS FROM AMBASSADOR HOTEL
$18,000.
Only two hundred feet north of Wilshire Blvd. and a step from Catalina st. Has ten spacious rooms, two baths, five bedrooms, beautiful hardwood. Immediate possession. A real pick-up and sure to materially increase in value. Owner nonresident. This is bona fide. Call Mr. Crane, 56285; eve. 56041.

WILSHIRE BLVD. HOME.
$22,000.
Undoubtedly the best buy in Wilshire. Located close to Western ave. on this highly improved lot, 60x150. This house is unusually attractive. The arrangement and finish are very pleasing, giving one a feeling of comfort and coziness. Contains 9 spacious rooms, 2 fine sleeping-porches, all in the finest condition. Just think of buying a fine home right on the Boulevard, and at the price quoted, is an investment as well as a home. Call Mr. Krohn, for further particulars.

LOOK AT THIS HOME.
$25,000.
IT IS A GENUINE BARGAIN.
Fine 10-room home on one of the choicest corners in West Adams Heights, 120x140, highly improved with old trees and shrubs. See our saleslady at 3415 S. Western ave. The property is just across the street. This is a bona fide bargain and won't last long. The lot alone is worth the price. The home could not be built today for $30,000.

BUY THIS RARE BARGAIN.
COMPLETELY FURNISHED
$27,000.
Located on Bertram ave., just north of Wilshire Blvd. White plaster construction; nine rooms and three baths; the furnishings, worth $7500, include a grand piano and a $1500 billiard table. The home is five years old and like new; is strictly tailored throughout of finest construction and appointments, and would be cheap at $30,000 without the furnishings. Call Mr. Crane, Wilsh. 2004.

WILSHIRE HOME
LOT 100x155—CLOSE TO WILSHIRE BOULEVARD
$32,500.
Owner wires from Europe to sell his delightful corner home in the heart of Wilshire, block from the Blvd., beautiful grounds, Hooker fence, 2 garages, maid's room, finished in hardwood, walls decorated with tapestry, and all en suite. Has 4 attic rooms, 3 baths. Lot worth $20,000 alone; $25,000. This is worthy of your investigation. Call Mr. Crane, Wils. 2004, 56302, eve. 56041.

56302 KELLS & GRANT, 3415 W. Wils. 2004
WILSHIRE BLVD. AT WESTERN AVE.

FOR SALE—
Phone Pico 1186.
W. A. HEITMAN COMPANY,
REALTORS
Retire Ninth Floor Merritt Bldg.,
Eighth and Broadway.

$11,500 BUYS 9-ROOM HOUSE, CLOSE TO WESTLAKE PARK.
A short distance north of Sixth st., and west, built up with the rooms, 2 sleeping porch, tiled bathroom, hardwood floors throughout, large living room, cozy den, breakfast room, etc. A real pick-up and sure to materially increase in value. Owner nonresident. This is bona fide. Call Mr. Crane, 56285; eve. 56041.

WILSHIRE BLVD. HOME.
$22,000.
Undoubtedly the best buy in Wilshire. Located close to Western ave. on this highly improved lot, 60x150. This house is unusually attractive. The arrangement and finish are very pleasing, giving one a feeling of comfort and coziness. Contains 9 spacious rooms, 2 fine sleeping-porches, all in the finest condition. Just think of buying a fine home right on the Boulevard, and at the price quoted, is an investment as well as a home. Call Mr. Krohn, for further particulars.

LOOK AT THIS HOME.
$25,000.
IT IS A GENUINE BARGAIN.
Fine 10-room home on one of the choicest corners in West Adams Heights, 120x140, highly improved with old trees and shrubs. See our saleslady at 3415 S. Western ave. The property is just across the street. This is a bona fide bargain and won't last long. The lot alone is worth the price. The home could not be built today for $30,000.

BUY THIS RARE BARGAIN.
COMPLETELY FURNISHED
$27,000.
Located on Bertram ave., just north of Wilshire Blvd. White plaster construction; nine rooms and three baths; the furnishings, worth $7500, include a grand piano and a $1500 billiard table. The home is five years old and like new; is strictly tailored throughout of finest construction and appointments, and would be cheap at $30,000 without the furnishings. Call Mr. Crane, Wilsh. 2004.

WILSHIRE HOME
LOT 100x155—CLOSE TO WILSHIRE BOULEVARD
$32,500.
Owner wires from Europe to sell his delightful corner home in the heart of Wilshire, block from the Blvd., beautiful grounds, Hooker fence, 2 garages, maid's room, finished in hardwood, walls decorated with tapestry, and all en suite. Has 4 attic rooms, 3 baths. Lot worth $20,000 alone; $25,000. This is worthy of your investigation. Call Mr. Crane, Wils. 2004, 56302, eve. 56041.

56302 KELLS & GRANT, 3415 W. Wils. 2004
WILSHIRE BLVD. AT WESTERN AVE.

FOR SALE—
Phone Pico 1186.
W. A. HEITMAN COMPANY,
REALTORS
Retire Ninth Floor Merritt Bldg.,
Eighth and Broadway.

$11,500 BUYS 9-ROOM HOUSE, CLOSE TO WESTLAKE PARK.
A short distance north of Sixth st., and west, built up with the rooms, 2 sleeping porch, tiled bathroom, hardwood floors throughout, large living room, cozy den, breakfast room, etc. A real pick-up and sure to materially increase in value. Owner nonresident. This is bona fide. Call Mr. Crane, 56285; eve. 56041.

WILSHIRE BLVD. HOME.
$22,000.
Undoubtedly the best buy in Wilshire. Located close to Western ave. on this highly improved lot, 60x150. This house is unusually attractive. The arrangement and finish are very pleasing, giving one a feeling of comfort and coziness. Contains 9 spacious rooms, 2 fine sleeping-porches, all in the finest condition. Just think of buying a fine home right on the Boulevard, and at the price quoted, is an investment as well as a home. Call Mr. Krohn, for further particulars.

$2000 DOWN FOR MODERN 9-ROOM RESIDENCE.
Fine residential district. A real home, in best condition. 4 large bedrooms, billiard room, servants' quarters, cozy den, basement and heating system. Abundance of fruit and choice flowers. Large garage. Offered at $8500.

BEAUTIFULLY FURNISHED MANSION SACRIFICED.
One of the finest in the Wilshire district, located on a highly corner lot, over 100 feet wide. Interior finished in solid mahogany, hand-carved walls, 12 spacious rooms, 4 master bedrooms, 5 tiled bathrooms, servants' quarters, etc. Finest of furnishings, all in perfect condition, ready to move in; the grounds are highly improved, double garage. Owner says sell this week. We offer this elegant home completely furnished for $30,000; terms if desired. Shown by appointment only. Exclusive listing.

$10,000 DOWN BUYS HOLLYWOOD SEVEN-ROOM BUNGALOW.
Close to boulevard, 3 large bedrooms, tiled bathroom, oak floors, cozy breakfast room, all in perfect condition, ready to move in; improved grounds and garage. An exceptional bargain at $7000 with easy terms. Must be sold within ten days. Exclusive listing.

$9000 SECURES WILSHIRE TWO-STORY RESIDENCE.
Located on a fine east-front lot, choice location, 7 rooms, hardwood floor, breakfast room, sleeping porch, basement with heating system. A real bargain at $9500. Open for inspection, 2 to 5 p.m. 8423 S. Gramercy Drive.

$11,000 DOWN BUYS WILSHIRE PLASTER DUTCH COLONIAL.
Located on one of the choicest streets, one block from Wilshire Boulevard, 7 rooms, 2 tiled bathrooms, hardwood floors throughout. This home is built in the finest decorations and fixtures, has hot water heating system, large grounds and garage. One of the best buys and biggest bargains, at $22,500. Exclusive listing.

W. A. HEITMAN COMPANY,
REALTORS
Retire Ninth Floor, Merritt Bldg.,
Eighth and Broadway.

FOR SALE—HOLLYWOOD WAY.
lot, $8250; $850 cash, balance $40 month, including interest. Any Hollywood car to Coronado, walk south to 2428 BELLEVUE AVE.

FOR SALE—7-room modern, lot 85x158, $2000 cash. WATKINS or CROWL, 723 West 37th.

FOR SALE—$5000. BARGAIN. 6-room bungalow, sleeping porch, garage, block to car, Highland Park. $750 HANDLES. BRYANT, 324-16, Finance Bldg. Price 479; eve. 52-4116.

FOR SALE—To settle estate, $13,000; terms; condition. Owner, W. Adams district, fine home. REALTY & LOAN CO., 6th floor, 712 Black Bldg. Bdwy. 3616.

FOR SALE—$2500 CASH.
6 rooms, 1074 West Sycamore Road. High, dry. Fine neighborhood. $7500. JEWELL-KREKE CO., 313 H. W. Hellman Bldg. 14184.

FOR SALE—5-room modern bungalow, hardwood floors, garage, lot 140x40. Price $2900. Easy terms, or will take car. 1519 Station, 2 blocks south.

FOR SALE—5 rooms, bdr. floors, lot 50x150, near 9th and Hoover. 5 bedrooms upstairs. Owner forced to sell under foreclosure. Small payment and it's yours, balance $20 mo. 7TH, 5401 E.

FOR SALE—5-room bungalow, strictly modern, hwd. floors, woodstone sink, oil built-in features, garage, cement porch, drive; large lot. $5250. Terms. JEWELL-KREKE CO., 313 H. W. Hellman Bldg. 14134.

IF YOU have $2000 or more we will finance the balance and build. Call CORPORATION, 1st MUTUAL REALTY. Phone 15765. 712 Security Building.

FOR SALE—Owner leaving, must sell 8-room, 2-story house, furnished, cellar, garage, assorted fruit and flowers, terms. Only 2 cars to 116 E. SYCAMORE AVE., Eagle Rock.

FOR SALE — $8250, $1300 cash, balance monthly, Spanish type bungalow, 5307 Serrano; 5 rooms, bath and garage. Owner, E. E. SWEENEY, 811 Garland Bldg.

FOR SALE—$1050 CASH.
5-room house, arranged for 2 families. Lot alone worth price of house. $3050. JEWELL-KREKE CO., 313 H. W. Hellman Bldg.

FOR SALE—Owner leaving for 2 months' absence, 5-room bungalow, modern conveniences as new. Only $4750. Look at 3517 Denker ave., then call 815 S. SPRING ST.

FOR SALE—New 3-room mod. home, Wonderful view. $3300, terms. 1603 NORTH LEMOYNE.

FOR SALE—5-room house near Western on Cambridge; place worth $12,500, for $10,000. 611 GRANT BLDG.

HOUSES—For Sale. Miscellaneous.

FOR SALE—HOUSES—

MAKE RESERVATIONS NOW
For these fine new homes just approaching completion in ANGELES MESA. "Highlands of the Southwest," and you are ahead of the house-seeking rush that's sure to come.
ONLY $500 DOWN.
THEN $47.50 MONTHLY.
buys the nicest possible four-room home with all modern conveniences. Consider two bedrooms, kitchenette, bath, hardwood floors throughout; lawn, flowers, shrubs. Reserve this home before someone else gets it. Price $4750.

$550 DOWN,
$55 MONTHLY,
Five lovely rooms, nicely finished, two bedrooms, hardwood floors throughout; bath, water heater, garage, with cement floor and cement driveway; lawn, flowers, shrubs. Cannot be equaled elsewhere at the price. Be sure to see this home before you buy.

THESE HOMES BELOW ARE COMPLETED AND READY TO MOVE INTO. SEE THEM AND SEEK NO FURTHER.

Only Ten per cent Down,
One per cent Monthly,
$6500.
Hollow tile construction, cool in summer, warm in winter; five beautiful rooms, with every modern convenience; hardwood floors, throughout; water heater; garage with cement floor and cement driveway; lawn, flowers, shrubs.

$8500.
In the best part of Angeles Mesa, 50-foot lot, high and sightly, six large rooms, three bedrooms, hardwood floors throughout; wonderful kitchen with large breakfast nook, automatic water heater; double garage with cement floor and cement driveway; fine lawn, shrubs and flowers; exceptionally fine home.

We have other nice homes, built on this beautifully finished, and, like those already described, worth hundreds of dollars greater value than can be had elsewhere in equally good location.

TO SEE THESE HOMES:
By auto drive out W. Slauson ave. to tract office at Mesa drive. Or take Grand ave.-Mesa drive car to tract office at 54th st. and Fifth ave., or to tract office at 64th st. and Mesa drive.

ANGELES MESA LAND COMPANY,
Owners and Builders.
612-15 New Pantages Theater Building.
411 W. Seventh st.
Phones: 66015 and 11254.

FOR SALE—

$7300—JUST THINK! The best little Spanish bungalow in the city. Something a little different than you have ever seen for the money. Finished all finished in oil on canvas, and most artistic decorations. A large living room with a beautiful Batchelder fireplace. Mantel that is very unique, large dining room, 2 spacious bedrooms with 4 large closets in each, and a tiled bath de luxe! Has dandy kitchen, with a breakfast nook, cute breakfast nook. Oak floors, throughout the entire house. The highest quality. Built on a corner lot, paved, curbed. We challenge you to duplicate it for the money. $1000 cash, balance to suit. Wilshire 144—JAMES J. DONAHUE—560521. 3700 Wilshire Blvd.

FOR SALE—
$500—DOWN—$500.
PRICE $4200.
$6-FOOT BOULEVARD BUNGALOW.
NEW, NEVER OCCUPIED.
MODERN 4-ROOM BUNGALOW.
SEE SPECIMEN HOME.
PREPARED TO CLOSE.
HARDWOOD FLOORS, BUILT-IN BATH, BREAKFAST NOOK, DUTCH KITCHEN, SHINGLED ROOF, PLASTERED, PAPERED, TILED, BOOK-CASE, IRONING BOARD, MANTEL, BUILT-IN FEATURES. ON LIBERTY BLVD. TO REACH HOME, ONE BLOCK FROM LONG BEACH BLVD. CAR. CAR TO END OF LINE, THEN WALK TO LIBERTY BLVD. AND RIDGEWOOD AVE. LEAVING CITY, MRS. ELDRIDGE, 1040 S. WESTLAKE AVE.

FOR SALE—
$300 CASH.
NEW MODERN BUNGALOW.
LOT 100X150—$3100.
New 4-room bungalow, modern plumbing, electric lights, gas, city water, concrete foundation, redwood siding and plaster, ivory and white enamel finish; close to car, stores, churches and schools. Easiest of terms. See Owner, 306 HIBERNIAN BLDG., Fourth and Spring.

FOR SALE—
WINDSOR HEIGHTS DISTRICT.
Beautiful New 6-room
Bungalow
5 Rms. $2500 Cash,
And reasonable terms. Extra large living-room, 2 fine bedrms. and sleeping porch. Quartered oak floors. Wonderful tiled bath and shower. Latest lot. Elite surroundings, schools, etc. This is select property priced right.

THE MOBAART CO.,
649 N. Western ave. Holly 4699.

FOR SALE—ONLY $10,000—ONLY.
Modern 6-room, 2-story home. West Washington Hts. Large rooms, well arranged. Hardwood floors throughout. Gas furnace, garage for 2 machines. Fine sun-room. Better see it; if you will paint it, you will have a $12,000 place.

$3000 cash needed.
Act quick for this bargain.
JOHN C. STAUB, 822 Title Insurance Bldg.

FOR SALE—

$6350.

Charming Bungalow on Gramercy Place. If you insist on a bungalow, better see this one. (No sign on it.)
J. A. EVANS CO.,
134 S. Western Ave.

FOR SALE—By owner, My new 2-story 8-room home, 4 blocks north of Wilshire Blvd. Finest plumbing, electric fixtures, beautifully grained mahogany myself, which has a finish like a piano, pure white enamel in the rooms are unusually large, French doors and windows; all with a fine view on beautiful Lafayette park. Lot 50x150, also have a very large lot; I built this for my home to live in after I get married next October. Call and look over the property if you want a real home. Phone me, WILSHIRE 4474. Evenings 59490. No agents.

FOR SALE — Beautiful 8-room, 2-story home located on the hill, ½ block off Washington. Modern in every detail. Steam furnace, garage, flower garden, situated among $20,000 and $25,000 homes. Owner in New York and must sell. Easily worth $12,000. $9000 will buy it. $2000 cash will handle. See owner, CLARENCE URBAN, 1040 S. Western ave.

Cor. 3rd Ave. and Washington. West 2491.

FOR SALE—Have sold business, returning East. Mr beautiful 6-room bungalow, furnished home, new, double garage, corner lot, excellent location. Piano and all furnishings included. Your gain, my loss. Total price $9500. See W. F. CANDEE, Modern Realty, 2 Pacific Blvd., Huntington Park. Phone 2284498.

FOR SALE—$5500. $1000 CASH.
NEAR STATE UNIVERSITY.
Beautiful new cozy 5-room bungalow, 2 bedrooms, ivory finish, garage, good buy this week. 700 HELLMORE DRIVE.

FOR SALE—

Do you want to build a home? We can save you from 15 to 20 per cent. J. R. ALTHOUSE CO., 515 S. Western Ave. Wilshire 4473.

FOR SALE—Six new bungalows, 4 rooms, floors. Cash $500 and $45 per mo., includes taxes and interest. Take P.E. car to Culver City. Office 9800 P. E. Company. Ask for MR. WILLIFORD.

FOR SALE—New Dutch colonial, large corner, 72 feet frontage, Wilshire district; 10 rooms, 2 baths, beautiful shrubs and flowers, lawn and fruit trees; will sell cheap. Call 4473. Evening Broadway 3295. Mr. Thomas.

FOR SALE—5 ROOM BUNGALOW, in West Hollywood, $5500, worth $6500. Owner must sell, $1900 cash will handle, balance monthly terms.
7240 SUNSET BLVD. $7148 or 578014.

FOR SALE—3-room house with cellar, nicely furnished, 2 lots, $3250; easy terms. Can be had unfurnished. 4962 GAMBIER ST. Take Sierra Vista car, get at El Sereno, walk South to GAMBIER.

FOR SALE—2 modern houses, 1 brand new, 16 fruit trees, berries, grapes and flowers, lot 75x125. Price $6500 or less for cash. Good income property. 439 N. COMPTON.

FOR SALE—$900, corner lot, with 5-room completed house, $150 down, $15 monthly. Owner will be on lot all day Sunday. NORMANDIE AVE. and 42nd.

FOR SALE—SOUTHWEST, NEAR FIGUEROA, 5-room new modern 5-rm. bungalow, well built by owner. 427 W. 64TH ST. Moneta ave. cars or drive out Figueroa.

FOR SALE—5-room bungalow.
$12,000. BARGAIN.
$2000 CASH; EASY PAYMENTS.
212 S. MARIPOSA.

FOR SALE—Home in S.E. section, price reduced to $8500; another, $30,000; can't be beat for the money. JESSE M. DAVIS, 238 S. Lake ave., Pasadena.

FOR SALE—Have that home built now. We are practical builders and furnish plans and money. BUILDERS FINANCE ASSOCIATION, 414 Laughlin Bldg. 66056.

HOUSES—For Sale. Miscellaneous.

FOR SALE—
GILES & LAACK
Offer for Sale
BARGAIN
Ninth ave., near West Adams
$9500.

HERE IT IS AT LAST: A real bargain in a 6-room colonial bungalow, mahogany and ivory finish, plate-glass windows, one large room upstairs, gas furnace, instantaneous heater, highly improved gardens, sprinkler system and every modern convenience. WELL WORTH $12,000. SEE OWNER TODAY. Telephone J. H. Peckham.

BEAUTIFUL WILSHIRE ESTATE.
Located on Kingsley Drive, one block north of Wilshire Blvd. This house has never before been offered for sale. This home is of English type and contains 11 spacious rooms, wonderful mahogany and hardwood paneled rooms downstairs, 4 master bedrooms and sleeping porch with two connecting tiled baths. Maid's rooms and bath. Large grounds, very fine lawn and shrubbery with several bearing fruit trees in back. This is the height of comfort and refinement and is offered at a price to suit. Let Mr. Lamb tell you about it. He will be glad to show you this.

WILSHIRE MANSION
NEAR AMBASSADOR HOTEL.
This is one of the best built homes in the city. Hollow tile construction, white plaster exterior, large beautifully landscaped grounds. The house contains 11 rooms, finished in solid mahogany downstairs and ivory on hardwood up. 4 master bedrooms with sleeping porches and dressing rooms, 4 baths, 2 completely tiled with glassed-in shower. All walls canvassed, silk tapestried down, oil decorated up. Full-sized basement. Tile paved solarium. Maid's room and bath. Man's room and bath in double garage, which also contains laundry. If you are at all interested in a $75,000 home for $45,000, phone Mr. Eccleston for appointment to see this.

ATTRACTIVE NEW WILSHIRE HOME.
Reduced $7500.
This charming home has been reduced from $42,500 to $35,000. Located on a large corner lot, 75x180, and just off Wilshire Boulevard. Exceptionally well built house of 10 rooms and 3 baths, 2 tiled. Also one shower. Good sized living and dining rooms, extra fast, all rooms are spacious. Large closets, 2 delightful dressing rooms. The detail in the house is complete. Double garage with maid's room. If you are in the market for a well-built home in highly restricted neighborhood, do not fail to see this property. Call Mr. Eccleston.

GILES & LAACK,
Suite 201 Pantages Building.
Bdwy. 2536. SEVENTH AND OLIVE. 60549.

FOR SALE OR EXCHANGE—
A GENUINE BARGAIN.
BEAUTIFUL FOOTHILL HOME.
AN IDEAL SPOT.
Somebody can have a bargain here.
THE BEST BUY IN LOS ANGELES TODAY.
Located in the Foothills, in
Pasadena on Lake Washington.
COST 9-ROOM ENGLISH HOME.
Two baths, servants' house, gas furnace. A complete estate.
About ½ acre beautiful grounds. Landscaped by Paul Howard.
(Worth a visit to masterpiece.)
Brick garage. Plenty of assorted fruit.
ALL FOR ONLY $18,000.
I can make any reasonable terms.
Words cannot express the beauty of this CHARMING ENGLISH HOME.
You could not duplicate it for $25,000 This is very conservative.
20 minutes from Broadway. Be car fare on boulevard all the way.
W. T. BROWNRIDGE,
Investments.
401-2 Van Nuys Bldg.

THE MAN WHO SELLS EXCLUSIVE HOMES.

FOR SALE—
PRICE CUT $10,000 FOR IMMEDIATE SALE. BEAUTIFUL STUCCO RES., WITH TILE ROOF.
Only $22,500; 2-story 10 rooms, 3 baths, located on one of Wilshire's highest corners, of practically 2 lots. Has never been sold before and most attractively landscaped with good shade trees. This elegant residence is finished downstairs in Circassian walnut, Honduras mahogany and quarter-sawed oak hardwoods and paneled walls; there are four large, attractive bedrooms, sunny buildings and room to add a maid's room and bath. We absolutely must sell this specially reduced price of $22,500 this to be unquestionably Wilshire's best buy. For appointment call Mr. Boswell, Wil. 1464. Evenings Wil. 2317.

FRANK MULINE COMPANY,
REALTORS-BUILDERS-INVESTORS.
WILSHIRE BLVD. AT VERMONT.

FOR SALE—2231 FIFTH AVENUE.
JUST NORTH OF WEST ADAMS ST.
This brand new two-story, nine-room Italian stucco residence is being offered at a price way below its value. It has seven and four large bedrooms and two tile baths upstairs. The house contains 11 rooms, finished in solid mahogany downstairs and ivory on hardwood up. 2 master bedrooms with sleeping porches and dressing rooms, 4 baths, 2 completely tiled with glassed-in shower. All walls canvassed, silk tapestried down, oil decorated up. Full-sized basement. Tile paved solarium. Maid's room and bath. Man's room and bath in double garage, which also contains laundry. If you are at all interested in a $75,000 home for $45,000, phone Mr. Eccleston for appointment to see this.

ATTRACTIVE NEW WILSHIRE HOME.
Reduced $7500.
This charming home has been reduced from $42,500 to $35,000. Located on a large corner lot, 75x180, and just off Wilshire Boulevard. Exceptionally well built house of 10 rooms and 3 baths, 2 tiled. Also one shower. Good sized living and dining rooms, extra fast, all rooms are spacious. Large closets, 2 delightful dressing rooms. The detail in the house is complete. Double garage with maid's room. If you are in the market for a well-built home in highly restricted neighborhood, do not fail to see this property. Call Mr. Eccleston.

GILES & LAACK,
Suite 201 Pantages Building.
Bdwy. 2536. SEVENTH AND OLIVE. 60549.

FOR SALE OR EXCHANGE—
A GENUINE BARGAIN.
BEAUTIFUL FOOTHILL HOME.
AN IDEAL SPOT.
Somebody can have a bargain here.
THE BEST BUY IN LOS ANGELES TODAY.
Located in the Foothills, in
Pasadena on Lake Washington.
COST 9-ROOM ENGLISH HOME.
Two baths, servants' house, gas furnace. A complete estate.
About ½ acre beautiful grounds. Landscaped by Paul Howard.
(Worth a visit to masterpiece.)
Brick garage. Plenty of assorted fruit.
ALL FOR ONLY $18,000.
I can make any reasonable terms.
Words cannot express the beauty of this CHARMING ENGLISH HOME.
You could not duplicate it for $25,000 This is very conservative.
20 minutes from Broadway. Be car fare on boulevard all the way.
W. T. BROWNRIDGE,
Investments.
401-2 Van Nuys Bldg.

THE MAN WHO SELLS EXCLUSIVE HOMES.

FOR SALE—
PRICE CUT $10,000 FOR IMMEDIATE SALE. BEAUTIFUL STUCCO RES., WITH TILE ROOF.
Only $22,500; 2-story 10 rooms, 3 baths, located on one of Wilshire's highest corners, of practically 2 lots. Has never been sold before and most attractively landscaped with good shade trees. This elegant residence is finished downstairs in Circassian walnut, Honduras mahogany and quarter-sawed oak hardwoods and paneled walls; there are four large, attractive bedrooms, sunny buildings and room to add a maid's room and bath. We absolutely must sell this specially reduced price of $22,500 this to be unquestionably Wilshire's best buy. For appointment call Mr. Boswell, Wil. 1464. Evenings Wil. 2317.

FRANK MULINE COMPANY,
REALTORS-BUILDERS-INVESTORS.
WILSHIRE BLVD. AT VERMONT.

FOR SALE—2231 FIFTH AVENUE.
JUST NORTH OF WEST ADAMS ST.
This brand new two-story, nine-room Italian stucco residence is being offered at a price way below its value. It has seven and four large bedrooms and two tile baths upstairs. The house contains 11 rooms, finished in solid mahogany downstairs and ivory on hardwood up. 2 master bedrooms with sleeping porches and dressing rooms, 4 baths, 2 completely tiled with glassed-in shower. All walls canvassed, silk tapestried down, oil decorated up. Full-sized basement. Tile paved solarium. Maid's room and bath. Man's room and bath in double garage, which also contains laundry. If you are at all interested in a $75,000 home for $45,000, phone Mr. Eccleston for appointment to see this.

ATTRACTIVE NEW WILSHIRE HOME.
Reduced $7500.
This charming home has been reduced from $42,500 to $35,000. Located on a large corner lot, 75x180, and just off Wilshire Boulevard. Exceptionally well built house of 10 rooms and 3 baths, 2 tiled. Also one shower. Good sized living and dining rooms, extra fast, all rooms are spacious. Large closets, 2 delightful dressing rooms. The detail in the house is complete. Double garage with maid's room. If you are in the market for a well-built home in highly restricted neighborhood, do not fail to see this property. Call Mr. Eccleston.

GILES & LAACK,
Suite 201 Pantages Building.
Bdwy. 2536. SEVENTH AND OLIVE. 60549.

FOR SALE—
BY OWNER
NEAR BRANCH STATE UNIVERSITY
NORTH KINGSLEY AVENUE.
We have four beautiful modern bungalows, just completed, on North Kingsley, between Melrose and Lexington, and Monroe. The prices on these bungalows are remarkably low for the price, 8 exceptionally well arranged rooms, new conditions and no alliance has been made on account of the definite location of the Branch University.
No. 856 North Kenmore, Spanish stucco residence, 6 rooms, large patio porch, tile bathroom, and kitchen. Principal rooms decorated in oils. Most expensive construction throughout. Price $6400.
No. 856½ Kenmore, Colonial type bungalow, five large rooms, kitchen and bath in tile; sunny breakfast nook, oak floors throughout. Cemented driveway and garage. Price $9250.
No. 861 No. Kenmore, wide, east-front lot. Six large rooms, living-room and dining-room in Tiffany oil finish, three baths, lighting effects, stucco exterior. Beautiful workmanship throughout. Price $9750.
No. 866 No. Kenmore, modified colonial bungalow, five large rooms, kitchen and bath; elder tile mantel, expensive lighting fixtures. Price $9500.
A critical inspection of these five homes is invited. Suitable terms can be arranged. Open from 10 a.m. to 5 p.m. every day, including Sunday.
EDWARDS & WILDEY CO.,
OWNERS AND BUILDERS.

FOR SALE—$5800. $5800.
BENTON WAY NEAR SUNSET.
Six-room bungalow and garage, all in good condition. Extra large rooms, hardwood floors, artistic lighting fixtures. Lot 45x135 to alley. A GOOD BUY.
$6500. CLOSE-IN, SOUTHWEST. $6500.
Six-room bungalow, garage, furnace and cellar. All large rooms. This is a well-built home and an exceptionally good buy.
$7500. HOLLYWOOD WAY. $7500.
$6x136 bungalow, garage, 3 bedrooms, hardwood floors, cement walks and drive, tire front. Fruit trees, berry bushes and flowers.
A REAL HOME AND A REAL BARGAIN.
12448. PAUL GROVER. 14788.

FOR SALE—
Ardmore ave., 6 large rooms, walnut finish, tile bath, fine corner, work and garage, in perfect condition. Price $10,500.

South St. Andrews place, 2-story, 8-rooms, garage, lot 60x150, price $13,500.

S. Wilton place, 6 rooms, lot 60x150; new, price $10,000.

St. Andrews place, fine corner, near Wilshire, 8 rooms and sleeping porch, all hardwood floors, price $15,000. Very attractive home.

Large list Wilshire district and Beverly homes.

LEO J. MAGUIRE,
810 Fay Bldg., Third and Fifi.

FOR SALE—
NESTLING IN THE HILLS
where you are free from fog, smoke and dust, a modern home on a lot 100x150 for only $3100. Gas, water and electricity. Both building and race restrictions. Fine paved streets and only 20 minutes from town. See C. D. CALKINS, corner Fresno ave. and Huntington Drive. Lincoln 1142.

FOR SALE—
HEART OF WILSHIRE SECTION.
LOT 85x150.
FOR FLATS OR DUPLEX.
$3750.
Location one of the best in the entire Wilshire section, where the highest rents are obtained. Paved street near two car lines. Lot is worth about $5000. EDWARDS & WILDEY CO., 544 S. Western ave. Phone Wilshire 7258. Office open Sunday.

FOR SALE—
DRIVE OUT.
SEE
611-621 NORTH WILTON.
6-Room Bungalows.
Make Cash Offer
MONDAY.
Foreclosure—Must Be Sold.
BURTON & CO., 515 So. Western.
568378.

FOR SALE—I am going to sell a 9-room, 2-story house to the first party who makes a reason

HOUSES—For Sale.

Miscellaneous.

FOR SALE—

READ THIS!

$7850—Nowhere will you find such a beautiful bungalow to suit discriminating taste for the money. Very distinctive style of stucco construction with red tile roof trimmings. The living room has a high fancy beam ceiling, beautiful wall paper, the leading fixtures are of the best throughout and the dining room, bed rooms, tiled bath and kitchen are a delight to the eye. You have seen glowing descriptions before, possibly, read today. Front porch is 9 by 34 feet. Garage. This bungalow was built before the war, when good material was plentiful and is now for sale at a low figure, considering the material and construction. For price and terms, see owner at above address.

WILSHIRE DISTRICT.

ONLY $7600.

Built one year for the owner's own home. Splendid bungalow of 5 rooms and bath. Hardwood floors throughout. Lot 50x170 with garage. Ideal neighborhood, one-half block from car.

CHAS R. HYDE,

210 Merritt Bldg. Eighth and Broadway.

$7750—Bdwy. 7172. Residence Phone 52015.

FOR SALE—Neat Craftsman and Dalle Vernon Acres. $500 down, $25 mo., 6 acre with new 4-room house, $2650.

$500 down, $20 mo., ¼ acre with 4-room house, fruit trees, double garage, all fenced, $2700.

$350 down, $25 mo., 1 acre, 3-room house, $2650.

$700 down, $30 mo., lot 50x272, 4-room plaster house, $2500. Phone 5—, 6060-W or 6060-R. Owner, 1—.

$750 down, $30 mo., lot 50x272, 4-room plaster house, $2500. Phone 5—, 6060-W or 6060-R. Owner, 1—.

$4700—Bdwy. 7172. Residence Phone 52015.

FOR SALE—Neat Craftsman and Dalle Vernon Acres. $500 down, $25 mo., 6 acre with new 4-room house, $2650.

$500 down, $20 mo., ¼ acre with 4-room house, fruit trees, double garage, all fenced, $2700.

$350 down, $25 mo., 1 acre, 3-room house, $2650.

$700 down, $30 mo., lot 50x272, 4-room plaster house, $2500. Phone 5—, 6060-W or 6060-R. Owner, 1—.

FOR SALE—$4700. Equity, $1200. Lot 50x142, 4-room bungalow, built-in features, hardwood floors, tile bath, with shower, breakfast nook, fireplace, garage, beautiful view of the mountains. THE SUNSET BLVD. Phone 572014.

FOR SALE—BY OWNER—MY HOME, 5 ROOMS, 9 ROOM RESIDENCE, JUST NORTH OF WILSHIRE BLVD. AND EAST OF GRAMERCY PARK. OWNER LEAVING CITY. $7500. 1130 S. T. THOMAS WILSHIRE 4475. EVENINGS BROADWAY 4395. NO AGENTS.

FOR SALE—Owner leaving city, must sell immediately; 5-room bungalow, located 2429 Rosser st., West Adams district. Priced neighborhood best buy. Address H. W., Box 5, Los Angeles Realty, exclusive agents, 1000 Security Bldg.

FOR SALE—Modern 5-room bungalow, corner lot, restricted; 2 years. In Wilshire district. Price $6500. Cash $4000, balance to suit. Owner, 1312 Edgecliff Drive.

FOR SALE—Five 5-room colonial bungalows, corner lot, restricted 2 years. In Wilshire district. Price $6500. Cash $4000, balance to suit. Owner, 1312 Edgecliff Drive.

FOR SALE—Will sacrifice equity in beautiful 6-room modern bungalow, for half cash; balance terms. Owner, 1947 Micheltorena st. 2 blocks north and one west of Sunset and Coronado st.

FOR SALE—Nearly new 5 room Grand. $2700. Terms. Monday. 612506.

FOR SALE—Close-in income property, rightly priced, for home with small payment. Attractive physician. Phone 57144.

FOR SALE—5 pleasant rooms, full Govt. lot, near both cars, $2450, terms. 2001 PASADENA AVE. Lin. 1405. Lin. 5204.

FOR SALE—Thirty rooms, garage, acre fruit and garden, only $4200. 73308.

West and Northwest.

FOR SALE—For $5500, 6-room house, large rooms, hardwood floors, living and dining-rooms, house in fine condition, large lot, graded and cement sidewalks, near car. ARLINGTON REALTY CO., Phone 73710. Corner 103d and Arlington.

FOR SALE—Two awful swell Lots! One corner, $1500; other, $1300; $100 down, $15 mo. Restricted; fruit, large lot. Perfect building site; quarter block from car. Price $2400. Easy terms. Owner, 4762 VICTORY AVE. Open for inspection Sunday, 9 to 5.

FOR SALE—A real buy.

$6000.

In Wilshire district, within two blocks of Western ave., 5-room well-built bungalow. Call 567644

FOR SALE—YOUR OWN TERMS. 2 ROOMS AND SLEEPING PORCH FURNISHED. LOT 28x140. SOLOMON, P. 64758. 632 SAN PEDRO ST.

FOR SALE—4-room house, $150 down, $25 mo. 4-room house, bungalow, $1,000 down, $25 mo. Both, tiled, with fireplaces, newest plans, 2 stops, 2 toilets, cement cellar, double garage, owner built and sell 4 houses. 1—MAPLE AVE. Inspect today. Owner on car to door.

FOR SALE—WHY HOLLYWOOD. $1,000 cash $6000, $1200 cash $7500. Phone 5-room Spanish bungalow, built-in features, hardwood floors, tile bath, with shower, breakfast nook, fireplace, garage, beautiful view of the mountains. THE SUNSET BLVD. Phone 572014.

FOR SALE—BY OWNER—MY HOME, 5 ROOM RESIDENCE, JUST NORTH OF WILSHIRE BLVD. AND EAST OF GRAMERCY PARK. OWNER LEAVING CITY. $7500. 1130 S. T. THOMAS WILSHIRE 4475. EVENINGS BROADWAY 4395. NO AGENTS.

FOR SALE—Owner leaving city, must sell immediately; 5-room bungalow, located 2429 Rosser st., West Adams district. Priced neighborhood best buy. H. W., Box 5, Los Angeles Realty, exclusive agents, 1000 Security Bldg.

FOR SALE—Modern 5-room, 4 Grand. $2700. Terms. Monday. 612506.

FOR SALE—Close-in income property, rightly priced, for home with small payment. Attractive physician. Phone 57144.

FOR SALE—5 pleasant rooms, full Govt. lot, near both cars, $2450, terms. 2001 PASADENA AVE. Lin. 1405. Lin. 5204.

FOR SALE—Thirty rooms, garage, acre fruit and garden, only $4200. 73308.

West and Northwest.

FOR SALE—For $5500, 6-room house, large rooms, hardwood floors, living and dining-rooms, house in fine condition, large lot, graded and cement sidewalks, near car. ARLINGTON REALTY CO., Phone 73710. Corner 103d and Arlington.

FOR SALE—Two awful swell Lots! One corner, $1300; other, $1500; $100 down, $15 mo. Restricted; fruit, large lot. Perfect building site; quarter block from car. Price $2400. Easy terms. Owner, 4762 VICTORY AVE. Open for inspection Sunday, 9 to 5.

FOR SALE—A REAL BUY.

$6000.

In Wilshire district, within two blocks of Western ave., 5-room well-built bungalow. Call 567644

FOR SALE—YOUR OWN TERMS. 2 ROOMS AND SLEEPING PORCH FURNISHED. LOT 28x140. SOLOMON, P. 64758. 632 SAN PEDRO ST.

FOR SALE—4-room house, $150 down, $25 mo. 4-room house, bungalow, $1,000 down, $25 mo. Both, tiled, with fireplaces, newest plans, 2 stops, 2 toilets, cement cellar, double garage, owner built and sell 4 houses. 1—MAPLE AVE. Inspect today. Owner on car to door.

FOR SALE—WHY HOLLYWOOD. $1,000 cash $6000, $1200 cash $7500. Phone 5-room Spanish bungalow, built-in features, hardwood floors, tile bath, with shower, breakfast nook, fireplace, garage, beautiful view of the mountains. THE SUNSET BLVD. Phone 572014.

FOR SALE—BY OWNER—MY HOME, 5 ROOM RESIDENCE, JUST NORTH OF WILSHIRE BLVD. AND EAST OF GRAMERCY PARK. OWNER LEAVING CITY. $7500. 1130 S. T. THOMAS WILSHIRE 4475. EVENINGS BROADWAY 4395. NO AGENTS.

FOR SALE—Owner leaving city, must sell immediately; 5-room bungalow, located 2429 Rosser st., West Adams district. Priced neighborhood best buy. H. W., Box 5, Los Angeles Realty, exclusive agents, 1000 Security Bldg.

FOR SALE—Modern 5-room, 4 Grand. $2700. Terms. Monday. 612506.

FOR SALE—Close-in income property, rightly priced, for home with small payment. Attractive physician. Phone 57144.

FOR SALE—5 pleasant rooms, full Govt. lot, near both cars, $2450, terms. 2001 PASADENA AVE. Lin. 1405. Lin. 5204.

FOR SALE—Thirty rooms, garage, acre fruit and garden, only $4200. 73308.

West and Northwest.

FOR SALE—BY OWNER.

That beautiful seven-room bungalow at 1061 S. GRAMERCY DRIVE. East frontage. Living-room with fireplace and Radiant fire heater. Dining-room with large built-in buffet. Den with Batchelder tile mantel and Radiant fire heater. Breakfast-room, also has Batchelder tile mantel. Two large bedrooms, kitchen, bathroom, screen porch, small sleeping porch. All rooms are large and beamed throughout and the dining room, bedrooms, tiled bath and kitchen are a delight to the eye. You have seen glowing descriptions before, possibly, read today. Front porch is 9 by 34 feet. Garage. This bungalow was built before the war, when good material was plentiful and is now for sale at a low figure, considering the material and construction. For price and terms, see owner at above address.

FOR SALE—

FOR SALE—Furnished house with double garage, near Ambassador Hotel and Bryson Apartments; only newly furnished 5-story detail, including crystal rock player piano, Victrola, electric laundry machine, etc.

This is a complete home, ready to move into, with lawn and trees in perfect condition.

FOR SALE—

Up-to-date 5-room cottage.

Garage, garden, large lot, 12 fruit trees. 12c minutes' ride to 7th and Broadway. Holly-wood Roads; part payment improved 6½% including interest. No agents. Phone WILshire 2943.

FOR SALE—

$4750.

NOTHING LIKE IT FOR THE MONEY IN NORTH WILSHIRE-SOUTH HOLLYWOOD DISTRICT.

One of those cases that once in a while you read about. Think of it.

5 rooms, modern bungalow.

PRICE $4750. TERMS.

This will not last long, so act quick. Call and see MR. NORTHERN AVE. 5071170. Evenings Holly 2948.

FOR SALE—

$4500—5-ROOM 2-STORY BUNGALOW. 8-ROOM 1-STORY BUNGALOW.

$7000.

In East Hollywood, 2 blocks from Sunset Blvd. There is a large sleeping porch and basement, fine yard, near Micheltorena school. Fine riding. Owner has been transferred East and must sell. An $8000 value. Will look like big money to some. A dandy investment. Present tenant will show you. F. M. SPINNING, 1976 Sunset Blvd. 52639.

FOR SALE—BY OWNER—Near L. A. High School. Prospective buyers of tenants are invited to watch my 6-room house and discover me going up on the roof later on. Foundations now in the way of later on the roof is arranged—2 baths, kitchen and kitchenette. Can be occupied by 2 parties separate entrances. Will sell on terms to suit purchaser. Owner, 5112 MAPLEWOOD AVE., near Wilshire.

FOR SALE—

$7750

NOTHING LIKE IT IN NORTH WILSHIRE

for the money. Large lot, hardwood floors, 6 rooms. Near car line and store. This will be a genuine snap for some one.

Owner is leaving city and must call at 602 N. WESTERN AVE., 567170, evenings. Main 6044.

FOR SALE—Price $8000. 7-Room Bungalow. Price $8400.

Hollistrope car line.

Near 34-drive. Rear bay in that section, close to 8 cars. 5 bedrooms, 2 tile baths, 2 with sliding bed. Interior finish is exceptional. Walls and ceilings of each of the above and other built-in features are the best. Basement, garage, driveway and side patio, shrubbery and fruit trees.

FOR SALE—Will sacrifice my beautiful 9-room home, 7 large rooms and sleeping porch, 2 bedrooms, and living room, all hardwood floors throughout. Beautiful fixtures. Interior finished in old ivory. Has gas furnace with hard water. Large garage. Lawn cast-front lot. Must sell. Price $12,000 cash or $4,000 cash, balance $50 per month. 1701 ALEXANDRIA AVE.

FOR SALE—By owner, 5-room bungalow, 1706 S. HOBART BLVD.

$8500.

Prettiest 6-room bungalow located in the best part of Wilshire section. Economically well-built for home. Large patio, beautiful ash and lily pond. Nice large lot; 3 large bedrooms, thoroughly tiled bath, all strictly modern. Tile bath, tile sink; beautiful plate glass; oak floors throughout. Nothing in its class for the money. Will not last long. By appointment see Mr. Cummings, with DIF FEN & NORTON, 900 W. 7th st. 56006.

FOR SALE—

BEAUTIFUL NEW WILSHIRE HOME AT GREAT BARGAIN

745 S. CRENSHAW BLVD.

This is a high grade 7-story home, having a large living room, dining room, breakfast room and maid's department downstairs. 4 large bedrooms and 2 tiled baths upstairs. Mahogany finish downstairs, all decorations throughout, hot water furnace, automatic water heater, large basement, double garage.

Open for inspection by owners.

SMITHER BUILDING & INVESTMENT CO., 506 C. C. Chapman Bldg. Main 72.

FOR SALE—

$7750.

A New Bungalow Sacrifice. $7750.

Here is a wonderful bungalow, located in the finest bungalow section of the Wilshire district. It has very large rooms, all clothes closets have built-in drawers and mirrors. Large tile baths, tile kitchen, breakfast nook, fireplace, sleeping porch, 2 tubs, garage, beautiful lawn and flowers. Very near terms WESTERN AVE. REALTY CO., 7708 Broadway. Phone 578-578.

FOR SALE—$6950. $500 DOWN.

Best-finished, most compact and complete 5-room home in the city. Tile baths and sink. Breakfast nook, tiled. Close in, high ground, fine view, hot water heat. Cost owner $8000. Must sell. Owner, 1127 WEST 41ST PL. Phone 63-Jefferson.

FOR SALE—$7750. $1,000 cash. A very fine residence in Wilshire district. Terms to suit purchaser. Owner, 1127 WEST 41ST PL. Phone 63-Jefferson.

FOR SALE—Lovely 9 room, 2-story residence in Wilshire district. Large living room, den, breakfast room, dining-room, cabinet kitchen, tiled bath, sleeping porch, throughout. Basement with furnace and Reed heater throughout, cement drive. For appointment call owner, 1127 WEST 41ST PL. Phone 63-Jefferson.

FOR SALE—

NORTH WILSHIRE.

On account of my business confining me, I am forced to sell my beautiful 6-room bungalow, choice lot with fruit trees, and is beautiful ¼ block from Hollistrope car line; you will like this. 246 N. CATALINA.

FOR SALE—

A HOUSE WITHIN A HOUSE.

The shell is a concrete wall of concrete tile, leaving an unbroken air space of three inches between the inner and outer walls. Foldproof. Rat-proof. Dampproof. Permanent. Low insurance. Ideal for garage. Living Retreat. Permanent residence section of city. 5 rooms. Will sell or build to suit. W. L. NORRIS, owner, 3749 Wilshire.

FOR SALE—Why not own a beautiful home out where the cool sea breezes blow, with a $50 per month income added? Have just completed 5 modern bungalows, which are permanently rented to nice couple, other side newly furnished, ready to walk into; all for $6000. 1—MAPLE AVE. Inspect today. Owner on car to door. WASHINGTON CAB. TEL. W. 3791.

FOR SALE—ONLY $6250. TERMS.

NEAR STATE UNIVERSITY.

7-room bungalow, hardwood floors, fireplace, cast front, best and lowest price, fine bungalow,—on the market. Owner must sell. 700 HELIOTROPE DRIVE, cor. Melrose.

FOR SALE—OR EXCHANGE—Nicest eight-room new Spanish home in the Wilshire, Hancock Park district. Owner is tired of looking for a real home here it is. Price absolutely right for quick sale. Terms. Would consider vacant lot, Los Angeles or Long Beach, in exchange. See owner and home at 5—WESTCHESTER PLACE.

FOR SALE—

ARE YOU LOOKING

for a comfortable home with a fine view of the city and mountains? The come and investigate this well-built, new, large 7-room Spanish style house. Exceptionally finished. Large garage. Price $9500. OWNER, 1312 Edgecliff Drive.

FOR SALE—By owner, $5500. Two 6-room houses, 3 rooms downstairs, complete and finished; nice location, open from 10 to 4 afternoon at once. $2500 cash, terms. 429 WORTHINGTON AVE.

FOR SALE—FINEST 10-RM. RESIDENCE. Six tile baths, billiard and dancing floor, big high loc., corner lot, immediate possession. See any time. 200 S. BONNIE BRAE.

No agents. Owner's phone, MAIN 1850.

FOR SALE—Bargain. Large lot, over 30 full-bearing fruit trees; seven-room California and 2-room house, $2500, $2000 down. WIL. 1950.

FOR SALE—Fine 7-room colonial bungalow, corner lot, restricted 2 years. In Wilshire district. Price $6500. $3400 cash, balance to suit. Owner, 1312 Edgecliff Drive.

FOR SALE—New nine-room house with sleeping porch, near Wilshire Boulevard. Mahogany finish throughout, ivory finish decorated walls throughout, canopy awnings, double garage, servants' quarters, shrubbery, fruit trees, all for $5500 cash will handle. PHONE 560053.

FOR SALE—

NEW WINDSOR SQUARE.

Attractive bungalow 5 rooms and sunny breakfast nook; all large rooms, fine finish, oak floors. Owner forced to sell this fine place, worth $8500, will take $7750. G. C. DENTON CO., REALTORS, 703 Van Nuys Bldg. 13465.

FOR SALE—BY OWNER.

328 S. RAMPART BLVD.

Beautiful Spanish stucco, attractive home, 2 stories, 3 bedrooms, 2 sleeping porches. Terms. Accept high-grade car or Liberty Bonds; part payment improved 6½% including interest. No agents. Phone WILshire 2943.

FOR SALE—

$4750.

NOTHING LIKE IT FOR THE MONEY IN NORTH WILSHIRE-SOUTH HOLLYWOOD DISTRICT.

One of those cases that once in a while you read about. Think of it.

5 rooms, modern bungalow.

PRICE $4750. TERMS.

This will not last long, so act quick. Call and see MR. NORTHERN AVE. 5071170. Evenings Holly 2948.

FOR SALE—

1-5 ACRE LOTS, $350 UP.

Find out that rent? Why not own your home? Wonderful soil, only 3 miles south of city, at Strawberry Park, on Inglewood car line. Water mains in; sale leaves office 10 a.m. and 2 p.m.

WESLEY ROBERTS CO.,

Bdwy. 772. 404 Union Oil Bldg.

FOR SALE—

PHYSICIAN

Look at this double-front beautiful 5-room new bungalow home on corner lot. Hardwood floors, built-in features, garage, tile bath, $11,500. No brokers; located in this section. Find the thing you have been looking for. 1548 MONTANA AVE.

FOR SALE—A snap in 5 10-room house, kitchen to suit, maple hardwood floors, paved street, 2 blocks to car, $4,000, $1,000 cash.

For a quick sale price, $6000.

A. F. COFFMAN,

Owner, 2504 Van Ness Ave. Main 4372.

FOR SALE—

NORTH WILSHIRE.

For quick sale list your houses, both, flats, apts. and desirable business property with us. ALTHOUSE & CO., 319 S. Western Ave. Wil. 6472.

FOR SALE—Two awful swell Lots! One corner, $1300; other, $1500; $100 down, $15 mo. Restricted; fruit, large lot. Perfect building site; quarter block from car. Price $2400. Easy terms. Owner, 4762 VICTORY AVE. Open for inspection Sunday, 9 to 5.

FOR SALE—

A HOUSE WITHIN A HOUSE.

The shell is a concrete wall of concrete tile, leaving an unbroken air space of three inches between the inner and outer walls. Foldproof. Rat-proof. Dampproof. Permanent. Low insurance. Ideal for garage. Living Retreat. Permanent residence section of city. 5 rooms. Will sell or build to suit. W. L. NORRIS, owner, 3749 Wilshire.

FOR SALE—DOUBLE BUNGALOW EACH 5½ rooms, tile bath, fireplace, built-in features, 46 North Harvard, nr. Melrose. Brand new, mission style, 5½ rooms. Large closets, tile bath and kitchen, fireplace, tile, garage. Lot 50x130. Rent $150. Price only $12,500.

FOR SALE—Why pay $50 month and 7 per cent on lot. Rent house. Rent price. Rent terms. WORDEN & CO., 615 S. Western. 67412.

FOR SALE—Why not own a beautiful home out where the cool sea breezes blow, with a $50 per month income added? Have just completed 5 modern bungalows, which are permanently rented to nice couple, other side newly furnished, ready to walk into; all for $6000. 1—MAPLE AVE. Inspect today. Owner on car to door. WASHINGTON CAB. TEL. W. 3791.

FOR SALE—ONLY $6250. TERMS.

NEAR STATE UNIVERSITY.

7-room bungalow, hardwood floors, fireplace, cast front, best and lowest price, fine bungalow,—on the market. Owner must sell. 700 HELIOTROPE DRIVE, cor. Melrose.

FOR SALE—OR EXCHANGE—Nicest eight-room new Spanish home in the Wilshire, Hancock Park district. Owner is tired of looking for a real home here it is. Price absolutely right for quick sale. Terms. Would consider vacant lot, Los Angeles or Long Beach, in exchange. See owner and home at 5—WESTCHESTER PLACE.

FOR SALE—

ARE YOU LOOKING

for a comfortable home with a fine view of the city and mountains? The come and investigate this well-built, new, large 7-room Spanish style house. Exceptionally finished. Large garage. Price $9500. OWNER, 1312 Edgecliff Drive.

FOR SALE—By owner, $5500. Two 6-room houses, 3 rooms downstairs, complete and finished; nice location, open from 10 to 4 afternoon at once. $2500 cash, terms. 429 WORTHINGTON AVE.

FOR SALE—FINEST 10-RM. RESIDENCE. Six tile baths, billiard and dancing floor, big high loc., corner lot, immediate possession. See any time. 200 S. BONNIE BRAE.

No agents. Owner's phone, MAIN 1850.

FOR SALE—Bargain. Large lot, over 30 full-bearing fruit trees; seven-room California and 2-room house, $2500, $2000 down. WIL. 1950.

FOR SALE—Fine 7-room colonial bungalow, corner lot, restricted 2 years. In Wilshire district. Price $6500. $3400 cash, balance to suit. Owner, 1312 Edgecliff Drive.

FOR SALE—New nine-room house with sleeping porch, near Wilshire Boulevard. Mahogany finish throughout, ivory finish decorated walls throughout, canopy awnings, double garage, servants' quarters, shrubbery, fruit trees, all for $5500 cash will handle. PHONE 560053.

FOR SALE—

NEW WINDSOR SQUARE.

Attractive bungalow 5 rooms and sunny breakfast nook; all large rooms, fine finish, oak floors. Owner forced to sell this fine place, worth $8500, will take $7750. G. C. DENTON CO., REALTORS, 703 Van Nuys Bldg. 13465.

FOR SALE—BY OWNER.

328 S. RAMPART BLVD.

Beautiful Spanish stucco, attractive home, 2 stories, 3 bedrooms, 2 sleeping porches. Terms. Accept high-grade car or Liberty Bonds; part payment improved 6½% including interest. No agents. Phone WILshire 2943.

FOR SALE—

$4750.

NOTHING LIKE IT FOR THE MONEY IN NORTH WILSHIRE-SOUTH HOLLYWOOD DISTRICT.

One of those cases that once in a while you read about. Think of it.

5 rooms, modern bungalow.

PRICE $4750. TERMS.

This will not last long, so act quick. Call and see MR. NORTHERN AVE. 5071170. Evenings Holly 2948.

FOR SALE—

1-4 ACRE LOTS, $350 UP.

Find out that rent? Why not own your home? Wonderful soil, only 3 miles south of city, at Strawberry Park, on Inglewood car line. Water mains in; sale leaves office 10 a.m. and 2 p.m.

WESLEY ROBERTS CO.,

Bdwy. 772. 404 Union Oil Bldg.

FOR SALE—

PHYSICIAN

Look at this double-front beautiful 5-room new bungalow home on corner lot. Hardwood floors, built-in features, garage, tile bath, $11,500. No brokers; located in this section. Find the thing you have been looking for. 1548 MONTANA AVE.

FOR SALE—A snap in 5 10-room house, kitchen to suit, maple hardwood floors, paved street, 2 blocks to car, $4,000, $1,000 cash.

For a quick sale price, $6000.

A. F. COFFMAN,

Owner, 2504 Van Ness Ave. Main 4372.

FOR SALE—

NORTH WILSHIRE.

For quick sale list your houses, both, flats, apts. and desirable business property with us. ALTHOUSE & CO., 319 S. Western Ave. Wil. 6472.

FOR SALE—Two awful swell Lots! One corner, $1300; other, $1500; $100 down, $15 mo. Restricted; fruit, large lot. Perfect building site; quarter block from car. Price $2400. Easy terms. Owner, 4762 VICTORY AVE. Open for inspection Sunday, 9 to 5.

FOR SALE—

A HOUSE WITHIN A HOUSE.

The shell is a concrete wall of concrete tile, leaving an unbroken air space of three inches between the inner and outer walls. Foldproof. Rat-proof. Dampproof. Permanent. Low insurance. Ideal for garage. Living Retreat. Permanent residence section of city. 5 rooms. Will sell or build to suit. W. L. NORRIS, owner, 3749 Wilshire.

FOR SALE—

A REAL BUY.

$6000.

In Wilshire district, within two blocks of Western ave., 5-room well-built bungalow. Call 567644

FOR SALE—YOUR OWN TERMS. 2 ROOMS AND SLEEPING PORCH FURNISHED. LOT 28x140. SOLOMON, P. 64758. 632 SAN PEDRO ST.

FOR SALE—4-room house, $150 down, $25 mo. 4-room house, bungalow, $1,000 down, $25 mo. Both, tiled, with fireplaces, newest plans, 2 stops, 2 toilets, cement cellar, double garage, owner built and sell 4 houses. 1—MAPLE AVE. Inspect today. Owner on car to door.

FOR SALE—WHY HOLLYWOOD. $1,000 cash $6000, $1200 cash $7500. Phone 5-room Spanish bungalow, built-in features, hardwood floors, tile bath, with shower, breakfast nook, fireplace, garage, beautiful view of the mountains. THE SUNSET BLVD. Phone 572014.

FOR SALE—BY OWNER—MY HOME, 5 ROOM RESIDENCE, JUST NORTH OF WILSHIRE BLVD. AND EAST OF GRAMERCY PARK. OWNER LEAVING CITY. $7500. 1130 S. T. THOMAS WILSHIRE 4475. EVENINGS BROADWAY 4395. NO AGENTS.

FOR SALE—Owner leaving city, must sell immediately; 5-room bungalow, located 2429 Rosser st., West Adams district. Priced neighborhood best buy. H. W., Box 5, Los Angeles Realty, exclusive agents, 1000 Security Bldg.

FOR SALE—Modern 5-room, 4 Grand. $2700. Terms. Monday. 612506.

FOR SALE—Close-in income property, rightly priced, for home with small payment. Attractive physician. Phone 57144.

FOR SALE—5 pleasant rooms, full Govt. lot, near both cars, $2450, terms. 2001 PASADENA AVE. Lin. 1405. Lin. 5204.

FOR SALE—Thirty rooms, garage, acre fruit and garden, only $4200. 73308.

West and Northwest.

FOR SALE—For $5500, 6-room house, large rooms, hardwood floors, living and dining-rooms, house in fine condition, large lot, graded and cement sidewalks, near car. ARLINGTON REALTY CO., Phone 73710. Corner 103d and Arlington.

FOR SALE—Two awful swell Lots! One corner, $1300; other, $1500; $100 down, $15 mo. Restricted; fruit, large lot. Perfect building site; quarter block from car. Price $2400. Easy terms. Owner, 4762 VICTORY AVE. Open for inspection Sunday, 9 to 5.

FOR SALE—

A REAL BUY.

$6000.

In Wilshire district, within two blocks of Western ave., 5-room well-built bungalow. Call 567644

FOR SALE—YOUR OWN TERMS. 2 ROOMS AND SLEEPING PORCH FURNISHED. LOT 28x140. SOLOMON, P. 64758. 632 SAN PEDRO ST.

FOR SALE—4-room house, $150 down, $25 mo. 4-room house, bungalow, $1,000 down, $25 mo. Both, tiled, with fireplaces, newest plans, 2 stops, 2 toilets, cement cellar, double garage, owner built and sell 4 houses. 1—MAPLE AVE. Inspect today. Owner on car to door.

FOR SALE—WHY HOLLYWOOD. $1,000 cash $6000, $1200 cash $7500. Phone 5-room Spanish bungalow, built-in features, hardwood floors, tile bath, with shower, breakfast nook, fireplace, garage, beautiful view of the mountains. THE SUNSET BLVD. Phone 572014.

FOR SALE—BY OWNER—MY HOME, 5 ROOM RESIDENCE, JUST NORTH OF WILSHIRE BLVD. AND EAST OF GRAMERCY PARK. OWNER LEAVING CITY. $7500. 1130 S. T. THOMAS WILSHIRE 4475. EVENINGS BROADWAY 4395. NO AGENTS.

FOR SALE—Owner leaving city, must sell immediately; 5-room bungalow, located 2429 Rosser st., West Adams district. Priced neighborhood best buy. H. W., Box 5, Los Angeles Realty, exclusive agents, 1000 Security Bldg.

FOR SALE—Modern 5-room, 4 Grand. $2700. Terms. Monday. 612506.

FOR SALE—Close-in income property, rightly priced, for home with small payment. Attractive physician. Phone 57144.

FOR SALE—5 pleasant rooms, full Govt. lot, near both cars, $2450, terms. 2001 PASADENA AVE. Lin. 1405. Lin. 5204.

FOR SALE—Thirty rooms, garage, acre fruit and garden, only $4200. 73308.

HOUSES—For Sale.

West and Northwest.

FOR SALE—

SOME SNAPS.

HOLLYWOOD—8-room house on one of the most aristocratic streets, and near Hollywood Blvd. Lot 50x130. Price $10,000. Terms.

WILSHIRE—11-room house, 2 baths, garage for 3 cars. Lot 75x135. Ideally located. Would make a lovely home or duplex. Price for quick sale, $12,500. Terms.

WESTLAKE—10-room, 2 baths, built for a home. Construction and material used could not be better. Lot 60x150. Excellent home or income property, $15,000. Terms.

L. W. TURNER, Suite 502 Haas Bldg. 61768.

FOR SALE—

SEVENTH AVE. near WASHINGTON EXCEPTIONALLY FINE 2-STORY HOUSE.

This is a real bargain and to home seekers buyers we will be pleased to quote price and terms. Every floor made of thick clear white oak. 4 big bedrooms, 2 porches upstairs with splendid view. A exceptionally well arranged rooms downstairs including a fine sized breakfast-room. Big Easterly type casement with splendid furnace. Large east front lot with great deal of cement work. The biggest value in this fine district. Call up early Monday.

GILCHRIST CO., 720-31 BLACK BLDG. Fico 2824.

FOR SALE—

$8500.

Prettiest 6-room bungalow located in the best part of Wilshire section. Economically well-built for home. Large patio, beautiful ash and lily pond. Nice large lot; 3 large bedrooms, thoroughly tiled bath, all strictly modern. Tile bath, tile sink; beautiful plate glass; oak floors throughout. Nothing in its class for the money. Will not last long. By appointment see Mr. Cummings, with DIF FEN & NORTON, 900 W. 7th st. 56006.

FOR SALE—

BEAUTIFUL NEW WILSHIRE HOME AT GREAT BARGAIN

745 S. CRENSHAW BLVD.

This is a high grade 7-story home, having a large living room, dining room, breakfast room and maid's department downstairs. 4 large bedrooms and 2 tiled baths upstairs. Mahogany finish downstairs, all decorations throughout, hot water furnace, automatic water heater, large basement, double garage.

Open for inspection by owners.

SMITHER BUILDING & INVESTMENT CO., 506 C. C. Chapman Bldg. Main 72.

FOR SALE—

$7750.

A New Bungalow Sacrifice. $7750.

Here is a wonderful bungalow, located in the finest bungalow section of the Wilshire district. It has very large rooms, all clothes closets have built-in drawers and mirrors. Large tile baths, tile kitchen, breakfast nook, fireplace, sleeping porch, 2 tubs, garage, beautiful lawn and flowers. Very near terms WESTERN AVE. REALTY CO., 7708 Broadway. Phone 578-578.

FOR SALE—$6950. $500 DOWN.

Best-finished, most compact and complete 5-room home in the city. Tile baths and sink. Breakfast nook, tiled. Close in, high ground, fine view, hot water heat. Cost owner $8000. Must sell. Owner, 1127 WEST 41ST PL. Phone 63-Jefferson.

FOR SALE—$7750. $1,000 cash. A very fine residence in Wilshire district. Terms to suit purchaser. Owner, 1127 WEST 41ST PL. Phone 63-Jefferson.

FOR SALE—Lovely 9 room, 2-story residence in Wilshire district. Large living room, den, breakfast room, dining-room, cabinet kitchen, tiled bath, sleeping porch, throughout. Basement with furnace and Reed heater throughout, cement drive. For appointment call owner, 1127 WEST 41ST PL. Phone 63-Jefferson.

FOR SALE—

NORTH WILSHIRE.

On account of my business confining me, I am forced to sell my beautiful 6-room bungalow, choice lot with fruit trees, and is beautiful ¼ block from Hollistrope car line; you will like this. 246 N. CATALINA.

FOR SALE—

A HOUSE WITHIN A HOUSE.

The shell is a concrete wall of concrete tile, leaving an unbroken air space of three inches between the inner and outer walls. Foldproof. Rat-proof. Dampproof. Permanent. Low insurance. Ideal for garage. Living Retreat. Permanent residence section of city. 5 rooms. Will sell or build to suit. W. L. NORRIS, owner, 3749 Wilshire.

FOR SALE—

$4750.

NOTHING LIKE IT FOR THE MONEY IN NORTH WILSHIRE-SOUTH HOLLYWOOD DISTRICT.

One of those cases that once in a while you read about. Think of it.

5 rooms, modern bungalow.

PRICE $4750. TERMS.

This will not last long, so act quick. Call and see MR. NORTHERN AVE. 5071170. Evenings Holly 2948.

FOR SALE—

1-4 ACRE LOTS, $350 UP.

Find out that rent? Why not own your home? Wonderful soil, only 3 miles south of city, at Strawberry Park, on Inglewood car line. Water mains in; sale leaves office 10 a.m. and 2 p.m.

WESLEY ROBERTS CO.,

Bdwy. 772. 404 Union Oil Bldg.

FOR SALE—

PHYSICIAN

Look at this double-front beautiful 5-room new bungalow home on corner lot. Hardwood floors, built-in features, garage, tile bath, $11,500. No brokers; located in this section. Find the thing you have been looking for. 1548 MONTANA AVE.

FOR SALE—A snap in 5 10-room house, kitchen to suit, maple hardwood floors, paved street, 2 blocks to car, $4,000, $1,000 cash.

For a quick sale price, $6000.

A. F. COFFMAN,

Owner, 2504 Van Ness Ave. Main 4372.

FOR SALE—

NORTH WILSHIRE.

For quick sale list your houses, both, flats, apts. and desirable business property with us. ALTHOUSE & CO., 319 S. Western Ave. Wil. 6472.

FOR SALE—Two awful swell Lots! One corner, $1300; other, $1500; $100 down, $15 mo. Restricted; fruit, large lot. Perfect building site; quarter block from car. Price $2400. Easy terms. Owner, 4762 VICTORY AVE. Open for inspection Sunday, 9 to 5.

FOR SALE—

A HOUSE WITHIN A HOUSE.

The shell is a concrete wall of concrete tile, leaving an unbroken air space of three inches between the inner and outer walls. Foldproof. Rat-proof. Dampproof. Permanent. Low insurance. Ideal for garage. Living Retreat. Permanent residence section of city. 5 rooms. Will sell or build to suit. W. L. NORRIS, owner, 3749 Wilshire.

FOR SALE—

A REAL BUY.

$6000.

In Wilshire district, within two blocks of Western ave., 5-room well-built bungalow. Call 567644

FOR SALE—YOUR OWN TERMS. 2 ROOMS AND SLEEPING PORCH FURNISHED. LOT 28x140. SOLOMON, P. 64758. 632 SAN PEDRO ST.

FOR SALE—4-room house, $150 down, $25 mo. 4-room house, bungalow, $1,000 down, $25 mo. Both, tiled, with fireplaces, newest plans, 2 stops, 2 toilets, cement cellar, double garage, owner built and sell 4 houses. 1—MAPLE AVE. Inspect today. Owner on car to door.

FOR SALE—WHY HOLLYWOOD. $1,000 cash $6000, $1200 cash $7500. Phone 5-room Spanish bungalow, built-in features, hardwood floors, tile bath, with shower, breakfast nook, fireplace, garage, beautiful view of the mountains. THE SUNSET BLVD. Phone 572014.

FOR SALE—BY OWNER—MY HOME, 5 ROOM RESIDENCE, JUST NORTH OF WILSHIRE BLVD. AND EAST OF GRAMERCY PARK. OWNER LEAVING CITY. $7500. 1130 S. T. THOMAS WILSHIRE 4475. EVENINGS BROADWAY 4395. NO AGENTS.

FOR SALE—Owner leaving city, must sell immediately; 5-room bungalow, located 2429 Rosser st., West Adams district. Priced neighborhood best buy. H. W., Box 5, Los Angeles Realty, exclusive agents, 1000 Security Bldg.

FOR SALE—Modern 5-room, 4 Grand. $2700. Terms. Monday. 612506.

FOR SALE—Close-in income property, rightly priced, for home with small payment. Attractive physician. Phone 57144.

FOR SALE—5 pleasant rooms, full Govt. lot, near both cars, $2450, terms. 2001 PASADENA AVE. Lin. 1405. Lin. 5204.

FOR SALE—Th

HOLLYWOOD—
For Sale, Exchange, Wanted, To Let.

FOR SALE—

ATTRACTIVE SUBURBAN HOME IN WEST HOLLYWOOD.

Eight Large Rooms and Two Sleeping Porches. Three Baths; two fully Tiled. Large Basement. Unit Heating System. First Class Finish Throughout. Tile Roof. Double Garage. Tennis Court. Thirty mature Fruit Trees. Fine shrubbery.

Property 245x210 Feet.

Most Wonderful View. Located at $400 Holloway Drive.

SHORE BROTHERS CO. (See Ferrier Shore.) 514 Pacific Finance Bldg. Bdwy. 7762.

FOR SALE—$18,000 EASY TERMS.

Superb bungalow court site 125 feet frontage on Hollywood Blvd., containing over 25,000 sq. ft. of ground. $9000—TERMS.

Excellent location for 2-flat buildings, 120-ft. corner on Sunset Boulevard, close to Western avenue. $8500—TERMS

Unsurpassed bungalow court site covered with rare tropical trees 75x90; near Vine street and Franklin avenue. $5850—TERMS

Residence site adjoining Hollywood's finest homes, 78x140, slightly elevated, commanding wonderful ocean, valley, and city view. $3000—TERMS CASH.

Choice unrestricted lot 50x175 near Cahuenga and Franklin Avenues. $2800—TERMS

Exceptionally low-priced residence lot, fine surroundings, near High School.

GEO. H. COFFIN & SON. 6926 HOLLYWOOD BLVD. TEL. 570055

FOR SALE—

BY OWNER. HOLLYWOOD.

Now ready for occupancy. New bungalow of six large rooms besides breakfast nook and screened porch. Every conceivable modern appointment, including gas furnace, tile bath, etc. Hardwood floors throughout. Tastefully decorated in oil on canvas. Large lot with double garage and sprinkling system. Ideal location, high ground, being

2044 N. BERENDO AVE. Between Franklin ave. and Los Feliz Road.

Open for inspection from 10 a.m. to 5:30 p.m. daily. Go out Hollywood Boulevard to Berendo avenue, then north to above number.

FOR SALE—HOLLYRIDGE PARK, IN THE BEAUTIFUL FOOTHILLS OF HOLLYWOOD, NORTH OF FRANKLIN AVE.

FINE LOTS, $1500 TO $3500, CORNER LOTS $3000 TO $4000.

TWO WONDERFUL HILLTOPS, CANYON LOTS $900 TO $1750.

ALL PUBLIC UTILITIES IN AND IMPROVED STREETS. NO ASSESSMENTS.

JOHN R. HEFLIN, EXCLUSIVE AGENT. TRACT OFFICE 2015 N. BRONSON AVE. 596505.

FOR SALE—

EXCEPTIONAL WEST HOLLYWOOD OPPORTUNITY. 7-ROOM COLONIAL BUNGALOW ABOVE SUNSET BLVD.

If you are contemplating building or buying a home, it will pay you to see this bungalow. It is located in the middle of the block on one of the best residential streets in West Hollywood. There is an exceptionally large living room and dining-room, overlooking patio porch; 2 large bedrooms; ladies dressing-room, exceptional tile bath, large breakfast-room, can be another bedroom if necessary. Handy kitchen completes. Large lot, fine lawn, and shrubbery. This property is priced at $10,000, terms asked. EDWARDS & WILDEY CO., 1207 Sunset Blvd. Phone 578853.

FOR SALE—EXTRA TWO LOTS.

The phenomenal demand for lots in WEST HOLLYWOOD has been nearly met by our Cielo Vista Terrace. Rents are increasing—

While building costs are as low as can be expected.

NOW IS THE TIME TO BUY AND BUILD. ONLY two lots.

Each 50x140, just north of Boulevard. Now remaining. These are choice. Price $1000, terms.

LEWIS R. WOOD, 8001 Sunset Blvd., at Laurel Canyon. Phone G. Wells, Mgr.

FOR SALE—

HOLLYWOOD WAY

513 LAUREL CANYON PARK LOTS.

$150 EACH.

Near lots level, many with fine view, and many facing on paved boulevard. Take Hollywood car marked "Laurel Canyon" to end of line; then walk, ride or take bus up Laurel Canyon Blvd., 3-4 mile to tract office.

O. L. PARRY, Tract Agent. PAUL J. RATHBONE, 1124 Title Insurance Bldg. Garnet, 04307.

FOR SALE—BY OWNER, $45000. $3000 CASH, BALANCE $50 MONTH. NEW COLONIAL BUNGALOW, Hollywood way. 4 rooms and sleeping-porch, garage, etc.

This bungalow is strictly modern, hardwood floors, built-in features, walls painted in oil. Only first-class materials used and all done by day work. You do not have to wait years for fruit and berries. Has fullbearing English walnuts, peaches, apples, etc. Phone OWNER for appointment. 599707.

FOR SALE—Beautiful Holly home sites. Only $1500. Choice, foothill section. Water, sewer, gas, electricity. All wiring underground. Electrollers on streets. Located north of Holly Blvd., close to cars, schools and stores, situated on rise, giving commanding view of city and mountains. Near Holly Bowl and El Camino Real theater, no building price restrictions. Liberal terms. See OWNER, 2125 Highland ave.

FOR SALE—

IN BEAUTIFUL HOLLYWOOD PARK.

Among the oaks in the foothills of Hollywood, just off Cahuenga ave., on car line. Modern conveniences.

School, city-deliveries. Very attractive sites. Magnificent views. From $500 to $650 ½ acres or more, $500 up. $100 down, balance $15 per mo.

Take Vine car, or drive up Cahuenga ave. to

F. R. LONGLEY, 5923 Hollywood Blvd. 579448.

FOR SALE—

BEST BUYS IN HOLLYWOOD.

To handle. Price
4 rooms, new bungalow....$3000 $3750
5 rooms, new bungalow....$4500 $5500
5 rooms, new stucco $4500 $5500
6 rooms, not new $5500 $6300
7 rooms $6750 $7800

We have the best listings in Hollywood and Wilshire, some good buys in income property. Also lots of lots, from $1150 up.

CARL COFFMAN REALTY CO., 4580 Melrose Ave., West end of Hollytrope Drive car line.

FOR SALE—SANTA MONICA BOULEVARD, 50 feet for $2750, $500 cash, bal. easy terms. Near Vermont ave. PHONE 590949.

FOR SALE—

EXCEPTIONALLY DESIRABLE HOME IN WEST HOLLYWOOD.

Will sacrifice my beautiful home at 1932 Vista del Mar.

Has 3 large rooms, tile bath and sink. Large grounds with fruit and shade trees. $4000 cash, bal. easy terms.

Open for inspection Sunday from 11 to 5 or by appointment.

Phone HOLLY 260.

FOR SALE—SNAP AT $8500.

MUST BE SOLD TO SELL.

Reduced from $10,000, as must sell at once to raise $2500. New 6-room colonial, best street in West Hollywood. 1320 CURSON, 2 blks. W. of Gardner Jct. By auto west on Melrose.

FOR SALE—Hollywood, completely furnished new 5-room bungalow. 1220 FULLER AVE. Phone 578813.

TO LET—For Hollywood rentals and real estate call MRS. EPHLIN, 6509 Hollywood Blvd. Holly 284. I have my own car.

TO LET—Furnished south half of double bungalow, 4 large rooms, 2 beds, garage. Adults, $75. 1744 N. BERENDO, Hollywood.

FOR SALE—8-room modern home, 1756 Hollywood Blvd. Easy terms. Best location and income in City. OWNER, Holly 629.

FOR SALE—$6850; attractive new colonial bungalow, 5 rooms, tile bath. 1756 N. Hampton. OWNER, Phone 57570. Terms.

TO LET—Hollywood, 3 or 4 rooms, double garage. $65. 1450 LEMON GROVE AVE., near Western ave.

FOR SALE—bung. and lot. 1242 GENESEE. Price $2400, $1000 cash. SNYDER. 597453.

GLENDALE—
For Sale, Exchange, Wanted, To Let.

TO LET—

SEE GUY WILSON. GLENDALE RENT SPECIALIST. 226 S. Brand. Glendale 2071

FOR SALE—Only $500 cash for large corner lot, 65 by 165 ft. can build two houses, fine location. Small monthly payments on balance. Address M. box 516, TIMES BRANCH.

FOR SALE—In Glendale, furnished 6-room bungalow, modern in every detail. Rented at $65 per mo. Garage. Lot 70 by 170 ft., well located, for quick sale $7950. Good investment. H. S. PARKER, 1154 N. W. Broadway, Glendale, Cal.

FOR SALE—$900 cash, 50 feet S. side Glenoaks, 60 ft. east of Florence Place; about 600 ft. west of Central and have a bargain here at $1750. W. H. YOUNG, owner, 317 Security Bldg. Bdwy. 3280.

FOR EXCHANGE—$4200 equity in an acre chicken ranch in S.E. part of Glendale, for home and $1000 of equal value in the N.W. part of Glendale. 919 E. ACACIA AVE.

WANTED—To purchase in Glendale, 5 to 7-room modern bungalow with garage. Not over two blocks from car line. Owner or agent. Address N. box 328, TIMES BRANCH.

FOR EXCHANGE—Residence lot, N. Kenwood. Payment on 5-room house, Highland Park or sell cheap. GARVANZA 949.

FOR SALE—HOME IN GLENDALE. BEST AND LATEST LISTING. BABCOCK & HAMILTON, 209 E. BROADWAY. GLENDALE 1139-J.

GLEN DALE—
For Sale, Exchange, Wanted, To Let.

FOR SALE—

New 5-room mod. home, $4550, $1000 down, $50 per mo.

6-room foothill home, large lot, 100x250, 2-story gar., cut hoses, chicken runs, large variety fruit, $8500.

4-room house, $3000, $300 down, balance monthly.

2 acres and 5-room bung., bearing fruit, priced to sell $5250, terms. Additional acreage can be bought with this at the right price.

Brand Blvd. lot, 50x225, $1500, $300 down.

Deep lots, 50x175, $525, $100 down.

5-room modern and garage, $4500; $2000 cash; on main boulevard to Pasadena.

125 feet, Brand Blvd. frontage at $70 per foot; buy this and make some easy money.

50-foot corner lot on S. Brand Blvd., right in a business district, for $7500; cash third cash will handle. Don't pass this up.

6-room home on 4 acres, beautiful views, grounds improved, large ornamental trees and shrubbery. This property must be sold at less than one-half original value to close estate. Mortgaged now for only $6000 to run 2 years, small cash payment to handle. Investigate at once.

2-story fine home, lot, highly improved, garage and cellar, 15 varieties fruit trees, $8000.

4-room new bungalow, good location, terms $1000 down balance terms.

4-rm. house, $2500, terms, $700 down, balance $25 per month. 7 per cent.

The finest large exclusive building site on Kenneth Road surrounded by Glendale's most exclusive homes. Has approximate value $3500 INCLUDING THE LOT. CAN SAVE YOU AT LEAST $1000.

SEE J. E. CHANDLER. CHANDLER'S LITTLE LOG CABIN. CORNER BRAND AND LOMITA.

TO LET—BEAUTIFUL MODERN 7-room bungalow, fireplace, built-in features, tile bath, large screen porches, cement cellar, fruit and flowers; located high and sightly; magnificent view of mountains and valley. Inquire next door or car line, adjoining a $50,000 house; owner will rent for $100 per month. Inquire MRS. M. L. TIGHT (opposite City Hall.) Glendale 1057.

FOR SALE—SOME REAL BUYS.

SMALL MODERN HOME, NEW, 4 rooms and bath, in north section, 2 blocks from Brand. $3000, $750 cash, bal. easy terms.

5 ROOMS AND BATH, modern, close to Brand. $4800, terms.

5 ROOMS AND BATH, modern, close to center. $5275, terms.

ERWIN F. KULP. 205-A N. Brand. Glendale 172-J

FOR SALE—

SEE GUY WILSON. BE HAS THE SNAPS.

Lots as low as $500, Houses as low as $500 down. Chicken ranches, acreage. Extensive listings to choose from. see GUY WILSON. 226 S. Brand. Glendale 2071.

FOR SALE—8 ROOMS, 8 ROOMS and large sleeping porch, extra large living-room, all built-in features, fine grounds, two choice plots of fruit, chicken run, garage. Only $7850. This is a genuine bargain.

J. F. STANFORD. 112½ S. Brand. Glendale 1940

FOR SALE—EASY TERMS.

NICE 5-ROOM HOME with bath, cement porches, front and rear and cellar, large garage, in block from car line. Only $5500, $800, $55 per mo., including interest.

ENDICOTT & LARSON. 116 S. Brand Blvd. Glendale 805.

FOR LET—WELL FURNISHED 4-ROOM bungalow, close in, $40 per month; no sick nor children; adults only; $40 per month; will lease. Inquire MRS. M. L. TIGHT, 612 E. Broadway (opposite City Hall.) Glendale 1057.

FOR SALE—Beautiful residence lot, close in. Considerably below market. South 2984.

H. E. SMITH, 1000 Under value. $2000.

FOR SALE—COZY LITTLE HOME of 4 rooms, surrounded with large pines, this home is located in North Glendale, has the mountains for a background, beautiful building sites, unobstructed view of the whole San Fernando Valley. Priced under value. $2000. See owner, Phone Glendale 2163-W, or week day at 110 E. BROADWAY.

FOR SALE—NEW 5-ROOM BUNGALOW, All built-in features, floors and trim, paint to suit purchaser, will be ready for occupancy about July 15th. Price $5500, $800 cash, balance $50 per month. Will not advance price. Will not fail to look at this property, owner is going to make a quick sale for $5150, $950 cash, bal. $45 per month. Inquire MRS. M. L. TIGHT, 612 E. Broadway (opposite City Hall.) Glendale 1057.

FOR SALE—$2350 FOR 2-ROOM MODERN COTTAGE and barn, 2 years old. Rents for $35 per month. Will take $450 down and $30 per month including interest. WILL YOU STILL PAY RENT?

J. J. DEAKIN, 305 S. Brand. Glendale 1426-M.

FOR SALE—

MODERN EQUIPPED CHICKEN RANCH IN GLENDALE, variety fruit, vegetables and berries. Modern 6-room home, 1 acre, $4000. will handle and you can pay for many from the day you move in.

300 S. Brand. Glendale 1691. Ask for MR. BENSON.

WANTED—$25,000 BUILDING LOAN for apartment-house; loan to be particulars. SEVERAL GOOD RESIDENCE LOTS at mid-summer prices.

4 MODERN BUNGALOWS under $4000, as low as $4500 cash.

C. H. THOMPSON, 131 N. Brand, Glendale.

FOR SALE—Corner lot, extended, on corner 50x160, 3 blocks west of Brand Blvd. Big garage, finest of sections, will sell or lease terms. For lease, 5-room modern cottage, if you want a home in Glendale you will buy this sacrifice. Owner C. R. STANFORD 305 Story Bldg. Phone 5075.

FOR SALE—

NEW 4-ROOM CALIF. BUNGS, full plumbing, two blocks from Brand. $900 cash, $30 per month.

6 ROOMS AND SLEEPING PORCH, garage, good lot, fine neighborhood $4750.

J. F. STANFORD. 112½ S. Brand. Glendale 1940

FOR SALE—ARTISTIC BUNGALOW, CHOICE LOCATION GLENDALE. $4500—$1500 CASH.

This is a most attractive bungalow, new and up-to-date in every detail, 5 good sized rooms, oak floors, beautifully finished and decorated, all built-in features, tile bath, tile, garage and drive. EDWARDS & WILDEY CO., 139 N. Brand Blvd., Glendale. Glendale 250. Home, 2163-W, evenings.

FOR SALE—Very attractive 5-room modern bungalow, lot 50x200; half block east of Brand blvd., on rise, unobstructed mountain view, fine lawn, flowers, shrubbery, some fruit, chicken equipment, cement porch, garage; fine location, close to cars. $4250, $1000 month for $3500; $1500 cash, balance terms. Liberal allowance for all cash. Apply on premises, 2 S. ORYDEN ST., Glendale.

FOR SALE—

5 ROOMS AND BREAKFAST NOOK in fine location, close in. All modern. Has hardwood in living-rooms. Instantaneous water heater, gas radiators, cement basement, small fruit trees. Lot 50x150 to corner will sell this $2500 down, bal. like rent.

LUCAS REALTY CO. 309 S. Brand. Glendale 1691. Ask for Mr. Music.

FOR SALE—In Glendale, 7-room business corner lot on S. Boundary, 50x150 ft., close in 5-room house on rear. $15,000. GRAHAM-THIE NOW. H. S. PARKER, 1154 N. Broadway, Glendale.

WANTED—To rent small bungalow for 1 year, with privilege of buying; must be acceptable; will pay first payment. 2820 FRANCIS AVE. 59599 evenings.

FOR EXCHANGE—For sale—If you have outgrown your bungalow see RIGDON in exchange for a new modern 2-story house. Glendale 725.

GLENDALE—
For Sale, Exchange, Wanted, To Let.

FOR SALE—HAVE YOU HEARD OF THE WONDERFUL OPPORTUNITIES offered in the foothills above Glendale, away from noise and where it is always delightful? If not, then come and let us show you more bargains on Kenneth Road. One of the prettiest building sites on the new San Sunset Canyon Blvd. Mountains forming a magnificent background, and a canyon all your own, with unlimited possibilities; livable double garage built; great quantity fruit trees started.

INDEPENDENCE HILL SITES ALONG S. F. and San Fernando road. Acreage along the latter for subdividing, $1200 per acre.

HALF TO ONE-ACRE HOME SITES in fruit near "BRAND CASTLE," eight left; better hurry. Our Mr. Montgomery says: "I'll be at the office Sunday." Drive on and see.

CHARLES B. GUTHRIE, Kenneth Road and Grand View.

FOR SALE—

A GENUINE BARGAIN IN GLENDALE.

7-room chalet bungalow on finest residence street of Glendale, superior construction throughout, built seven years ago. Hardwood floors, heavy dark woodwork, beautiful built-in buffet, slate-grate fireplace. Two bedrooms on second floor, built-in bed in den. Extra large closets, cellar, every room piped for gas.

Lot 50x184. Fifteen varieties of bearing fruit trees, garage, chicken pens.

This is a rare home for someone who appreciates a real value.

Priced for immediate sale at only $7500. Owner going East.

C. H. THOMPSON, 131 N. Brand Blvd., Glendale.

FOR SALE—

HAVE A BARGAIN in choice lot block and half from car line, good district, 12 full-bearing fruit trees. Only $1050.

GOOD CORNER CLOSE IN, fine for building rental properties, $1250. A money maker.

LARGE LOT close to cars, foothill district, $950.

WILL BE PLEASED to furnish estimates for building.

J. F. STANFORD. 112½ S. Brand. Glendale 1940

FOR SALE—BUY NOW AND SELECT THE FINISHING TOUCHES. To be completed within a few weeks, 6-room bungalow well located on nice wide paved street, 3 bedrooms, breakfast-room, garage, with room and toilet, unusual number of built-in features, ½-inch hardwood floors, cabinet work, put in by artists who know how to do fine work and not last. RINGO REALTY CO., Washington at Gramercy.

FOR SALE—$20,000. W. Washington business corner, 150x186. As a speculation this is a sure thing. RINGO REALTY CO., Washington at Gramercy.

FOR SALE — If interested in large bldg. cor. business and home, see N.E. cor. San Fernando and Cypress, one block north Los Feliz Glendale. Investigate while owner here. 1756 N. VERMONT.

FOR SALE—Stage Lot on Oregon street, near Eighth and Vermont, splendid location and cheap at the price. $100; lot 25x100, $25; lot near Elysian Park car, lot, Clairmont, 50x190, $50. BLACKSTEIN, 304 Loanier Bldg.

FOR SALE—Corner acre on beautiful York Blvd. In line for business development. Unfinished house, chicken yard, bargain. $8500 terms. MR. COWAN, 5000 York Blvd.

FOR SALE—Lot 50x145, on 52nd at 4851 Denker Ave. Address A. PETERSON 120 W. 9th st. Home after 6 p.m. week days.

FOR SALE — Beautiful lot, view of the mountains. None too reasonable. $1050. Nice lot, near car; small cabin, $400. C. M. JAY, 78 Washington Bldg. 64487.

FOR SALE—Beautiful residence lot, close in. Considerably below market. South 2984.

H. E. SMITH, 1000 Under value. $2000.

FOR SALE—COZY LITTLE HOME of 4 rooms, surrounded with large pines, this home is located in North Glendale, has the mountains for a background, beautiful building sites, unobstructed view of the whole San Fernando Valley. Priced under value. $2000. See owner, Phone Glendale 2163-W, or week day at 110 E. BROADWAY.

FOR SALE—NEW 5-ROOM BUNGALOW, All built-in features, floors and trim, paint to suit purchaser, will be ready for occupancy about July 15th. Price $5500, $800 cash, balance $50 per month. Will not advance price. Will not fail to look at this property, owner is going to make a quick sale for $5150, $950 cash, bal. $45 per month. Inquire MRS. M. L. TIGHT, 612 E. Broadway (opposite City Hall.) Glendale 1057.

FOR SALE—$2350 FOR 2-ROOM MODERN COTTAGE and barn, 2 years old. Rents for $35 per month. Will take $450 down and $30 per month including interest. WILL YOU STILL PAY RENT?

J. J. DEAKIN, 305 S. Brand. Glendale 1426-M.

FOR SALE—

MODERN EQUIPPED CHICKEN RANCH IN GLENDALE, variety fruit, vegetables and berries. Modern 6-room home, 1 acre, $4000. will handle and you can pay for many from the day you move in.

300 S. Brand. Glendale 1691. Ask for MR. BENSON.

WANTED—$25,000 BUILDING LOAN for apartment-house; loan to be particulars. SEVERAL GOOD RESIDENCE LOTS at mid-summer prices.

4 MODERN BUNGALOWS under $4000, as low as $4500 cash.

C. H. THOMPSON, 131 N. Brand, Glendale.

FOR SALE—Corner lot, extended, on corner 50x160, 3 blocks west of Brand Blvd. Big garage, finest of sections, will sell or lease terms. For lease, 5-room modern cottage, if you want a home in Glendale you will buy this sacrifice. Owner C. R. STANFORD 305 Story Bldg. Phone 5075.

FOR SALE—

NEW 4-ROOM CALIF. BUNGS, full plumbing, two blocks from Brand. $900 cash, $30 per month.

6 ROOMS AND SLEEPING PORCH, garage, good lot, fine neighborhood $4750.

J. F. STANFORD. 112½ S. Brand. Glendale 1940

FOR SALE—ARTISTIC BUNGALOW, CHOICE LOCATION GLENDALE. $4500—$1500 CASH.

This is a most attractive bungalow, new and up-to-date in every detail, 5 good sized rooms, oak floors, beautifully finished and decorated, all built-in features, tile bath, tile, garage and drive. EDWARDS & WILDEY CO., 139 N. Brand Blvd., Glendale. Glendale 250. Home, 2163-W, evenings.

FOR SALE—Very attractive 5-room modern bungalow, lot 50x200; half block east of Brand blvd., on rise, unobstructed mountain view, fine lawn, flowers, shrubbery, some fruit, chicken equipment, cement porch, garage; fine location, close to cars. $4250, $1000 month for $3500; $1500 cash, balance terms. Liberal allowance for all cash. Apply on premises, 2 S. ORYDEN ST., Glendale.

FOR SALE—

5 ROOMS AND BREAKFAST NOOK in fine location, close in. All modern. Has hardwood in living-rooms. Instantaneous water heater, gas radiators, cement basement, small fruit trees. Lot 50x150 to corner will sell this $2500 down, bal. like rent.

LUCAS REALTY CO. 309 S. Brand. Glendale 1691. Ask for Mr. Music.

FOR SALE—In Glendale, 7-room business corner lot on S. Boundary, 50x150 ft., close in 5-room house on rear. $15,000. GRAHAM-THIE NOW. H. S. PARKER, 1154 N. Broadway, Glendale.

WANTED—To rent small bungalow for 1 year, with privilege of buying; must be acceptable; will pay first payment. 2820 FRANCIS AVE. 59599 evenings.

FOR EXCHANGE—For sale—If you have outgrown your bungalow see RIGDON in exchange for a new modern 2-story house. Glendale 725, Glendale.

PASADENA—
For Sale, Exchange, Wanted, To Let.

FOR SALE—ONEONTA PARK DISTRICT. Two choice lots in Camden Court, just off Huntington Drive, each 75x228, covered with orange trees, cement work in and sold. Will sell one or both at a big sacrifice or would consider exchange for desirable property in Los Angeles. Either lot graded or unimproved.

See Owner, MR. CUTTER 705 South Fair Oaks ave. Near Colo.

FOR SALE—Mr 7-room modern home, best E. section, $6500; also 166 feet on Monrovia ave., 3 miles on the Hill, $250 to 30 acres on state highway, $4750; consider auto, team, farming implements, part income. 1 STANFORD, Glendale 1940

FOR SALE—OR EXCHANGE—9-room home on lot 150x160, two blocks from Orange ave. car line. NICOLAIS, 840 San Fernando Bldg. 65382.

FOR SALE—Sacrifice, $500 buys lot 50x187, highland ave., just east of Los Robles. 1030 MERCHANTS NAT. BANK BLDG. 63627.

CITY LOTS and Lands for Sale.

FOR SALE—

Lot, Buckingham Road, fourth lot north of Wilshire, $1150; terms easy; restrictions, six hundred dollars underpriced. See F. B. STRONG, Owner, 1015 Marsh-Strong Bldg. 60195.

FOR SALE—

FINE LOTS FOR FLATS.

Near Eighth and Vermont, splendid location and cheap at the price.

G. C. DENNIS CO., Realtors. 13463. 202 Van Nuys Bldg. 13463

FOR SALE—BARGAIN. S.W. corner Huntington drive and Alhambra Road. 100x170. Price only $3500.

MOYER. 311 Title Ins. Bldg. Main 1511.

FOR SALE—LOTS, $250 TO $350. Small residence lots in S. E. Boyle Heights. Will build small bungalows. Easy terms. Call MR. SIMPSON, 69731.

FOR SALE—200 LOTS, $600. Must be sold in ten days, platted and now of record. Each lot 50x150; near car line. Inquire owner, 1 E. Parkdale, Inquire 250 GROSSE BLDG.

FOR SALE—

THE MOST BEAUTIFUL HOMESITE in the New WINDSOR SQUARE. Lot 75x182, only $7500 for a limited time. Call MR. WRIGHT, 567844 or eve. 56440.

FOR SALE—$4000. Desirable location for picture show. Call MR. SIMPSON, 69731.

CITY LOTS and Lands for Sale.

FOR SALE—

$100 CASH.

BALANCE EASY.

BUYS A FINE LOT AT BIG OPENING SALE.

COME OUT TODAY TO VERMONT JUNIOR HIGH SCHOOL TRACT.

A new subdivision of high grade lots on Vermont Ave. at 60th Street, adjoining the new plot of land recently purchased for the VERMONT JUNIOR HIGH SCHOOL to cost $300,000. The fine Building-avenue School is also located here, and will also be the location for Manual, Vocational and Agricultural Training Departments.

THIS IS TO BE THE GREAT EDUCATIONAL CENTER OF THE SOUTHWEST, LOCATED ON VERMONT AVE.

THINK OF WHAT THIS MEANS TO THIS LOCATION FOR A HOME AND SAFE INVESTMENT. THE PRICES ARE LOW AND INCLUDE CEMENT SIDEWALKS, CURBS, OILED STREETS, SEWER, WATER, GAS AND ELECTRICITY.

COME TO THE OPENING SALE AND GET YOUR CHOICE. BE A LOT OWNER IN THIS WONDERFUL TRACT.

OFFICE ON THE PROPERTY, VERMONT AVE. AND 60TH ST.

JAMES W. DOLAN, OWNER.

F. H. DOLAN, SUBDIVIDER.

OPEN EVENINGS.

RES. PHONE —26962— EVENINGS.

FOR SALE—

BEAUTIFUL LOTS

IN WILSHIRE CREST,

the choicest location for your home, on the highest ground on Wilshire Blvd., west of Western ave., on the hill, corner of Windsor Place and Windsor Square.

The improvements, very complete and expensive, are being rapidly installed.

You will find at Wilshire Crest the most desirable lots in the Wilshire district, at prices surprisingly low.

DAVID BARRY & CO., 1125 Van Nuys Bldg., Spring at 7th. 63369.

WILLIAM F. YOUNG, 531 Title Ins. Bldg., Spring at 5th. 61719.

Tract office, S.W. corner Wilshire and Rimpau Blvd. Phone 568604. Motor on Wilshire Blvd. to the high ground, just west of the Hickey bulb sections. Take W. 11th st. car to Los Angeles High School and walk north to Wilshire.

FOR SALE—

BY ALEXANDER CULVER CO.

ALL BARGAIN CORNERS.

$12,500—N.E. corner of 3rd and Beaudry, 100x115. Splendid close in downtown corner, block from business centers, apts. flats, or apartments. Compulsory sale to close partnership. See Alex Culver, Private.

$4000—N.E. corner Santa Barbara and Normandie, 53 1-3x132 to an alley. Stores, flats or apartments. Best bargain on the street.

$3500—N.E. and S.E. corners of Normandie and Brawning Boulevard, 75x132 each. Duplex bungalows, flats or apartments.

$2000—N.W. corner Pasadena ave. and Ave. 41. Size 40x120, stores, flats or apartments. Sure to double in value within next three years.

FOR FULL PARTICULARS, PHONE 62308, ALEXANDER CULVER CO., CULVER BLOCK, FIRST AND BROADWAY.

FOR SALE—

VENICE CANAL LOTS.

4 BLOCKS FROM OCEAN.

Facing Venice—Short Line, Virginia and Mildred aves.

$350 TO $550.

SMALL CASH PAYMENT, BALANCE $10 MONTHLY, INCLUDING INTEREST.

Price includes all street work and utilities now being installed.

TRACT OFFICE,

Corner Mildred and Virginia aves. Agents on ground daily, 9 a.m. to 7 p.m. Take Venice Short Line to Aviation Field Station; walk toward ocean on Virginia ave.

S. W. BANKS, Tract Agent.

GEO. W. DICKINSON & SON, General Agents, 1029 Marsh-Strong Bldg. Ph. 13555.

FOR SALE—

WESTERN AVENUE, First block north of SANTA MONICA BOULEVARD. 50 feet to alley, unrestricted. $12,500.

Adjoins corner and is the only lot for the price at the intersection of these two great thoroughfares.

The second lot south sold recently for $400 a front foot.

THIS IS ONE OF THE BARGAIN IN THE DISTRICT FOR THE MONEY.

Call 1219 N. Western ave. Phone 590949.

FOR SALE—A BUY.

$2100.

Duplex or double bungalow lot, close to L. A. High School, 50x150. Will build to suit purchaser. Terms. $600 cash, balance $25 per month. Lot is level and sightly. Price $2100. Phone 597453.

FOR SALE—$8000 lot, North Manhattan Place, near Clifton, block from Western, $2250 cash. OWNER, 8 Union.

FOR SALE—$5500, W. Washington business corner, 50x120. Positively biggest bargain in Los Angeles and will not last. RINGO REALTY CO., Washington at Gramercy.

FOR SALE—$20,000. W. Washington business corner, 150x186. As a speculation this is a sure thing. RINGO REALTY CO., Washington at Gramercy.

FOR SALE — If interested in large bldg. cor. business and home, see N.E. cor. San Fernando and Cypress, one block north Los Feliz Glendale. Investigate while owner here. 1756 N. VERMONT.

FOR SALE—Stage Lot on Oregon street, near Eighth and Vermont, splendid location and cheap at the price. $100; lot 25x100, $25; lot near Elysian Park car, lot, Clairmont, 50x190, $50. BLACKSTEIN, 304 Loanier Bldg.

FOR SALE—Corner acre on beautiful York Blvd. In line for business development. Unfinished house, chicken yard, bargain. $8500 terms. MR. COWAN, 5000 York Blvd.

FOR SALE—Lot 50x145, on 52nd at 4851 Denker Ave. Address A. PETERSON 120 W. 9th st. Home after 6 p.m. week days.

FOR SALE — Beautiful lot, view of the mountains. None too reasonable. $1050. Nice lot, near car; small cabin, $400. C. M. JAY, 78 Washington Bldg. 64487.

FOR SALE—Fine high-class residence lot on 26th near Arlington, $2900, quick action necessary. WEST 3031 or WEST 1861.

FOR SALE—Choice lot, Beverly hills. Will accept Hollywood or Wilshire lot. Address N. box 429, TIMES BRANCH.

FOR SALE—Corner lot, $100, Highland Park. 507 S. FLOWER ST. 10054.

CITY LOTS and Lands for Sale.

FOR SALE—

$100 CASH.

BALANCE EASY.

BUYS A FINE LOT AT BIG OPENING SALE.

COME OUT TODAY TO VERMONT JUNIOR HIGH SCHOOL TRACT.

A new subdivision of high grade lots on Vermont Ave at 60th street, adjoining the new plot of land recently purchased for the VERMONT JUNIOR HIGH SCHOOL to cost $300,000. The fine Building-avenue School is also located here, and will also be the location for Manual, Vocational and Agricultural Training Departments.

THIS IS TO BE THE GREAT EDUCATIONAL CENTER OF THE SOUTHWEST, LOCATED ON VERMONT AVE.

THINK OF WHAT THIS MEANS TO THIS LOCATION FOR A HOME AND SAFE INVESTMENT. THE PRICES ARE LOW AND INCLUDE CEMENT SIDEWALKS, CURBS, OILED STREETS, SEWER, WATER, GAS AND ELECTRICITY.

COME TO THE OPENING SALE AND GET YOUR CHOICE. BE A LOT OWNER IN THIS WONDERFUL TRACT.

OFFICE ON THE PROPERTY, VERMONT AVE. AND 60TH ST.

JAMES W. DOLAN, OWNER.

F. H. DOLAN, SUBDIVIDER.

OPEN EVENINGS.

FOR SALE—

$100 CASH.

BALANCE EASY,

BUYS A FINE LOT AT BIG OPENING SALE,

SATURDAY AND SUNDAY, JULY 16 AND 17.

IN VERMONT JUNIOR HIGH SCHOOL TRACT.

A new subdivision of high grade lots on Vermont Ave, at 60th Street, adjoining the new plot of land recently purchased for the VERMONT JUNIOR HIGH SCHOOL to cost $300,000. The fine Building-avenue School is also located here, and will also be the location for Manual, Vocational and Agricultural Training Departments.

THIS IS TO BE THE GREAT EDUCATIONAL CENTER OF THE SOUTHWEST, LOCATED ON VERMONT AVE.

THINK OF WHAT THIS MEANS TO THIS LOCATION FOR A HOME AND SAFE INVESTMENT. THE PRICES ARE LOW AND INCLUDE CEMENT SIDEWALKS, CURBS, OILED STREETS, SEWER, WATER, GAS AND ELECTRICITY.

COME TO THE OPENING SALE AND GET YOUR CHOICE. BE A LOT OWNER IN THIS WONDERFUL TRACT.

OFFICE ON THE PROPERTY, VERMONT AVE. AND 60TH ST.

JAMES W. DOLAN, OWNER.

F. H. DOLAN, SUBDIVIDER.

RES. PHONE —26962— EVENINGS.

FOR SALE—

BEAUTIFUL LOTS

IN WILSHIRE CREST,

the choicest location for your home, on the highest ground on Wilshire Blvd., west of Western ave., on the hill, corner of Windsor Place and Windsor Square.

The improvements, very complete and expensive, are being rapidly installed.

You will find at Wilshire Crest the most desirable lots in the Wilshire district, at prices surprisingly low.

DAVID BARRY & CO., 1125 Van Nuys Bldg., Spring at 7th. 63369.

WILLIAM F. YOUNG, 531 Title Ins. Bldg., Spring at 5th. 61719.

Tract office, S.W. corner Wilshire and Rimpau Blvd. Phone 568604. Motor on Wilshire Blvd. to the high ground, just west of the Hickey bulb sections. Take W. 11th st. car to Los Angeles High School and walk north to Wilshire.

FOR SALE—

BY ALEXANDER CULVER CO.

ALL BARGAIN CORNERS.

$12,500—N.E. corner of 3rd and Beaudry, 100x115. Splendid close in downtown corner, block from business centers, apts. flats, or apartments. Compulsory sale to close partnership. See Alex Culver, Private.

$4000—N.E. corner Santa Barbara and Normandie, 53 1-3x132 to an alley. Stores, flats or apartments. Best bargain on the street.

$3500—N.E. and S.E. corners of Normandie and Brawning Boulevard, 75x132 each. Duplex bungalows, flats or apartments.

$2000—N.W. corner Pasadena ave. and Ave. 41. Size 40x120, stores, flats or apartments. Sure to double in value within next three years.

FOR FULL PARTICULARS, PHONE 62308, ALEXANDER CULVER CO., CULVER BLOCK, FIRST AND BROADWAY.

FOR SALE—

VENICE CANAL LOTS.

4 BLOCKS FROM OCEAN.

Facing Venice—Short Line, Virginia and Mildred aves.

$350 TO $550.

SMALL CASH PAYMENT, BALANCE $10 MONTHLY, INCLUDING INTEREST.

Price includes all street work and utilities now being installed.

TRACT OFFICE,

Corner Mildred and Virginia aves. Agents on ground daily, 9 a.m. to 7 p.m. Take Venice Short Line to Aviation Field Station; walk toward ocean on Virginia ave.

S. W. BANKS, Tract Agent.

GEO. W. DICKINSON & SON, General Agents, 1029 Marsh-Strong Bldg. Ph. 13555.

FOR SALE—

WESTERN AVENUE, First block north of SANTA MONICA BOULEVARD. 50 feet to alley, unrestricted. $12,500.

Adjoins corner and is the only lot for the price at the intersection of these two great thoroughfares.

The second lot south sold recently for $400 a front foot.

THIS IS ONE OF THE BARGAIN IN THE DISTRICT FOR THE MONEY.

Call 1219 N. Western ave. Phone 590949.

FOR SALE—A BUY.

$2100.

Duplex or double bungalow lot, close to L. A. High School, 50x150. Will build to suit purchaser. Terms. $600 cash, balance $25 per month. Lot is level and sightly. Price $2100. Phone 597453.

FOR SALE—$8000 lot, North Manhattan Place, near Clifton, block from Western, $2250 cash. OWNER, 8 Union.

FOR SALE—$5500, W. Washington business

CITY LOTS and Lands for Sale.

FOR SALE—
$2000 BELOW VALUE.
WESTERN AVE. PLACE, EAST FRONT.
50x130. EDWARDS. PICO 382.

FOR SALE—Or will trade for automobile, 2 lots on Hollywood boulevard, 1 block from Western ave.; will sell for $1000 cash or $1200 terms. Owner, 1317 N. Vermont. GRANT 1.

FOR SALE—By owner, 2 lots, 50x150, on Hollywood boulevard, 1 block from Western ave.; will sell for $1000 cash or $1200 terms. Owner, 1317 N. Vermont. GRANT 1.

FOR SALE—Two

SUBURBAN Property for Sale.

FOR SALE—Lot, Inglewood, owner. Address N, box 350, TIMES BRANCH.

FOR SALE—Maywood half acre. Three-room house, most wonderful soil. $2500. ROSS 219 Story Bldg. Main 6270.

FOR SALE—One acre in Hawthorne, gas and oil district. $1200 cash. 4311½ N. GRAND AVE.

FOR SALE—By owner, $250 per acre, 20 acres or less, 2 miles south of Montrvia. Call Lincoln 5893, 423 S. THOMAS ST.

FOR SALE—1-2-3 acres, Athens, near Main st. bus. Fine location. Cheap. Owner. Call after 4 p.m. 834 E. ADAMS ST.

FOR SALE—Close in San Gabriel Valley ACRES and RANCHES. See us and SAVE MONEY. HARVEY G. WOLF, 701 Delig Bldg.

Alhambra.

FOR SALE—These are Real Bargains.

$3800—5-room bungalow, garage, fruit, beautifully decorated, $1000 cash. Bal. easy.

$4000—5-room bungalow, garage, fruit, chicken corral, $700 cash. Bal. easy.

$4200—Four-room colonial, breakfast-room, garage, close to Main st., $700 cash, bal. easy.

$4200—5-room bungalow, sleeping porch, garage, fruit, $1200 cash, bal. easy.

$4500—6-room bungalow, 3 sleeping rooms, newly decorated, $1000 cash, bal. easy.

$4850—New 5-room colonial, built-in features, garage, lot 52x179, $2000 cash, bal. easy.

Phone 452. BURDICK, 405 W. Main st.

FOR SALE—Beautiful suburban home, 1½ acres, highly improved, ½ acre in landscaped garden; 1 acre in deciduous fruits and oranges, 2-story, 7-room, modern house, fancy woodwork recently refinished, hardwood floors, style chandeliers, just installed. This place is ideally located, commanding beautiful mountain view. Only 35 minutes from 6th and Main. Price $15,500 for real bargain. Call San Gabriel 548-B-11 for particulars.

FOR SALE—See this exceptional bargain. Beautiful 5-story 8-room house, large sleeping porch, breakfast room, 3-8 acre, beautiful shrubbery, fruit trees, gas. Price for 10 days $7500. Cannot be duplicated elsewhere for this money. Terms can be arranged. CLEMENT POMERY, 116 W. Main, Alhambra. Tel. 204.

WE WANT TO BUY IN ALHAMBRA 6-room Spanish bollow tile bungalow. Tile bath, shower, hardwood throughout, furnace heater, garage, large corner lot. Absolutely perfect and ready for occupancy.

OWNER, 413 Hibernian Bldg. 15781.

FOR SALE—In Alhambra, small location, new modern bungalow, oak floors throughout. Pullman breakfast nook, fine bath, cement basement, servant room, all built; will sell $4850, terms if desired.

J. L. MILLS,
336 Grant Bldg. Broadway at 4th.

FOR SALE—
We have exclusive sale of new home on 4-acre lot. Owner has left California. Lot has fruit, flowers and garden, brooder house, poultry house for 500 and incubator. PRICE $4500, terms.

THOMAS ACTON & CO.,
Main and Garfield, opp. car Alhambra.

FOR SALE—$3500.
6-room bungalow, well built, strictly modern, oak floors throughout, fine IMPROVED STREET. CHOICE LOCATION. G. JONES CO., 419 Hibernian Bldg. 19781

FOR SALE—$7000 for quick sale, modern bungalow and garage, lot 50x151, fruit, planted; $2000 cash or part cash and auto, balance to suit. See owner, 2259 S. Marengo ave. F. E. GUSTAFSON.

FOR SALE—5-room home, built-in features, fruit, on two corners, lot 80x150, garage, fruits and flowers, easy terms, a sacrifice if sold in 30 days. Owner, 1 block from ALHAMBRA 861-J.

FOR SALE—Modern bungalow, 5 rooms, sleeping porch, close to Main st., $7000 cash. Bal. easy. Owner, 1 block from car. 1 block from school. 1 block from store. 1 block from church. 1 block from everything. 1 block from Main st. 1 block from Commercial st. 1 block from Hibernian Bldg. 1 block from Alhambra. 1 block from Monterey Park. 1 block from Garvey. 1 block from Ramona. 1 block from Rosemead. 1 block from Pomona Blvd. 1 block from Garfield. 1 block from Monterey. 1 block from Fremont. 1 block from Valley. 1 block from Mission. 1 block from Atlantic. 1 block from Fair Oaks. 1 block from Orange Grove. 1 block from Fair Oaks. 1 block from Orange Grove. 1 block from Fair Oaks. 1 block from Orange Grove

MOUNTAIN AND CANYON. Property—For Sale, Exch., Wanted.

FOR SALE—A mountain retreat in the beautiful Santa Monicas, a bit of Virginia's "Blue Ridge" set on the shores of deer park; 5 acres fenced and cross-fenced; guaranteed land, 4 natural park preserving all forms of wild life, within 30 miles of Los Angeles; shaded by wooded hill with live oaks, many of which are magnificent specimens; a creek-like brook in front of the cabin, cooled by the ocean breeze, yet so situated as to be free from fogs, the frontless, making it a year around playground. This combination of climatic conditions and the naturally mineralized water has effected some amazing restorations of health. Will be served by the new Coast road now nearing completion. This plot has undisputable advantages. The price is $6000, terms cash. Address owner, R. C. HILL, 2140 N. Raymond ave., Pasadena.

FOR SALE—$15,000. 160 acres in Lone Pine Canyon, 16 miles from San Bernardino, 1½ miles from Boulder and through Cajon Pass. Elevation 3000 ft. Half land hilly, half mesa. Unlimited water supply; three springs; 3 acres cherries and fruits. Homer concrete residence 56x19, with wing and veranda 45x14, 7 bedrooms, 2 bathrooms with showers, hot and cold water; large living room, kitchen, dining room, granite fireplaces, oil piping throughout. Concrete tank house, garage, over 100 varieties wild growth, suitable for resort, rest home, for chicken and many other purposes. Within easy motor distance of Los Angeles. Address owner, O. L. ZOOK, 212 A E. Silver, Glendale 924.

FOR EXCHANGE—Property everywhere for sale or exchange. In business here for 30 years. What can we do for you? Call or write R. E. MUNCY CO., 602 Story Bldg. Tel. 66278.

FOR EXCHANGE—13-acre highly improved fruit ranch in Siloam Springs, Ark.; clear. Value $15,000, for garage and living quarters. Call, write, etc. O. L. ZOOK, 212 A E. Silver, Glendale 924.

FOR EXCHANGE—800 acres fine Canada clear, want Imperial, also 400 acres imp. Tulare or clear want income. Will assume. WOODWORTH-WINSOR, O. T. Johnson Bldg.

FOR EXCHANGE—Two Portland building lots, unincumbered, cost me $1800 several years ago, will trade on Los Angeles or near by. May assume some. L. E. POULSEN, Santa Rosa, Cal.

FOR EXCHANGE—By owner, 161 acres, Saskatchewan wheat land for small bungalow in L. A. No agents. MR. HINCH, 462 N. Vermont. Phone Wilshire 5525.

FOR EXCHANGE—3 Iowa farms and two Des Moines residences for trade for something in or near L. A. Address J, box 78, TIMES OFFICE.

FOR EXCHANGE—320 acres, well improved Missouri farm, near Kansas City. This is A-1 clear, clear Los Angeles property. L. FLOWERS, 236 Bradbury Bldg. 65226.

FOR EXCHANGE—$25,000 of clear city property for exchange for clear eastern. TRINITY REALTY, 817 S. Grand ave. 13564.

FOR EXCHANGE—155-A. highly improved irrigated fruit property; county seat, $15,000, mtg. $5000. MEIGS, 207 Grant Bldg.

FOR EXCHANGE — 320 acres good grain land, 90 miles east of Pueblo, Colo. Three miles from station. Want No. Cal. improved country or Los Angeles, San Diego or Long Beach residence. E. GREER, box 638, Santa Monica.

FOR EXCHANGE—I own and offer 640 acres clear land in Morton county, Kansas, for Southern California property. Will take good home; will assume or carry difference. EARL TAYLOR, 1518 E. 3rd st., Long Beach, Cal.

FOR EXCHANGE—Mountain homesites in SKYLAND on the "Rim of the World" road in the most magnificent mountain views in all Southern California, overlooking the valley. Conveniences of store, attractive mountain inn, telephone line and stage station. The stage passes through the property, making it unnecessary to own an auto to enjoy a mountain home in SKYLAND. Splendid stage service; freight, etc., reasonable. Lots from 100 feet to several acres in extent. Price from $200 up. Representative on ground every day. Send for free illustrated booklet and price list. CHAS. S. MANN, 607 S. Hill st. Phone 3391.

FOR SALE—

CHINO HILL LANDS.

Tracts 160 acres and up. $75 to $125 per acre.

CAMPBELL-JORALMON COMPANY, 400 Washington Bldg., 3rd and Spring sts. 66372. Broadway 2903.

FOR SALE—

HOLLYWOOD WAY

$13 LAUREL CANYON LOTS

$150 EACH

Many lots level, many with fine view and many facing on paved boulevard. Take Hollywood car, marked "Laurel Canyon" to end of line, walk, ride or take up Laurel Canyon Blvd., 3-4 mile to tract office. O. L. PARRY, Tract Agent. PAUL J. RAYMOND, 1124 Title Insurance Bldg. Owner, 64207.

FOR SALE—

GRAND CANYON PLACE, SANTA MONICA MTS. 160 ACRES, $7500.

Two miles from ocean on County road; steam view of ocean; water, garden spot; two-room cabin, 25 miles business district. Low payment.

128 ACRE RANCH, RESORT LOCATION.

1800 feet frontage on 40-acre fresh water lake; 2 miles to town; 20 acres alfalfa, 10 acres bearing fruit, good improvements, operating dairy, monthly check, $300. 70 miles from Alexandria. $21,000. $7,000 cash, balance 7 per cent. H. J. RIESS, 705 Grant Bldg., 355 S. Olive.

FOR SALE—Acre homesites in the heart of a beautifully wooded natural park, permanently assured in its wild natural environment, located on an all-year stream meandering through the park, where the ultimate summer or winter, located in LAS FLORES CANYON in the Santa Monica Mts., 20 miles from Santa Monica. Take Orcutt Ranch line from Santa Monica to Malibu gateway, turn to right and go 1¼ miles to property. Prices and terms reasonable. Further information, maps, etc., will be mailed on request. CHAS. S. MANN, 607 S. Hill st. Phone 3391.

FOR SALE—Mountain homesite in beautiful and romantic FOREST OF ARDEN, Woodland Park, 60 miles from Los Angeles. Conveniences of inn, store, telephone, swimming pool, garage, tennis courts, etc. Stage passes the door. 30x50, lot, improved in price from $200 up.

Subdivision prices lists and all information can be had at the Modjeska Inn. This is one of the most beautiful spots in Southern California and is developing in a very remarkable way. Send for free illustrated booklet and price list. CHAS. S. MANN, 607 Hill st. Phone 3391.

FOR SALE—OR EXCHANGE—

Beautiful mountain resort, 95 acres woodland, 2 miles from Los Angeles. Accessible by three paved highways. Sulphur, magnesia and lithia springs. Trout fishing. Electric power plant. Concrete swimming pool. Dance hall. Public dining-room, cooking facilities for 100 people. 15 acres of level land for additional cottages. A money-maker. Address

McPHEE & COMPANY, 1203 Hollingsworth Bldg.

WANTED—Four-fast building, 4 or 5 rooms, $1200 to $1500; have $2000 equity in $3000 new modern bungalow, a membership in California Country Club and some cash. Would consider trade for lot suitable for flat not over $2500. Phone 567281. 933 CRENSHAW BLVD.

WANTED—A. J. Oregon city rentals for 10 and 12-acre places, close Downey. Want Southern Oregon alfalfa, dairy, chicken ranch or land suitable for 12-acre grove, worth $12,000 to $15,000. Will take good home; will assume or carry difference. EARL TAYLOR, 1518 E. 3rd st., Long Beach, Cal.

WANTED—Portland, Oregon, clear, improved residence property for clear, restricted residence lots here. Owners submit to $15,000. IRA D. McCOY, 425 Grosse Bldg. 63803.

WANTED—Equity in 4-flat building near 4th and Figueroa, lot 50x140. Income $3000 year. Price $30,000. Mortgage $10,000. Value clear $20,000. Will trade for home in. Address OWNER, HF, box 451, TIMES BRANCH.

WANTED—Eastern, city or country, for close-in business property; price $160,000; mtg. $35,000. Submit clear for equity. O. H. DYE, 629 Grosse Bldg. Main 3853.

WANTED—Eastern property, have high-class income. 910 S. GRAND. Paxson, 65851.

SAN FRANCISCO PROPERTY For Sale, Exchange, Wanted, Etc.

FOR EXCHANGE—Modern clear $10,000 San Francisco flat building, close Golden Gate Park, for residential or 4-flat property, Los Angeles. Phone 53392 after 5 p.m.

FOR EXCHANGE—2nd, near Geary, lot 12, block 1521, $2500; anything Los Angeles, beach. Owner, 1587 W. 24TH, Los Angeles.

SAN DIEGO PROPERTY— For Sale, Exchange, Wanted, Etc.

FOR EXCHANGE—$12,000, clear, 2-flat building, close in, big income, located in San Diego, fine climate, exchange for Los Angeles, business or residence and assume, $20,000; clear; 4-flat extra fine, in San Diego. Big income, close in, exchange for Los Angeles bungalow court in Los Angeles and will assume. Write immediately, submit what you have to trade. FRANK E. JONES, 1015 Seventh st., San Diego.

FOR SALE—$25,000 for 85-acre Escondido grape tract, 57 acres planted to grapes, balance, fine location, owner wealthy man wants gentleman's home, Los Angeles, income, will assume or trade. Must have equities. Owner submit to FRANK E. JONES, 1015 Seventh st., San Diego.

FOR SALE—OR EXCHANGE—For St. Louis real estate, my San Diego clear income business corner, 100x100, valued $15,000. Address J. GOETTLER, 1260 S. Broadway, St. Louis, Mo.

WANTED—San Diego property for Los Angeles property, no matter what you have. Submit to Frank E. JONES, 1015 Seventh st., San Diego.

FOR SALE — San Diego lots, cheap. Call 858325.

FOR EXCHANGE—4 lots on Broadway, San Diego. Want good auto. WEST 1024.

GOVERNMENT LANDS—

RELINQUISHMENT—Rolling govt. land, $6 per acre; 160 acres, level, 50 cleared, plowed, excellent for alfalfa, grain, etc. Climate fine, head by abundance water, near railroad and highway. Keen on. Address P. box 1061, TIMES OFFICE.

160-ACRE relinquishment, Indian Wells Valley, 14 mile from railroad station, post-office and grocery; has 12-inch well, on county road. Cash or trade. F. W. PAXTON, Main 5742.

$300 puts you on 320 acres of rich level spring valley farm land, Uncle Sam gives it to you; no other expenses; everything, rich soil, plenty of water. 609 P. E. BUILDING.

FOR SALE—Relinquishment on 640 acres in Southern Nevada, 6 mi. from Searchlight and R.R.; fine, level land; no rocks; no alkali; bargain at $1 per acre. Bdwy. 544. Ask for PRENTISS.

PECULIAR circumstances put price down to $500 for quick action. Must sacrifice 320, good soil, A-1 water conditions. Improvements cost over $1000. This county. Address box 52, EL MIRAGE, Cal.

FOR SALE—4 cheap relinquishments from 3½ to 8 per acre, flowing water belt, near railroad, boulevard and Los Angeles. CAIN, 215 Union League Bldg. Phone 10717.

FEE State land, desert, homestead entries; under good irrigation project, gravity water lands. BARNHART, 534 Bryson Bldg., Second and Spring.

RELINQUISHMENT, Antelope Valley, 320 acres, best soil, water conditions, homestead, clear, entry. Address H, box 998, TIMES BRANCH.

FOR SALE—$500 buys 160 acres, level, val ley cal. school land; agricultural; includes all oil rights, etc. Act quick. C. R. PRICE, 401 Van Nuys Bldg.

FOR SALE—320-acre relinquishment, will take Ford or city property in trade. Plenty of water near railroad, school and church. L. R. HARVEY, 2008 E. 52nd, in Vail.

WANTED—Relinquishment, water, some level land, submit anything mountainous, close in. Bush 6114 W. W. LOVE, 1212 E. 80th.

GOOD level alfalfa, grain and fruit land, near Yosemite National Park; $1 per acre. ASDEL, 601 Central Bldg.

TWO locations and a few improved relinquishments in Antelope Valley. Here is your opportunity. 425 DOUGLAS BLDG.

FOR SALE—Lease or on shares, 80 acres in eastern Antelope Valley, near Lancaster. MARSH-STRONG BLDG. 64468.

OIL PROPERTY—Miscel.

FOR SALE—

PECOS COUNTY OIL FIELD LOOKING BETTER EXERY DAY.

Lease No. 1, now drilling, and Lease No. 2 and No. 3 to start drilling in the near future.

I have just returned from a 10-days' trip to Pecos county, where I closed a deal with a drilling contractor to drill my three wells.

Geologists advise me that my leases are on excellent structure, and that I should get big production in all of my wells.

Now is your greatest opportunity to make some big money by purchasing a 20 years' commercial oil lease on the structure in eastern Pecos county, and share in the production of my three wells.

I am going back to Pecos county next week to start another well.

Delay will certainly cost you money. Quick action may make you a fortune.

Our titles are absolutely perfect; locations cannot be beat, and our prices are right.

The greatest selling proposition ever offered salesmen and brokers, and the best investment for the investor.

References:

Continental Bank & Trust Company, Fort Worth, Texas.

Judge Howell Johnson, County Judge, Pecos County, Texas.

Chamber of Commerce, Fort Stockton, Texas.

Wire or write today for details.

A. F. LUSE,

F. & M. Bank Bldg., Fort Worth, Texas.

WANTED—Capitalist wants Cal. oil lease. 422 WASHINGTON BLDG. Tel. 61604.

ORANGE, LEMON, WALNUT GROVES—For Sale and Exchange.

For Sale.

FOR SALE—OR EXCHANGE—

Best leased Main-st. concrete building and $10,000 cash to trade for budded walnut grove.

20 roomed furnished apartment.

8 lots, rented $480 per month, trade for orange grove, ranch or city property. $16,000, part cash; balance 5 years.

Grocery store on Main street.

Fine garage to sell.

Largest pool room, doing fine business.

Many business chances.

Oil land, real estate, investments.

R. M. BRADLEY, 108 Main street. Phone Huntington Beach.

FOR SALE—

WALNUT ORCHARDS, PUENTE DISTRICT.

$14,500—10 acres, 5 years old; deep sediment soil, abundance cheap water. Between 2 paved roads. A genuine bargain at above price.

A beautiful 20-acre tract, 7-year-old budded walnuts, in full bearing. Fine soil right; a dandy homesite on paved road between Puente and Covina. Price $1000 per acre.

$27,500—Just think of it—20 acres bearing walnuts, 5 years old, no better water right or finer soil anywhere, at such a price. I have large tracts. Come out and see me about them.

W. E. SERVICE,

Phone 202. Puente, Cal.

FOR SALE—TWO PERFECT GROVES. GLENDORA AND COVINA.

15 acres located in the heart of the Covina section. All Valencias, 6 and 7 years old, trees in perfect condition. Best of soil, water rights. Improved cottage and garage. Price $30,000. One-half cash.

10 acres located in the foothills above Glendora, commanding a view over the entire valley, absolutely free from frost. ¾ Valencias, 5 yrs. old. Every tree in perfect condition and large producers. Free soil, full water rights. Modern 9-room home, a beautiful place to live. Only one acre in orchard. Price $35,000. ¼ cash. EDWARDS & WILDEY CO., 515 Black Bldg. Phone 10767. Covina office, D. W. MacDonald. Phone Covina 1024.

FOR SALE—THIS IS THE RANCH.

In beautiful La Habra, East Whittier, Walnuts and Valencia orange. 10 acres on Harvard. Ranch is set to Washingtons, 6 to the minute, with all city utilities. First bearing crop this year, about $2000 worth on the trees, and $3000 budded walnut crop ($5000 crop all made) will go with the ranch until 1922. Must sell. Keep off phone for exclusive appointment. G. R. LENZE, 1118-A West Broadway, Glendale. Telephone Fair Oaks 132. 168.

FOR SALE—

7½ acres walnut grove. This is a chance for you to be in the country and still have all city conveniences. 30 minutes to Broadway, direct car. Fine soil, loam, bath, gas, electricity. A variety of deciduous and citrus fruit. Equipment for poultry. "Rose-land Tract," ½ mile east San Gabriel Mission.

W. R. HUNT, 1333 San Julian st. Phone R. 1.

FOR SALE—LEMONS BRINGING TEN TO TWELVE DOLLARS A BOX

If you don't believe it, look over the auction sales in Monrovia or Azusa. Lemon Groves that can be had for a price that seems ridiculous in the face of such prices that prevail. Let me show you them out and let us show you what we have.

C. B. BERGER CO., ANAHEIM, CAL. "Headquarters for Good, Dependable Income Groves."

FOR EXCHANGE—

WALNUT AND ORANGE GROVES.

$27,500. Mtg. $10,000. 10-year-old walnuts, good soil, plenty water; fine modern 6-room house; paved road, between Puente and Covina. Want clear residence for equity.

$50,000—35 acres full-bearing walnuts. Choice soil, fine water right, good buildings. Also 10 acres Oranges and Lemons near Beach or Los Angeles. (Puente district.)

$30,000—18 acres 12-year-old Navels, Riverside. Want alfalfa ranch, Tehama Co. or San Joaquin Valley. Will not assume.

$12,000—5 acres 7-year-old Valencias, Covina. Want house, Sierra Madre, Monrovia or Los Angeles.

W. E. SERVICE,

Phone 202. Puente, Cal.

FOR SALE—JUST WHAT YOU HAVE BEEN LOOKING FOR—WE HAVE IT.

An ideal place for a business man who wants to be close to car line, only forty minutes to city, only one hundred feet from front door to station on P. E. line, consisting of four acres bearing oranges, two-thirds Valencias, one-third Navels, trees in pink of condition, good soil, water right, about three or six thousand dollars' worth of improvements; nine-room house, large barn, chicken corrals, etc.; about three-quarters acre of land for trucking purposes. Even at low price of fruit this year the crop pays for about $1400.00. Price $12,500. $7500.00 down, bal. terms. Don't fail to see this, for it cannot last long at this price.

H. F. BONNER & CO., Phone 81 Covina. 208 Citrus Ave., Covina, Cal

FOR SALE—COMMERCIAL GROVES. Forty-acre grove, all bearing Valencias, wonderful condition, frostless district, plenty of water, ranch house, barn, stock and tools. Sixty acres, 15 yrs. old Valencias and lemons, beautiful condition, on boulevard, best citrus district, own wells and pumping plant, foreman's house, tool shed, office and owner's overnight bungalow, beautiful building site, overlooking valley, 3 small houses, tools, team and tractor.

Twenty acres, 10-year-old Valencias and navels, in good citrus district.

NEVIN-REED CO., 20 S. Raymond Ave. Colorado 795.

FOR SALE—

A REAL INCOME HOME PLACE.

25 acres Valencias, 21 acres 13 years old, 4 acres 7 years old. Big uniform trees, heavily loaded with fruit. Located out Whittier way on good paved road. Cheap water right in the new Rowland & Heinz gravity low head soil; nice 7-rm. bungalow, gas, electricity, telephone, all churches and schools near by. Only $3000 an acre. Terms if desired. Must be sold.

STRONG, McGRATH & SELOVER, 1015 Marsh-Strong Bldg. Evenings, 77971.

60195.

This consists of two and six-tenths acres Valencia oranges, improved, 8-room modern house, hardwood floors, gas, electricity, on macadam boulevard, 2 blocks from car line, close to electric line. There is also a business proposition connected with this property that will pay for the place in a year. Will consider house and lot to six or seven thousand, in Los Angeles, balance cash. Price $12,500. Terms if desired.

H. F. BONNER & CO., Phone 81 Covina. 208 Citrus Ave., Covina, Cal

FOR SALE—Chicken ranch, 3000 hens and pullets, 10-room house, power feed grinder, feed mixer and clover cutter, incubators and incubator cellar; this place could be made into a paying proposition in two years; gas, water and electricity on place. L. C. FULLER, Idlewild and Arbor Vitae sts., Inglewood. Phone Inglewood 70.

FOR SALE—Best bargain in Southern California, 5 acres, all in bearing oranges and equipped for poultry; plenty of water. Good house, $5000 buys the place. 1139 Sunset blvd.

WANTED—Bungalow 6 to 8 rooms, new and modern, well located, in west part of city. Will trade equity in 5 acres A-1 vacant land with water, near Moneta, and 6 close-in Wilmington lots, all clear. Will assume small amount. Deal only on cost value. Unless you have something first-class and at right price please do not apply. OWNER, 676 S. WESTLAKE. Phone Wilshire 604.

WANTED—

BIG HOME NEAR SCHOOL

Will give all-edge, first-class orange grove of 14 acres, full-bearing Pine location, Covina. PRICE, $110 PRODUCER. Cash, trade. TWADDOWN, TO $15,000.

A. M. JAMISON, PHONE 61401. Phone 312 Hollingsworth Bldg.

WANTED—To buy 4-room bungalow, small garage, equipment 1000 layers. Assorted family orchard. Everything about the place in fine shape. Near school and cars. Arcadia district. $2000 cash will handle. Price $6500. See Messrs. Horrie and Ulery.

FOR SALE—TAKE NOTICE! 5-acre poultry ranch. This is the most complete and up-to-date ranch; also the best buy that has been placed on the market in Southern California. Good house, ch cken houses for 4500 layers, and all other necessary buildings, pumping plant. Seeing is believing. Look it over and convince yourself. C. A. HART, Commercial st., N. Inglewood. Ph. 35.

FOR SALE—One of the best poultry ranches near San Bernardino, 5 acres of ground, 5-room house with all modern conveniences. Just the place for country people to practically every chicken hatched can be sold in advance. It is way under priced at the present time. Might accept some property near Los Angeles. Address L. W. HOLBROOK, 4230 Court st., San Bernardino, Cal.

FOR SALE—2 1-4 acres all in fruit, beautiful foothill 6-room modern home, gas, electricity, poultry equipment, 1400 chickens, all goes at $14,000.

Also new 6-room modern home, garage, 8 lots, chicken equipment, alfalfa, 2000 chickens, all goes at $16,000. H. S. PARKER, 118-A West Broadway, Glendale.

REAL ESTATE—For Exchange.

Miscellaneous.

FOR EXCHANGE—5-room house and adjoining lot in Pacific Grove, California (value $1000.00) as first payment on home here. Will pay balance in monthly payments. Further information, P. K. EMERY, 942 E. TAMHILL ST., Portland, Ore.

FOR EXCHANGE—LOS GATOS, CAL., semi-business property, fine location; for land near Los Angeles. Will assume. Send description. Box 139, SAN PEDRO.

FOR EXCHANGE—PROPERTY ANYWHERE. Send me listing of your property. Will consider any equities. JESS RUSSELL, 604 Van Nuys Bldg. 64280

FOR EXCHANGE—Exchange specialists. Five active exchange men in this office; also branch office Dover., Tulare county; submit your property if you desire to trade. LLOYD E. NOELE, 608-5 Grant Bldg. M. 6525.

FOR EXCHANGE—$24,000 worth of building lots, located from Depot in El Centro, Cal., to exchange on 201 MERCANTILE BANK BLDG. Selwy 4270.

FOR EXCHANGE—Realty Everywhere. Trades—Any square deal. Price $200. J. H. BAILEY, 1111 Story Bldg.

FOR EXCHANGE—Go to BEN WHITE for real estate. 204 Bryson Bldg.

Houses.

FOR EXCHANGE—Magnificent Wilshire residence at 743 South Bronson, just off of Wilshire Boulevard and near Windsor Square, 10 rooms, 2 baths, Tabasco mahogany trim, 3-coats plaster finish, canvassed walls, built-in refrigerator.

Owner is going East August 5. Will then inspect anything you may have to offer that is clear of equity. Price $90,000. Small mortgage $9000. Anyone would be very fortunate in getting this home, which was built by day labor for the owner's use only. Open for inspection from 1:30 to 5 o'clock today.

1025 CITIZENS' NATIONAL BANK BLDG. Main 2055. 10718.

FOR EXCHANGE—Beautiful stucco bungalow with fireplace and sunroom, elegantly furnished with grand piano, floor lamps, bronze busts and oriental rugs, furnace, completely furnished with gas furnace. Rugs, linens and shrubbery, $15,000. Will trade $8000 equity in bungalow. MRS. M. JASON, 940 Berendo. Wav. Wilshire 382.

FOR EXCHANGE—Seven-room modern bungalow, on beautiful Ridgewood Place, corner, fireplace, panel and sunroom, elegantly furnished with grand piano, floor lamps, bronze busts and oriental rugs, furnace, completely furnished with gas furnace. Rugs, linens and shrubbery, $15,000. Will trade $8000 equity in bungalow. MRS. M. JASON, 940 Berendo. Wav. Wilshire 382.

FOR EXCHANGE—Modern 6-room bungalow with bath, garage, chicken run, garden, fruit trees, etc. Will take lot or automobile as part, or what have you? See OWNER, 1350 E. 20TH ST.

FOR EXCHANGE—Modern 6-room bungalow on Normandie, near Washington. Valued $7500. Want lot valued $1000. $300 cash, balance terms. MARLOW, 416 Story Bldg. 10109.

FOR EXCHANGE—Window Square res., 8 rooms, price $16,000. Want walnut grove. A. J. C. CRIMMON, 822 C. C. Chapman Bldg. 13826.

FOR EXCHANGE—Modern 5-room house. Want flat, garage or acreage. Close in. STURGION & JOHNSON, 629 Douglas Bldg. 62910.

FOR EXCHANGE—Modern, 5-room house, fine location. Price $4250. FOR GROCERY STORE. Fine 6-room furnished house in Redlands. Cal. Price $4000; mortgage $1200. Will accept Owner, MORAVEC, 413 Grant Bldg. clothes.

FOR EXCHANGE—Spot cash to $3500 and Studebaker sedan, 1920, for 5-passenger W. or N.W. preferred. LATHAM, 1425 S. Irving Main 7231

FOR EXCHANGE—8-ROOM HOUSE, 17th near Grand, large lot, value $10,000, Want smaller house in Pasadena. NICKERSON, 813 Story Bldg. 10718.

FOR EXCHANGE—Hollywood, 7 rooms, $7500. Mortgage $2000. Want scattered or income lands or less value. 13865. 15127.

FOR EXCHANGE—$7700 equity in 5-room colonial at 1027 5th ave. Will take car, diamonds, clear lot or trust deeds. OWNER, 20112.

FOR EXCHANGE—Beautiful Wilshire home, $15,000; want near-by country improved. 18754.

FOR EXCHANGE—Or sale—$9000, residence in Venice, want home here. BRYANT INVESTMENT CO., 209 Pac. Finance Bldg.

FOR EXCHANGE—Lot, $1800, cash $1000, and assume on house. Mon., 61208.

FOR EXCHANGE—5-room bungalow in L. A., value $4500, for 6 home in Glendale. 2810 2ND AVE. Phone 72833.

FOR EXCHANGE—New 5-room bungalow, $4700. Take vacant lot. Monday, 61208.

Lots.

FOR EXCHANGE—
RAMPART BLVD. NEAR FOURTH.
Unrestricted high-class property, $13,000 clear. Want income to $25,000.

W. J. KELLY,
624 Ch. Nat. Bank Bldg. 61090.

FOR EXCHANGE—All choice lots. Present value about $11,000. Will exchange equity and cash for $20,000 real estate or income property, good value. Owner, MR. FROOM, 2220 Black Bldg. 9th and Hill. 10630.

FOR EXCHANGE—Lots, suitable for building. Have good $8000 contract on house we sold in Detroit, Mich. Payable $40 monthly. We want lots on Vermont. NEWCOMB & SHERMAN, 108 N. Pacific Blvd., Huntington Park.

FOR EXCHANGE—Two lots, 265x180 each, on Sunset, Whittier district. Call owner, EDGAR E. BROWN, 13582.

FOR EXCHANGE—Beautiful 6x Westlake residence, 11 rooms, finished in gold oak and mahogany. Four baths. An ideal place, will take income in L. A., Pasadena or city of Commerce. A. J. WARD or C. C. CRIMMON, 822 C. C. Chapman Bldg. 13826.

FOR EXCHANGE—$17,500. Large residence in West Adams district. A-1 condition. Want residence Pasadena to $12,000, balance terms. See Mr. Beaugher.
L. A. REALTY & LOAN CO. 61187.
712 Black Bldg. Selwy. 3616.

FOR EXCHANGE—Modern 5-room house, want flat, sacrifice or acreage. Close in. STURGION & JOHNSON, 629 Douglas Bldg. 62910.

FOR EXCHANGE—Modern 6-room house, 2 lots, fruit trees, berries. Price $4250. Will trade for clear lot or auto. 1350 E. 20TH ST.

FOR EXCHANGE—Or SELL OR LEASE—Small business property, fine location; for land near Los Angeles. Will assume. Send description. Box 139, SAN PEDRO.

FOR EXCHANGE—PROPERTY ANYWHERE. Send me listing of your property. Will consider any equities. JESS RUSSELL, 604 Van Nuys Bldg. 64280

FOR EXCHANGE—Exchange Specialists. Five active exchange men in this office; also branch office Dover., Tulare county; submit your property if you desire to trade. LLOYD E. NOELE, 608-5 Grant Bldg. M. 6525.

FOR EXCHANGE—$24,000 worth of building lots, located from Depot in El Centro, Cal., to exchange on 201 MERCANTILE BANK BLDG. Selwy 4270.

FOR EXCHANGE—Realty Everywhere. Trades—Any square deal. Price $200. J. H. BAILEY, 1111 Story Bldg.

FOR EXCHANGE—Go to BEN WHITE for real estate. 204 Bryson Bldg.

Houses.

FOR EXCHANGE—Magnificent Wilshire residence at 743 South Bronson, just off of Wilshire Boulevard and near Windsor Square, 10 rooms, 2 baths, Tabasco mahogany trim, 3-coats plaster finish, canvassed walls, built-in refrigerator.

Owner is going East August 5. Will then inspect anything you may have to offer that is clear of equity. Price $90,000. Small mortgage $9000. Anyone would be very fortunate in getting this home, which was built by day labor for the owner's use only. Open for inspection from 1:30 to 5 o'clock today.

1025 CITIZENS' NATIONAL BANK BLDG. Main 2055. 10718.

FOR EXCHANGE—Beautiful stucco bungalow with fireplace and sunroom, elegantly furnished with grand piano, floor lamps, bronze busts and oriental rugs, furnace, completely furnished with gas furnace. Rugs, linens and shrubbery, $15,000. Will trade $8000 equity in bungalow. MRS. M. JASON, 940 Berendo. Wav. Wilshire 382.

FOR EXCHANGE—Seven-room modern bungalow, on beautiful Ridgewood Place, corner, fireplace, panel and sunroom, elegantly furnished with grand piano, floor lamps, bronze busts and oriental rugs, furnace, completely furnished with gas furnace. Rugs, linens and shrubbery, $15,000. Will trade $8000 equity in bungalow. MRS. M. JASON, 940 Berendo. Wav. Wilshire 382.

FOR EXCHANGE—Modern 6-room house, garage, Garage with large maid's room and bath above. Want modern two-story eight-room house in Wilshire district. Call owner, EDGAR E. BROWN, 13582.

FOR EXCHANGE—Beautiful 6x Westlake residence, 11 rooms, finished in gold oak and mahogany. Four baths. An ideal place, will take income in L. A., Pasadena or city of Commerce. A. J. WARD or C. C. CRIMMON, 822 C. C. Chapman Bldg. 13826.

FOR EXCHANGE—$17,500. Large residence in West Adams district. A-1 condition. Want residence Pasadena to $12,000, balance terms. See Mr. Beaugher.
L. A. REALTY & LOAN CO. 61187.
712 Black Bldg. Selwy. 3616.

FOR EXCHANGE—Modern 6-room house, in Westlake district. Value $12,500, clear. Want cottage, bungalow or small ranch in part payment. Address, mortgagee.
CHAS. UMSTEAD,
Room 404 O. T. Johnson Bldg.

FOR EXCHANGE—Furnished 4-room bungalow with bath, garage, chicken run, garden, fruit trees, etc. Will take lot or automobile as part, or what have you? See OWNER, 1350 E. 20TH ST.

FOR EXCHANGE—5-room modern bungalow on Normandie, near Washington. Valued $7500. Want lot valued $1000. $300 cash, balance terms. MARLOW, 416 Story Bldg. 10109.

FOR EXCHANGE—Window Square res., 8 rooms, price $16,000. Want walnut grove. A. J. C. CRIMMON, 822 C. C. Chapman Bldg. 13826.

FOR EXCHANGE—Modern 5-room house, want flat, sacrifice or acreage. Close in. STURGION & JOHNSON, 629 Douglas Bldg. 62910.

FOR EXCHANGE—Modern, 5-room house, price $4250. FOR GROCERY STORE. Fine 6-room furnished house in Redlands. Cal. Price $4000; mortgage $1200. Will accept Owner, MORAVEC, 413 Grant Bldg. clothes.

FOR EXCHANGE—Spot cash to $3500 and Studebaker sedan, 1920, for 5-passenger W. or N.W. preferred. LATHAM, 1425 S. Irving Main 7231

FOR EXCHANGE—8-ROOM HOUSE, 17th near Grand, large lot, value $10,000, Want smaller house in Pasadena. NICKERSON, 813 Story Bldg. 10718.

FOR EXCHANGE—Hollywood, 7 rooms, $7500. Mortgage $2000. Want scattered or income lands or less value. 13865. 15127.

FOR EXCHANGE—$7700 equity in 5-room colonial at 1027 5th ave. Will take car, diamonds, clear lot or trust deeds. OWNER, 20112.

FOR EXCHANGE—Beautiful Wilshire home, $15,000; want near-by country improved. 18754.

FOR EXCHANGE—Or sale—$9000, residence in Venice, want home here. BRYANT INVESTMENT CO., 209 Pac. Finance Bldg.

FOR EXCHANGE—Lot, $1800, cash $1000, and assume on house. Mon., 61208.

FOR EXCHANGE—5-room bungalow in L. A., value $4500, for 6 home in Glendale. 2810 2ND AVE. Phone 72833.

FOR EXCHANGE—New 5-room bungalow, $4700. Take vacant lot. Monday, 61208.

Lots.

FOR EXCHANGE—
RAMPART BLVD. NEAR FOURTH.
Unrestricted high-class property, $13,000 clear. Want income to $25,000.

W. J. KELLY,
624 Ch. Nat. Bank Bldg. 61090.

FOR EXCHANGE—All choice lots. Present value about $11,000. Will exchange equity and cash for $20,000 real estate or income property, good value. Owner, MR. FROOM, 2220 Black Bldg. 9th and Hill. 10630.

FOR EXCHANGE—Lots, suitable for building. Have good $8000 contract on house we sold in Detroit, Mich. Payable $40 monthly. We want lots on Vermont. NEWCOMB & SHERMAN, 108 N. Pacific Blvd., Huntington Park.

FOR EXCHANGE—Two lots, 265x180 each, on Sunset, Whittier district. Call owner, EDGAR E. BROWN, 13582.

FOR EXCHANGE—Beautiful 6x Westlake residence, 11 rooms, finished in gold oak and mahogany. Four baths. An ideal place, will take income in L. A., Pasadena or city of Commerce. A. J. WARD or C. C. CRIMMON, 822 C. C. Chapman Bldg. 13826.

FOR EXCHANGE—$17,500. Large residence in West Adams district. A-1 condition. Want residence Pasadena to $12,000, balance terms. See Mr. Beaugher.
L. A. REALTY & LOAN CO. 61187.
712 Black Bldg. Selwy. 3616

MORTGAGES, TRUST DEEDS.

FIRST MORTGAGES—
$2000 to $5000.

For sale to private investors. First mortgages on new bungalows in Arcadia Mesa, "the highlands of the southwest." These mortgages are less than 60 per cent of the selling price of our homes, and range from $2000 to $5000 each, interest at 7 per cent, semi-annually, and are examined by the million-dollar contract.

ANGELUS MESA LAND CO.,
W. P. Jeffries, Pres.
Owners and Builders.
612 Los Angeles Bldg.,
7th and Hill sts.
60915. 11254.

$500 FIRST mortgage on 2 new double bungalows. Finest white plastered in the southwest. Will pay 8 per cent. Located S.E. corner Cimarron and 57th Place. Open for inspection from 1 to 5 p.m., Sunday and all day during week. Courtesy to agents.

PETE BROKERAGE CO.,
615 Merch.-Stroug Bldg. 60105.

FOR SALE—
EXCEPTIONAL DISCOUNT

GILT-EDGE CONTRACT. I WILL GUARANTEE THE INTEREST AND PRINCIPAL ON THIS $6,000 FIVE YEARS IT TAKES. CALL MAIN 9123 OR 234 H. W. HELLMAN BLDG.

FOR SALE—$2750. Mtge. 3 yrs., 8 per cent. This mortgage of $2750 is secured by a 5-room, modern bungalow, hwd. floors, an area of 4 times will sell. $1,500 cash, other improvement. Will show property any time. DAVISE & MUGGAR, 226 Union Oil Bldg. Phones Main 1807, 60907.

WANTED—To purchase trust deeds, mortgages and contracts. Also money to loan. Give price and details. 15 years' experience in L. A.

C. S. PHILLIPS,
929 Stock Exchange Bldg.

WANTED—Are you tired of waiting? We will buy your trust deeds or contracts, mortgages, that needs quick service.

FRIE, DLY & FRYBUSH,
Suite 5 Van Nuys Bldg.

FOR SALE—10 PER CENT DISCOUNT.
$860 first mortgage on new modern bungalow. Owner, 521 CENTRAL BLDG. Phone 64612.

FOR SALE—
TWENTY PER CENT DISCOUNT
$1,600 Trust Deed, Monthly Pay'ts. 1st quarterly. New house. PIERCE. 62807.

WANTED — Trust deeds, mtges., contracts. Money waiting; no escrow. WILLIAM WILLER, 416 Story Bldg., 6577. Main 1129.

FOR SALE—$7000 first guaranteed real estate mortgage; 7 per cent; well secured, by $9000 lot at 321 W. 39th pl. Room 604.

FOR SALE—Trust deed, $1800; 10 per cent discount. 1833 W. 20th pl. Ve. 4910.

I BUY mortgages, T.D. contracts for equities. Phone 60936, 51837, mornings. Get my offer

STOCKS AND BONDS.

OWNER will sell gilt-edge income tax free municipal improvements bonds on attractive basis. $500 denominations; 2 to 5-year maturities. E. DeMUND, 615 Virgil ave. Phone 55832 before 10 a.m.

PRIVATE party will buy Victory Bonds, pay good interest and sell Liberty Bonds. R. M. BYRNE, 918 W. 6th st.

MINES AND MINING.

OIL SHORTAGE IS INCREASING—

No better investment can be made now than test hole in new territory. The country needs all the oil you can find, and you have a safe and sure market.

Don't resort to old-fashioned methods of drilling, with large and expensive machinery. Never forget the cost of a hole increases in the approximate proportion to the "square of its diameter."

We drill small diameter holes with the latest and most efficient portable machine ever built for territories from 800 to 2500 ft. deep. Write for particulars and circulars.

OKELL WELL MACHINE CO.,
Phone Bdwy. 6172. 151 N. Los Angeles st.

ONE gold mine, one copper, one tale-near town, three clays, all within 10 miles of one 200-acre ranch, 8 hours from L. A. 125 miners; bunkhouse; water 20 acres alfalfa. 26 acres fruit and walnuts. R. thorough investigate. R. R. station quarter mile. On highway. Buy the ranch and I will give you the mines for particulars see LYROT LEONARD, 824 Black Bldg. Phone 14730.

LARGE MINE INVESTORS' ATTENTION—

Big gold and copper proposition, 12 claims located in Yavapai county, Arizona. Gold ore assays down to all workings. Free fluxing ores, from 6 to 100 feet wide crossings; will either sell or lease to responsible party. Investigate all. Room F, box 208, TIMES OFFICE.

AN HONEST DOLLAR PLACER GOLD MINE WHERE YOU KNOW IN DAYS OF FORTY-NINE, NEED THIRTY THOUSAND DOLLARS WILL PAY YOU 150 PER CENT YEARLY. ABSOLUTE PROOF. CALL WITH REFERENCES, 406 MERRITT BLDG.

FERTILIZER—

Largest body of potash known in the U. S. ready. A clinging problem free of rock, salts, sulphates or lime of fertilizer. Investigate, phosphorus and mineral. 707 MYER BK. BLDG., Los Angeles, Cal. Representatives wanted.

OIL—Gas and mine, ironsic, chafer, or complete; $1,000,000 in silver bleached oil; gold centers alone will pay mining of entire property. $1,500 cash. Thorough investigation invited. See PERRY, 301 Stock Exchange Bldg.

OIL RIGHTS for sale in the Limerick, Feldner Potash mining claims Limerick county, 16 miles from Limerick city. Call after 5 p.m. 1916 DARWIN AVE.

WANTED—2 men with condo thousand each to join working rich gold and silver mine; showing ore. Located in Southern California. Owner, 604 Title Insurance Bldg.

PROSPECTORS, for $10 I will teach you how to test "ON THE SPOT" every ledge, rock or sand you find. Send 10 cents for sample and will help you if you can find ores. PROSPECTOR, 7424 S. Spring st.

FOR RENT—Better location; balance; possibly 1,000 M.A.T. to work outfit and two sets of timbers, price $100. All practically new. BENCHMART, Opal, Cal.

GUARANTEED 5 per cent on best Montana mine. Now and easily accessible to $ for further development. What can you risk? $1,000? $500? Temple st.

WANTED—A mining property with room for development. J. Mertens, LEO G. MARTIN Building, 129 Colorado, Pasadena. Particulars by mail.

FOR SALE—A-1 placer mine, plenty of water, good ground. Long lease. particulars see R. F. BALLINGALL, Calaban, Cal.

S. A. PEREZ CO., Chemists, Metallurgists, 220 W. MAIN ST. 12800.

CORNER ASSAY OFFICE, 742½ S. SPRING st. Gold, silver, $1; gold, silver, copper $1.25; gold, silver, copper, lead, $1.50.

JOHN BERMAN, new, large ground floor location, 320 S. LOS ANGELES ST. Not distortion, but accuracy guaranteed.

GAVERTY & PAYNE,
Engineers and Assayers.
223 W. FIRST ST.

SIBERIAN assay office and laboratory, highest in United States. 1401 HIBERNIAN BLDG. Phone 2208.

FOR SALE—Rich silver, lead property. Also two gold claims. Very terms. Call 404 TITLE INSURANCE BLDG.

TUNG & CO., Assayers and gold buyers. Mines examined. 202½ S. Spring st. 63182.

FOR SALE—Immediate delivery rotz mill, 4284 WASHINGTON BLDG. Tel. 61694.

HOTELS, ROOMING HOUSES—
For Sale, Exchange, Leases, Wanted.

For Sale.

5R SALE—
WESTLAKE DISTRICT
Lease and furniture of 11-room house; two baths; will reduce price from $4750 to $4250 if sold this week. Nets $100 per mo. Mr. Walker, with DIETER & JOHNSON. 200 W. 7TH ST. 52066.

FOR SALE—HOTELS and APARTMENTS. 20 suitable rooms, H. & C. water; rent $108; one block from car; 20 rooms and bath, all on 2nd floor, corner brick on Figueroa, rent $240; 2-year lease. Nets $400. $9000, $1000 cash will handle. 30 rooms, brick and stucco; CUT WEST CO. Room 316, 129 W. 2nd.

FOR EXCHANGE—8-flat building, located on Hoover st., well known as income getter, $40,000. Want lease and furniture of apt. or hotel. Will add cash. C. L. HAMELL, 417 W. 6th st. 62908, or Main 5502.

FOR SALE—12-room hotel, leased 4 years, $200 per month, clearing $900 per month and more. Will stand auction. MARLOW, 416 Story Bldg. Main 1120.

FOR SALE—Hotel, $15,000 NET INCOME. Rooming house and furniture would cost double, price of $29,000, half cash. Unusual opportunity. SHEPPARD, 529 Security Bldg. 5th & S. 19 Rooms.

Sequel now runs $2750. Including beautiful home, 1067 CURAN. Ground floor. Phone 61612.

FOR SALE—22-room hotel, rent $80 2-year straight lease, money-maker, $2700. PRUDENTIAL INV. CO., 412 Pantages Theater Bldg.

FOR SALE—55-ROOM BRICK HOTEL.
NETTING $900 MONTHLY.
Private owner, $16,000, terms.
CLINE & STRAWN, 527 Security Bldg.

FOR SALE—SMALL HOTEL AT HUNTINGTON BEACH; attractive $900 inv. cost, 5-year lease. Price only $2,000.

CLINE & STRAWN 527 Security Bldg.

FOR SALE—60-room hotel, 30 furn. steel corner bldg. Price $5500. About half cash or would trade. SCHLITT, 315 S. Broadway, room 213.

FOR SALE—21 rooms rent $10. Price $4200. 315 S. BROADWAY, room 213.

FOR SALE—Modern 16-room, running water, one floor, rent $62.50, 2-year lease, nets $240. Price $4200. Terms. REYNOLDS, 313 S. Broadway, room 213.

FOR SALE—12 rooms, West Side, well furnished; $1700, 315 S. BROADWAY, R. 213.

FOR SALE—20-room rooming house, well furnished. Always full. Call OWNER, 11070 So. Temple st.

FOR SALE—Rooming house. Nice corner lot. Rents $100 per month. Price $2,000. Terms. $500 cash, balance $20 monthly. 2-story brick. 1016 LADY ST. Phone 61-R. BAKER, 3276 E. 6th Bldy. Boyle Heights.

HOTELS, ROOMING HOUSES—
For Sale, Exchange, Leases, Wanted.

For Sale.

FOR SALE—
H. E. DOMINT & CO.,
510 PACIFIC FINANCE BLDG.
THE NEW BLDG., SIXTH & OLIVE.
14263 - - - TELEPHONES - - - 14386
OUR SALES FORCE
H. G. PANGBORN
FRED C. GRAF
ARTHUR H. RESTELOFF
BEN MARTIN
OAK-CHAMBERS
EVERYONE A "STAR."
LET US HANDLE YOUR NEXT DEAL.

230-ROOM HOTEL.
EXCELLENT DOWNTOWN CORNER LOCATION ON THE WEST SIDE. 8-YEAR LEASE AT ABOUT $6 PER ROOM. LARGE ATTRACTIVE LOBBY, 2 ELEVATORS, LARGE PERECNTAGE OF BATHS. NICE WIDE, BEAUTIFULLY CARPETED HALLS; SPLENDIDLY FURNISHED. IN EXCELLENT CONDITION AND PROPERLY MANAGED. WILL PAY FOR ITSELF IN TWO YEARS. $50,000 CASH WILL HANDLE. VERY REASONABLY PRICED.

200-ROOM APARTMENT HOTEL.
MODERN IN EVERY DETAIL, BEAUTIFULLY FURNISHED, NETTING BETTER THAN $2000 PER MONTH NOW. LEASE RUNS ALMOST 10 YEARS. PRICE IS BUT $40,000, WITH EASY TERMS ON ABOUT ONE-THIRD. THIS IS EXCEPTIONAL.

160-ROOM APARTMENT HOTEL.
VERY CENTRAL LOCATION. 5-YEAR LEASE AT $6 PER ROOM. LARGE, ATTRACTIVE LOBBY. 50 SINGLE APARTMENTS; A FEW DOUBLES; BALANCE HOTEL ROOMS. $20,000 CASH WILL HANDLE THE DEAL. THE RIGHT PARTY CAN MAKE A CLEAR GAIN OF $15,000 ON THIS HOUSE WITHIN FOUR MONTHS. GLAD TO SHOW YOU "HOW."

140-ROOM TRANSIENT HOTEL.
RENT LESS THAN $5 PER ROOM. LONG LEASE. MODERN 5-STORY BRICK AND CONCRETE BUILDING. 2 ELEVATORS. GOOD LOBBY AND PARLOR. MODERN IN EVERY RESPECT. FURNITURE AND CARPETS IN GOOD CONDITION. ABOUT 40 PER CENT BATHS. NET INCOME ABOUT $25,000 PER YEAR. PRICE BUT $32,500, VERY EASY TERMS ON PART.

125 ROOMS. RENT $750.
10-YEAR LEASE. MODERN APARTMENT HOUSE, CLOSE IN ON WEST SIDE. FURNITURE AND CARPETS IN GOOD CONDITION. WE CAN SHOW YOU HOW TO INCREASE YOUR CAPITAL BY $10,000 WITHIN FOUR MONTHS, WITH THIS HOUSE. COME IN.

100 ROOMS, PRICE $35,000.
$20,000 CASH HANDLES IT. NET INCOME $25,000 FOR PAST YEAR. A STRICTLY TRANSIENT HOTEL IN A CITY THAT IS RATED "THIRD IN ALL THE U. S. A. FOR FUTURE INVESTMENT." THIS IS A "REAL HOTEL" AND A "REAL BARGAIN." IT IS MODERN IN EVERY DETAIL. ITEMIZED STATEMENT AVAILABLE TO BONA-FIDE BUYERS.

90-ROOM TRANSIENT HOTEL.
BEAUTIFULLY FURNISHED AND LOCATED ON ONE OF THE VERY CHOICEST CORNERS IN ALL LOS ANGELES. NET EARNINGS $1500 TO $2000 PER MONTH. A REAL HOTEL MAN CAN GET IN WITH AS LOW AS $15,000 CASH. PRICE IS ONLY $30,000. DETAILED STATEMENT AVAILABLE.

SPECIAL APARTMENT-HOUSE.
75 ROOMS, RENT ONLY $460, FINE BRICK BUILDING, SPLENDIDLY LOCATED ON WEST SIDE. $12,000 CASH WILL HANDLE. IT IS AN UNUSUALLY ATTRACTIVE BUY AND WILL PLEASE ALMOST ANYONE. SEE THIS EARLY.

60-ROOM TRANSIENT HOTEL.
PRICE $18,000. SOME TERMS. THIS IS A "REGULAR HOTEL" WITH FINE LOBBY AND IN FINE CONDITION AND PRICED $7000 UNDER THE MARKET.

50-ROOM APARTMENT-HOUSE.
$10,000 DOWN. FINE BRICK BLDG. WITH LONG LEASE AT $5 PER ROOM. VERY CLOSE IN ON WEST SIDE. FULL PRICE ONLY $14,000. THIS IS AN EXCELLENT BUY.

40-ROOM MODERN HOTEL.
PRICED AT $13,250 FOR A QUICK TURN, ALL CASH REQUIRED AT THIS PRICE. TERMS CAN BE HAD. CLEARS $700 PER MONTH AND UP AND IS IN EXCELLENT CONDITION. A LITTLE BEAUTY. MODERN IN EVERY WAY.

REMEMBER—"WE HAVE THEM ALL." EACH AND EVERY PLACE OF OVER 15 ROOMS IN LOS ANGELES COUNTY IS COVERED BY OUR DOWN-TO-DATE "LISTINGS AND REPORTS." WHY NOT "HAVE YOUR PICK" FROM ALL INSTEAD OF "A VERY FEW?

LARGE, ROOMY AUTOS AT YOUR SERVICE.

H. E. DOMINT & CO.,
510 PACIFIC FINANCE BUILDING.
SIXTH & OLIVE.

HOTELS, ROOMING HOUSES—
For Sale, Exchange, Leases, Wanted.

For Sale.

FOR SALE—BY
A REASON WHY YOU SHOULD SEE M. M. TEATER & CO., HOTEL BROKERS.
PICO 3220. 506 S. HILL ST. ROOMS 3-4-5.

39-room apartments, west side, close in. Netting $300 per month. Handsomely furnished, good lease. Rent $120. Price $5000, with $4000 cash.

34-room apartments. A-1 location. Modern up to the minute. Baths with all apartments; very attractive furnishings. 5-yr. lease. Rent $150. The owner says take $5000 cash. Small balance easy.

42-room apartments, west side, close, walking distance; with all the modern conveniences. Handsomely furnished. 5 years' lease at nominal rent. Price $18,000, with $8000 cash to handle. Something extra good.

50-room brick hotel, west side, downtown. Hot and cold water in all rooms. Nicely furnished; netting over $600 per mo. 5 years' lease. Rent $350. Price $10,000; with $6000 cash to handle. Big bargain.

61-room corner brick hotel. Location cannot be beat. Hot and cold water and steam heat and phones in all rooms; automatic elevator, beautiful ground floor lobby. Beautifully furnished. Same owner furnished the hotel when built. Long lease. Rent $450. Price $10,000, terms.

77-room brick apartments; A-1 location. Has all the modern conveniences, attractively furnished; 4 years' lease. Rent $400. Price $20,000, with $10,000 cash. Bargain. Big hotel man behind this.

83-room brick hotel, west side, close in. Hot and cold water and steam heat in all rooms; beautiful ground floor lobby. 3 years' lease at a rental of $450 per month. Price $23,000, with $15,000 cash to handle.

106-room corner brick apartments, near Westlake. The most attractive apartments in L. A. Modern, up to the minute; handsome lobby. Furnished elegantly. One of best apartments in the city. 10 years' lease with cheap rent. It will take $25,000 cash to handle. Bal. easy.

120-room corner apartments 3 blocks west of Hill street. Mostly all single apartments. Modern in every respect. Electric elevator, nicely furnished. Netting $1200 per month. 5 years' lease at a rental of $5 per room. Price $24,000, with $10,000 cash.

152-room corner brick apartments, with all the modern conveniences. West side close in. Mostly single apartments. Some hotel rooms with bath. Beautiful lobby. Automatic elevator. Beautiful furnishings. 5 years' lease, at $800 per month; $33,000 will handle. Bal. on long time easy. Netting $1500 per month.

A REASON WHY YOU SHOULD SEE M. M. TEATER & CO., HOTEL BROKERS.

FOR SALE—BY
O. A. BROWN & CO.,
ESTABLISHED 1910.

$11,000 cash, 75-room hotel, 8 minutes from this office, 23 baths, ground-floor lobby, good lease, rent $450 per month; clears near $1000 per month; is this a bargain? You'll buy this hotel.

$8000 cash; 70 rooms, west side apartments, very low rent, old lease, 21 single apartments, 28 single rooms, close in. A big money maker. If sold this week total price is $12,000. We call this a real snap. Do you?

$12,500 cash; 65-room high-class west side close in apartments; rent $375 per month; good lease; building, Class A; new about $1000 per month net profit. At $22,000 this is a wonderful buy.

$15,000 cash; choice 85-room brick west side close-in apartments, long lease, low rent, carpets and furniture in very best condition. Clears over $1200 per month now. At $25,000 this house will be sold Monday. Bring your deposit.

SPECIAL NOTICE $15,000 CASH.
WILL TAKE SOME TRADE.
150-room close in high-class apartment-house; lease at low rent. This house nets $20,000 a year. Let us tell you this inside reason why the owner will sell on such a very small payment, or take income property in part trade. Quick action necessary.

ANOTHER SPECIAL.
$5000 cash buys a half interest or $14,500 buys this wonderfully well finished 85-room modern brick hotel. Walking distance. Nets about $1000 per month. Here is a rare opportunity on account of one partner leaving the city.

WE HELP FINANCE YOUR DEAL.
W. G. PARKINSON, Manager.
O. A. BROWN & CO.,
315-316 Security Bldg. 13273.

FOR SALE—
W. A. HEITMAN COMPANY,
Entire Ninth Floor Merritt Bldg.
Leading Hotel and Apartment House Brokers.
The First With the Best.

80-room apartment house, 3-year lease, 24 single apartments, 24 single rooms; rent $6 per room. Nets $850 monthly. Only $8500 cash to handle.

64 rooms, 23 singles, 6 doubles, amusement room, 3-year straight lease. This is the cheapest proposition in the city; rent $12,000 cash, balance from income.

Well furnished 90-room house, 38 apartments, long lease, brick bldg., fine lobby; walking d stance. Only $15,000 cash handles. Nets $15,000 a year.

47-room east side hotel, 4-year lease. Clears $600 a month. Price $10,000, ½ cash.

72 rooms; 32 apartments, 5-year lease, $1000 monthly net income; $15,000 will handle.

We have all kinds and sizes. See us first.

W. A. HEITMAN COMPANY,
Entire Ninth Floor,
Merritt Bldg. Phone 1156. 8th & Broadway.

FOR SALE—BY
MUST SELL THIS WEEK.

WE ARE EXCLUSIVE AGENTS FOR THE LEASE AND FURNITURE OF THE BEST 46-ROOM HOTEL IN THE CITY THAT CAN BE BOUGHT RIGHT. ABSOLUTELY FIRST BRICK BUILDING, GROUND FLOOR LOBBY; ALL OUTSIDE ROOMS; RENT $300.00 PER MONTH; NEWLY AND ELEGANTLY FURNISHED THROUGHOUT. THIS HOUSE IS NOW MAKING OVER $650.00 PER MONTH. PRICE $13,500 INCLUDING LEASE AND FURNITURE. VERY EASY TERMS. WHERE CAN YOU DUPLICATE THIS BUY?

CASON-MINSTER & COMPANY,
Associated Hotel Brokers,
512 Title Insurance Building.
Main 20. 5th and Spring Streets.

FOR SALE—
EXTRA GOOD BUY.

56 ROOMS, CLASSIEST LITTLE APTS IN TOWN. FINE BRICK BLDG. STRICTLY MODERN. A-1 CONDITION THROUGHOUT. 5-YEAR LEASE. LOW RENT. IT IS LOCATED IN THE HEART OF WESTLAKE DISTRICT AND FULL PRICE IS ONLY $17,000. GOOD TERMS.

70-ROOM, HIGH-CLASS APTS. BEST WEST SIDE LOCATION. DRESSING ROOMS WITH EVERY OTHER MODERN CONVENIENCE. GOOD CONDITION THROUGHOUT. 10-YEAR TRANSFERABLE LEASE AT VERY CHEAP RENT. $15,000 CASH WILL HANDLE. SMALL BALANCE AT REASONABLE MONTHLY PAYMENTS.

LYTAL INVESTMENT COMPANY,
1937 Mer. Nat. Bk. Bldg., 6th & Spr. 13409

FOR SALE—
112-ROOM APARTMENT.
CLOSE-IN WEST SIDE LOCATION, CORNER BRICK BLDG. NICELY FURNISHED; ATTRACTIVE LOBBY; LONG LEASE; RENT $600 PER MO. THIS IS A VERY GOOD BUY AND WILL ONLY LAST A FEW DAYS; LEASING FULL AND MAKING BIG MONEY. $15,000 CASH WILL HANDLE, BALANCE EASY.

C. K. COLEMAN INV. CO.,
827 Chapman Bldg., 8th and Broadway.

FOR SALE—18 rooms, just 2 blocks west of Broadway, all on 2nd floor, fine and dandy furnishings, ideal homeplace, fine lease, rent only $60; use this money maker, full price only $3250. Terms. CALL HOME INV. CO., 309 Grant Bldg.

FOR SALE—HOTELS and APT.-HOUSES.
BUTTERFIELD INVESTMENT COMPANY,
203 VAN NUYS BLDG. PHONE 66544.
MEMBERS OF L. A. REALTY BOARD.
ESTABLISHED 1888. BANK REFERENCES.

FOR SALE—Rooming-house, 17 rooms and sleeping-porch, 2 baths, 2 toilets. Westlake district, all rented, rent $75, lease, income $125, net $50, some furniture. Price $2850, some terms. SIDLE, Fin. L. & I. Co., 1215 Hibernian Bldg., 4th & Spring.

FOR SALE—21-ROOM APT. HOUSE INVELTING FURNITURE, FOR ONLY $18,000. BUILDING WORTH $25,000. CORNER LOT. A. J. WARD OR O. C. CRISMON.
322 C. C. Chapman Bldg.

FOR SALE—17-ROOM TRANSIENT HOUSE. Lease, Rent $65a. Near Main and Second sts. Price for few days, $2870. 708 PACIFIC ELECTRIC BLDG. 62158.

FOR SALE—20 ROOM HOTEL.
Near Third and Broadway.
Clearing $750 per month. Must sell. 708 PACIFIC ELECTRIC BLDG. 62158.

FOR SALE—TRANSIENT HOTEL.
In heart of town, 15 rooms, rent only $80; good lease; big income turns people away. $3500.

SUN BROKERAGE COMPANY,
812 San Fernando Bldg.

FOR SALE—Rooms and boarding-house, 8 fine rooms, price $800, terms to suit. Always full, steady trade. SHELDON, 607 Security Bldg. 5th and Hill.

FOR SALE—16 ROOMS WESTLAKE.
Beautifully furnished, rent only $75, dandy income. See this before buying. $3000.

SUN BROKERAGE COMPANY,
812 San Fernando Bldg.

FOR SALE—35-rm. hotel. First-class location. Filled every day with regular and transient guests. Clearing over $1000 mo. now. Much larger in winter. Good lease, $12,000 lands this bona fide high mon. Come see, quick. COUPLE PRICE $10,000. 629 STORY BLDG.

HOTELS, ROOMING HOUSES—
For Sale, Exchange, Leases, Wanted.

For Sale.

FOR SALE—
COME TO HOTEL HEADQUARTERS.
CITY COMMERCIAL HOTEL.
We have the exclusive sale of the furniture and lease of a 200-room fireproof hotel, containing 105 baths, building 12 stories, furnished in 1907 and in excellent condition, 2 passenger elevators. Lease over 9 years at a net rental of $3500 per month. The income from the cafe is $6000 per month and from the rooms $15,000 to $17,000 per month. The price of this house for the furniture and lease is $150,000; $75,000 cash and the balance on very reasonable terms.

MOUNTAIN SPRINGS HOTEL.
One of the best located hot and cold mountain spring resorts in Southern California, located only 70 miles from Los Angeles, connected with three paved automobile highways. This place contains almost 100 acres, covered with live oak, sycamore and other beautiful trees. There are about 30 buildings on the property, including bath-houses, cottages, electric light plant and other necessary features. This property can be purchased with $20,000 cash, the balance of a low price of long terms. Improvements during the last year cost in the neighborhood of $50,000. This is a splendid opportunity for either a resort, sanatorium or other similar proposition. Incidentally, it is on a proven oil territory.

GOOD COMMERCIAL HOTEL BUY.
We have to offer one of the best commercial hotels in one of the most progressive cities of California, a house of about 150 rooms, 40 per cent baths and showing a net profit of $45,000 to $50,000 per year. New equipment in the amount of $20,000 has been added during the past six months. Lease runs for 9 years at a very reasonable rental; $50,000 cash and $30,000 terms will handle this proposition.

APARTMENT-HOUSE, FURNITURE AND LEASE.
Containing approximately 40 apartments, 33 singles and 5 doubles. Good lease at $700 per month; location within 5 blocks of Sixth and Figueroa; furniture and carpets in good condition. Average net income about $800 per month; is patronized by a good clientele and has the advantage of every room in the house being light and outside. Price $27,500; $20,000 cash.

CASON-MINSTER & COMPANY,
Associated Hotel Brokers,
512 Title Insurance Bldg.
Main 20. 5th and Spring streets.

FOR SALE—
LOS ANGELES REALTY CONCERN.
Suite 305 Hibernian Bldg. Phone 67367.

HOTEL—235-room commercial; ideal downtown location, doing capacity business; furnishings extra good, and in excellent condition; has plenty of private baths and newly decorated throughout; has a ten years' lease at private rental of less than $7 per room, which alone is worth the entire price asked. This is positively the cleanest, most desirably located and best paying commercial hotel ever offered at this price. Clearing at the present time over $45,000 year, and $50,000 cash will handle same.

HOTEL—120-room transient; making large net income; good condition, 80 per cent private baths, entirely modern; nice lobby and beautifully furnished throughout. Can be handled for $30,000.

HOTEL—Ideally located, consisting of 52 rooms, long lease at low rent; net profits $1000 per month; this money maker can be had for $12,000 cash. Will take quick action.

APTS.—110 rooms, splendid location; entirely modern; furniture and equipment in fine condition; new 5 years' lease at nominal rent; net profits over $1200 per month. Summer rates. $15,000 cash will handle.

APTS—80-room brick building, choice location, equipment in wonderful condition; large lobby and ballroom; 10 years' long lease, rent less than $7 per room; showing net profit now of about $1200 per month. This is an exceptional buy. $16,000 cash will handle, balance monthly.

LOS ANGELES REALTY CONCERN.
Suite 305 Hibernian Bldg. Phone 67367.
Spring at Fourth st.

FOR SALE—S. H. CLINTON CO.

72-ROOM, UP-TO-DATE COMMERCIAL HOTEL ON BEST TRANSIENT STREET IN THE CITY. 4 YEARS' LEASE AT $6 PER ROOM RENT. STRICTLY MODERN, GROUND FLOOR LOBBY. $12,000 WILL HANDLE.

80-ROOM CLASS A APT.-HOUSE, FINEST WESTLAKE LOCATION, $0 PER CENT SINGLES. LONG LEASE, $7 PER ROOM RENT. BALLROOM, PRIVATE PHONES. LARGE LOBBY. EXTRA WELL FURNISHED, GOOD BRICK BLDG. CLEARING $1200 PER MONTH. $15,000 PUTS YOU IN POSSESSION. BALANCE EASY.

S. H. CLINTON CO., PHONE 13441.
522-22 L. A. STOCK EXCHANGE BLDG.

FOR SALE— 66 ROOMS.
Hotel close in, downtown, brick bldg., good lobby, hot and cold water in each room. Rent $600, 3-yr. lease. Net profit from 400 up. Price $17,000. Some terms. See E. M. BANCROFT, 315 Lankershim Bldg., 3rd and Spring sts.

FOR SALE—50-ROOM HOTEL.
Downtown, west side, rent $165, 2-year lease, rooms always full. We consider this a snap at $4750.
SUN BROKERAGE COMPANY,
812 San Fernando Bldg.

FOR SALE—18 rooms, $1800. Rent $80. Lease CRISP, 631 W. Eighth.

FOR SALE—11 rooms, $1500. Rent $50. Lease CRISP, 631 W. Eighth.

FOR SALE—Rent $165, 12 rooms furnished, 4 unfurnished. Lease $650. CRISP, 631 West Eighth.

FOR SALE—Brick hotel. Only $5300; $3000 cash. 3-year lease. Has hot and cold water all rooms and best located small hotel in city. Downtown money-maker. CRISP, 631 West Eighth.

FOR SALE—Turn away people every night, 60 rooms, good loading hotel and apts., hot and cold water, steam heat all rooms, Plenty of baths, new bedding, linen and mattresses, long lease, rent reasonable, between $1500 and $2000 per month, $24,500 cash. MR. THOMPSON, 200 Title Ins. Bldg. 10444.

FOR SALE—SPECIAL SNAP BARGAINS.
10-room, west side, close in..... $1200
12-room transient hotel, lease..... $1200
14-room house, S. Main..... $1200
15-room, east side nets 12%..... $1125
17-room, rent $75, lease, W. side..$2350
We have the best listing of small places in the city.
PRUDENTIAL INV. CO., 412 Pantages Bldg.

FOR SALE—
40 PRIVATE BATHS.
4-story brick downtown hotel, 54 rooms, well furnished, ground floor lobby, auto. elevator, rent $1000, 5-yr. lease, $350. Will net $1000 mo. $18,000, terms.
UNION SALES CO., 321 W. 3rd St. 11320.

FOR SALE—19 ROOMS.
Walking distance, rent only $30 with 2-year lease, a dandy money-maker and only $1300.
SUN BROKERAGE COMPANY,
812 San Fernando Bldg.

FOR SALE—10-ROOM HOUSE.
Beautifully furnished, West Adams location, rooms always rented. A bargain at $1550.
SUN BROKERAGE COMPANY,
812 San Fernando Bldg.

FOR SALE—70-room beach hotel doing capacity business. Owing to sickness will sell at low figure and on easy terms. Give phone number. Address M, box 323, TIMES BRANCH.

FOR SALE—30 rooms, on the cleanest hotel in town, fine baths, A-1 location, rent $150. Long lease. Always full. Popular and transient. Will net $350 per month. $7000 cash. Address N, box 321, TIMES BRANCH.

FOR SALE—9-ROOM HOUSE.
Here is a snap. Rent only $55. 2-year lease. Will bring $600 cash. Full price $1800.
SUN BROKERAGE COMPANY,
812 San Fernando Bldg.

FOR SALE—
Hotel, downtown, brick, well furnished, good lease, rent $1000. Net profit $750. Rent buy for $8000 will handle. J. M. BANCROFT, 315 Lankershim Bldg., 3rd and Spring.

FOR SALE—Hotel in good Imperial Valley town, rooms large and airy, ground-floor lobby, private shower and tub baths; completely furnished and in excellent condition. Address P. O. box 907, CALIPATRIA, Cal.

FOR SALE—4 ROOMS.
House in Westlake dist. Furniture and rugs new. Rent $70, 2 years' lease. Price $2000, some terms. Net profit $60. See E. M. BANCROFT, 315 Lankershim Bldg., 3rd and Spring sts.

FOR SALE—Hotel, 71 rooms, corner nr. Temple and Hill. Rent $250, lease 8 years. Nets $800, $4000 cash, mtg. $4000. C. S. HAMELIN, with A. L. HAMELL & CO., 917 W. 6th. Main 5502.

FOR SALE—14-ROOM HOTEL.
Right downtown, price $1450.
SUN BROKERAGE COMPANY,
812 San Fernando Bldg.

FOR SALE—Headquarters, for good buy in hotel furnishings and households.
WINCHESTER & SCHWEINHARD,
222 Grosse Bldg. 124 West 4th st.

FOR SALE—Transient Hotel, Hill st., clearing $150 per month. Price $7500, terms. RYDER REALTY, 400 Grant Bldg.

FOR SALE—9 rooms, $800, terms, rent $65, lease 13⅓ years, suitable for family or rooming-house, close in, cheap for cash. See owner 424 Bdwy. 1234. E. 21st st., near Main.

FOR SALE—Hotel, 47 rooms, brick, H. & C. and running water every room; street lobby. Rent $300. Lease 4 years; close in. 5TH ST. REALTY. 325-411 S. Main st.

FOR SALE—At sacrifice, 22-room hotel in near-by growing town, long lease, cheap rent; investigate this. Address N, box 591, TIMES BRANCH.

FOR SALE—Furniture of 6-room flat, sleeping porch, cheap. 401½ S. BOYLSTON. Phone 52681.

HOTELS, ROOMING HOUSES—
For Sale, Exchange, Leases, Wanted.

For Sale.

FOR SALE— BARGAIN.
INCOME $650 PER MONTH.
4-STORY BRICK HOTEL AND STORE BLDG.
CORNER, WELL HANDLE THIS, MTG. BACK TO SUIT FOR BALANCE.
IF YOU ARE LOOKING FOR A BARGAIN THAT IS WORTH NOW $30,000 MORE THAN ASKED, SEE THIS IMMEDIATELY.
MR. HAGERTY.
R. M. GALE CO.
503 S. SPRING ST.

FOR SALE—48-ROOM HOTEL.
$800 CASH WILL HANDLE.
VERY GOOD LOCATION, CORNER BRICK BLDG., STEAM HEAT, HOT AND COLD WATER IN ALL ROOMS. ABOUT 20 PER CENT PRIVATE BATHS, WELL FURNISHED.

C. K. COLEMAN INVESTMENT CO.,
827 CHAPMAN BLDG., 8th and Broadway.

FOR SALE—$4500 buys 32-room hotel, only 15 miles from L. A. Very nicely furnished, hot and cold running water, automatic water heater, gas heat, 6 baths, all outside sunny rooms and always rented. Lease rent $110. Netting $300 monthly. This is a corner brick. See exclusive agents. Call HOME INV. CO., 309 Grant Bldg.

FOR SALE—JAPANESE BUYER. 12 rooms, good lease, west side, close in. Owner wants Japanese tenant. Good furniture. SMITH & COMMONS, 322 Laughlin Bldg., 315 South Broadway.

FOR SALE—Rooming house of 18 rooms on Maple ave. BDWY. 2315.

For Lease.

FOR LEASE—Lease and furniture of 13-room house, completely furnished in every respect. PHONE 554005 for appointment. No agents.

FOR LEASE—Unfurn. 79-room hotel, San Bernardino. Ver. 6023. 8507 MONETA, L.A.

Wanted.

WANTED—Attention, hotel-apartment house men. First-class hotel-apartment house man of high repute and best local business credentials desires lease of or would purchase building or assume managerial connection on favorable working basis. Address J, box 250, TIMES OFFICE.

WANTED—Hotels, Apts., Rooming Houses. Have many cash buyers waiting. UNION SALES CO., 321 W. Third st. 11320.

WANTED—Furniture and lease of apt.-house and hotels. Have cash buyers. O. C. CRISMON, 13856. 322 C. C. Chapman Bldg.

WANTED—Small rooming house or flat, have cash. Quick deal. Will pay the money, submit. P. O. Box 1461, CITY.

WANTED—Have buyer for flat, Temple, Grand, Olive, Hill, Cal. streets, or vicinity. 67539. room 416 AMERICAN BANK BLDG.

WANTED—Going business or vhall exchange for choice 4-room, San Dimas, $250 per. AVERY, 5238 Moneta ave.

WANTED—Hotel, European, 30 to 50 rooms, to manage, with view to buying. Address H, box 65, TIMES OFFICE.

WANTED — Small rooming-house, furniture and lease from owner. Terms. 63808. Room 4.

APARTMENT HOUSES—
For Sale, Exchange, Leases, Wanted.

For Sale.

FOR SALE—
86-ROOM APARTMENT.
$7500.
$2000 WILL HANDLE. WEST SIDE LOCATION NEAR OLIVE AND NOT FAR FROM BROADWAY. MODERN IN EVERY RESPECT. A FIVE-YEAR TRANSFERABLE LEASE AT $150. COMBINED WITH PRESENT INCOME OF $5000 AND A DOUBLE APARTMENT FOR YOURSELF, MAKES THIS A MOST ATTRACTIVE PROPOSIT

MORNING. Los Angeles Sunday Times. JULY 17, 1921.—[PART V-a.]

BUSINESS CHANCES.

WOULD YOU BELIEVE A MAN IF THE UNITED STATES GOVERNMENT AND THE LOS ANGELES CHAMBER OF COMMERCE

Praise and indorse his output? Briefly, here are the facts:

I am a specialist in Dehydration and sell forms of artificial drying of fruits and vegetables.

Until the plant in which I was dehydrating and marketing my products was destroyed by fire, my business was splendid.

Now I must build another plant and I need capital.

At the present market prices, fruits and vegetables are being allowed to rot.

Hence I can buy for next to nothing, dehydrate them and store them till next fall or winter when they will sell at a tremendous profit.

I have prepared plans for a new plant which can be operated with marvelous efficiency and economy.

I can build this plant in 4 few weeks and be dehydrating early in August. I do not intend to start with a big plant. I would rather begin modestly and show results.

In California there is something to dehydrate all the year 'round, so the plant need never be idle.

I have sold my dehydrated product in the Middle West, in the United States and enjoy their confidence.

Personal letters from the U. S. government and the Los Angeles Chamber of Commerce will vouch for my integrity and my banking connections are without a blemish.

This is an honest, above-board bid for a fair sized working capital. There are no strings to it.

I would be pleased to talk it over with any genuinely interested man or woman between the hours of 10 and 4 any day this week.

JOHN HAGEN,
1124 TITLE INSURANCE BLDG.

NOTICE TO BUYERS—
Long Beach is the busiest and best business city in California today. If you are looking for investments (consult us.) the largest and oldest organization in the city, selling all kinds of established business and real estate. We have a few exclusive manufacturing businesses, good paying garages, oil stations and tire businesses, restaurants and grocery stores, hotels and apartment-houses; also good paying choice lots on the beach. Two valuable store rooms in the heart of the city. It is acknowledged fact that we sell more clean business than all other agencies combined. Our organization has the highest banking reference. Write or phone. Correspondence strictly confidential. Long Beach Realty Board, 129 N. Pine. Phone Main 72.

WANTED—Parties with $5000 to buy part interest in established parking company; ship your fruits and vegetables in carload lots. Many take active interest. References required and given. Address M, box 548, TIMES BRANCH.

PICTURE Theaters and Garages.

I have theaters and garages in L. A. and principally every city in So. Cal., ranging from $3000 to $150,000. I am now building several theaters in L. A. Besides, I have several good lots, city and beach and can build theaters seating 900 to 2500 for responsible parties. Reference, any film exchange or bank in this city. Established 20 years. State and government license.

See RYAN, 832 S. Olive st.

MACHINIST—
Manufacturer has opening for a few skilled machinists.
We want men who will stick and are looking for steady employment where there is plenty of room for promotion and increase in pay.
A small investment is required. Address F, box 80, TIMES OFFICE.

ARE you looking for a good business opening? Have you the intelligence to recognize one and the nerve to grab it when presented? My name is Pat. Call or phone Main 2, 625 N. Main. I own a well-known business that will pay you $500 or more per month and more if you have the ability to increase the income. No high power or T.N.T., just strange ability and willingness, plus a little capital. Prefer Ventura County or north to me. Address confidentially, P. O. BOX 73, Burbank, Cal.

FOR SALE—CHEAP—
Warm spring bathing resort; mile from town; modern home; lawn; orchard 500-bearing trees; 60 prospects. Address BOX 347, Manti, Utah.

$1500 CASH—
A clean, profitable business for lady or gentleman. Busy transfer corner, 2 living rooms. See owner, 1127 VERMONT AVE. Tel. W. 2187.

WANTED—Party who have projects of merit to be financed. I am experienced and successful in projects only. Address M, box 23, TIMES BRANCH.

FOR LEASE—Drug store, finest location, 1128 S. VERMONT. Investigate. PHONE

SOFT drink, lunch and ice cream parlor, exclusive, 804 S. BROADWAY.

ELECTRIC Store, best proposition in So. Cal. Address H, box 249, TIMES OFFICE.

FOR SALE—Cigar, candy, soft drinks. Good location. 8 MAIN.

FOR SALE—CHEAP.
Cigar, candies, ice cream stand. 8 SILVER SPRAY, Long Beach.

FOR SALE—A small lunch room, $600. Apply at 6 E. FLOYD, 1000 E. Vernon Ave.

FOR SALE—Small second-hand clothing and dressing and pressing store, 819 E. 5TH ST.

FOR SALE—Tailor shop with 4 rooms. 760-A 9TH ST.

FOR SALE—Delicatessen stall in Grand Central Public Mkt. Inquire STALL B-11.

BUSINESS CHANCES.

GENUINE FACTORY OPPORTUNITIES.
As our work is placing men with their money into manufacturing plants there may be a sameness in our ads, but the facts are, however, that we have varied openings, many of which are genuinely attractive. For example:
PROPOSITION NO. 62.
We have just contracted to find a man to handle the financial and sales end of an established plant making staple metal goods. The other partner will take care of production. Five or six of the largest jobbers in Los Angeles and many others on the Pacific Coast are selling this article in increasing volume. The buyer to make a reasonable investment which goes into the business for development. We have bank, commercial agency, personal references, inventory, etc. This is one of the best small factories we have ever found because it has wonderful room for expansion and is already profitable.

Here's another kind:
PROPOSITION NO. 57.
An established prosperous manufacturing and jobbing concern is desirous to find a sales manager in position to make a reasonable investment. About a year ago we placed a partner with them and know all of the details of their organization. This is a strictly high-class opportunity, as they are making good money and constantly growing.

We are also looking for men who can qualify for positions in various other factories. No investment required from $2500 up. See us for details.
COMMERCIAL SALES COMPANY,
Industrial Executives, Stocks & Bonds.
933 Citizens' National Bank Bldg.
Fifth and Spring streets.

THE Sea Swing, rear of Venice auto-house, the most unique ride on beach for bathers. Only ride of its kind on Pacific Coast. Almost ruined by storm of July 31st, but will be taken in shape by Aug. 1st or will exchange for property in Los Angeles; you would be interested in a concession that is a good money-maker with very little expense, don't fail to see this one. Can be seen at Sea Swing, Sunday afternoon, or address J. CAGE COX, 512 Lots Canal, Venice.

MANUFACTURING business, right here in L. A. Complete and established. Fine chance for man with executive ability to step right into going concern. Not a deal or unsettled affair. Will sell everything at cost, adding only $1000 for going concern. Present manager will stay short time if desired. Requires about $8000, 3-4 cash, terms for balance. Send direct. $7700 W. PICO ST.

RESTAURANT fixtures for sale cheap, counters, stools, tables, Vienna chairs, coffee range, oil ranges, cash registers, coffee urns, steam plates, 7000 dishes, glassware, silverware, 1 organ root beer barrel, 2 soda-fountain machines, hot cake plates, ice cream cabinets, refrigerators, and all other fixtures suitable for restaurants. Call 110 SOUTH SPRING ST., Tucker & Zink.

FOR SALE—
We offer for sale this week a going, paying restaurant well situated; long lease. An unusual opening for a live man. Price $2000. Will invoice. See us at once.
EDWARD D. SILENT & CO., 735 S. Hill.

FOR SALE—Complete coffee store outfit, roaster, mills, urns, refrigerator, counter, fixtures, etc.; including $750 stock of goods; monthly green coffee and teas. The whole lot can be had for $1500. Address K, box 7, TIMES OFFICE.

CONFECTIONERY, fountain and lunches at largest amusement center in Los Angeles. Clearing $1000 last month. Price $3500. Elegantly equipped. (Space for dancing.) Long lease. ACME COMPANY, 302 Delta Bldg., 426 Spring.

AUTO REPAIR PARTNER, $700.
OLD ESTABLISHED SHOP, LOW RENT, LEASE. KEEPS THREE MEN BUSY. IN HEART OF AUTO DISTRICT. IF SATISFIED WITH $50 WEEK AT START CALL 425 TAJO BLDG., 5TH & SPRING.

GENERAL MERCHANDISE.
Old established business, best section of the San Joaquin Valley, fine class of trade, most attractive terms to right party. $5000 per month. Few thousand cash will handle. Address box 5, KLINE, Fulare co., Cal.

BATTERY station, central location, Long Beach, with a 5-year lease at $50; motor-generator set, tool interior, tools, equipment; price $2000. Building also included in this price.
GRAVES & CO., 727 Chapman Bldg.

BAKERY clearing $100 weekly, brick oven, electric dough mixer, etc.; 4 living-rooms and bath; garage rent, $15; 3-year lease; price $3250 and investigate. Terms, $1000 cash, good terms to first-class baker.
EDWARD D. SILENT & CO., 735 S. Hill st.

CONFEC. and lunch on Western ave., doing a fine business, very well equipped and on bargain line; lease at only $40 per month. Priced for quick sale $6000.
EDWARD D. SILENT & CO., 735 S. HILL.

WANTED—Party with $10,000 cash to buy interest in manufacturing business; experience not necessary; will teach you the business. Will net you $6000 per year. This is an all-year business, no accounts to carry, with very little competition, and with unlimited possibilities. If you haven't the money or cannot make immediate connections, please do not waste time. See Owner, 1089 WEST 16TH ST.

RESTAURANT just listed. This is a busy corner location and will be sold cheap. Must be sold on account other business. $1000 cash, balance on terms.
EDWARD D. SILENT & CO., 735 S. Hill st.

FOR SALE—Grocery and meat market; good business; will sell cheap for cash. Address H, box 249, TIMES OFFICE.

THIS sea swing, rear of Venice auto-house, the most unique ride on beach for bathers. Only ride of its kind on Pacific Coast. Almost ruined by storm of July 31st, but will be taken in shape by Aug. 1st or will exchange for property in Los Angeles; you would be interested in a concession that is a good money-maker with very little expense, don't fail to see this one. Can be seen at Sea Swing, Sunday afternoon, or address J. CAGE COX, 512 Lots Canal, Venice.

MANUFACTURING business, right here in L. A. Complete and established. Fine chance for man with executive ability to step right into going concern. Not a deal or unsettled affair. Will sell everything at cost, adding only $1000 for going concern. Present manager will stay short time if desired. Requires about $8000, 3-4 cash, terms for balance. Send direct. $7700 W. PICO ST.

RESTAURANT fixtures for sale cheap, counters, stools, tables, Vienna chairs, coffee range, oil ranges, cash registers, coffee urns, steam plates, 7000 dishes, glassware, silverware, 1 organ root beer barrel, 2 soda-fountain machines, hot cake plates, ice cream cabinets, refrigerators, and all other fixtures suitable for restaurants. Call 110 SOUTH SPRING ST., Tucker & Zink.

FOR SALE—
We offer for sale this week a going, paying restaurant well situated; long lease. An unusual opening for a live man. Price $2000. Will invoice. See us at once.
EDWARD D. SILENT & CO., 735 S. Hill.

FOR SALE—Complete coffee store outfit, roaster, mills, urns, refrigerator, counter, fixtures, etc.; including $750 stock of goods; monthly green coffee and teas. The whole lot can be had for $1500. Address K, box 7, TIMES OFFICE.

CONFECTIONERY, fountain and lunches at largest amusement center in Los Angeles. Clearing $1000 last month. Price $3500. Elegantly equipped. (Space for dancing.) Long lease. ACME COMPANY, 302 Delta Bldg., 426 Spring.

AUTO REPAIR PARTNER, $700.
OLD ESTABLISHED SHOP, LOW RENT, LEASE. KEEPS THREE MEN BUSY. IN HEART OF AUTO DISTRICT. IF SATISFIED WITH $50 WEEK AT START CALL 425 TAJO BLDG., 5TH & SPRING.

GENERAL MERCHANDISE.
Old established business, best section of the San Joaquin Valley, fine class of trade, most attractive terms to right party. $5000 per month. Few thousand cash will handle. Address box 5, KLINE, Fulare co., Cal.

BATTERY station, central location, Long Beach, with a 5-year lease at $50; motor-generator set, tool interior, tools, equipment; price $2000. Building also included in this price.
GRAVES & CO., 727 Chapman Bldg.

BAKERY clearing $100 weekly, brick oven, electric dough mixer, etc.; 4 living-rooms and bath; garage rent, $15; 3-year lease; price $3250 and investigate. Terms, $1000 cash, good terms to first-class baker.
EDWARD D. SILENT & CO., 735 S. Hill st.

CONFEC. and lunch on Western ave., doing a fine business, very well equipped and on bargain line; lease at only $40 per month. Priced for quick sale $6000.
EDWARD D. SILENT & CO., 735 S. HILL.

WANTED—Party with $10,000 cash to buy interest in manufacturing business; experience not necessary; will teach you the business. Will net you $6000 per year. This is an all-year business, no accounts to carry, with very little competition, and with unlimited possibilities. If you haven't the money or cannot make immediate connections, please do not waste time. See Owner, 1089 WEST 16TH ST.

RESTAURANT just listed. This is a busy corner location and will be sold cheap. Must be sold on account other business. $1000 cash, balance on terms.
EDWARD D. SILENT & CO., 735 S. Hill st.

FOR SALE—Grocery and meat market; good business; will sell cheap for cash. Address H, box 249, TIMES OFFICE.

NOTICE— —NOTICE.

BUSINESS CHANCE.

WE HAVE TWO EXCELLENT TERRITORIES FRANCHISES OPEN ON ONE OF THE BEST SELLING AUTOMOBILES ON THE MARKET. A REAL CHANCE FOR A LIVE WIRE. $15,000 TO $20,000 NECESSARY TO HANDLE RIGHT. GET IN TOUCH WITH THE DISTRIBUTORS. ADDRESS N, BOX 521, TIMES BRANCH.

L. A. BUSINESS EXCHANGE.
OIL FILLING STATION
In beautiful suburb of the city, 3 nice living-rooms, 2 years' remaining lease, $45 rent, nearly covered by sublease to battery service; best grounds, 2 large tanks, all equipment complete and good; clean stock of accessories; this station is NETTING from $450 to $500 a month and will handle over $6000; these figures can readily be investigated and checked; we have done so, they are correct. Price $3500, and the owner, who is retiring from business, will discuss terms.

CASH GROCERY.
$5000 Right in town; receipts over $200 a day, 2 years' lease, reasonable. Rent $150, reduced by sublease to $90; all new stock, fine fixtures. Will invoice price asked.

L. A. BUSINESS EXCHANGE,
162427 Suite 915, 605 S. Hill st.

AN young man with thorough knowledge of advertising and sales management, having acted as general sales and advertising manager for large national advertiser, will have option on formula of product now unknown except in city where it is being introduced; will sell one-quarter to one-half interest to somebody who can take active interest in management or become silent partner; I am manager of large broker's office with good income, which I will give up to take up the manufacture and sale of this product in Los Angeles as thoroughly am I convinced of its merit and future possibilities. This is a chance for you to become interested in a very profitable business. Particulars will be given in answer to your inquiry. Address H, box 22, TIMES OFFICE.

$1500 INTEREST in $4000 of imported Cuban Italian mantle fountains, statuary vases, benches, seats, sun dials, jardinieres, etc. Now in San Francisco warehouse to be moved to Los Angeles. Corporation (free from rent.) present owner with connections to complain. Address FRANK D. DONOHUE, 1719 EDDY, San Francisco.

FOR SALE—Half of controlling interest in sales and service of the most popular car in So. Cal. Over $200,000 business last year. Must have $30,000 to handle. Address F, box 214, TIMES OFFICE.

FOR SALE—Music store, handling highest grade nationally advertised phonographs, records and pianos, excellent lease at low rental, stock about $5000. No fixtures. See owner. 6919 HOLLYWOOD BLVD. Holly 3041.

FOR SALE—CONFECTIONERY, home-made candies, ice cream and soft drinks; across from school and picture show. Doing good business; will sell on account of health. 2038½ STEPHENSON AVE.

IN RETURN for the use of $5,000 for six months I will give equal half of my interest in a staple industry that is showing net up as at least $40,000 in the next year. Will also furnish good security for the loan. Investment address O, box 455, TIMES OFFICE.

GROCERY and up-to-date fixtures, must be sold at once; will invoice; clearing $150 to $1500 cash, if not sold by then will be sold at public auction to the highest bidder; 5 mins skin opportunity. 3044 W. PICO ST., L. A.

MONEY-MAKING OPPORTUNITIES.
Outfits of 12 money-making business which can be started with few dollars. Our book of "Money-making Ideas" tells how. Send for it now; only one hundred cents. DAVIS PUBLISHERS CO., 43 W. 86th st., New York City.

AGENTS wanted; guaranteed to save 25 per cent to 50 per cent on gasoline consumption; 6 to 10 per cent increase in power; sells after $5. Satisfaction guaranteed or money back. Over 100 per cent profit for agents. Write quick. CARBURETOR CO., 2258 E. Grand.

AUTO REPAIR PARTNER, $350.
OWNER SKILLED REPAIR MAN WANTS HONEST PARTNER IN SHOP ON BUSY AUTO STREET. LOW RENT, LEASE, EXCELLENT EQUIPMENT. WILL TEACH BUSINESS. 425 TITLE INS. BLDG., 5TH AND SPRING

AUTO REPAIR SHOP, with good profits to show for quick action of $2000.
CALIFORNIA SALES, INC.,
618 Pacific Finance Bldg.,
6th st. at Olive.

FOR SALE—Best location for sales and service. Party must have at least $25,000 cash. Proposition is good and is open for investment. Address F, box 49, TIMES OFFICE.

EXCEPTIONAL opening in a business that is safe, sane and profitable. Legitimate, permanent and profitable. Some capital and services. No experience but references. 613 FAY BLDG., 3rd and Spring.

IF YOU have $1000 to invest safely where you control your own investment, here is an exceptional opportunity for you to make good profits. Address F, box 49, TIMES OFFICE.

EXCEPTIONAL opening in a business that is safe, sane and profitable. Legitimate, permanent and profitable. Some capital and services. No experience but references. 613 FAY BLDG., 3rd and Spring.

IF YOU have $1000 to invest safely where you control your own investment, here is an exceptional opportunity for you to make good profits. Address F, box 49, TIMES OFFICE.

PARTNER—Half interest in $4500 cash business; $1500 cash required. Address F, box 847, TIMES BRANCH.

FOR SALE—Restaurant, doing good business; will sell cheap. Address F, box 849, TIMES BRANCH.

WANTED—A capable experienced man of good address, one with hotel experience preferred, to manage a modern hotel and cafe-inn, now under construction. Investment $5000 required. For interview address N, box 847, TIMES BRANCH.

FOR SALE—STORE LEASE.
On Hollywood Blvd. Room 16x65, in new Talmadge Cafe building. Apply to Talmadge Cafe or call Mr. Wheeler, 77573, 1148 S. Western ave.

S. C. NOLAND.

RESTAURANT, seats 65. Located finest city Southern California. 30,000 population. Lease seven years, $125. Price $1250. Investigate. $100 daily business. Leading popular cafe. SHELDON, 601 Hibernian Bldg., 408 Spring.

OIL gas, vulcanizing station, exclusive, on the best selling gas. Station clearing over $1000 a mo., rent $50, good lease. Price, cost it, in L. Price $5000. HOLLY 3064.

LUNCH COUNTER, DOUGHNUT SHOP—
Fully equipped, doing big business in best location, 4-year lease, good reason for selling. $7000. KORTH, 317 Ocean Front, Venice.

FOR SALE—Meat market, first-class fixtures, new cooler, new fixtures throughout. Present owner 5 years. Address F, box 166, TIMES OFFICE.

RESTAURANT—Counter and tables, center of business section, well equipped throughout; good chance; cheap rent, $60. 629 Chapman Bldg.

GROCERY & CONFECTIONERY.
Will be profitable living income. 2-year lease, $35. $800. Invoice stock. 4432 COMPTON AVE.

FOR SALE—Groceries, confectionery, fountain, long lease, $1200; take good car part pay. PRATT, 109 Center st., Manhattan Beach.

BAKERY, only one in near-by town. Good brick oven and equipment. Living apts. Rent $20. Price $1600. ACME, 302 Delta Bldg., 426 Spring.

CONCESSION—A snap, one of the best in Redondo Beach. Apply stand owner, 128 El Paseno, Redondo Beach.

FILLING station; will lease. Best corner in county for filling station. E. E. JENKINS, 8th and Pico, Santa Monica.

WANTED—Butcher to rent half of store. Will give 3 months free rent. 4905 S. HOOVER.

FOR SALE—Truck and ice route, reasonable. Will take Ford touring part payment. PHONE

RESTAURANT, $700; busy location, clearing $250 monthly; only $500 down, bal. $25 month. Owner must go East; wife; no agt. $29 Call 208 DELTA BLDG., 426 Spring.

HERE IS chance for anyone who understands the restaurant business. Step right in and make money. Average $75 daily. Best equipment. Good lease. 924½ W. 6TH ST.

NOTICE—$3 interest in $50,000 dentist factories all kinds. Need assistant managers. Pay you weekly salary and large bonus. Many owners. 201 GRANT BLDG.

FOR SALE—Confectionery store with kitchen. 8400 York Blvd., good reasons for selling. Long lease. Price $3500. Address N, box 520, TIMES BRANCH.

LUNCH counter $350; in busy location, 4-year lease, good reason for selling. Invoice $15. Call 208 DELTA BLDG., 426 Spring.

GOOD repair shop on Vermont and Washington, doing good business. Must sell cheap. 1926 S. VERMONT.

FOR SALE—Millinery store, best location in Long Beach. Price $500. Address N, box 471, TIMES BRANCH.

FOR SALE—Rare chance my established business. Two good vulcanizing, paying at cost of fixtures and stock paying 100 per cent. Part cash or will take small ranch home in trade. Will give trial. Phone or see me. WILL C. PRATHER, 1711 E. 4th st.

FOR SALE—Fully equipped meat market and slaughter house. For particulars write or see GOLDEN STATE MEAT CO., Hemet, Cal.

MILLINERY shop, very fine location; room for gowns and suits. Leaving city. Address F, box 277, TIMES OFFICE.

FOR SALE—Small fruit stall, good location, good business; good reason for selling. 1806½ W. PICO.

FOR SALE—Inventory $3000; will sell for $1500 cash. Good business now with excellent future. Box 21068, BISBEE, ARIZ.

FOR SALE—Champion shoe repair shop on account of sickness. 529 G ST., San Diego, Cal.

RESTAURANT, Lunch Counter, 2 living rooms. In business center. Terms. Address N, box 848, TIMES BRANCH.

NOW IS THE TIME to buy moving picture theater in residence district. Have bargain. $2500. ARNOLD-HUTCHIN, 344 Hill.

COLORADO DRUG STORE for sale. Big snap. For details address NORMAN CHAPMAN & Shirley Hotel, Denver, Colo.

SOFT drinks, cigars, candy and restaurant; good for man and wife. 815 E. 5TH ST.

BUSINESS CHANCES.

THEATERS—THEATERS.
THEATER—$3500. Only house in live town. Will check in $500 mo. net. Long lease at $50 month.
THEATER—$12,500. One of the best propositions near Los Angeles. No competition. Look it over.
THEATER—$20,000, clearing $750 mo. net. Can prove it to your satisfaction; 8.00-seat house, beautifully decorated and fine furnishings. The lease alone is worth $8000. Glad to take you out and demonstrate these statements.
THEATER—$25,000. Best paying theater in town of 15,000. Contracts for the best pictures; large seating capacity. Equipped up to date. This house is clearing $750 month net. Price includes the building which is worth $10,000. Liberal terms to responsible party.
CLOYD & CUMMINGS, 932 S. HILL ST.

$3000—Live, active man to take over half interest of sick partner, who is unable to work.
Wholesale Food Manufacturing business, fully equipped, also established wholesale routes and delivery cars. Remaining partner has been in this business 7 years at same location. Wants partner immediately, to handle the work and business. Experience not necessary; will teach you the business. Will net you $6000 per year. This can be doubled in 6 mo. time without any additional expense to us. This is an all cash business, no accounts to carry, with very little competition, and with unlimited possibilities. If you haven't the money or cannot make immediate connections, please do not waste time. See Owner, 1089 WEST 16TH ST.

RESTAURANT just listed. This is a busy corner location and will be sold cheap. Must be sold on account other business. $1000 cash, balance on terms.
EDWARD D. SILENT & CO., 735 S. Hill st.

FOR SALE—Grocery and meat market; good business; will sell cheap for cash. Address H, box 249, TIMES OFFICE.

L. A. BUSINESS EXCHANGE.
Suite 915, 605 S. Hill st.

AN young man with thorough knowledge of advertising and sales management, having acted as general sales and advertising manager for large national advertiser, will have option on formula of product now unknown except in city where it is being introduced; will sell one-quarter to one-half interest to somebody who can take active interest in management or become silent partner; I am manager of large broker's office with good income, which I will give up to take up the manufacture and sale of this product in Los Angeles as thoroughly am I convinced of its merit and future possibilities. This is a chance for you to become interested in a very profitable business. Particulars will be given in answer to your inquiry. Address H, box 22, TIMES OFFICE.

$1500 INTEREST in $4000 of imported Cuban Italian mantle fountains, statuary vases, benches, seats, sun dials, jardinieres, etc. Now in San Francisco warehouse to be moved to Los Angeles. Corporation (free from rent.) present owner with connections to complain. Address FRANK D. DONOHUE, 1719 EDDY, San Francisco.

FOR SALE—Half of controlling interest in sales and service of the most popular car in So. Cal. Over $200,000 business last year. Must have $30,000 to handle. Address F, box 214, TIMES OFFICE.

FOR SALE—Music store, handling highest grade nationally advertised phonographs, records and pianos, excellent lease at low rental, stock about $5000. No fixtures. See owner. 6919 HOLLYWOOD BLVD. Holly 3041.

FOR SALE—CONFECTIONERY, home-made candies, ice cream and soft drinks; across from school and picture show. Doing good business; will sell on account of health. 2038½ STEPHENSON AVE.

IN RETURN for the use of $5,000 for six months I will give equal half of my interest in a staple industry that is showing net up as at least $40,000 in the next year. Will also furnish good security for the loan. Investment address O, box 455, TIMES OFFICE.

GROCERY and up-to-date fixtures, must be sold at once; will invoice; clearing $150 to $1500 cash, if not sold by then will be sold at public auction to the highest bidder; 5 mins skin opportunity. 3044 W. PICO ST., L. A.

MONEY-MAKING OPPORTUNITIES.
Outfits of 12 money-making business which can be started with few dollars. Our book of "Money-making Ideas" tells how. Send for it now; only one hundred cents. DAVIS PUBLISHERS CO., 43 W. 86th st., New York City.

AGENTS wanted; guaranteed to save 25 per cent to 50 per cent on gasoline consumption; 6 to 10 per cent increase in power; sells after $5. Satisfaction guaranteed or money back. Over 100 per cent profit for agents. Write quick. CARBURETOR CO., 2258 E. Grand.

AUTO REPAIR PARTNER, $350.
OWNER SKILLED REPAIR MAN WANTS HONEST PARTNER IN SHOP ON BUSY AUTO STREET. LOW RENT, LEASE, EXCELLENT EQUIPMENT. WILL TEACH BUSINESS. 425 TITLE INS. BLDG., 5TH AND SPRING

AUTO REPAIR SHOP, with good profits to show for quick action of $2000.
CALIFORNIA SALES, INC.,
618 Pacific Finance Bldg.,
6th st. at Olive.

FOR SALE—Best location for sales and service. Party must have at least $25,000 cash. Proposition is good and is open for investment. Address F, box 49, TIMES OFFICE.

EXCEPTIONAL opening in a business that is safe, sane and profitable. Legitimate, permanent and profitable. Some capital and services. No experience but references. 613 FAY BLDG., 3rd and Spring.

IF YOU have $1000 to invest safely where you control your own investment, here is an exceptional opportunity for you to make good profits. Address F, box 49, TIMES OFFICE.

PARTNER—Half interest in $4500 cash business; $1500 cash required. Address F, box 847, TIMES BRANCH.

FOR SALE—Restaurant, doing good business; will sell cheap. Address F, box 849, TIMES BRANCH.

WANTED—A capable experienced man of good address, one with hotel experience preferred, to manage a modern hotel and cafe-inn, now under construction. Investment $5000 required. For interview address N, box 847, TIMES BRANCH.

FOR SALE—STORE LEASE.
On Hollywood Blvd. Room 16x65, in new Talmadge Cafe building. Apply to Talmadge Cafe or call Mr. Wheeler, 77573, 1148 S. Western ave.

S. C. NOLAND.

RESTAURANT, seats 65. Located finest city Southern California. 30,000 population. Lease seven years, $125. Price $1250. Investigate. $100 daily business. Leading popular cafe. SHELDON, 601 Hibernian Bldg., 408 Spring.

OIL gas, vulcanizing station, exclusive, on the best selling gas. Station clearing over $1000 a mo., rent $50, good lease. Price, cost it, in L. Price $5000. HOLLY 3064.

LUNCH COUNTER, DOUGHNUT SHOP—
Fully equipped, doing big business in best location, 4-year lease, good reason for selling. $7000. KORTH, 317 Ocean Front, Venice.

FOR SALE—Meat market, first-class fixtures, new cooler, new fixtures throughout. Present owner 5 years. Address F, box 166, TIMES OFFICE.

RESTAURANT—Counter and tables, center of business section, well equipped throughout; good chance; cheap rent, $60. 629 Chapman Bldg.

GROCERY & CONFECTIONERY.
Will be profitable living income. 2-year lease, $35. $800. Invoice stock. 4432 COMPTON AVE.

FOR SALE—Groceries, confectionery, fountain, long lease, $1200; take good car part pay. PRATT, 109 Center st., Manhattan Beach.

BAKERY, only one in near-by town. Good brick oven and equipment. Living apts. Rent $20. Price $1600. ACME, 302 Delta Bldg., 426 Spring.

CONCESSION—A snap, one of the best in Redondo Beach. Apply stand owner, 128 El Paseno, Redondo Beach.

FILLING station; will lease. Best corner in county for filling station. E. E. JENKINS, 8th and Pico, Santa Monica.

WANTED—Butcher to rent half of store. Will give 3 months free rent. 4905 S. HOOVER.

FOR SALE—Truck and ice route, reasonable. Will take Ford touring part payment. PHONE

RESTAURANT, $700; busy location, clearing $250 monthly; only $500 down, bal. $25 month. Owner must go East; wife; no agt. $29 Call 208 DELTA BLDG., 426 Spring.

HERE IS chance for anyone who understands the restaurant business. Step right in and make money. Average $75 daily. Best equipment. Good lease. 924½ W. 6TH ST.

NOTICE—$3 interest in $50,000 dentist factories all kinds. Need assistant managers. Pay you weekly salary and large bonus. Many owners. 201 GRANT BLDG.

FOR SALE—Confectionery store with kitchen. 8400 York Blvd., good reasons for selling. Long lease. Price $3500. Address N, box 520, TIMES BRANCH.

LUNCH counter $350; in busy location, 4-year lease, good reason for selling. Invoice $15. Call 208 DELTA BLDG., 426 Spring.

GOOD repair shop on Vermont and Washington, doing good business. Must sell cheap. 1926 S. VERMONT.

FOR SALE—Millinery store, best location in Long Beach. Price $500. Address N, box 471, TIMES BRANCH.

FOR SALE—Rare chance my established business. Two good vulcanizing, paying at cost of fixtures and stock paying 100 per cent. Part cash or will take small ranch home in trade. Will give trial. Phone or see me. WILL C. PRATHER, 1711 E. 4th st.

FOR SALE—Fully equipped meat market and slaughter house. For particulars write or see GOLDEN STATE MEAT CO., Hemet, Cal.

MILLINERY shop, very fine location; room for gowns and suits. Leaving city. Address F, box 277, TIMES OFFICE.

FOR SALE—Small fruit stall, good location, good business; good reason for selling. 1806½ W. PICO.

FOR SALE—Inventory $3000; will sell for $1500 cash. Good business now with excellent future. Box 21068, BISBEE, ARIZ.

FOR SALE—Champion shoe repair shop on account of sickness. 529 G ST., San Diego, Cal.

RESTAURANT, Lunch Counter, 2 living rooms. In business center. Terms. Address N, box 848, TIMES BRANCH.

NOW IS THE TIME to buy moving picture theater in residence district. Have bargain. $2500. ARNOLD-HUTCHIN, 344 Hill.

COLORADO DRUG STORE for sale. Big snap. For details address NORMAN CHAPMAN & Shirley Hotel, Denver, Colo.

SOFT drinks, cigars, candy and restaurant; good for man and wife. 815 E. 5TH ST.

BUSINESS CHANCES.

STOP! STOP!
Have you ever investigated the money-making possibilities of the DOUGHNUT BUSINESS? Let us explain our proven method, which is making REAL MONEY for our representatives throughout the entire UNITED STATES. Only a small investment required. We will assist in financing your business.

INVESTIGATE!
JARVIS DOUGHNUT SYSTEM OF CALIFORNIA,
421 Stock Exchange Bldg.,
Los Angeles, California.

PARTNERSHIP OFFERED in transfer and storage business which took in $581 last month. My bank books are open to any man that means business. I have 5 good trucks with contracts from 5 leading wholesale houses to do their hauling. I employ 3 drivers besides myself. Need good, trustworthy man to take charge of cash and help take care of business on account of my partner going back to run ranch. $975 for one-half interest. No money for good will. Experience not necessary. Man is more important than the money. See MR. LANG, 713 H. W. Hellman Bldg., 4th and Spring.

INCORPORATE IN NEVADA.

We draw all papers, incorporate your company, hold your meetings, elect directors, etc. If you control, issue and transfer your stock, act as resident agent and transfer agent, help finance your company and make it possible for you to sell your stock anywhere. Nominal charges.
INVESTMENT TRUST CO. OF NEVADA,
Reno, Nev.

GARAGE, BEST IN HOLLYWOOD.
$20,000; $7500 cash, buys the largest and best equipped garage in Hollywood. Two car capacity. Includes three drill presses, piston liner, cylinder-boring machine, welding outfit; everything 2-ton chain block and hoist on hand. Building 50x150, 5-year lease; $350 a month rent. Get all details from
RICH THE GARAGE MAN,
507 Chamber of Commerce Bldg.

SACRIFICE—
Must sell my half interest in washing, polishing and greasing business. Situated in automobile court, across from one of the largest motion-picture studios in Hollywood. Mr. price is $650, but am open to any reasonable offer. Remaining partner expert mechanic. Excellent reason for selling. See MR. WEST, at 5565, Sunset Blvd.

FOR SALE—
A wonderful chance to buy well-paying confectionery, cafe and wholesale ice cream business, part or all cash. Will trade for auto, with chance for more. Rent reasonable. Location the best, everything the best; $7500, which includes $4500 stock, fixtures, wholesale ice cream outfit, piano, etc. Must be sold at once. Owner has other business. THE POPPY CONFECTIONERY AND CAFE, Catalpa, Cal.

OIL STATION, VENTURA GASOLINE SACRIFICE.
MY ¼ INTEREST IN THE MOST COMPLETE STATION ON COAST. EARNED $450 PER MO. SELL 4 CARS AT A TIME. LONG LEASE WITH 2 FINE SUBLEASES. INVOICE $10-000. CAN TAKE $7500 CASH DAILY AND PAY $1200 PER MO. BOOKS OPEN TO BUYER. OWNER, 7076 SANTA MONICA BLVD., WEST HOLLYWOOD. MITCHELL.

LUNCH COUNTER—ONLY $800. ON THE BEACH IN OCEAN PARK. DANDY PLACE FOR MAN AND WIFE. CHEAP. CALL AT ONCE AT 2026½ OCEAN FRONT, OCEAN PARK.

ACTION, 24-room hotel property and cottage. Most beautiful location, Pasadena. Let 130x200 ft. vacant. Bringing in $400 rental of $450 per month. This is the biggest buy in Pasadena. Investigate. Must be disposed of at once. Located at No. 383 S. Marengo st. Have to attend this sale Monday morning, 10 a.m. J. D. TUCKER, Auctioneer. Main 4200, 62066.

DALTON INVESTMENT CO., FRANK DALTON, Mgr., 536 S. Grand ave., Los Angeles, Cal. Our free circular, mailed you upon request, containing complete list of all business and partnerships for sale in Long Beach and Los Angeles, connected in any way with firm of the same name in L. A.

PARTNER wanted in busy garage and auto repair shop; $1000 cash required. Plenty of work. Sell half interest $500 to good worker handy with tools. No experience required. Have 2 cars established here in Long Beach. Meet OWNER, 35 Locust ave., Long Beach.

EXCLUSIVE RIGHTS TO BAKE RIGHT BAKERY. Business can be bought for a reasonable price. Cheaper rent than $30 day. Bring in your clientage to make some big money. Business is in heart of city. See MR. HARPER, 212 Markwell Bldg., Long Beach.

OIL STATION, one of the best and largest stations in the city on one busy corner, a profit of $1500 a month net. Same lease 7 years, who is retiring. $10,000 to $15,000 cash required. Location better than 5-year lease; repair garage and grease rack in connection. Price $22,500. Investigate.
GRAVES & CO., 727 Chapman Bldg.

ESTABLISHED company wants State distributor to open office and manage salesmen for article in great demand by every home and factory. Big proposition for right man. $500 to $1000 required. CONTRACT MANAGER, 171 N. Spring st., Room 1.

FOR SALE—Cash grocery in Canfornia. Going all cash business, wonderful opening for a live man; small capital; growing town; rent $30 month; about $9000 to handle. New building; everything up to date; must sell at once. Address D, box 67, TIMES OFFICE.

AUTO WASH RACK PARTNER, $2750—
Located right in downtown L. A.; always working. You can clear $8 to $10 day for yourself. No experience required. Call 508 HIBERNIAN BLDG. 408 Spring.

HERE is your opportunity to pick-up the exclusive Fruit-Snow patent rights in Venice. Has a whole city to itself. Owner is the seller here. Come quick if you want it and start right in making money now. SHEARER, 1100 Ocean Front, Venice, Cal.

WANTED—Lady partner with $5000 to invest, good clear business and good income assured; with the possibilities of making a big fortune, depending largely on the times. Bank references given. Address G, box 196, TIMES OFFICE.

CONFECTIONERY—Transfer corner, few lunches good fountain, cases and stock fixtures; rent $90; sell; cost $5800; must sell, $3800.
CAMPO and WALDO. 629 Chapman Bldg.

LARGE FACTORY AND FOUNDRY for sale; BIG BUSINESS AND A MONEY MAKER. REASON FOR LEAVING, AM ACCEPTING OTHER POSITION. SEE OWNER, ROOM 437

BUSINESS CHANCES.

FOR SALE—

BAKERY in Ontario, a thriving town of 5000 people. Present business $1200 per month. Built $50 per month. Most modern machinery and fixtures. Price $2000, $1000 down, balance $100 monthly.

ONTARIO REALTY & INS. CO., 107 S. Euclid ave., Ontario, Cal.

FOR SALE—

A Merchandise Business.

Store cuts through from street to street; large cement basement.

Will sell the 5-yr. lease, long option and fixtures, or complete store, including above and a good stock of merchandise.

407 FRONT STREET, 408 BEACON STREET, SAN PEDRO.

FOR SALE—Complete water system supplying 150 consumers in a territory that is rapidly building up and will possibly have double that number in the next few years. The property consists of well, pumping plant, tanks, reservoirs, pipe lines, etc. A good proposition for one man. Located in the city of Sierra Madre. Price $5000, easy terms. CHAS. S. MANN, 407 S. Hill st. Phone 8393.

PARTNERSHIP OFFERED, expert auto tire man with up-to-date equipment, nice store on Main st. in Long Beach, wants thoroughly trustworthy man who is willing to learn trade, not afraid of work to buy equal half interest for $1150. Plenty of work on hand. Cannot rely upon hired help. Can clear $250 month at wages. Will give two weeks' trial. Meet owner at 212 MARKWELL BLDG., Long Beach.

SACRIFICE—$1050, invoice.

Absolute sacrifice at $4500, whole interest. Sold last year for $9500, fixtures worth $6000, stock $3500. Long lease, low rent, corner location, complete equipment, monthly receipts about $3500. Owner compelled to sell, other business. This is the biggest 50 cent bargain ever offered in Los Angeles. See LAMBERT, Room 1215, 215 S. Spring st. (Owner's personal representative.)

ON INTERNATIONAL boundary line at Waterton Lakes, in the Canadian Rockies, have ¼ interest in gas launches and pleasure boats.

Established five years, paying business, increasing each year.

Will accept good auto, late model. Family sickness reason for selling. M. E. LUVEY, box 137, Lethbridge, Alta.

FOR SALE—Pastry business, one of the best in town, clearing $1000 per month and will double the fall, willing to show you our books and demonstrate in any way you wish. A real sacrifice at $4000 cash, worth at least double. Real reason for selling. Cash only. Address box 502, TIMES OFFICE.

PATENTS—Write for free guide book and evidence of conception blank; send model for sketch and description of invention for our free opinion of its patentable features; highest references. Prompt attention. Reasonable terms. VICTOR J. EVANS CO., Robert Bldg., San Francisco, Cal. Main office 630 Ninth, Washington, D. C.

UP-TO-DATE machinery and equipment for furniture factory. Easy terms. Splendid opportunity for experienced manufacturer with twenty-five to fifty thousand dollars to take over an established business. Best location on Pacific Coast. Correspondence solicited. Address F, box 201, TIMES OFFICE.

I MADE, $100,000 in 5 years as real estate specialist; follow my matchless successful method; AMERICAN BUSINESS BUILDERS, 1131 Broadway, New York. Mail system free, containing the money-making secret. Pay them $1 weekly for 10 weeks. Otherwise re-mail system within 5 days and pay nothing. WARNING. Manufacturing concern wants capable men to open branch office and manage salesmen, $300 to $2000 necessary; handle great line; exclusive territory; patented article; money making possibilities unlimited; will pay expenses to Baltimore if you can qualify. Address Secretary, 603 N. CITAW St., Baltimore, Md.

WANTED—For cooking school, which I will start in about 30 days, a partner or gentlemen who can act as instructors and also can furnish some money, nothing like it on the coast. For information call BDWY. 5093 or 1045 Florida st. L. A. MR. COKE.

WANTED—Reliable man who can invest $250 to take charge and help manage branch business for old established light manufacturing firm, pay $300 month, inside and outside work. Experience not necessary. Money fully secured. Call 4047 S. PARK AVE.

GARAGE AND AUTO SPECIAL.

PROFITS $1000 PER MONTH.

Bargain in one of the big downtown garages, long lease, get full particulars Monday from WESTERN BROKERAGE, 803 Hibernian Bldg., 408 Spring.

RESTAURANT—Cheap ..... $100.

In an independent business for yourself, calling on the best trade in the country. Selected territory exclusively given. Our men are making $175 to $414 weekly. See MR. SELBY, 1103 S. Hill st.

PATENT FOR GRANTED.

I am the inventor of a small remarkable invention, I am now open for one or two parties to buy or help me manufacture. 127 BDWY., room 216.

ICE CREAM PARLOR, soft drinks, candies, cigars and lunches, cozy, corner location, rent $50 month. Business over $2000. Price $1250 cash, south side, 2500 block, on Main street. Phone SOUTH 347.

COMPLETELY FURNISHED, lady dressmaking and millinery parlors, with living rooms, 1000 7TH AVE.

FOR SALE—Electric sign ½ interest, real estate business, this includes 4600 beach lot, all for $1000. Address N, box 354, TIMES BRANCH.

GROCERY—Established 15 Years.

$65 daily. Rent $225, fine fixtures, clean stock, $5 W. money-maker, $5000 cash. Address M, box 386, TIMES BRANCH.

CAFE, high-class West 6th st cafe, all new equipment, actual cost $12,000. Doing profitable business daily. Owner leaving town. Will sacrifice for $8750. Terms to suit. seats 70. Exclusive agents. BUSINESS INV. CO., 511 Delta Bldg., 426 Spring.

FOR LEASE—FOR LEASE.

DRUG STORE IN NEW BUSINESS BLOCK, ADJOINING BIG MARKET. TEN YEARS' LEASE. ACT QUICK.

W. H. REES CO., 820 S. BROADWAY.

SMALL, $25 rent, with 3 living-rooms included; doing over $50 per day; stock and fixtures about $1500; ill health. This is BOYLE HTS. st., near 1st. Reynolds Park Junction, Pasadena. Take Sierra Madre car.

WANTED—Bakers. Must be all-round men, capable of managing bakery, with good references and financially responsible. Experienced. Call 806 WASHINGTON BLDG.

FOR SALE—OR RENT—Fruit stand, all equipped on best blvd. Doing good business. Grocery can be added to it. Owner has other business. 2124 SAN FERNANDO ROAD, A.

SECOND-HAND clothing and cleaning store for sale. Corner store, best location. Invest quick. 1000 EAST 7TH, corner San Julian. AUTO washing and grease rack. Good location. Bldg. 910 S. LOS ANGELES ST.

WANTED—Company manufacturing best light tractor on market wants distrib. or to sell direct. Liberal contract. $15,000 required. Handle your own money. For appointment address T, box 191, TIMES OFFICE.

BAKERY lunch, bargain, receipts $250 daily; 5-year lease; quality counters and tables; revolving oven, doughnut machine in window. Price $4500. INVESTMENT CO., 511 Delta Bldg., 426 Spring.

GROCERY in growing section. Cash business $90 per week. Fixed delivery car, 2 living-rooms. Lease, $3000 cash. Address H, box 131, TIMES OFFICE.

DOUGHNUT SHOP—Here's your chance. New machine; excellent formulas; will teach you everything. $800; terms. 510 DELTA BLDG., Spring. Business Inv. Co.

WHOLESALE CAKE BAKERY for rent, lease 826 Business can be had on easy terms or trade for property suitable party. Address F, box 207, TIMES OFFICE.

DELICATESSEN, grocery, baker goods, lunch, $1200. Rent $30. Guarantee net monthly $900. West side. Terms, $800 down, bal. monthly payments. Call 1140 CITZ. NAT. BANK BLDG.

OIL GAS and accessory station on incl. blvd.'s, 4 pumps, 4½-year lease, $50 rent. If you have $10,000 see this best buy in city. Call 821 W. 39TH ST. Room 604.

BILLIARD parlor, doing $375 net per mo. 7 tables, fountain, cigar, tobacco cases. Best location. Invoice $4000. $2000 cash. Owner, 1901 W. MAIN, West Alhambra.

AUTO PARK, good lease, grease and wash rack. 1331 S. OLIVE.

POOL hall, cigar stand and drink bar. Big stock $3750, or will take live partner for $2000. Nets over $400 month. Call 511 DELTA BLDG., 426 Spring.

TAILOR store, best location, fine opportunity for right party, suitable for anything else, will sell cheap. 221½ W. 6TH ST.

FOR SALE—½ interest in contracting and electrical fixture store, plenty of work on hand, snap for a good live partner. 3322 CENTRAL.

FRUIT STAND for sale, best location in Los Angeles. Can be bought right. Call 819 W. 6TH ST.

BE YOUR own manufacturer, we will give separate room with use of machinery. 235 ALISO.

MARINELLI'S BEAUTY SHOP, classy, up to date, ideal beach town, best patronage, top prices, fireplace 5, strictly modern throughout. SHELDON & CO., 601 Hibernian Bldg.

BUSY CORNER CONFECTIONERY.

Best residential section, near popular park on busy street, beautifully equipped store and fixtures, $2500 month. Price $7000. CO-OPERATIVE SALES, 515 Hibernian Bldg.

FOR SALE—Bakery on account of sickness will sell cheap for $1400. Doing $40 daily average. Fully equipped. El Segundo, 325 MAIN ST.

CROMWELL news stand, in the lobby of the largest hotel in L. A.; big income. 511 DELTA BLDG., 426 Spring. Business Inv. Co.

PARTY selling office business desiring to print special price tickets for storekeepers. Price $1500 cash, rent only $15.00 per month. Address J box 205, TIMES OFFICE.

FOR SALE—All or ⅓ interest in a complete, established wholesale and retail popcorn, confectie and candy-making outfit, the new, with or without lease. 919½ W. 6TH ST.

PARTIES who are willing to go into proposition where small investment has chance of large returns address N, box 347, TIMES BRANCH.

FOR SALE—Light grocery, smoked meats, tobacco, cold drink stand; house, furniture, living rooms. Owner, 2108 EAST 1ST.

LOCAL manufacturer requires $30,000 working capital. Address J, box 84, TIMES OFFICE.

MY BUSINESS FOR SALE AT 335 S. LOS ANGELES ST. BITTLESTON.

BUSINESS CHANCES.

A SACRIFICE—

I have patented an article which will require all of my time to manufacture. Will dispose of my present business, with assets of over $17,000, inc. $50,000 yearly. I will contract for $100,000 worth of my new machines from buyer. If you are capable of handling the proposition, financially, the business is open to your full-est investigation. Price $14,000. MR. LYON, 700 Stock Exchange Bldg., 639 S. Spring.

GOOD OPPORTUNITY FOR PARTY WITH $2000 TO $5000 TO TAKE AGENCY FOR SALABLE COMMODITY OF MERIT. CHOICE OF SEVERAL SUBURBAN TOWNS. ONLY LIVE SALESMAN CONSIDERED. 281 I. W. HELLMAN BLDG.

LOOK INTO THIS!

Light manufacturing partnership, $2000 to $4000, with services, will make you immensely wealthy within one year. Really a wonderful opportunity. Full investigation will convince you. Ground floor proposition. You cannot conceive the merits without details. Don't overlook this opportunity; unlimited market; large profits; no risk. Call 1042 S. OLIVE ST.

PARTNERSHIP—$250.

BUSINESS THAT HAS RETURNED A NET PROFIT OF $50 PER WEEK FOR THE PAST FOUR YEARS. THE OWNER WILL ACT AS BONDED WILLING WORKER THE BUSINESS AND DIVIDE THE PROFITS.

408 LAUGHLIN BLDG., 315 S. BROADWAY.

ONE of best established and most progressive brokerage firms in L. A., offers an opportunity to man with ability to take active interest in business that is showing profits exceeding $1500 per mo. and increasing monthly. This is the greatest investigation; experience not necessary. Price small half interest $1000. Particulars DALTON INVESTMENT CO., 402 Title Ins. Bldg., 458 S. Spring st.

CAFETERIA.

Handy cafeteria on prominent boulevard. Showing monthly net profits $400. Lease with $50 rent, including 5 living rooms and bath. Owner will sacrifice complete stock, fixtures, equipment, for $1800. Easily worth $2500. Some terms. FINANCIAL LOAN & INV. CO., 1216 Hibernian Bldg., 4th and Spring.

GARAGE—CLEARING $600.

Located hotel district, good lease, low rent, storage capacity, 50 cars, always filled complete equipment. Owner returning East. Profits stated can be proven. Price $4000, some terms. Tremendous bargain. JONES, Financial Loan & Inv. Co., 1216 Hibernian Bldg. 4th & Spring.

RESTAURANT—FORCED SALE—RESTAURANT

On account of owners being compelled to return to Europe for their family, will sell their excellent paying restaurant, seating 65 people, modern tables and equipment, in the center of quickly growing city. Pays them $1 weekly for 10 weeks. Otherwise re-mail system within 5 days and pay nothing. WARNING. Manufacturing concern wants capable men to open branch office and manage salesmen, $300 to $2000 necessary; handle great line; exclusive territory; patented article; money making possibilities unlimited; will pay expenses to Baltimore if you can qualify. Address Secretary, 603 N. CITAW St., Baltimore, Md.

WANTED—For cooking school, which I will start in about 30 days, a partner or gentlemen who can act as instructors and also can furnish some money, nothing like it on the coast. For information call BDWY. 5093 or 1045 Florida st. L. A. MR. COKE.

WANTED—Reliable man who can invest $250 to take charge and help manage branch business for old established light manufacturing firm, pay $300 month, inside and outside work. Experience not necessary. Money fully secured. Call 4047 S. PARK AVE.

GARAGE AND AUTO SPECIAL.

PROFITS $1000 PER MONTH.

Bargain in one of the big downtown garages, long lease, get full particulars Monday from WESTERN BROKERAGE, 803 Hibernian Bldg., 408 Spring.

RESTAURANT—Cheap ..... $100.

In an independent business for yourself, calling on the best trade in the country. Selected territory exclusively given. Our men are making $175 to $414 weekly. See MR. SELBY, 1103 S. Hill st.

PATENT FOR GRANTED.

I am the inventor of a small remarkable invention, I am now open for one or two parties to buy or help me manufacture. 127 BDWY., room 216.

ICE CREAM PARLOR, soft drinks, candies, cigars and lunches, cozy, corner location, rent $50 month. Business over $2000. Price $1250 cash, south side, 2500 block, on Main street. Phone SOUTH 347.

COMPLETELY FURNISHED, lady dressmaking and millinery parlors, with living rooms, 1000 7TH AVE.

FOR SALE—Electric sign ½ interest, real estate business, this includes 4600 beach lot, all for $1000. Address N, box 354, TIMES BRANCH.

GROCERY—Established 15 Years.

$65 daily. Rent $225, fine fixtures, clean stock, $5 W. money-maker, $5000 cash. Address M, box 386, TIMES BRANCH.

CAFE, high-class West 6th st cafe, all new equipment, actual cost $12,000. Doing profitable business daily. Owner leaving town. Will sacrifice for $8750. Terms to suit. seats 70. Exclusive agents. BUSINESS INV. CO., 511 Delta Bldg., 426 Spring.

FOR LEASE—FOR LEASE.

DRUG STORE IN NEW BUSINESS BLOCK, ADJOINING BIG MARKET. TEN YEARS' LEASE. ACT QUICK.

W. H. REES CO., 820 S. BROADWAY.

400 BRAUN BLDG. 820 S. BROADWAY.

SMALL, $25 rent, with 3 living-rooms included; doing over $50 per day; stock and fixtures about $1500; ill health. This is BOYLE HTS. st., near 1st. Reynolds Park Junction, Pasadena. Take Sierra Madre car.

WANTED—Bakers. Must be all-round men, capable of managing bakery, with good references and financially responsible. Experienced. Call 806 WASHINGTON BLDG.

FOR SALE—OR RENT—Fruit stand, all equipped on best blvd. Doing good business. Grocery can be added to it. Owner has other business. 2124 SAN FERNANDO ROAD, A.

SECOND-HAND clothing and cleaning store for sale. Corner store, best location. Invest quick. 1000 EAST 7TH, corner San Julian. AUTO washing and grease rack. Good location. Bldg. 910 S. LOS ANGELES ST.

WANTED—Company manufacturing best light tractor on market wants distrib. or to sell direct. Liberal contract. $15,000 required. Handle your own money. For appointment address T, box 191, TIMES OFFICE.

BAKERY lunch, bargain, receipts $250 daily; 5-year lease; quality counters and tables; revolving oven, doughnut machine in window. Price $4500. INVESTMENT CO., 511 Delta Bldg., 426 Spring.

GROCERY in growing section. Cash business $90 per week. Fixed delivery car, 2 living-rooms. Lease, $3000 cash. Address H, box 131, TIMES OFFICE.

DOUGHNUT SHOP—Here's your chance. New machine; excellent formulas; will teach you everything. $800; terms. 510 DELTA BLDG., Spring. Business Inv. Co.

WHOLESALE CAKE BAKERY for rent, lease 826 Business can be had on easy terms or trade for property suitable party. Address F, box 207, TIMES OFFICE.

DELICATESSEN, grocery, baker goods, lunch, $1200. Rent $30. Guarantee net monthly $900. West side. Terms, $800 down, bal. monthly payments. Call 1140 CITZ. NAT. BANK BLDG.

OIL GAS and accessory station on incl. blvd.'s, 4 pumps, 4½-year lease, $50 rent. If you have $10,000 see this best buy in city. Call 821 W. 39TH ST. Room 604.

BILLIARD parlor, doing $375 net per mo. 7 tables, fountain, cigar, tobacco cases. Best location. Invoice $4000. $2000 cash. Owner, 1901 W. MAIN, West Alhambra.

AUTO PARK, good lease, grease and wash rack. 1331 S. OLIVE.

POOL hall, cigar stand and drink bar. Big stock $3750, or will take live partner for $2000. Nets over $400 month. Call 511 DELTA BLDG., 426 Spring.

TAILOR store, best location, fine opportunity for right party, suitable for anything else, will sell cheap. 221½ W. 6TH ST.

FOR SALE—½ interest in contracting and electrical fixture store, plenty of work on hand, snap for a good live partner. 3322 CENTRAL.

FRUIT STAND for sale, best location in Los Angeles. Can be bought right. Call 819 W. 6TH ST.

BE YOUR own manufacturer, we will give separate room with use of machinery. 235 ALISO.

MARINELLI'S BEAUTY SHOP, classy, up to date, ideal beach town, best patronage, top prices, fireplace 5, strictly modern throughout. SHELDON & CO., 601 Hibernian Bldg.

BUSY CORNER CONFECTIONERY.

Best residential section, near popular park on busy street, beautifully equipped store and fixtures, $2500 month. Price $7000. CO-OPERATIVE SALES, 515 Hibernian Bldg.

FOR SALE—Bakery on account of sickness will sell cheap for $1400. Doing $40 daily average. Fully equipped. El Segundo, 325 MAIN ST.

CROMWELL news stand, in the lobby of the largest hotel in L. A.; big income. 511 DELTA BLDG., 426 Spring. Business Inv. Co.

PARTY selling office business desiring to print special price tickets for storekeepers. Price $1500 cash, rent only $15.00 per month. Address J box 205, TIMES OFFICE.

FOR SALE—All or ⅓ interest in a complete, established wholesale and retail popcorn, confectie and candy-making outfit, the new, with or without lease. 919½ W. 6TH ST.

PARTIES who are willing to go into proposition where small investment has chance of large returns address N, box 347, TIMES BRANCH.

FOR SALE—Light grocery, smoked meats, tobacco, cold drink stand; house, furniture, living rooms. Owner, 2108 EAST 1ST.

LOCAL manufacturer requires $30,000 working capital. Address J, box 84, TIMES OFFICE.

MY BUSINESS FOR SALE AT 335 S. LOS ANGELES ST. BITTLESTON.

PARTNERS—Wanted.

WANTED—Partner with $500 to join me in a big money making garage; experience not necessary. Good man to handle public essential. Address J, box 13, TIMES OFFICE.

WANTED—Partner to help mfg. fine auto accessory. Sells on sight. $5000 necessary. Investigate. MEIOS, 207 Grant Bldg.

WANTED—Partner with $5000 to $7000 only to buy half interest in apt.-house. DOBNEY, 615 S. Grand ave. 64182.

PARTNERS—Wanted.

WONDERFUL OPPORTUNITY—Large eastern corporation manufacturing automobile necessity, well advertised and favorably known, wants distributor for Southern California with the necessary capital and sales ability to assure success. Large or co-operation distributor should make $20,000 or more first year. References furnished and required. Address S. B. CORBIT, 407 S. 2nd st., L. A.

WANTED—Partner, $1250 and services of course half interest in old established business; clear $10,000 yearly; $200 monthly salary and half profits to ambitious party who will attend to part of the outside details of the business. This is an exceptional opportunity for a beginner. Experience not necessary. Or furnished. See MR. FELT, 407 Chamber of Commerce Bldg.

WANTED—Partner in well established food products plant. My time required in running plant. Need man capable of managing office and salesman. Plant when running full capacity will pay $150 a day. Investment $10,000 to $15,000 required. For interview address H, box 100, TIMES OFFICE.

WANTED—A thorough business man to join me in promoting the sale of an essential auto accessory with an unlimited demand. I control the exclusive sale in the U. S. and have an extraordinary unique selling plan that will net $10000 or more per month. Your investment needed is for promotion. Call or address 407 P. E. BLDG.

WANTED—4 partners with $2500 each to form a closed corporation for the purpose of carrying out signed contracts in very profitable industry where investment and large dividend is guaranteed. Get in touch with me at once. Address N, box 472, TIMES BRANCH.

WANTED—active man with $5000 cash, take half interest in clean business assuring large profits and permanent business. CALIFORNIA SERVICE CO., INC. 618 Pacific Finance Bldg. 6th st. at Olive.

WANTED—Partner to take an active interest in building construction company. Must understand the business, do not want to lose your time and ours. If you are from Missouri we can show you. Address GR, box 587, TIMES BRANCH.

WANTED—

A business associate with $2500 ready cash, large profits on deal now going through should net 200 per cent in six months. Active associate at good salary to start, yearly if desired. Address K, box 110, TIMES OFFICE.

WANTED—Man with $3000 to invest in one of best automobile accessories on the market; have made $1000 in 3 weeks on same. No gamble. Take part interest to co-operate. Must be properly advertised. 628 GROSSE BLDG.

WANTED—Partner, lady having long business experience desires gentleman partner, hotel and apartment house brokerage office; $500 buys ½ interest; big future profits. Address J, box 241, TIMES OFFICE.

WANTED—Partner, $1250 and services course half interest in old established business; clear $10,000 yearly; $200 monthly salary and half profits to ambitious party who will attend to part of the outside details of the business. This is an exceptional opportunity for a beginner. Experience not necessary. Or furnished. See MR. FELT, 407 Chamber of Commerce Bldg.

WANTED—Partner in well established food products plant. My time required in running plant. Need man capable of managing office and salesman. Plant when running full capacity will pay $150 a day. Investment $10,000 to $15,000 required. For interview address H, box 100, TIMES OFFICE.

WANTED—A thorough business man to join me in promoting the sale of an essential auto accessory with an unlimited demand. I control the exclusive sale in the U. S. and have an extraordinary unique selling plan that will net $10000 or more per month. Your investment needed is for promotion. Call or address 407 P. E. BLDG.

WANTED—4 partners with $2500 each to form a closed corporation for the purpose of carrying out signed contracts in very profitable industry where investment and large dividend is guaranteed. Get in touch with me at once. Address N, box 472, TIMES BRANCH.

WANTED—active man with $5000 cash, take half interest in clean business assuring large profits and permanent business. CALIFORNIA SERVICE CO., INC. 618 Pacific Finance Bldg. 6th st. at Olive.

WANTED—Partner to take an active interest in building construction company. Must understand the business, do not want to lose your time and ours. If you are from Missouri we can show you. Address GR, box 587, TIMES BRANCH.

WANTED—

A business associate with $2500 ready cash, large profits on deal now going through should net 200 per cent in six months. Active associate at good salary to start, yearly if desired. Address K, box 110, TIMES OFFICE.

WANTED—Man with $3000 to invest in one of best automobile accessories on the market; have made $1000 in 3 weeks on same. No gamble. Take part interest to co-operate. Must be properly advertised. 628 GROSSE BLDG.

WANTED—Partner, lady having long business experience desires gentleman partner, hotel and apartment house brokerage office; $500 buys ½ interest; big future profits. Address J, box 241, TIMES OFFICE.

WANTED—Partner, take third interest in established business. Includes over 2000 acres oil land in good location, $3000 cash, balance of which will take out of profits. An opportunity to make a fortune. Address for interview, Box 736, TIMES BRANCH, Long Beach.

WANTED—PARTNER.

Mechanic preferred to enter the manufacturing business, this will require an investment of few hundred dollars, earnings will be unlimited. Address M, box 928 TIMES BRANCH.

WANTED—Partner for a thriving business in Los Angeles, that is paying good profits. Must assume half the duties of the firm, and have $2000 cash. Give phone number for interview. Address H, box 127 TIMES OFFICE.

WANTED—Man of high experience, recently from Middle West, wishes to meet man or woman to form partnership in some legitimate business requiring $800 to $1000, through mail for appointment. H. H. Bush, 2418 Wellington st.

WANTED—Partner, man or woman with ability to handle $10,000 monthly receipts and number of employees, an old established Los Angeles New York corporation. Must invest $5000 to $10,000 and full time. If ready for business call at 1030 PACIFIC MUTUAL BLDG.

WANTED—Energetic man with car for partnership, in established realty business, best location, best selling acres. Valuable lease, the equipment, half interest, $400. Address N, box 340, TIMES BRANCH.

WANTED—Practical man to take charge of office or outside work; manufacturing proposition; can clear $1600 monthly. $2500 needed. Address F, box 268, TIMES OFFICE.

WANTED—Partner with $4000 to double same; experience unnecessary. We handle own money and withdraw investment any time if dissatisfied. Immediate action necessary. Address N, box 488, TIMES BRANCH.

WANTED—$1000. Partner. I have the sole distributing agency for an article of prime merit, to be sold to the grocery trade. Desire an active, ambitious young man to take the outside end. Large income assured. References, 701 I. W. Hellman Bldg.

WANTED—Partner with $12,000 to $15,000, money secured, guaranteed 100 per cent each 6 months. Investigate. Address J, box 255, TIMES OFFICE.

WANTED—A partner to open up a gold mine with a big body of rock; rich gold ore; sacked, doing $75 to $125 per week; $04.15 this week. $408 in June. Sandy one-man business. Reasonable trial given, might consider part exchange for equity in State. Address K, box 53, TIMES OFFICE.

PRODUCE a necessity and fortune is yours. See my ice-less refrigerator; sacks made; big profits; exclusive territory. Open. 136 WEST PICO ST.

$8—$40 DAILY GUAR. etc. Receipts $20 to $30 a day. Only $500. Cheap rent. Suite 915, 405 S. HILL ST.

GIT station, $1000 and invoice, doing $70 daily, must leave for physician in Pasadena. GOLDEN WEST REALTY CO., 453 S. Spring.

PARTY wishing ¼ interest in producing business more than I can handle, experience not necessary. Apply 406 CALIFORNIA ST., Sunday or Monday, 2nd fl. 49

RESTAURANT

Averaging $80 daily, established 3 years, rent $100, long lease. Completely equipped with counters, stools, tables, chairs, etc. Also car and truck for sale. Price $2500. 1216 HIBERNIAN BLDG. 4th & Spring.

BARBER SHOP LOCATION.

We have beautiful available downtown district for high-grade barber shop, low rent, 5-year lease. See us quickly. FINANCIAL LOAN & INV. CO., 1216 Hibernian Bldg., 4th & Spring.

DO you want to get into a profitable business $1500 invested and served will take retiring partner's interest. Address N, box 448 TIMES BRANCH.

CASH GROCERY—Receipts over $200 daily. Can be bought for about $5000. Retiring. EAKIN, 715 Story Bldg.

CAFE and fountain, fine equipped. A money-maker. OWNER, 632 West 9th.

MEAT MARKET—Receipts $100 daily. Only $2500. Bargain. EAKIN, 715 Story Bldg.

CANDY, soft drink, Popcorn Wagon. Owner other business, bargain. DE MANDEL, 342 S. Hill, upstairs.

PARTNERS—Wanted.

WANTED—Partner with $500 to join me in a big money making garage; experience not necessary. Good man to handle public essential. Address J, box 13, TIMES OFFICE.

WANTED—Partner to help mfg. fine auto accessory. Sells on sight. $5000 necessary. Investigate. MEIOS, 207 Grant Bldg.

WANTED—Partner with $5000 to $7000 only to buy half interest in apt.-house. DOBNEY, 615 S. Grand ave. 64182.

PARTNERS—Wanted.

WANTED—I want a party that can furnish $2000 and take an interest in a gold mining property, money is needed to put in an air compressor and help finish up the mill. There is no question about the ore bodies. They are all opened up and good values can be had both on dump and in the mine. Address N, box 360, TIMES BRANCH.

WANTED—Party with $3000 and services. I have the exclusive sales right in four States on one of the cleverest and fastest selling devices on the market. Must have partner to help me take care of business. Money secured by goods. L. F. PITCHER 916 S. Hill.

WANTED—A partner in old oil production and new. Lady preferred. Address G, box 154, TIMES OFFICE.

BUSINESS CHANCES WANTED.

WANTED—

Merchants Notice.

It's Worth $1000 to Any Retailer.

Only $25 Buys It Now.

Callahan Sale System Compiled.

Government Copyright 1919.

Contains 200 pages, size 12x18. To Raise Money, Reduce Stock or Increase Business. Gives every detail of expert sales. Shows best way to display goods, tag, arrange store windows, advertising. Has 100 sale circulars duplicated. No two alike. 5000 extra ads and 1000 snappy catchy phrases, street head lines, cuts, borders. The right word in the right place. Required six months and thousands of dollars to complete. The only special sale system ever compiled. Directed for me by E. Callahan, head of the Callahan Sale System. Something new each time used. A complete special sale encyclopedia and real investment. DUN & BRADSTREET, Subscription Dept., 1206 Hollingsworth Bldg.

WANTED—To buy a going business in Long Beach, which is now paying well. Investment up to $10,000; give details no business of consequence. Address investigation, box 739, TIMES BRANCH, Long Beach.

WANTED—Business man and salesman with best financial standing in the community desires to represent high-class concern. Have fully equipped office. Commission basis or can purchase stock. Address interview, DEFREISER, Suite 204, 417 Market st., San Francisco.

WANTED—Active manager and publicity promoter wood like to learn from good attractive show consession, film, lecturer or any proposition that needs his services. Address O, box 505, TIMES BRANCH.

WANTED—RESTAURANT OR CAFE, $4000 TO $10,000 CASH OR WILL LEASE VACANT BUILDING. AGENTS OR OWNERS GET BUSY. ADDRESS J, BOX 37, TIMES OFFICE.

WANTED—small grocery with 4 or 5 living-rooms, must be clean, and a paying business. Address F, box 205, TIMES OFFICE.

WANTED—Young active business man, salesman, desires position with firm handling goods. Have you a good proposition? Address N, box 447, TIMES BRANCH.

WANTED—Camarillo, Oxnard, mdse. or any good established business. $10,000.00 to $35,000.00. Give some details and location. Address N, box 343, TIMES BRANCH.

WANTED—MECHANICS NOTICE.

We can raise money, reduce stock or close stores entirely for cash, with new special methods and expert advertising. Special terms if you include this to CALLAHAN SALES SYSTEM, Chamber of Com. Bldg., Los Angeles.

WANTED—We have a large list of clients waiting for good opportunities in various lines of business. Our extensive advertising assures of a quick sale by us. Phone 06204 or call at GUARANTY INVESTMENT CO., 329 Chamber Bldg.

WANTED — Distributorship of meritorious article of food product. Would consider wholesale route, suburban preferred. No schemes or blue sky wanted. Address F, box 48, TIMES OFFICE.

WANTED—A machine shop. Will rent or buy a machine shop, a small shop preferred. Will employ present owner if satisfactory. Address box 327, TIMES BRANCH.

WANTED—Coast selling agency, staple line, commission basis, by two men with selling and business experience in this territory; correspondence confidential. Address P. O. box 2097, RIVERSIDE, Cal.

WANTED—Young man, 26, has $500.00 to $750.00 to invest with services in good paying business. Give full particulars. Address box 282, TIMES OFFICE.

WANTED—Have office and sales experience, would invest thousand dollars with services of legitimate business. No agents. Address M, box 528, TIMES BRANCH.

WANTED—Business or partnership for $700. By married man; don't exaggerate. Address N, box 559 TIMES BRANCH.

WANTED—FOR QUICK SALE.

You must list your business with MULHERIN REALTY & BUSINESS BROKERAGE, 818 Am. Bk. Bldg., 129 W. 2nd. Bdy. 1222.

WANTED—If you want to buy or sell a business, give us details. We do all the advertising. Quick results. No misrepresentation. GAYNOR CO., 727 Chapman Bldg.

WANTED—GROCERY STORE.

Will exchange fine 6-room furnished house in Redlands, Cal. Price $4000; mortgage $1200. Will add cash. Owner, MORAVEC, 411 Grant Bldg. 63080.

WANTED—DANCE HALL BUSINESS.

I am interested in it. Anyone that has a dance hall or will build to suit tenant, for long lease, call LAKATO, at 2917 Dalton ave.

WANTED—L. A. BUSINESS EXCHANGE.

SURE, CLEAN, QUICK SALES.

Phone 16247. Representative will call.

Suite 915, 405 S. HILL.

WANTED—L. A. or vicinity location, open men's haberdashery or will buy good going business. DU PONT, P. O. Box 28, Manhattan Beach, Cal.

WANTED—Grocery in or near Los Angeles. Will pay all cash. Give price and lease conditions to H. CONNELLY, 111 N. Bunker Hill, city.

WANTED—Young married couple has $2000 to invest in some business where their services as well as money. Address N, box 349, TIMES BRANCH.

WANTED—Salesmen to sell your business soon. NOON & DOOLEY ACME INV. CO., 301-2 Delta Bldg., 426 S. Spring. Have buyers waiting. Cash deals. PHONE 10AD. BROADWAY 358.

WANTED—Soon fruited drink outfit, fountain, punch bowl, ladles, trays, spoons, scoops, 50 lbs. sugar, glasses, park casa, snow machine, $75.00. 488 CALL ST. No. 1.

WANTED—Man wants to invest from $1000 to $5000 in good A-1 business or ranch, apt. house and building. No agents. 928 S. GRAND AVE.

WANTED—Grocery, about $5000; exchange two clear lots, Santa Monica; fine streets, curbs, sidewalks; $1000 cash. Pay difference in cash. Phone OWNER, 39769.

WANTED—Have office and mechanical experience together with $1200 to invest. What have you? Address O, box 447, TIMES OFFICE.

WANTED—Agents wanted to sell a comfort to go with an electric fan. A good seller in hot weather. Every owner of a fan a prospect. Call BROADWAY 4975.

WANTED—For sale, tailoring business doing good business. For particulars see NORDIN, 1695 E. East Ocean, Long Beach.

WANTED—Good candy store, about $1000 cash waiting for best bargain. 529 W. 8TH ST. Phone Broadway 246.

WANTED — Small manufacturing business. No agents. Give full details. 1691 S. BROADWAY.

WANTED—Your business sold quick, then see PIONEER SALES CO., 410 Pioneer Can Bank Bldg. 2nd and Spring. 67500

WANTED—Cigar store, stand must be doing at least $40 per day gross. Deal with owner. PHONE 70250.

WANTED—To buy beauty parlor, well located in business district. Address H, box 532, TIMES BRANCH.

WANTED—Merchants Notice.

It's Worth $1000 to Any Retailer.

Only $25 Buys It Now.

Callahan Sale System Compiled.

Government Copyright 1919.

Contains 200 pages, size 12x18. To Raise Money, Reduce Stock or Increase Business. Gives every detail of expert sales. Shows best way to display goods, tag, arrange store windows, advertising. Has 100 sale circulars duplicated. No two alike. 5000 extra ads and 1000 snappy catchy phrases, street head lines, cuts, borders. The right word in the right place. Required six months and thousands of dollars to complete. The only special sale system ever compiled. Directed for me by E. Callahan, head of the Callahan Sale System. Something new each time used. A complete special sale encyclopedia and real investment. DUN & BRADSTREET, Subscription Dept., 1206 Hollingsworth Bldg.

WANTED—To buy a going business in Long Beach, which is now paying well. Investment up to $10,000; give details no business of consequence. Address investigation, box 739, TIMES BRANCH, Long Beach.

WANTED—Business man and salesman with best financial standing in the community desires to represent high-class concern. Have fully equipped office. Commission basis or can purchase stock. Address interview, DEFREISER, Suite 204, 417 Market st., San Francisco.

WANTED—Active manager and publicity promoter wood like to learn from good attractive show consession, film, lecturer or any proposition that needs his services. Address O, box 505, TIMES BRANCH.

WANTED—RESTAURANT OR CAFE, $4000 TO $10,000 CASH OR WILL LEASE VACANT BUILDING. AGENTS OR OWNERS GET BUSY. ADDRESS J, BOX 37, TIMES OFFICE.

WANTED—small grocery with 4 or 5 living-rooms, must be clean, and a paying business. Address F, box 205, TIMES OFFICE.

WANTED—Young active business man, salesman, desires position with firm handling goods. Have you a good proposition? Address N, box 447, TIMES BRANCH.

WANTED—Camarillo, Oxnard, mdse. or any good established business. $10,000.00 to $35,000.00. Give some details and location. Address N, box 343, TIMES BRANCH.

WANTED—MECHANICS NOTICE.

We can raise money, reduce stock or close stores entirely for cash, with new special methods and expert advertising. Special terms if you include this to CALLAHAN SALES SYSTEM, Chamber of Com. Bldg., Los Angeles.

WANTED—We have a large list of clients waiting for good opportunities in various lines of business. Our extensive advertising assures of a quick sale by us. Phone 06204 or call at GUARANTY INVESTMENT CO., 329 Chamber Bldg.

WANTED — Distributorship of meritorious article of food product. Would consider wholesale route, suburban preferred. No schemes or blue sky wanted. Address F, box 48, TIMES OFFICE.

WANTED—A machine shop. Will rent or buy a machine shop, a small shop preferred. Will employ present owner if satisfactory. Address box 327, TIMES BRANCH.

WANTED—Coast selling agency, staple line, commission basis, by two men with selling and business experience in this territory; correspondence confidential. Address P. O. box 2097, RIVERSIDE, Cal.

WANTED—Young man, 26, has $500.00 to $750.00

Real Estate, Industrial and Financial Section

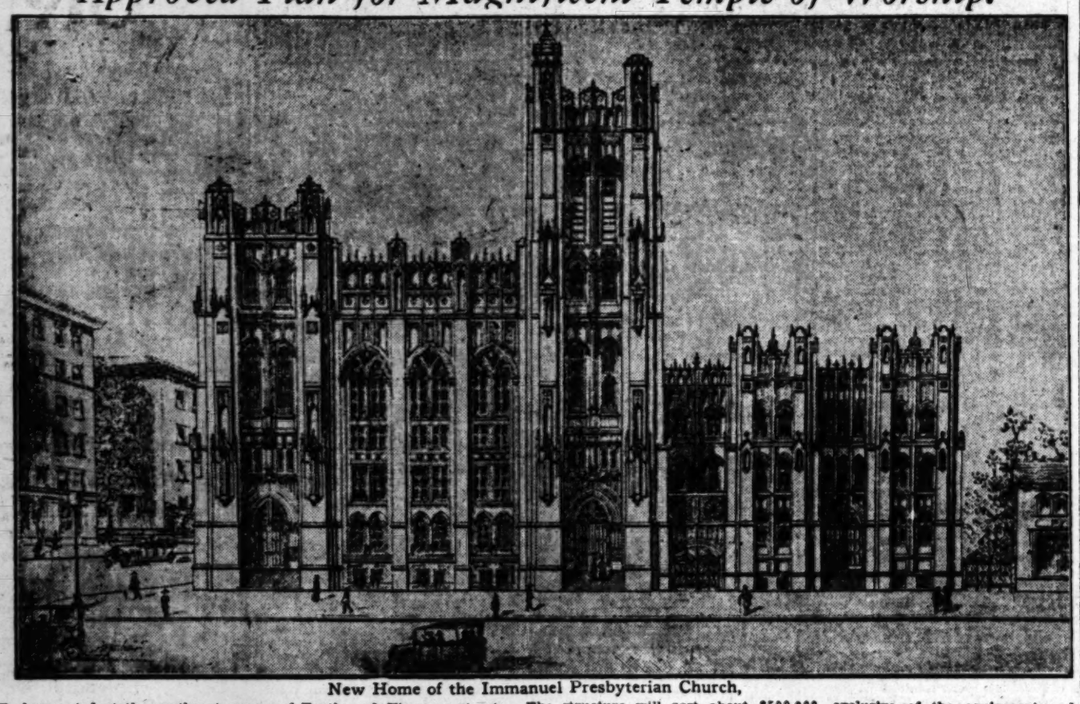
Los Angeles Sunday Times

Part V: 8 Pages
QUOTATIONS—SECURITIES

SUNDAY MORNING, JULY 17, 1921.

THE MART

Approved Plan for Magnificent Temple of Worship.



New Home of the Immanuel Presbyterian Church,
To be erected at the southeast corner of Tenth and Figueroa streets. The structure will cost about $500,000, exclusive of the equipment and site. C. F. Skilling is the architect.

FINE CHURCH TO RISE SOON.

Immanuel Presbyterian Will Build New Half Million Dollar Home.

The present site of the Immanuel Presbyterian Church, at the southeast corner of Tenth and Figueroa streets, is to be improved in the near future with a new building, which will rank among the finest of its kind in the city, according to an announcement made yesterday by Architect C. F. Skilling, who for several months has been engaged in preparing plans for the structure. These plans have been approved by the building committee of the church, and the erection of the first unit, which will house the Sunday-school, will be started immediately upon the return of Mr. Skilling from a trip through the East, where he will make a study of church building and equipment.

About $500,000 will be spent on the building, exclusive of the equipment. The principal feature of the building is to be the great auditorium, which, together with a balcony extending around three sides of the room, will have a seating capacity for about 2500 people. Provision is made in the plans for the addition later of a second balcony, when it is needed, increasing the seating capacity to more than 3000.

The new church will be of class A steel and concrete construction, with the exterior and the interior carried out in the English Gothic style of architecture. Terra cotta will be used extensively in the exterior finish, while the interior throughout will be finished in hardwoods. The church property has a frontage of 212 feet on Figueroa street and 166 feet on Tenth street, and the greater part of the site will be covered by the new building.

The Sunday-school wing of the building will be situated on the Figueroa-street frontage, and will be separated from the main building by a twenty-four foot court. This structure, to be three stories in height, will contain an auditorium to accommodate 500 people, a large number of classrooms, banquet room, kitchens, ladies' parlor, studies for the pastor and two assistant pastors, the financial manager's office, and about ten special rooms.

MEMORIAL CHAPEL.

A portion of the Tenth-street frontage will be devoted to a small memorial chapel, which will be the most elaborate and richly decorated portion of the building. A great memorial pipe organ of ninety stops, to be the largest in the city, it is claimed, is included in the plans, the sum of $50,000 having been subscribed by a member of the church for this purpose. The organ, together with an echo organ at the rear of the main auditorium, will serve both the church proper and the memorial chapel, the music being admitted to the chapel through an ornamental grill. The great central tower, located on the Figueroa-street side, and rising to a height of 150 feet, will contain the chimes.

The basement of the Sunday-school wing will be used as recreation rooms for the younger members of the church. The equipment will include an elaborate ventilating system for cooling and washing the air, and three automatic elevators, one of which will run to the top of the main tower.

The Immanuel Presbyterian Church was organized about thirty-two years ago by Dr. William Chichester in the old Hanna College, now known as Abbotsford Inn, at the corner of Eighth and Hope streets. This building is at the present time being wrecked to make way for the fine edifice to be built by the First Methodist Church at that location.

The church was originally a colony of the old First Church at Second and Broadway, which was

(Continued on Third Page.)

NEW CENTER OF BUSINESS DEVELOPING.

Fine Structure Planned for Western Avenue and Santa Monica Boulevard.

Considerable activity is reported in the new business section which is developing at the junction of Santa Monica Boulevard and Western avenue. Several modern business structures are now under way in this vicinity, and plans are now in course of preparation for others to be erected in the near future. Construction has been started on the fine theater building, to cost about $100,000, which is being built by J. C. Allen for the Turner, Dahnken and Langley interests. This theater, to be located on Santa Monica Boulevard, just west of Western avenue, will have a seating capacity for about 900 people. The lobby will be flanked by stores on either side, and the second floor will be devoted to offices. The exterior is to be finished in travertine stone, and equipment will include a modern heating and ventilating system, and a fine Hope-Jones pipe organ. Plans for the structure were prepared by Frank Rasche, designer and builder. Another important improvement for the district is the new Robinson Building, on the east side of Western avenue, south of Santa Monica Boulevard. This building, of brick construction, will contain two stores on the first floor, with apartments and offices above.

Other improvements to be made in this neighborhood in the near future include the two-story brick store building to be erected by Mrs. K. H. Dunn, who recently purchased a fifty-foot lot opposite the new Paramount Theater from A. Z. Taft, Jr., for a consideration of $10,000. F. A. Rentzel and Will C. Triesch have purchased from Joseph Green a fifty-foot lot on Santa Monica Boulevard east of Western avenue, and plans are now being prepared for a two-story brick store and office building to be built by the new owner.

The Taft Realty Company reports the sale of the corner of Oxford and Santa Monica Boulevard to C. D. Smith, who will improve the property with a modern store building, and also the sale of sixty feet of frontage on Western avenue, immediately south of Santa Monica Boulevard, to Howard M. Ley for the erection of a building to contain four stores.

CONTRACT AWARDED.

The contract for the one-story brick garage to be erected on Central avenue, near Fifteenth street, for the People's Realty Company, has been awarded to L. M. Blodgett at $9000.

Buys Business Property on South Figueroa.

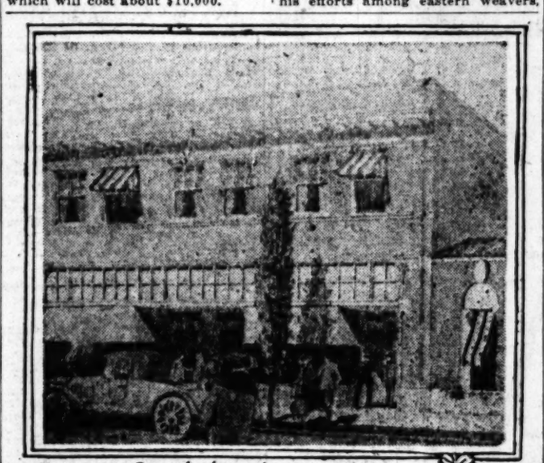
Announcement was made yesterday of the sale of the property at 740-744 South Figueroa street by Albert Geyer, Carrie Geyer and Emma Geyer Dunkerly, heirs of the Caroline Geyer estate, to Mrs. Gladys Vivion Smith for a consideration of $1300 per front foot. The property is situated on the east side of the street, and has a frontage of fifty feet, with a depth of 165 feet. The present improvements consist of a frame four-family flat building erected nineteen years ago by the Geyer estate, which acquired the site at that time for a consideration of $125 per front foot. The property was purchased by Mrs. Smith as an investment, and will later be improved with a modern business building, it is stated. The transaction was handled by Joseph R. Schiller, realty broker.

DORMITORY BUILDING.

Robert H. Orr, architect, has prepared plans for a dormitory building to be erected for the College of Christianity on North Vermont avenue. The structure will [illegible] an estimated cost of about $60,000.

FOR AUTO SUPPLIES.

The Garden City Company will erect a filling station and accessory sales building for Garland & Jones at Sixth street and Manhattan Place. Pierpont and Walter Davis are the architects for the building, which will cost about $10,000.



On Western Avenue.



Fine Picture Theater.
Commercial Buildings to Western Avenue.
The Robinson Building, now under construction on the east side of Western avenue, just south of Santa Monica Boulevard; Paramount Theater, to be built on Santa Monica Boulevard west of Western avenue; Frank Rasche, designer and builder.

GREAT WOOLEN MILLS TO RISE NEAR THE HARBOR.

Reconstruction on Larger Scale of Plant Burned Last April to be Started Immediately.

All financial arrangements have been completed and building contracts have been let for the construction on an enlarged scale of a woolen textile mill to replace the plant of the Golden State Woolen Mills, which was destroyed by fire last April. The plant and equipment of the new mills will involve an expenditure of about $00,000, and, its capacity considered, will give Los Angeles and Southern California one of the most complete and efficient woolen mills and organizations in the United States, according to Clarendon B. Eyer, the president.

The general and sales offices of the Golden State Woolen Mills will be established in Los Angeles, and it will be to all intents and purposes a Los Angeles enterprise, although the mills will be built on the site of the former plant between Long Beach and Wilmington and near the head of the Long Beach channel of Los Angeles Harbor. The shore suburbs will get the benefit of the large payroll distributed weekly to the big staff of high-class labor, due to the far-sighted action of the Long Beach banks in giving their support to the enterprise and dissuading the principals from carrying out an idea of rebuilding in Los Angeles city proper.

Contract for the new buildings has been awarded to the Austin Company, whose system of steel, glass and brick industrial construction will be embodied in the structures at a total cost of about $150,000. Additional land has been acquired by the company, now totaling six acres, most of which will be under roof, when the new mills are added to the warehouses and other auxiliary buildings, which were not destroyed at the time of the fire.

CALIFORNIA WOOL.

The new mills will be one story in height, steel frames, brick walls where glass is not used, steel roofs of saw-tooth style with ample ventilation and lighting, and the general dimensions will be 410 by 305 feet, wherein will be embraced a steam power plant for the generation of its own electric motive power, this system being used because of the need for the steam in the cleaning of the wool, and in the dyeing department. An overhead continuous blower system will carry the wool through all the operations, from the warehouse through the cleaning, drying and spinning departments. There will be 110,000 feet of cement floor space. Buildings will comprise a raw material warehouse, washing, mixing and picking department, carding department, spinning mill, weaving or loom mill, dry and wet finishing and shipping departments.

California wool almost exclusively will be used in the Golden State Woolen Mills, although supplies of western wool are available from Arizona, Nevada, Utah, Oregon, Washington and Idaho, sufficient for almost unlimited expansion of this and other woolen mills to come. Woolen fabrics come under two general heads—cassimeres and worsteds—and the new plant will be confined to the production of the former. There are good prospects, says Mr. Eyer, for the early establishment of mills here for the weaving of worsteds also, in response to his efforts among eastern weavers, to whom he is setting out the advantages of Southern California as a woolen mill center with the western and trans-Pacific markets for distributing and consuming territory.

THE PRODUCT.

The new plant will have sixty looms and ten sets of cards, all of the machinery and equipment being the most modern and efficient type. It will have a capacity of 75,000 yards monthly, and provision will be made for largely increasing this capacity. For its size, Mr. Eyer declares this will be the equal of any woolen mill in the United States, and with its economies in wool costs, its lower production costs due to efficiency of the highest paid labor in the industry, and in the high quality of its products, will compete with the world's leaders.

Under the general heading of cassimeres, the main product of the Golden State Woolen Mills, will be high-grade all-wool suitings for men's and women's garments. These will be turned out in unlimited variety of patterns and colors and every style of finish, from the smoothest uniform cloth or broadcloth to the roughest tweeds, and the California woolens from these mills have already established a reputation for quality, design and stability of coloring, that has given them precedence in the clothing centers of the East, and also among makers of women's suits and women's tailors.

Overcoatings will also be a staple line; but in the case of these, as well as in the matter of suitings, there will be a change, in the way of specializing on weights, weaves, finishes and colorings specially adapted to California climate and demand, with the idea of catering first to the growing western population, which can take much more than the product of this mill.

Robes and blankets will form another line which will be fully covered, including automobile and steamer robes in great variety. Khaki army and steel-blue navy blankets now in demand for outings, will form a special product, supplemented with other styles of bed and camp blankets of various weights and colors.

The Golden State Woolen Mills will have its own agents in New York and Chicago, and will take care of its western and export sales from the Los Angeles offices. Trade with China, South America, the Hawaiian and Philippine Islands, which had secured footing before the fire, will be fostered on a more extensive scale, in line with the growing importance of Los Angeles in world trade.

GROWTH OF INDUSTRY.

This industry was established here only six years ago, and its business has grown from $166,000 in 1915, to $1,500,000 at the present time. Over $500,000 in orders were on hand at the time of the fire and the urgent portion of this business is being taken care of by the leasing and operating of a small mill at Santa Ana, for such portions of the orders as were adapted to its mechanical limitations.

Clarendon B. Eyer, president of the company, in reference to the enlarged scope of the woolen mills, expressed himself in the most enthusiastic terms regarding the advantages of Los Angeles in the manufacture of textiles and the commodities made from them.

FORESEES ADDITIONS.

"Undeniably, with the best of wool grown west of the Rockies and cheaply available, we have a 5 to 7 cent advantage in price. We have more productive labor because of the climate that makes every working day fully productive. We have the best labor in the country and it is the best paid, because it earns

(Continued on Third Page.)

POINTS AND POINTERS—

$55,000
Figueroa Street
Close in
Between Eighth and Ninth
50x155---Alley

A One-story Brick erected on this lot will NET Seven Per Cent. The INCREASE IN GROUND VALUE is as sure as the future of Southern California. Only $1100 per foot. The cheapest offering in the block.

SEE MR. DEUEL OR MR. RIDENHAUGH
Wright-Callender-Andrews Co.
403 SOUTH HILL STREET.

A CHANCE
TO BUY IMPROVED
PROPERTY ON
GRAND AVE.
Real Income for Ten Years

HERE IS YOUR CHANCE FOR A SAFE, SOUND INVESTMENT THAT WILL PAY FOR ITSELF IN TEN YEARS. A CHOICE PIECE OF CLOSE-IN, FULLY IMPROVED BUSINESS PROPERTY, AND ONLY FIVE MINUTES FROM BROADWAY. SEVENTY-FIVE-FOOT FRONTAGE, ENTIRELY COVERED WITH BRICK AND PLASTER BUILDING. SAME TENANT HAS OCCUPIED BUILDING FOR FIVE YEARS. LEASE SECURED BY CASH DEPOSITS AND ABOUT $22,500 WILL HANDLE IT. SHOWS BETTER THAN 10 PER CENT NET FOR NEXT TEN YEARS.

INFORMATION ONLY AT OUR OFFICE.

R. A. ROWAN & CO.
300 TITLE INSURANCE BLDG.
N. E. CORNER FIFTH AND SPRING STS.

POPULATION 1920 LOS ANGELES 1,250,000

Mighty Good

CENTRAL BUSINESS PROPERTY YIELDS A LARGER INCOME THAN MONEY SAFELY INVESTED IN ANY OTHER SECURITY WILL YIELD. IT GIVES A READY INCOME AND INCREASES IN VALUE YEAR BY YEAR.

SELDOM, HOWEVER, CAN THE INVESTOR PUT A PIECE OF PROPERTY TO THE PROOF OF THE DEVELOPMENT WHICH IS IMPROVED AND SHOWING A NET INCOME ACTUALLY EQUIVALENT TO CURRENT INTEREST RATES.

INDEED, SUCH A PROPERTY IS AN IDEAL INVESTMENT. IT COMPRISES ALL THE QUALITIES OF AN IDEAL INVESTMENT—SAFETY, LARGE INCOME, MARKETABILITY AND CERTAINTY OF ENHANCEMENT.

YET, WE HAVE SUCH A PROPERTY. IT IS A CORNER—60x132 FEET—IMPROVED WITH A ONE-STORY BRICK BUILDING, BRINGING IN $365.00 A MONTH. PRICE $75,000.00.

YOU WILL BE SURPRISED WHEN YOU KNOW WHAT PROPERTY THIS IS—AND IF IT IS NOT CHEAP, FOR PROPERTY SO LOCATED—THEN ARGUMENTS ARE OF NO AVAIL AND THERE ARE NO WAYS TO DETERMINE REALTY VALUES.

IT WILL BE WORTH YOUR WHILE TO CALL AT OUR OFFICE.

W. M. GARLAND & CO.
REALTORS
749 SOUTH SPRING STREET.

A BARGAIN
ON
HILL STREET
Where Things Are Doing Now

We offer the best buy on Hill Street; 75 feet near Ninth Street for less than $2000 per foot. Only $60,000 required. Here is an absolute bargain.

Recently two of our leading Banks (each searching for a location for its principal place of business) chose Hill Street. They could see absolute safety in this thoroughfare. They could see immense profits from the coming business accruing from the improvements now pending and being conceived.

Follow the Bankers—buy this property, improve it and reap the profits.

See Mr. Covert or Mr. Van Amberg
Business Property Department

W. I. Hollingsworth & Co.
10777 REALTORS Main 6760
Hollingsworth Bldg., 6th and Hill.



Price $11,775.00 Rents $1,800.00

Here is ONE BIG BARGAIN. Located on practically a CORNER LOT, there are TWO BUILDINGS consisting of ONE four-FAMILY flat of three rooms each and ONE four-STORY six-room house, three garages, the rents (only $25.00 each monthly for each one SO LOW that they will NOT HAVE to be REDUCED. Property is on a 100-foot lot with 50-foot FRONTAGE. AT THIS PRICE this property is a TREMENDOUS BARGAIN and WILL NOT last. See us early Monday morning. Ask Mr. Kosler or Mr. Elmo, Mgrs. Real Estate Depts.

Robert Marsh & Co.
200 Marsh-Strong Bldg., 9th and Spring Sts. Pico 2412

480 FRUIT and NUT LAND NEAR MERCED 480

480 Acres Fine Land
2 Miles From Santa Fe Station

This land has been farmed to Barley the past few years, but is better suited for Apricots, Peaches, Grapes, Olives, Figs or Almonds. I purchased this land for my son, who was killed in the battle of the Argonne. I will sell the above land for $42,000, one half cash, balance on easy terms. I have never offered this land before at less than $64,000.

For Further Information Write

E. E. GARD, First Nat. Bank, Glendora, Cal.

West Seventh Street

We are in a position to offer you several very choice buys on this great cross town artery, where values are increasing by leaps and bounds.

We also have a very choice nominally improved corner on

Seventh Street

West of Figueroa on which we can accept some clear city property in part payment, balance mortgage.

No cash required

L. J. DURNERIN, With

W. W. MINES & CO.
10th Floor Stock Exchange Building
639 So. Spring St.
Phone 60478—Main 2875

STEVENS, PAGE & STERLING
STOCKS AND BONDS
F. C. Stevens 62519—Pico 1070. James R. Page 410 Van Nuys Bldg. H. C. Sterling

STEPHENS & COMPANY
INVESTMENT SECURITIES—521 South Spring Street.

Wm. R. Staats Co. Government, Municipal and Corporation BONDS
San Francisco. Orders executed in Listed Securities. Los Angeles, 640 S. Spring St. Pasadena

R. H. MOULTON AND COMPANY
Specialists in Government and Municipal Bonds.
Our Bond Department is equipped to buy and sell all Liberty and Victory Bond issues.
Title Insurance Building. Telephone 60691; Main 908.

THE high character of the purchasers, the architectural beauty of the homes already built or being built, high elevation, superb location, fine lighting system, splendid car service and rigid fifty-year restrictions make

New Windsor Square

the most desirable and reasonably priced property in Los Angeles.

"There is a reason" for its wonderful sales and building records.

The TRACY E. SHOULTS Co.
Larchmont Boulevard at Third Street
Telephones
Wilshire 5649 Wilshire 5685

ZONING WORK IS TO BE EXTENDED.

Will Provide for the Future Expansion of City.

Supervisors Pledge Aid to Planning Commission.

Subdivisions and Highway Systems Affected.

To co-ordinate the work of the City Planning Commission with the development of the county, and to bring about the proper improvement of the area outside of the city limits, but immediately contiguous to the city, arrangements have been completed between the commission and the Board of Supervisors through which these two bodies, working together, can devise means to provide adequately for the development of the entire district adjacent to Los Angeles. To further this plan, County Supervisors Cogswell and Woodley have been appointed to meet with the City Planning Commission, as well as with officials of the various communities within the county, to lay plans for zoning, preparing subdivisions which later may become part of the city, and the development of a system of major streets and highways so that the future development of the city will be unhampered. The movement will be a co-operative one, designed to permit the harmonious and adequate development of the entire territory from Monrovia westward to the sea.

"The city of Los Angeles," says G. Gordon Whitnall, secretary of the City Planning Commission, "for almost a year now has been grappling with some of the problems arising out of the lack of foresight in the past years.

"Prominent in this work has been the revision of all zoning legislation and the extending of it to include newly acquired territory. Of even greater importance has been the consideration given to the creation of an adequate highway system within the confines of the city. The acceptance of hundreds of new subdivisions both within and without the corporate limits of the city has also presented numerous problems.

"In dealing with the subject of zoning, experience demonstrated that the existence of arbitrary boundary lines prevented carrying the safeguards of zoning to certain territories equally entitled to such protection but outside the jurisdiction of the city. In the case of adjoining municipalities, it was demonstrated that great danger existed in the possible conflict of regulations imposed by different cities. Of peculiar interest was the discovery of the fact that, with Los Angeles zoned, adjoining cities which were unzoned would in effect be placed in the same category as the unrestricted area of Los Angeles. That these incongruous conditions might be obviated, it was early recognized that a unified effort on the part of all municipalities within the Greater Los Angeles district as well as county territory should combine under some plan in the administration of these zoning problems.

"The same necessity presented itself in the matter of subdivisions. Of prime consideration in accepting subdivisions is the matter of regulating street layout. It is readily conceivable how two adjoining cities might exercise their control very wisely within their own limits and at the same time make no provision for an adequate connection where their boundaries join. This planless method is even more apt to occur where municipalities at present are entirely separated but in the future undoubtedly be physically connected by solidly built up territory. Here again the need was recognized for a unified planning in the acceptance of subdivisions.

HIGHWAY SYSTEM.

"In the third subject, that of highways, the need for a unified program of development is even more apparent. Great systems of radial and connecting highways upon which the greater community is becoming more and more dependent can be very largely crippled by the unintentional lack of co-operation on the part of isolated governments when they do not provide for these links in such systems as may necessarily traverse their area. Probably no communities would wish to be eliminated from the benefits of such major traffic highways, but unless they have the means of being consistently acquainted with the plans of their municipal neighbors it is more than likely that they might lose much of their opportunity. For this reason also it has been felt that a co-operative movement in matters of city planning should be immediately instituted.

"That this apparent need might immediately be brought to an issue, the conditions were recently presented to the County Board of Supervisors with the suggestion that the board having jurisdiction over all of the district would be the proper body to call into conference representatives of the various municipalities in the Greater Los Angeles district, including also the county itself, through the Board of Supervisors. It was pointed out, with the flood of population flowing into Southern California, it is highly essential that everything possible be done to develop the district physically so as to permit it best to accommodate the growing population in all of its needs.

"There is little question but that the district west of Monrovia and south of the mountains to the ocean will in a very short time become built up solidly as a single city. That this development might be both orderly and adequate to take care of all future needs, it is absolutely essential that the various municipalities now within the confines of this district all work enthusiastically toward the same program. The communities cannot afford to further delay the creation of such a program and it was for this purpose and the further idea of carrying the program into effect that the suggestion for the creation of a Regional Conference was presented to the Board of Supervisors."

GROWERS OPTIMISTIC.

Outlook for Fruit Crop in Yucaipa Valley This Year is Good.

Yucaipa Valley's fruit crop this year, according to Carlin G. Smith, is growing under the most favorable circumstances in its history. The cherry crop is about picked, and the growers received an average of 15 cents per pound on the tree. The peach crop is just starting to move and the growers are receiving $1.50 per lug, f.o.b. Yucaipa.

L. A. Belden and William H. Hoefener, sales managers of Carlin G. Smith's 1000-acre tract, report that the apple crop in this tract is the best in the history of the valley. The rapid growth of the fruit has caused a large number of props to be used, and thinning is now under way. The entire fruit crop is three to four weeks earlier than usual, and growers optimistic.

Recent sales made in the 1000-acre tract at Yucaipa Valley, are reported as follows: To Irvin Thoaden, nine acres, $300 per acre, to be planted to peaches and cherries; John T. Cunningham, twelve acres to be improved immediately, for $3224; Frank G. Davis, eight acres to be planted to apples, $2334; L. E. Garnet, ten acres, $1800.

BUILDING ON EAST NINTH STREET LEASED.

Through K. J. Wilson of the sales and leasing department of the W. Ross Campbell Company, the premises at 761 East Ninth street, owned by the United Cleaners & Dyers, Inc., have just been leased for a period of years to the Southern Pacific Picture Framing Company. The building, which is two stories in height, contains a store and loft. The new tenants, who have already taken possession, will conduct the business of picture framing, which they have, for several years, carried on at 841 South Los Angeles street.

TO OPEN NEW TRACT.

Fifth Unit of Belvedere Gardens Will Be Placed on Market Soon.

Another complete subdivision has been added to Belvedere Gardens, according to an announcement made by the Janss Investment Company. Four tracts are now comprised in this property, and plans are being formulated for the preparation of a fifth tract. Representatives of the Edison company and the Southern California Gas Company have made a census of Belvedere Gardens and reported that within the two months since the property was first opened, at the end of the Stephenson-avenue car line, 126 families had become residents. On the basis of this showing, the electric corporation is extending its wires into Belvedere Gardens, and the gas company will lay its mains as rapidly as possible.

Water is provided by the Belvedere Water Company, which is augmenting its supply by the development of new wells and the building of a reservoir with a capacity of 221,000 gallons. Many Elks were visitors at the Janss branch office at Belvedere Gardens, stopping on their way to and from eastern and southern points, reached by way of Whittier Boulevard.

DEAN FUNERAL TOMORROW.

Funeral services for John H. Dean, who died Friday at the home of his son, Harry Ellis Dean, 6051 Salem Place, will be conducted at the residence of the latter tomorrow at 2 p.m., under the auspices of Stanton Post, G.A.R. Mr. Dean, who was 83 years old, came to California in 1849, served during the Civil War with the Eighteenth Michigan Volunteer Regiment, and later made his home in this city with his son.

RUBBER MAN BANKRUPT.

W. A. Jackson, doing business as the W. A. Jackson Rubber Company at 934 South Hill street, filed a petition in bankruptcy in the U. S. District Court yesterday, giving his debts as $5554.11, of which $3000 is secured. The assets are returned as $2850, of which $2800 is the alleged value of the stock in trade.

Noteworthy Improvement for Walnut Park District.



Stores, Theater and Office Building,
To be erected at the corner of Long Beach Boulevard and Florence avenue, Walnut Park, for Sanders & Feaster of Huntington Park, at an estimated cost of $175,000: A. H. McCulloh, architect.

WEST LEADS COUNTRY IN FINE SCHOOLS

Architects Should Join in Better Building Movement, Says Local Leader.

"A beautiful school building can do more to develop a real love of architecture in its students than any books ever written."

So declares Howard Frost, president of the Los Angeles Pressed Brick Company, in a communication addressed to leading Southern California architects an dbuilders urging participation in the national "better building" movement. Mr. Frost, who is taking a leading part in this movement, contends that California has advanced more rapidly than any of the other Western States in respect to the structural character of its educational buildings, because the authorities responsible for them realize that greater economy may be practiced through the erection of more enduring structures. This is notably so in Los Angeles, he says.

"The influence of a fine example of either scholastic or commercial architecture is none the less strong though exerted subconsciously," he points out. "The intelligent public is beginning to appreciate the advantage of living and working in an environment of finer buildings, constructed of better materials and designed from more attractive architectural models. The city which lacks this advantage is a loser in every way.

The better-buildings movement, which was organized among architects, builders and property owners in the larger cities of America, is in harmony with the aims of the Allied Architects' Association of Los Angeles recently formed by thirty-three of the leading members of that profession. It is intended to encourage the construction of better schools, banks, theaters, commercial structure and public buildings and to discourage flimsy, poorly designed structures of short-lived materials.

Exchange Spring Street Building for Cannery.

W. J. Kelly, local realty broker, yesterday announced the exchange of the two-story building at 118 to 121 South Spring street for W. W. Paden to Daisy M. Degelman for $150,000. The building located on the west side of Spring street, has a frontage of 100 feet, with a depth of 150 feet. As part payment Mr. Paden received a completely equipped canning plant, valued at $90,000, on the deep water channel at Wilmington, opposite the Catalina Island boat pier. The difference was adjusted with cash and a mortgage. The Spring-street property was taken over by Mrs. Degelman as an investment. Mr. Paden acquired the property about a month ago, according to Mr. Kelly, from the Roeder estate.

More Than Fifty Houses Are Sold in Twelve Days.

Evidence of a growing conviction among the people of Los Angeles that "now is a good time to buy or build homes" is contained in the report from the sales department of the Los Angeles Investment Company, which shows that in the first twelve days of July the company sold fifty-three houses and fifty-five lots in its various tracts in the southwestern part of the city. This breaks all previous company records.

W. H. Harrison, vice-president and general manager of the company, points out that the company's enlarged and comprehensive building program for 1921 is chiefly responsible for the increasing buying activity in the various subdivisions of this concern. The increased sale of lots, Mr. Harrison says, has been stimulated by the policy of the company which permits the building of company homes in one of the new southwestern tracts.

At a recent meeting of the officers and directors of the company Dan Murphy was elected second vice-president and director to succeed T. E. Gibbon, deceased. Mr. Murphy, for twenty-five years, has been identified with large industrial and financial affairs in Los Angeles and Southern California. He is a heavy stockholder in the company and his knowledge and experience in industry is expected to be a tremendously important factor in carrying out the expansion of the company's home-building activities.

BUSINESS SITE SOLD.

Ontario Man Will Improve Downtown Corner with New Structure.

[SPECIAL CORRESPONDENCE]

ONTARIO, July 16. — Among recent realty transactions of interest is that just closed, in which Dr. A. M. Witham, Ontario optometrist, purchased from Mrs. Ella Brown a business site at the northeast corner of Euclid avenue and B streets for a reported consideration of $10,000. The property has a frontage of forty-six feet on Euclid avenue and eighty-four feet on B street. The new owner is to be given possession of the property November 1, when the old frame structures now occupying the site, will be torn down and a modern business block erected. The property is one of the few remaining business corners of the Euclid-avenue business district not already occupied by modern structures.

NEW BUSINESS BUILDING AT WALNUT PARK.

Theater, Office and Stores in Structure to be Erected in Suburban Community.

Construction will soon start on the most ambitious commercial structure erected up to this time in the Walnut Park section of Los Angeles. It will be a modern pressed brick store, office and theater building of two stories and basement, with a frontage of 122 feet on Long Beach Boulevard and 160 feet on Florence avenue, at the hub of the new business district which will serve Walnut Park. The building will be erected for Sanders & Feaster of Huntington Park, at an estimated cost of $175,000 for structure and equipment. Architect A. H. McCulloh prepared the plans.

Colored enamel brick manufactured at the plant of the Los Angeles Pressed Brick Company will be used for the exterior trim. At the entrance of the theater portion of the building will be an ornamental wrought iron and glass marquise. The theater will have a seating capacity of 1100, and will be equipped with a typhoon ventilating system and a $40,000 Wurlitzer pipe organ of the latest type. It will have tile floors throughout and hardwood interior trim. It is expected that one of the stores will be occupied by a drug company and another by a branch of one of the local banks.

The construction of this building will mark the initial step in the establishment of a new business center to meet the needs of the south portion of Huntington Park, Walnut Park, Cudahy, South Gate Gardens, Lynwood and the northern section of Compton. Rapid residential development within the past year has necessitated this improvement.

UNUSUAL DRUM CORPS.

St. Paul Unit Holds Five First Prize Trophies; Returns Home Today.

The drum corps of St. Paul Lodge No. 59, B.P.O.E., which won the first prize in its group during the Elks' convention, and which now holds five cups for winning first place at as many conventions, will leave this morning for St. Paul, via San Francisco. While in the city this organization, which has a membership of thirty and which stopped at the Prince Edward Hotel, attracted a great deal of attention.

1000 ACRE TRACT
2½ to 20-ACRE PARCELS

YUCAIPA

THE LAND OF
Cherries, Peaches, Pears and Apples

$200 to $300 Per Acre
One-Quarter Cash — Balance 4 Yearly Payments
80 Miles from Los Angeles
Ask for one of our booklets

Carlin G. Smith
6th and SPRING Phone
235-237 Merchants National Bank Bldg.

ONE MAN FARMS
SAN JOAQUIN VALLEY

We challenge the world to show larger or more prolific growth than we have on one and two year old orchards and vineyard.

Prunes Are Staple
10 acres, smooth rich land, just set to Prunes. Trees, All stock, 100% stand guaranteed. Beautiful Bungalow, in American community.
$350 per acre, easy terms

Grapes the Money-maker
Thompson Seedless, Sultana, Cornichon grapes, Peaches, apricots, almonds, pears, all on the first-class orchards.
$500 per acre up

Splendid Combination
20 acres, ideal location and in excellent condition. Set to Oranges, Grapes, Pomegranates, Figs and Strawberries. Good house, chicken houses and pullets. Water piped.
$425 per acre, terms

A True Bargain
20 acres, high land, fine soil, set to Seedless Raisin Grapes interset with Olives; 5 acres of choice mixed young deciduous trees; city water pipe line. Two miles from this.
$500 per acre, terms

Some of these and similar Properties will exchange for Southern California Houses and Small Acreage

Small Tracts, $150 and $200 Per Acre

Send for our Illustrated Booklet

Valley Office at Terra Bella Hotel

F. C. Ensign Co.
212 H. W. Hellman Bldg.
Phone Broadway 2758

McCONNELL-WOOLLEY & CO.
STOCK AND BOND BROKERS.
Member Los Angeles Stock Exchange
8001-2 Stock Exchange Building. 62915.



LOS FELIZ SQUARE

Eighty thousand Elks and their families have been guests of Los Angeles for a week. The percentage of these who will later return as residents will be great. But this is only a part of the great influx of new population shortly to be added to the city. Figure every new resident makes property just so much more valuable. This is especially true in Hollywood.

A few lots more to be sold, and then Los Feliz Square will be a lost opportunity. Splendid boulevard sites may be had for a brief time only on Los Feliz frontage, a number on the delightful Edgemont drive side, facing a famous private estate.

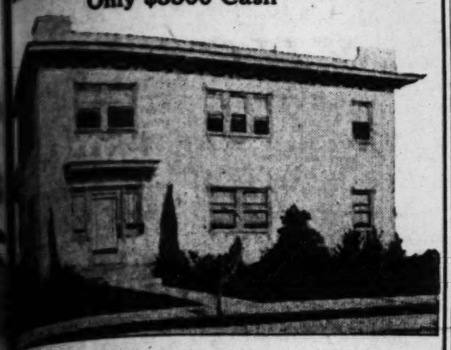
See the fine homes now building on these two streets, and the many other completed houses.

To be sure of this home and investment opportunity come out at once—today if possible. Representatives on the spot.

At Los Feliz Boulevard, Vermont avenue, Franklin street and Edgemont drive, in the heart of ultra Hollywood. A wonder scenic place, and so convenient. Prices and terms reasonable.

Janss Investment Co.
PHONE 10345
FOURTH FLOOR METROPOLITAN BLDG. FIFTH AND BROADWAY

Hollywood Duplex Bargain
Only $3500 Cash



Beautiful Corner No. of the Blvd.
Price $14,500

This stucco plastered duplex contains 2 5-room units, 2 bedrooms, tile roof, hot water heating, strictly modern. There is room enough for another building which faces a paved street and the mountains. One flat is furnished, which rents for $100. Underground sprinkling system, etc.

ROY A. BALLAGH
67625—315 Security Bldg.

Plenty of Money for Building Loans

Building a new home or apartment-house requires ready money. To expedite its immediate erection we are prepared to make liberal loans. Loans on any projected or recently completed residence or apartment-house that is well located in Los Angeles or its immediate vicinity will be

Closed Immediately Without Delay

Loans to any amount will be made on apartment-houses, but on residences the limit is $5000. Each loan is made for 15 years and may be paid off on or after three years without bonus. Interest is payable June 1 and December 1 in each year and principal is reduced by the payment semi-annually of 3 per cent of the face of the loan. When "Building Loans" are made, papers must be recorded before any material is delivered or labor performed. Details will be furnished on application.

Interest Rate 7 Per Cent

Bond Investment Co.
626 South Spring Street
Main 6507.

Every Home in Glorious Sunny California is advertised in the COMPLETE REAL ESTATE LIST in The Times,—it includes hundreds of EXCLUSIVE REAL ESTATE advertisements in addition to all those printed in the other four Los Angeles newspapers.



Chesterfield Square
A TRACT OF SURE PROFIT

"Cream of the Southwest"—Western Ave. and 54th St.

A Subdivision that has Helped to make Los Angeles Famous

There is no pioneering to be done in Chesterfield Square. It is already built up with over 200 modern homes.

Chesterfield Square has Los Angeles sewers, Los Angeles water and Los Angeles gas connected to property lines, saving large expense in making connections; electricity, telephones, asphalt-paved streets, wide parkways, beautiful well-grown semi-tropic palm trees, and well-kept CITY PARK in center of tract; schools, churches, stores and everything.

Chesterfield Square Western Avenue Frontage

The logical spot for a local Business Center. It must share in the marvelous development of Western Avenue, now headed south. BUY NOW AT PRE-WAR PRICES AND YOU WOULD PROFIT BY IT.

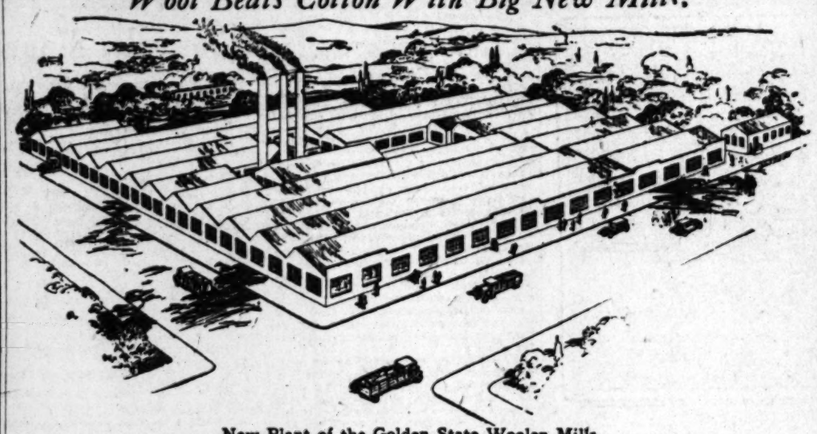
For Home or for Investment there is nothing better than Chesterfield Square lots.

Chesterfield lots as low as $1100; better ones a little more. Five per cent discount for all cash; 2 per cent discount for half cash.

Take Western Avenue-Fifty-fourth street car line to Tract office at Gramercy street. Ten steps at door. Phone 799837. Or phone for auto to show property.

R. D. LIST
1021 Central Building, Sixth and Main Streets
Phone 61888

Wool Beats Cotton With Big New Mills.



New Plant of the Golden State Woolen Mills,
To be erected immediately near the harbor. Provision is made for future expansion of the big factory. Austin Company, designers and contractors.

TO DEVELOP BIG TRACT IN PANAMA.

Syndicate of Local Men Closes Deal for 8000 Acres on West Coast.

Grant McCartney, president of the American Panama Development Company of this city, yesterday announced the purchase from S. V. Oballia of an additional 8000 acres of land in the Province of Chiriqui, Republic of Panama, which now makes that company's holdings on the isthmus total nearly 12,000 acres. Mr. McCartney also says that this corporation is investigating immediate options which involve a further addition of another 61,000 acres in Chiriqui.

The newly purchased area lies just west of David, the provincial capital of Chiriqui, extending along the harbor of Charco Azul, the main port of Panama on the Pacific Ocean west of the canal, and lies directly on the railroad of the Panama Sugar Company, which runs through to the main docks of the big harbor.

Practically a year's time in the development will be saved by the fact that over 1100 acres of the new tract are already cleared for planting. This section will be immediately placed under the supervision of I. P. Lorio, plantation manager in Chiriqui for the American Panama Development Company, who will start the planting of sugar cane within the next three weeks.

B. H. Nymeyer, general manager of the corporation, will leave Los Angeles about August 1 to superintend the erection of a big sugar mill on the new tract and to supervise the clearing of the remaining 7000 acres of its commercial mahogany and other valuable woods.

The American Panama Development Company, which has undertaken and financed this project, is constituted solely of Los Angeles capitalists, who are endeavoring to attain West Coast supremacy in Panamanian industries and the marketing of its two main constituents—sugar and valuable lumber.

New York capitalists states Mr. McCartney, have been mainly responsible for the development of the Atlantic Coast regions and it was their threatened expansion to the Pacific Slope, which furnished the impetus to the formation of the local corporation for the development of all areas on the West Coast of Panama in and around the ports shipping to New York, Louisiana and Los Angeles markets.

TAKING BIDS.

Architect Edwin Bergstrom is taking bids for the three-story class A store and loft building to be erected on the north side of Sixth street, between Broadway and Hill for the Broadway Building Company.

HOLDS PLACE ON WHITE SPOT MAP.

Marked Progress Shown by Santa Ana During the Past Two Weeks.

[SPECIAL CORRESPONDENCE.]

SANTA ANA, July 16.—Santa Ana has maintained her place on the "White Spot" map during the past two weeks, a number of important projects having been launched here since the first of July.

Twenty building permits were issued during the week, aggregating $31,140. The Chamber of Commerce has decided to become incorporated in order to broaden its field of usefulness. The Southern Counties Gas Company has announced plans to spend $100,000 in Orange county improvements this fiscal year.

Five delegates, probably the largest delegation from a similar-sized city going such a great distance, are attending the Chicago national real estate convention. They are Everett A. White, Linn L. Shaw, Mr. and Mrs. F. C. Pope and H. E. Fisher.

The Nicholls-Loomis Company has started construction of a modern mill, warehouse and office building on Fruit street. The old buildings at Second and Broadway are being torn down.

Contractors are pouring concrete on eight-inch pavement on Main street, between First and Fourth, and work has been started on repaving all of North Main street from Fourth to the city limits.

L. A. Schlesinger, former theater owner here, has paid $20,000 for two-thirds of the oil rights on the R. B. Richey thirteen-acre place near Garden Grove.

R. E. Durbin of Long Beach will lease the new hotel at Fullerton and plans to move there pending erection of the structure. C. W. Gates of Long Beach recently purchased a fine lot on North Broadway and plans the erection of an apartment-house on the site. Building operations are to begin August 1 on a two-story brick block at North Main and Seventh streets, according to Dr. John Wehrly.

Preparing for the time when big business developments will take place on Broadway, from First to Fourth, Arnold Peek has bought a fifty-foot business lot on Broadway, near Second, for his future use. Clem & Summers are preparing to open a new lumber yard on West Fourth street at Artesia within a month. The cities of Santa Ana, Newport Beach, Orange, Anaheim, Fullerton, Huntington Beach and Brea show building permits of $2,400,000 this year to date, an increase of about $800,000 over the same period last year. Earl Mathis has sold his ten-acre grove of Valencia oranges on East First street to Burr Talbert for $60,000, or $6000 per acre. Plans are nearly completed for erecting the Y.W.C.A. "hut" on the high school grounds at a cost of between $6000 and $8000.

FACT AND COMMENT.

(Continued from First Page.)

the past week, who, while in Los Angeles, escaped a part of the long protracted hot spell, which has held the East in its grip for almost five weeks, without surcease. To the visiting Elks, particularly those who come from the hot belt, the climate which they encountered here must have seemed ideal. And were they told that durink the week Los Angeles was in the midst of a hot spell, they would probably have considered the statement merely the ebullition of the inveterate booster. Suffice it to say that the claims of the All-Year-Round Club, in its paid advertising will be supported by the word of mouth advertising of our thousands of visitors of the past week, who have had a taste of what Los Angeles is like in the summertime. The Elks have come and gone, but the result of their visit will probably be apparent for months to come.

A California Achievement.

The Los Angeles delegation to the convention of realty men in Chicago this past week, although comparatively small, has apparently made an impression among the thousands of realtors, who were present at the meeting. Probably the most tangible result of the entire convention is the fact that San Francisco has been selected as the convention city for 1922, and in the course of preparations for the big assemblage next year, a closer spirit of co-operation between the real estate men of the two cities will be developed than has heretofore existed. There will, moreover, be a decided gain for Los Angeles in the holding of the convention in the Bay City, for a great many of the delegates will pass through Los Angeles on the way to or from the convention—and it is a safe presumption that the Los Angeles Realty Board will not let these delegates pass through the city unnoticed.

ORANGE GROVE SOLD.

[SPECIAL CORRESPONDENCE.]

ANAHEIM, July 16.—The C. B. Berger Company reports the sale of the B. Y. McNairy Company, three miles west of this city, to L. A. Keys of Kansas City, Mo. Mr. and Mrs. Keys have been visiting friends near Placentia. After a short business trip to Kansas City to close some business affairs, they will return to make their home in Orange county.

TO ERECT BIG HARBOR PLANT.

(Continued from First Page.)

more. We have every advantage that any other section enjoys, and many more that are peculiar to Southern California alone. It is unthinkable that we will continue to grow our wool here, add the cost of shipping our textiles to eastern factories to be made up into clothes, then add the cost of shipping the clothes back here, when there is a population subject to the Los Angeles market that can absorb the entire product of several factories as large as the largest and best of the eastern manufacturers.

"It is inevitable that we must and will have here the leading factories for making the highest grades of ready-to-wear for men, as well as for women, and there really ought to be a scramble among the leading eastern concerns to see which can be the first to beat the others to it in the establishment of a coast plant of the first magnitude for clothing manufacture.

"When I go East this fall, I expect to be fortified with all the necessary data for presenting these facts to the clothing trade in a way so convincing, that there must follow quickly the building of branch or independent enterprises for adding men's clothing on a scale equal to the largest and best of the East, to the industries of Southern California, for I can prove that our productive efficiency is nearly 20 per cent higher than the average, and that the same should be true in the clothing trade."

The capital of the new Golden State Woolen Mills is $500,000. It is a close corporation, controlled by its active officers, who are: Clarendon B. Eyer, president; V. R. G. Wilbur, secretary and general manager; W. K. Eyer, manager of sales. Local sales offices are at 746 South Los Angeles street and administrative offices are situated in the Van Nuys Building. The plant is located at Nadeau and Lucerne streets, Long Beach.

Work on the new buildings will begin at once, under the direction of the Austin Company, and it is hoped to have the new mills in operation by the first of the year. Unfortunately, textile machinery is not made in the West, and Mr. Wilbur leaves for the East in a few days to place orders for the machinery, of which there will be fully forty carloads, to be transported across the continent.

With the construction of the enlarged plant of the Golden State Woolen Mills, the plant of the Wayne Knitting Mills, and the prospective cotton sheeting mills and silk mills, the prediction of the Chamber of Commerce that 1921 is to be signalized as "Los Angeles' textile year" seems already in a fair way of fulfillment.

CHURCH SOON TO ERECT NEW HOME

(Continued from First Page.)

then known as Fort street. Soon after the organization of the Immanuel Presbyterian Church, the First Church removed to Twentieth and Figueroa streets, where it is now located. Pending the erection of the present structure at Tenth and Figueroa streets, the Immanuel Presbyterian Church held services in Hanna College for about two years. The present church building has been in use for almost thirty years.

Dr. Herbert Booth Smith, pastor of the church, has held that office since 1916. Since the foundation of the church, its growth has been steady and consistent, and during the past year, the increase in membership has been rapid, more than 500 new members being received during this time. The church now has a total membership of approximately 3000.

Through a drive conducted a year ago, about half of the funds necessary for the erection of the new building was subscribed, and the remainder is assured, it is stated. Sufficient funds are in hand to start work immediately on the Sunday-school building, and the remainder is coming in at a rate which insures the erection of the remainder of the structure, it is stated. R. W. Poindexter is the chairman of the building committee, composed of about 100 of the church members, while C. M. Stowell is at the head of the plans committee.

New Stores For Western Avenue Site.

Work has just been started on a group of three new store buildings on the east side of Western avenue south of Melrose avenue for J. Harvey McCarthy, local realtor, and one of the prime movers in the business development of the Western avenue section. The improvements will represent an expenditure of approximately $60,000. The building is designed in a modified style of Italian architecture. Architect Aleck E. Curlett prepared the plans, and the De Luxe Building Company has the building contract.

The rapid growth of the Western avenue district in this vicinity within the last two years necessitated this improvement, according to Mr. McCarthy, who is building for investment. All three stores have been leased to retail firms.

SLAUSON & NORMANDIE TRACT
(Between Vermont Ave. and Western Ave.)

LOTS $599

COME OUT TODAY
Bring $50 Deposit Then $10 Per Month
Build a Temporary Home of Your Own

A BRILLIANT INVESTMENT FOR WAGE EARNERS

These lots are in direct line for speedy upbuilding. Rarely in the history of Los Angeles realty selling has a tract of land been so advantageously located or so richly and freely favored as regards surroundings, educational, social, religious and transportation advantages.

THEY'LL GO FAST. BE QUICK. GET YOURS EARLY.

TO GET THERE

By STREET CAR—Transfer from any Yellow Line to the Moneta Ave. and 54th Street Line. Get off at 54th and Normandie Ave. Then walk South to Tract.

By AUTO—Drive to Slauson Ave., thence to Normandie Ave.

OFFICE OPEN EVENINGS

(Owners) LOS ANGELES INVESTMENT CO. (Subdividers)

Tract Office Corner Slauson and Normandie Avenues
VICTOR J. GREEN, SALES DIRECTOR
SALES MADE ON TRACT ONLY NO PHONE RESERVATIONS



Are you one of these unfortunates?

EVERY day, week in and week out, a cherished home goes up in flames—homes that are costly and direly needed in these times of house shortage. A large percentage of these fires are caused by defective chimneys and flues. Are you certain *your* home is safe?

Flue Lining Is Insurance

and even though the brick in the chimney should fall out this fire-clay lining confines the sparks and flames which belch up your chimney. The average yearly loss in the United States from fire caused alone by *defective chimneys and flues*, amounts to $11,330,183. To sink it still deeper home, the fire losses in our own California from the same defective chimneys and flues amounts to $435,193 yearly. Surely *you* cannot afford to chance a contribution to this terrible toll by fire. It is a toll due alone to lack of foresight and preparedness. Fire clay flue lining *will* protect home and family and the cost is negligible.

We welcome inquiries concerning the cost and installation of flue lining. We wish to aid wherever possible in checking this huge waste.

Los Angeles "Pressed" Brick Co.
Entire sixth floor, Frost Bldg., 2nd and Broadway
Phones, Main 502, 60489

TEXAS OIL NEWS
FREE PRODUCTION REPORT
Gives names of all oil companies having producing wells, number of barrels produced, and revenue received from oil. Also special information on Trans-Pecos Oil Fields. Write for free copy today.
SCHIMMEL & CO.,
Suite 817 Nell P. Anderson Bldg., Fort Worth, Texas.

FOR SALE — MID-CENTRAL
A Dollar stock for 50c. Investigate.
MONTEBELLO NO. 1
Small number of shares left.
BANDINI—BARGAIN
Buy and Sell all others "At Market."
Member L. A. Curb Exchange.
PERRY & COMPANY
201 Stock Exchange Bldg. Phone 60408.

BEATTY OIL & DEVELOPMENT COMPANY
516 California Building
Phone 14034
Los Angeles, Cal.

BIG EXPOSITION IS NEXT EVENT.

Four Weeks of Preparation Only Remain.

Manufacturers Concentrating on Trade Show.

Carnival of Buying and Selling Comes Next Month.

With the Elks' Reunion and the impressive carnival in their honor now a memory, the next big event of general importance in which the entire city, and in fact all of Southern California, will join in telling the world about the why of the white spot, is the first annual Industrial Trades Exposition, which will be staged in the New Terminal Building at East Seventh and Alameda streets, beginning just four weeks from tomorrow and continuing for the week of August 15-20, inclusive.

Amusement and pleasure will not be lacking for the big Exposition, but serious business will be the chief motive of the great body of the city's guests and of their hosts as well. The entire West is to be given an object lesson in industrial, commercial and economic independence of the East and the traditions that have upheld much of the trade of that section with the Mountain and Coast States are to be wiped out, by demonstrating that Los Angeles, supported by all of Southern California, can make the same things for less money, can deliver them for less freight and in shorter time, and can furnish many things the East knows nothing of.

Not only will the local factories sell more goods during Exposition week than in any week of Los Angeles' history, but the foundation will be laid for permanent business connections that will mean new records of production and selling in all the future.

Responses are coming directly to the Chamber of Commerce, indicating genuine interest throughout the West and promising a large attendreport acceptances from hundreds repore acceptance from hundreds of their customers and leading hotels are already making reservations for buyers and their families, for all of whom a typical California good time is being prepared, in the way of mountain, valley, Orange Empire Oil City and seaside touring and entertainment, while the providers are getting familiar with the factories and their output.

While the Mountain and Coast States will furnish the crowds for the Exposition week, there will be delegations from practically every State in the Union, and foreign lands will also send their buyers to see what Los Angeles is producing. The recent foreign-trade convention at Cleveland brought many promises of business visits, which will materialize during the Exposition period, and the Realtors' convention at Chicago last week will be effective in crystallizing attention on "The New Industrial Giant" through the delegations from all sections of the country. All the Asiatic and Pacific Island consulates are spreading the news of Los Angeles' evolution into the industrial ranks as the tenth American city in production, from which is expected a strong representation of the trans-oceanic commercial interests.

SEEN AT WORK.

Already there are a number of interesting features promised in the way of actual working machinery within the exposition building.

The Federal Board for Vocational Training will show the work being done by the government in rehabilitating the maimed soldiers and fitting them for a place of usefulness and self-support in the industrial world. I. Colodney, Educational Director of the Division of Rehabilitation, has arranged to have a number of men engaged in the occupations in which they have been trained, showing how the government's system of training overcomes almost entirely the loss of limbs, or arms, or sight or other handicaps and makes apparently dependent men useful and capable of earning high salaries or wages.

This will be the first public exhibition on the Pacific Coast of the government's plan to salvage the large amount of fine physical and mental force that has been impaired in the service to the country, and will give many employers an opportunity to offer suitable work to men rehabilitated and made efficient in many vocations. During each day and evening of the Exposition some of these men will be engaged in operating various machines, factory and office devices, and it is asserted will do better work in some cases than those specially favored mentality and physically.

Clay working in many of the ceramic branches will be shown in operation, not only in the handling and manipulation of the clays, but in the preparation and mixing of the various components, necessary for different kinds of clay products. This feature will be under the auspices of the free public research laboratory established by the Alberhill Coal and Clay Company, whose engineers will be on hand to show what precedes the molding and spinning of the clays, before they get into the hands of the potters.

The making and grinding of optical lenses will be shown under the auspices of the manufacturing opticians of this city, which is the seat of not only a considerable optical grinding business, but some of the latest grinding machinery has its origin in this city.

The processes that have revolutionized the modern power laundry business will be shown in operation by a group of laundry owners. The weaving of reed and rattan furniture will be demonstrated by a group of young women operatives. Wood carvers will show the application of their art to the production of fancy furniture. Tin cans will be turned out at the rate of 200 or more a minute. Other lines will also show plants in actual operation and there will be much of genuine interest to the general public as well as to the buyers.

A series of lectures for the general public will go into the details of home building for the Southern California climate, especially aimed to assist those of modest means to get the most for every dollar in the way of domestic comfort, and other lectures will cover many of the points of distinction and eminence that make for the joy of living in the Southland.

Fine Playhouse for Alhambra.



New Motion-Picture Theater,
To be erected in near-by community for O. H. Schleusener by Walter Temple; Walker & Eisen, architects.

Fine Theater to be Built at Alhambra.

[SPECIAL CORRESPONDENCE.]

ALHAMBRA, July 16.—Construction is to be started soon on the new theater to be erected on the north side of Main street, between Third and Fourth streets by Walter P. Temple. The general contract for the building, which with equipment, will represent a total investment of about $60,000, has been awarded to the Darrell Condley Company of Los Angeles.

The new theater will have a frontage of sixty feet on Main street, with a depth of 140 feet, and will have a seating capacity for about 850 people. The exterior will be finished, according to the plans prepared by Architects Walker and Eisen of Los Angeles, in cut stone, and the interior will be handled in the Egyptian style of architecture. Plans include rest rooms and lounge rooms for both men and women. The house will contain a full stage for dramatic performances, with fly galleries, orchestra pit and special lighting apparatus. A Wurlitzer pipe organ is also to be installed. A feature of the new theater will be made of the ventilation, the air, through the installation of a typhoon system, being completely changed every two minutes. O. H. Schleusener has leased the building and will operate the theater.

STORES AND FLATS.

George E. Talbert has the contract for the two-story frame store and flat building to be built at the corner of Hillhurst and Avacado avenues for Charles Frier. Plans were prepared by George M. Pardee.

Gee, But It's Hot!

You are right folks it is hot here in Los Angeles, but down at Manhattan Beach, there is always a cool, refreshing salt sea breeze.

$1295— —$250 Down— —$25 Monthly

Will make you the happy owner of a nifty three-room bungalow.

These cosy homes are adjacent to the surf and are delightful at all times, summertime in particular.

$500 buys a lot at Manhattan Beach on which you can build a home along your own ideas.

Live at Manhattan Beach where the invigorating air makes you feel so fit and fine for the day's tasks.

Sidewalks and paved driveways are in.

Busses leave our offices at 619 West 6th Street at 10:30 every day except Monday.

Come Take This Trip, it Will Do You Good

Delightful luncheon served free.

GEO. H. PECK CO.
619 West 6th Street



—why wouldn't the big business interests of Los Angeles "lay off" their building activity if they thought there was a chance to save money by waiting?

You can bet your bottom dollar they would. If they saw their way clear to save money by waiting—*you know they'd wait!*

They've got all the data and statistics at their finger tips—they've figured it all out in cold dollars and cents—they know they'd gain nothing by waiting—that NOW is the time to build!

Some folks have been figuring on building a home of their own, but have been waiting for prices to come down. But men who are regarded as *authorities* say that building prices are as low as they're going to be.

Everywhere you go you'll see business and industrial building going ahead.

Wouldn't they wait if they thought it would *pay* them to wait?

NOW is the time to BUY or BUILD Your Home

"It's not a home—unless you own it."

Los Angeles Forward Movement

ABSTRACT AND TITLE COMPANIES.
California Title Guaranty Co., 335 W. Fifth st. Phone 15170; Main 9084.
L. A. County Title Co., 118 Temple st., corner New High. 14708.
Pomona Abstract & Trust Co. 211 N. Broadway. 62344. (Covers L. A. county.)
Riverside County Title Guaranty Company, 972 Main st. Pennsylvania Block, Riverside.

ACCOUNTANTS.
Accounting Expert Co., 238 Merchants' Nat. Bank Bldg. Main 42. Mgr. G. R. Thomas.

ACCOUNTANTS—CERTIFIED PUBLIC.
MacFarland, D., I. N. Van Nuys Bldg. Pico 2409
Public accountants and auditors.

ADDING & CALCULATING MACHINES.
Adding Machine Emporium Supply, sells, rents all makes. Always courteous. 908 S. Hill. 66179.

ADDRESSING MACHINES.
Elliott Addressing Machine Agency, Wm. L. Rexis, Mgr., 116 Nevada Bldg. 11848.

ADDRESSING, MAILING, MULTIGRAPH.
Dougherty & Smith. 853 I. W. Hellman Bldg. 66462.

ADVERTISING—OUTDOOR.
Foster & Kleiser Co., 321 S. San Pedro st. Phones Main 140—10705.

AIR COMPRESSORS.
Union Pump Sales Co., 507 E. Third st. 67062.
Every kind, every size, every purpose.

ALUMINUM CASTINGS.
Tenth and Stanford Mechanical Pattern Works (wood and metal patterns.) Pico 221.

AMMONIA.
Schrick Chemical Co., 117 S. Garey st. 13462.

APARTMENTS.
Albemarle Apartments. Office, 243 Bartt st. 260-66. Mrs. M. B. Brown.
Lafayette Arms, 2000 W. Eighth st. Wil. 200.

APPRAISERS.
Marrill, Leonard, State inheritance taxes, appraisements on request. Wash. Bldg. Bdwy. 1946.

ARCHITECTS.
Dewhirst, H. C., 307 S. Hill. Phone 67463.
Krempel & Erkes, 538 Bradbury Bldg. 13568.

ARCHITECTURAL DESIGNERS, BLDRS.
Mayo, L. T., Building and designer, 530-31 Black Bldg. Main 7301.
S. M. Cooper, Builder of Modern Homes,) 802 Story Bldg. 10917.

ARMATURE WINDING—AUTO ELEC.
Dynamo Electric Works, 2307 S. Grand ave. 23543.

ART DEALERS.
Bernays, Phil S. Co., Kodak finishing, 315 W. Third. 15980.
The Kevin, 468 W. Sixth. 19635.

ARTISTS—COMMERCIAL.
Columbia Art Studios, 120 San Fernando Bldg. 11942. Adv. artists.

ASSOCIATIONS—CLUBS, ETC.
Auto Club of Southern California, 1344 S. Figueroa. Phones Main 4406—60239.
Am. Latin League, Pa., J. Z. Dulburn, director general, 821 W. Third st. 61-486.
Bureau of Catholic Charities, Rev. W. Cox, director, 825 Higgins Bldg. 10428.
Chamber of Commerce, Chamber of Commerce Bldg., 130 S. Broadway. 00178—Main 5084.
So. Calif. Berry Growers' Association, 1005 E. Eighth st. 653-58.
Salvation Army Industrial Home, 127 Wall st. Main 2000.

AUCTIONEERS.
Gelbcker & Pasch Co., auctioneers and appraisers, 136 N. Spring. 12712.
W. Dwight Hammond, 1053 S. Main. 62545.
Largest and oldest auction house in the S.W.
J. J. Fogarman, Wholesale Auction & Com. House, 230-32-34 S. Los Angeles st. 64810.

ATTORNEYS.
Adock, Robert J., room 1, 175 N. Spring. Pico 2718.
Baird, C. S., 517 Pay Bldg. Main 7366.
Cosby, Fairfax, 709 Pacific Finance Bldg., Sixth and Olive. Main 40.
Galbreth, R. Morgan, 607-609 Citizens' Nat'l Bank Bldg. 15128.
Millan y Alva R., Mexican Law; with Attorneys Arreche & Ernest Ortiz, Ch. Com. Bldg. Pico 3838.
J. G. Rowley—B. M. Marble, 410 Bullard Bldg. Phone 62047.
Reily, Alpheus C., attorney, Western Mutual Life Insurance Bldg. Bdwy. 2804.

AUTOMOBILES.
Bell Garage, Bell, Cal. 28439. Agents Chevrolet and Scripps Booth. Also used cars.

AUTOMOBILE ACCESSORIES.
C. C. Auto Specialty Co., C. C. special brake for Ford cars, 1930 S. Main st. Phone 23470.
Dustin Roman Auto Top Co., 1041 S. Figueroa st. 57482. Auto tops and painting.
Western Auto Supply Agency (Accessories at money-saving prices.) 611 S. Grand. 63204.

AUTOMOBILE BROKERS.
Cheesman & Co., Haynes. Distrs. of So. Cal., 1101 S. Hope. Pico 2900.
Pac. Auto. Exchange, 432 W. Pico. Phone 60907—Broadway 6900.

AUTOMOBILES FOR HIRE.
Stillwell Car & Supply Co., 944 S. Grand. All kinds of automobiles to rent. 60297.

AUTOMOBILE IGNITION.
Brown & Caine, Inc., 331 W. Pico. Phone Pico 403.

ENGRAVERS.
Times-Mirror Printing and Binding House, 115 S. Broadway. Pico 7000—10089.

ENGINEERING INSTRUMENTS.
Brown & Lindstrom Co., 125 E. 6th st. 60253.
Supplies; repairing of eng. instruments.

ENGINEERS—MINING.
Morgan & Lum, Mining and Metallurgy, 1401 Hibernian Bldg. Pico 2340. Assayists and chemists.

EXPERT HANDWRITING.
Carlson, Milly S., Questioned Documents. International Watch Bldg. Main 3059.

FEED AND FUEL.
West Coast Feed and Fuel Co., H. Feinstein, 803 S. San Pedro. Bdwy. 2906.

FLORISTS—WHOLESALE.
Murata, S. & C., 350 S. Los Angeles st. Pico 1063—60904. Also Glendale Junction.

FRUITS AND PRODUCE—WHOLESALE.
Rivera Bros., L. A. Wholesale Terminal. Main 7100—10951.

FREIGHT RATES, VIA WATER.
Pioneer, W. B., 112 W. Jefferson. South 3044.

FUMIGATORS, ECO. DESTROYERS.
American Chemical & Fum. Co., 316 S. Figueroa st. Main 2012.

FURNACES, GAS, OIL, COAL.
Phillips Heating, Ventilating and Mfg. Co., 1224 S. Figueroa st. Main 120—65065.

FURRIERS.
Purser, Matthew, 808 W. 7th. 64582. Remodeling, repairing. Work guaranteed.
Klein, John, Mfg. 840 S. Broadway. Furs remodeled, cleaned. Summer rates.

FURNITURE MFRS.
Empire Furniture Mfg. Co., (reed, ivory and oak) 1074 E. 57th st. South 2404.

GARAGES—ACCESSORIES—REPAIRS
Garland Garage, 715 Garland ave. 55-670. Expert mechanics. Storage. Motor polishing.

GASOLINE LAMPS, LIGHT SYSTEMS.
Colo-Lite & Sales Co., (Gasoline Lights, Systems.) 324 S. Hill. 154887. Factory, 1210 E. 41st st.

GEM CUTTERS.
Marcher, Geo. H., 904 Banson. 61968. Expert cutting of all precious stones.

GLASS—FOR ALL PURPOSES.
Los Angeles Glass Co. (glass of all kinds and picture frames.) 114 S. Broadway. Fh. Main 8077.
S. Cal. Glass Co., 706-711 W. First st. 61166.

GROCERIES—WHOLESALE.
Fleischmann's Yeast Co., 947 Maple ave. 63229.
M. A. Newmark & Co., wholesalers only. 1346 Wholesale st., cor. 6th-Alameda. 10178—M 7970.
Orr, Ralph, 226 S. Los Angeles st. 9 a.m. 7:30 o'clock.

HARDENING, HEAT TREAT'G METALS.
Abegglen, Reinhold Co., hardening, heat treating of parts. 853 N. Main st. 13749.

HAT CLEANERS.
Model Hat Works, 851 S. Hill. 66702. Hats cleaned, dyed and reblocked.

HEATING—GAS.
"Potter Gas Radiators," 5956 Pasadena ave. Glencoe 1064.

HOMES—READY BUILT.
Walter Co., 472 P. E. Bldg. 61066. Builders of ready-built homes. Also Realtors—Brodhurst.

HOTEL & RESTAURANT EQUIPMENT.
Hengland, K. M., 134 N. Spring. 63422. Furnish restaurants complete, or parts there.
L. C. Wolfe, 149 N. Spring st. 13927.

IMPLEMENTS.
Agricultural Implement Co., 620 S. Spring st. Main 1848—606-78.

IMPORTERS AND EXPORTERS.
Nor. Tanaka Trading Co., 129 F. San Pedro. Phone 121-65.
Transpacific Trading Co., Metropolitan Bldg. Phone 13880.
The Yamatora Co., 227 E. Second. 67133. Baskets, art goods, china, foodstuffs.

IMPORTERS—GLASS GOODS.
U. S. Trading Co., 423 Mercantile Trust Bldg. Main 4 lines. Home office, Yokohama, Japan.

INSTITUTIONS.
Los Angeles Orphan Asylum, 917 S. Boyle ave. Boyle 6—Boyle 3290.

INSURANCE—GENERAL.
Mercantile, J. B., Property of L. A. Trust and Savings Bank.) 300 Van Nuys Bldg. Main 4300.
Tomlinson, James A., 628 Consolidated Realty Bldg. 60784. Insurance of every kind.

INSURANCE—ALL KINDS.
Wren & Van Allen, Inc., 502 Security Bldg. Broadway 1026.

INSURANCE—LIFE AND ACCIDENT.
Chas. T. Merritt & Co., North Amer. Ass. Ins. 502-508 Central Bldg. 62044.
Mutual Life Insurance Co. of New York. M. E. Mathews, 528 Van Nuys Bldg. Main 29.
Pacific Mutual Life Insurance Co., 6th and Olive sts. Main 4200.

INSURANCE—PLATE GLASS.
New York Plate Glass Ins. Co., Frank F. Wash. Gen. Agent, 830 Van Nuys Bldg. 10242.

INSURANCE AND SURETY BONDS.
Rule & Ross, Inc., 200 Pacific Finance Bldg. 60641.

INSURANCE—FIRE AND AUTO.
Hoffman, B. V. Alley Co., 125 S. Broadway. Main 1750.

INSURANCE—ST VARIETIES.
Walsh, Frank F., Gen. Agt., New York Plate Glass Ins. Co. 830 Van Nuys Bldg. 12266.

INVALID WHEEL CHAIRS.
Professional Supply Co., M. V. Mathay, 413 W. Fifth st. 60127.

IRON WORKS MFRS.—ORNAMENTAL.
Bromhacker Iron Works (structural steel, iron, bronze.) 1464 Long Beach ave. 22714.

IRON & STEEL—MFRS.
Pioneer Boiler and Machine Works, 1226 Palmetto st. Phone 62911.

JANITOR SUPPLIES.
Rider Ureight Mfg. Co., "Rapo," Cedar Oil. 936 E. Los Angeles st. Phone 54 or Pico 2955.

JAPANESE GOODS—WHL. & RETAIL.
Tokyo, The, 425 W. 7th. 19442. The oldest and most complete Japanese store.

JELLIES—JAMS—PICKLED FRUITS.
Foster Preserving Co., 1961 San Pedro. 21316. Mfrs. quality goods. Sole "O. K. Brand."

JEWELRY—WHOLESALE.
Carl Entenmann Jewelry Co., 444 S. Broadway. Fourth floor. 10693.

JEWELRY MANUFACTURERS.
Perrin, William F., 416-18 Mason Bldg. Phone 11942. Mfr. gold and platinum.
Stolz, B., room 220-224, 320 S. Broadway. 62971. Diamond setter.

LAND INVESTMENTS & MANAGEMENT.
Hart, Edwin C., 728 Van Nuys Bldg. Main 2404. Fancy citrus and suburban property.

LAUNDRIES.
West Side Hand Laundry, 2780 W. Tenth st. 12774.

LIGHTING FIXTURES.
Brilcrite Fixtures, Wagner-Woodruff Co., 850 S. Olive. Pico 8821.
California Fixture Co., 1420 S. Main. 26234. Special agents in refrigerator display fixtures.
The Mortlock Co., 661 S. Grand ave. Phone Main 61. Mfrs. and designers.
Warner-Woodruff Co., Designs and Mfrs. of lighting fixtures. 820 S. Olive. Pico 8821.

LITHOGRAPH'D BONDS—STOCK CRTFS.
W. P. Fuller Co., 717 Wrightson st. Pico 2150.

LIVE-STOCK DEALERS.
Walter K. Bowker, 214 Amer. Bank Bldg. 64629.

LOANS—DIAMONDS AND JEWELRY.
Maxwell & Co., 300 Citizens' Nat. Bank Bldg. 18792.

LUMBER—HARDWOOD—WHOLESALE.
Pico Heights Lumber Co., 4800 W. Pico. 72580. Wholesale and retail. At your service.

MACHINERY, SPECIAL DESIGNERS.
Dixon Machine Works, 733 N. Main st. 12232. Special machinery to order.

MACHINERY—ICE & REFRIGERATING.
Badel Engineering Co., 3710 S. Alameda st. South 4864.
Chittenden & Eastman Co., 807 E. Third st. 66222. Machines of every size.
W. Cox & Son, 5070 Santa Fe. South 4345.

MACHINERY—PUMPING.
Union Pump Sales Co., 507 E. Third. 67062. Every kind, every size, every purpose.

MACHINERY—PIPE, TANKS, FITTINGS.
California National Supply Co., 149 N. L. A. st. Main 9373.

MACHINE WORKS—MFRS.
Adams-Campbell Co., Mfrs. metal specialties, 1734 S. Los Angeles st. Phone 24941.
Crandall Machine Works, die, tool and machine work specialty. 1339 S. Main st. 24768.

MAGAZINES.
National Periodical Co., wholesale and retail, 705 E. W. Hellman Bldg. 15232.

MANUSCRIPT SERVICE.
Hollywcroft Manuscript Service, Wilcox Bldg. 11254. Manuscripts, any kind for any purpose.

MAPS.
Commercial School Co., etc. Rand-McNally, 123 E. Sixth. 65307.
L. A. Map and Address Co., 1120 Story. 64672.

MEDICAL APPLIANCES.
Badham Appliance & Sales Co., 327 Bradbury Bldg. 64645. Radio-active treatments for disease.

MILK—WHOLESALE AND RETAIL.
Bow Creamery Co., 798 Towne ave. Main 852.

MILLINERY.
Outlaw, C. C., 727 S. Broadway. 11325.

MIMEOGRAPHING.
Crosby, C. J., 546 San Fernando Bldg. 61184. Clear-cut copy. Satisfaction assured.

MOTION PICTURE INDUSTRY.
Gavin Production Co., 611 Union League Bldg. 62067. Producers two-reel western pictures.
Oakley Productions, Inc., 931 S. Grand. 60257. The Wonder (Motion Picture Supplies, Costumes.) 6017 Santa Monica Blvd.

NURSES' AND SCHOOL UNIFORMS.
Nurses' and Students' Outfitting Co., 613 W. Pico. 54855. Also riding and hiking outfits.

NURSES' REGISTRY.
L. A. Nurses' Home and Registry, 1025 S. Hope. 64949. Nurses furnished day or night.

OIL BURNERS—WATER HEATERS.
Leahy Mfg. Co., offer all kinds of burner equipment. 1404 E. 75th st. Phone 19837.

OIL COMPANIES.
California Petroleum Exchange, 931 Marsh-Strong Bldg. 18145—Bdwy. 3696.

OILS AND GREASES.
Nitrolene Sales Co., (Lubricating motor oil.) 1311 S. Figueroa st. Main 3123.
Richfield Motor Oil, Richfield Oil Co., 923 Van Nuys Bldg. 60066.
Warren & Keller Co., 214-16 E. Third st. 60659. Pico 3025.

OIL WELL MACHINERY.
Oleil Well Machinery Co., 151 N. Los Angeles. Main 6179.

OPTICAL GOODS—WHOLESALE, MFGR.
Southwest Optical Co., 640 S. Broadway. 60973. 61775, 65709. Manufacturing.

ORIENTAL RUGS.
Constantian Bros., 36 S. Raymond ave. Pas. 63631.

OSTRICH FEATHERS.
Cawston, Ostrich Farm, 128 E. Colorado st. Pas. 1

PAINTS, OILS, VARNISHES.
Mathews Paint & Varnish Co., 407 W. Pico. Phone 11058.
Pacific Paint Co., 401 W. Pico. Phone 10-Main 6
Parker, Edward, 1000 E. Pico. Phone 21
Peerless Paint Co., 1000 E. Pico. Phone 21

PAPER BOXES.
Brookes, Jones & Co., 1000 E. Pico. Phone 21
Hicks, Walter S. & Co., 1000 E. Pico. Phone 21
Mission Paper Box Co., 1000 E. Pico. Phone 21
Pacific Paper Box Co., 1000 E. Pico. Phone 21

PAPER HANGERS.
Hicks, Walter S. & Co., 1000 E. Pico. Phone 21
Mission Paper Box Co., 1000 E. Pico. Phone 21
Pacific Paper Box Co., 1000 E. Pico. Phone 21

PAPER—ROOFING.
Pioneer Paper Co., 1000 E. Pico. Phone 21

PATENT ATTORNEYS.
G. E. Marsh, 1000 E. Pico. Phone 21
Marsh, 1000 E. Pico. Phone 21
Lyon & Lyon, 1000 E. Pico. Phone 21
Pierce, 1000 E. Pico. Phone 21
Phone 14815
Wenzell & Wenzell, 1000 E. Pico. Phone 21

PATROLS—PRIVATE.
Burns Detective Agency, 1000 E. Pico. Phone 21

PATTERNS AND
The Practical Pattern Co., 1000 E. Pico. Phone 21
Pico 2815

PHOTOGRAPHERS.
Hancock, 1000 E. Pico. Phone 21
John's Pine Studio, 1000 E. Pico. Phone 21
Pico

PIANOS—PHOTOGRAPHS.
Brown Piano Co., 1000 E. Pico. Phone 21
Smith Piano Co., 1000 E. Pico. Phone 21
Phone

PIPE—WROUGHT.
Baldwin Pipe & Supply Co., 1000 E. Pico. Phone 21
Bell's Big Pipe Store, 1000 E. Pico. Phone 21
Wholesale st., cor. 6th-Alameda. 10178—M 7970.
Carr, Ralph, 226 S. Los Angeles st. 9 a.m. 7:30 o'clock.

PLASTER REPAIRS.
Nielsen, Thos., 1000 E. Pico. Phone 21

PLUMBING & PLUMBERS.
Distinction Bros., 1000 E. Pico. Phone 21
Johnson Plumbing Co., 1000 E. Pico. Phone 21

POULTRY.
General Poultry Co., 1000 E. Pico. Phone 21

PRINTERS—LOOSE-LEAF
Times-Mirror Printing & Binding House, 1000 E. Pico. Phone 21

PRODUCE & GROCERY
Blaser Lent Grocery, 1000 E. Pico. Phone 21
Pacific Terminal Co., 1000 E. Pico. Phone 21
Mission

PUBLISHERS.
Allen, John C., 301 Chamber of Commerce. 1000 E. Pico. Phone 21
Times-Mirror Printing & Binding House, 1000 E. Pico. Phone 21

PUBLIC STENOGRAPHERS.
Child, Dorothy H., 1000 E. Pico. Phone 21
Hart, Edwin C., 1000 E. Pico. Phone 21

REAL ESTATE—CITIES
Hart, Edwin C., 1000 E. Pico. Phone 21

REAL ESTATE, LOAN
Bradley & Co., 1000 E. Pico. Phone 21
Bradley, 1000 E. Pico. Phone 21
Van Nuys, 1000 E. Pico. Phone 21
Wilcox, H. J., 1000 E. Pico. Phone 21

REFINERS & DEALERS
Pacific Coast Oil Co., 1000 E. Pico. Phone 21

ROOFING CONTRACTORS
Asphalt Products Co., 1000 E. Pico. Phone 21

RUBBER COMPANIES.
Acme Rubber Mfg. Co., 1000 E. Pico. Phone 21
Mission Rubber Co., 1000 E. Pico. Phone 21

RUBBER GOODS MANUFACTURERS.
West American Rubber Co., 1000 E. Pico. Phone 21

SACKS, BAGS, BURLAP
Pacific Burlap Sack Co., 1000 E. Pico. Phone 21
Universal Bag Co., 1000 E. Pico. Phone 21

SACKS—SECOND-HAND.
Cohen, Harry Co., 1000 E. Pico. Phone 21

SALT—WHOLESALE.
Stratton, C. W. Co., 1000 E. Pico. Phone 21

SANITARIUMS.
Kinney Sanitarium, 1000 E. Pico. Phone 21

SAUSAGE CASINGS.
L. A. Casing Co., 1000 E. Pico. Phone 21

SEA SHELL NOVELTIES.
Eckert, L., 1000 E. Pico. Phone 21

SEEDS, FLOWER, BULB
Arnold & Stone Seed Co., 1000 E. Pico. Phone 21
Burpee, W. Atlee & Co., 1000 E. Pico. Phone 21
Morris & Rowe Seed Co., 1000 E. Pico. Phone 21

SHEET METAL WORK
Bell, 1000 E. Pico. Phone 21
Burrington, L., 1000 E. Pico. Phone 21
Hall & Hall, 1000 E. Pico. Phone 21
Hall & Hall, 1000 E. Pico. Phone 21
National Sheet Metal Co., 1000 E. Pico. Phone 21
Phone 14815
Wenzell & Wenzell, 1000 E. Pico. Phone 21

SHOE POLISH MANUFACTURERS.
Universal Shoe Polish Co., 1000 E. Pico. Phone 21

SHORE—WHOLESALE AND RETAIL.
W. J. Johns Shoe Company, 1000 E. Pico. Phone 21

SODA FOUNTAIN SUPPLIES.
Hires-Turner Glass Co., 1000 E. Pico. Phone 21

SPRINGS—MFRS.
Pacific Spring & Mfg. Co., 1000 E. Pico. Phone 21

STEAMSHIP AGENTS.
Mercantile Steamship Co., 1000 E. Pico. Phone 21

STOCKS AND BONDS
Bradley & Co., 1000 E. Pico. Phone 21
Wilcox, H. J., 1000 E. Pico. Phone 21

STOCKS AND BONDS—STOCK
Bell, 1000 E. Pico. Phone 21
Stock Exchange, 1000 E. Pico. Phone 21

STORE FIXTURES
Weber Showcase & Fixture Co., 1000 E. Pico. Phone 21

STOVE REPAIRS.
Hagerty's Stove Repair Shop, 1000 E. Pico. Phone 21

SUGAR
Sugar Refining Co., 1000 E. Pico. Phone 21

TAMALE AND CHILI
Mexican Food Products Co., 1000 E. Pico. Phone 21

TANKS AND TOWERS
Pacific Tank & Pipe Co., 1000 E. Pico. Phone 21

TEACHERS' AGENCIES
Fisher, Mrs. A. M., 1000 E. Pico. Phone 21

TENTS, AWNINGS
Hall & Hall, 1000 E. Pico. Phone 21
Phone 14815
Wenzell & Wenzell, 1000 E. Pico. Phone 21

THEATRES & MOVING
Theatre Supply Co., 1000 E. Pico. Phone 21

TRANSFER & STORAGE
Pacific Transfer Co., 1000 E. Pico. Phone 21

TRUNKS, BAGS, SUIT CASES
Pacific Trunk Factory, 1000 E. Pico. Phone 21

TYPEWRITERS, SUPPLIES
Corona Typewriter Co., 1000 E. Pico. Phone 21
Typewriter Exchange, 1000 E. Pico. Phone 21

VAN AND STORAGE
Security Storage Co., 1000 E. Pico. Phone 21

VENTILATING APPARATUS
Pacific Blower & Heating Co., 1000 E. Pico. Phone 21

WALL PAPER—PAINTS
California Wall Paper & Paint Co., 1000 E. Pico. Phone 21
Hicks, Walter S. & Co., 1000 E. Pico. Phone 21
Mission Paper Box Co., 1000 E. Pico. Phone 21
Pacific Paper Box Co., 1000 E. Pico. Phone 21

WATCHMAKERS
Bell, 1000 E. Pico. Phone 21
Phone 14815
Wenzell & Wenzell, 1000 E. Pico. Phone 21

WATER HEATERS
Pacific Tank & Pipe Co., 1000 E. Pico. Phone 21

WELDING
Bell, 1000 E. Pico. Phone 21
Phone 14815
Wenzell & Wenzell, 1000 E. Pico. Phone 21

WELL DRILLS & MACHINERY
Bell, 1000 E. Pico. Phone 21
Phone 14815
Wenzell & Wenzell, 1000 E. Pico. Phone 21

X-RAY APPARATUS
X-Ray and Electrical Supply Co., 1000 E. Pico. Phone 21
Wilcox, 1000 E. Pico. Phone 21

THE GREAT PACIFIC SOUTHWEST TRADING C

Wholesale, Manufacturing, Financial, Special

An accurate and up-to-date alphabetically arranged list of names, addresses and [illegible] of Los Angeles Commercial concerns.

AUTOMOBILE INSURANCE.
Auto Club of Southern Cal. (insurance as cost.) 1344 S. Figueroa. 60259—Main 4406.

AUTO RADIATORS.
Monarch Radiator Shop, 1427 S. Hope. 20432.

AUTOMOBILE REPAIRING.
F. B. C. Auto Repair Shop, 2811 S. San Pedro. South 5068.
Hup Auto Shop and Garage (Hupmobile and Kissel Kar specialists. 943 S. Grand. 63580.
Middleton, C. M., general repair work, 429 W. 10th and 1144 S. Olive. Phone 63672.

AUTO SPRINGS AND BUMPERS.
Cambria Spring Co., channel bar bumpers, 916 S. Los Angeles st. Main 1076—60238.
United States Spring Co., Inc., 1120 to 1130 S. L. A. st. Phones 1406—Main 4062.

AUTO AND TRUCK PAINTING.
R. H. Thume, 240 S. Winston. Phone Pico 2110.

AUTO TIRE CARRIERS.
Climax Tire Carrier Auto Tire Carriers, 951 S. Flower st. Phone 11944.

AUTO AND TRUCK TIRES.
Nelson & Price Tire and Supply Co., 223 W. 11th st. Bdwy. 84—13696.

AUTOMOBILES—USED.
A. K. Taylor's Autco Market, 1415 Main. Used cars and trucks. 29696.
Twelfth Street Auto Market, 1161 S. Broadway. 14342.

AUTO WHEEL MFRS.—WOOD.
Western Wheel Co. (Auto wheel mfrs.) 1629-36 E. L. A. st. Phone Broadway 7417.

AUTO AND WAGON BODY BUILDERS.
Frank Negus, Commercial Auto Body Works. 227 E. Market. Pico 596.

BAKERS' & CONFECTIONERS' SUPS.
So. Cal. Supply Co., 814 E. 3rd st. Pico 3060.

BAKERIES—WHOLESALE.
Lanzmickee, Jos. M., 977 E. 12th st. 29269.
Model Bakery, 1016 Central, South 2445-J. Wholesale and retail.
Van De Kamp's Holland Dutch Bakers. Factory, 267 Westlake Place. Main 7926.

BANKS AND TRUST COMPANIES.
Citizens' National Bank, 437 S. Spring. 10490.
Citizens' Trust & Savings Bank, 308-10 Broadway. Main Third. 10191.
Commercial National Bank of L. A., 401 S. Spring st. 10852.
Farmers & Merchants' National Bank, 4th and Main sts. 60053.
Union Bank & Trust Co., 740 S. Broadway. Main 8700—Home Savings, commercial and trust.

BARBER COLLEGES.
Moler Barber College, 429 E. Fifth. Main 2907.

BARRELS.
Levine, H., 140-48 S. Rio. Boyle 2782. We buy and sell barrels.

BATTERIES—SINKS—BASINS.
Washington Iron Works, 1924 Sacramento st. 61621. Main 4079.

BATTERIES—STORAGE.
Edwards Storage Batteries, 820 S. Los Angeles st. Phone Pico 852.
Wilson, C. D., 707 S. Alvarado. 54077. "Willard" service station.

BEARINGS—NEW AND REGROUND.
Pacific Ball Bearing Co., Pacific ball bearings. Bower roller bearings. 418 W. Pico. Bdwy. 6105.

BEAUTY PARLORS.
Marinello-Shaner Shop, 615 Bdwy. Central Bldg. 62670. Marinello method.

BEEKEEPERS' SUPPLIES MFRS.
The A. I. Root Co., Airline Honey. 1924 E. 15th st. 10699.

BIRDS AND PETS.
Grider's, L. M., Birdland, 716 Mercantile Place and 1301 Central ave. Main 9451.

BONDS.
R. E. Moulton & Co., government and municipal. Title Insurance Bldg. 60627—Main 260.

BOTTLERS' SUPPLIES, ETC.
Western Wholesale Drug Co., special "Root Beer Outfits." 2nd and L. A. sts. Bdwy. 4842.

BOX MANUFACTURERS.
O K Box & Sack Co., 738 Jackson. Main 8741. Second-hand sacks repaired.

BRAZING, WELDING—ALL METALS.
A. C. Carter Co., 747 S. San Pedro st. Phone 62028.

BROKERS—STOCKS AND BONDS.
Gartter & Co., Inc., 215 Mercantile Place. Pico 96—Pico 96—64107.
Logan & Bryan, of N. Y. Stock Exchange, Van Nuys Bldg. 10021.

BROOM MANUFACTURERS.
Demand Equity Broom Co., 375 S. Hewitt st. Phone Main 9021.

BUSINESS LEASES.
Seeley, Roy C., 454 P. E. Bldg. Phone Main 213.

BUILDING MATERIALS, LUMBER, ETC.
Buttonlath Mfg. Co., buttonlath, lathing material. Chilliwack, B. C. 2868.

CABINET AND FIXTURE COMPANIES.
Universal Cabinet & Fixture Co., 232 W. First st. 62307. Store fronts a specialty.

CANDY—WHOLESALE.
"Big Time" Chocolates. C. C. Brown, 621 S. Olive. Broadway 1610.

CALCIUM CHLORIDE.
Stauffer Chemical Co., E. 92d and Boyle. Boyle 2068. Office March-Strong Bldg. Bdwy. 5940.

CAN MANUFACTURERS.
Los Angeles Can Co., 801 San Fernando Blvd. East 2068.

CARPETS, RUGS, LINOLEUM—WHLS.
Lindley, W. S., Linoleum and Carpet Contract Co. 1408 Mesdag. 39789.

CASH REGISTERS—EX

Twelve Year

Hollywood Lease For Sale

Department Store or High-Class Restaurant Location

[illegible] feet of Floor Space. Tenant can change interior to suit. Located on Hollywood Blvd., south side of street, between Highland and Cahuenga. Rent reasonable. Address M, Box 547, TIMES BRANCH.

Five Erie Shovels For Rent

Two ¾-yd. Standard 20-ton 50-60 yds. per hr., One High-Lift 20-ton 50-60 yds. per hr., One Special High-Lift 18-ton, for basement work.
First-class Machines Best Operator—Up-to-date Service.
Erie Shovels and spare parts carried in stock.
WM. RUDDOCK, "The Shovel Man"
422 EAST THIRD STREET.
Estimates Given. Residence Phone 597095; Phone 10057.

JAPAN'S TRADE WITH THIS PORT

Consul to Kobe Tells Local Traders Facts.

Goods This City Can Ship to Mikado's Country.

Imperative Need of Personal Representation.

Erie R. Dickover, United States Vice-Consul to Kobe, the chief industrial port of Japan, will soon leave for his post, from this port. Meanwhile he is visiting among Southern California friends, and making his business headquarters with the foreign trade department of the Chamber of Commerce, through which appointments may be made for personal interviews.

As a native of Long Beach Mr. Dickover is naturally interested in the increase of trade with his Japanese station. He is making a superficial survey of local conditions and expresses himself as impressed with the big results possible to secure through energetic efforts properly directed.

COMMODITIES NEEDED.

"After a brief survey of the industries of Los Angeles," says Mr. Dickover, "it appears to me that the trade of this district with Japan is capable of considerable expansion.

"There is a large market in Japan for the following lines, all of which are produced in or near Los Angeles: Aluminum, asbestos products, chemicals (especially heavy or industrial chemicals,) drugs, dyestuffs, iron and steel products (including bars, rods, angles, rails, pipe, plates, sheets, tin plate, wire, bolts, washers, nails, reinforcing steel, ribbons, billets, pigs, etc.,) leather and leather products, machinery (especially iron and woodworking machinery, but including machinery of almost all descriptions,) petroleum products, (gasoline, kerosene, lubricating oils and greases,) tools (especially machine tools) and zinc products.

"There is a smaller market for such lines as asphaltum, automobiles and parts, belting, building paper and other construction materials, canned and preserved fruits and vegetables, confectionery, dental supplies, engines, flavoring extracts, hardware, ink (printing,) bearing metals, paints, paper, stoves, metal windows, etc.

"It should be remembered, however, that such goods will come into competition not only with similar goods from other parts of the United States, but also with goods from Germany, Great Britain and other parts of Europe.

"In foreign trade, of course, the factors which make Southern California a favored spot on the earth's surface do not apply, and the manufacturers of Los Angeles must compete in foreign markets on the basis of price and quality only. From the superficial survey which I have made, it appears that local industries are somewhat handicapped by high producing costs, which must be lowered before they can compete abroad with the industries of Europe and the eastern part of the United States.

PERSONAL REPRESENTATIVES.

"The principal handicap to the expansion of the trade of Los Angeles in Japan, however, is the lack of representation. By representation I do not mean representation by chambers of commerce or similar organizations, but representation by business men themselves. In Kobe we have branches of trading firms from every important foreign trading center of the United States, including New York, Philadelphia, San Francisco, Seattle and Portland, but not one Los Angeles trading firm is established in either Kobe or Osaka and, as far as I am aware, there are none in Tokio or Yokohama.

"Without such direct representation by business men abroad, it is extremely difficult to introduce your goods, as inquiries for American goods are naturally sent by merchants to the more well-known producing centers. Los Angeles needs business men abroad to push the sale of Southern California products."

For $100 You Can Buy This Pedestal Bathroom Set Complete--Guaranteed

Seconds; No, Sir; guaranteed Grade "A" Fixtures and Supplies—One of the most popular sets that we sell.



The set as illustrated includes your choice of 4, 4½ or 5-ft. porcelain enameled low style white toilet with birch-mahogany seat and nickel plated post bowl and high grade porcelain enameled pedestal lavatory. Just as you see it in the picture.

Both the lavatory and bath tub are fitted for hot and cold water with No. 535 nickel plated fittings. Toilet is complete with angle valve, screws and washers. Everything fully guaranteed Grade "A" quality. All complete to the rough plumbing; ready to install, $100.00.

Combination Water Heaters.. $29

Heaters very similar to the illustration, combining the gas heating element and the tank in one unit. We are making the price of $29 on these heaters and stands complete, and we've got a good stock of them on hand.

Durham Traps, $1.00

Cast iron Durham traps, just what you need to connect up a cheap sink, all complete, $1.00.

Fuller Balls, doz. 20c

Washers for 4 faucets, 3-8 and ½-inch sizes.

Faucet Washers, doz. 15c

The flat or "compression" washers for the ordinary screw type of faucet.

Syphon Washers, 10c

Used on the "goose neck" of high tank toilets.

This Lavatory, $14

The lavatory illustrated, our style No. 535. Completely equipped for hot and cold water, with first quality nickel plated brass fittings. The lavatories themselves are factory seconds and show slightly wavy effects in the enamel. Should last a life-time.



LOW TOILETS $28



Low white toilet just like the picture. Have cast iron, white porcelain enameled tank; vitreous china bowl; birch-mahogany seat with nickel plated post hinges. Completely equipped with angle valve and all necessary screws and washers to connect with the rough plumbing, $28.

Garden Faucets, 65c
¾-inch bent nose hose valves or faucets, 65c. 3-4 inch size, 90c.

Float Balls, 60c
5-inch coppered float balls. Save a repair bill by installing them yourself.

Fixture, $6.50



The fixture illustrated has "brushed brass" finish, supporting three lights with art glass globes, one of the most popular of the direct lighting fixtures and an unusual bargain at the price we mention.

House Wire, $1.00 Per 100 ft.

No. 14 insulated wire, outside wire or inside wire at same price.

Plug Fuses, 5c ea. 10, 20 and 30 Amp.

Split Knobs, $3.50 Per 100

Concealed Rosettes, 20c each

Plumbing Jobbing Repairs

So many of our customers have asked us to do small repair jobs, install fixtures for them, and similar plumbing jobbing and repair work that we have added to our force of plumbers a crew to specialize in this work.

Phone us and we will gladly tell you more about this service—it is of course, in addition to our regular plumbing force that does contract work.

Key Sockets ..... 35c each
Flush Switches ..... 40c each

This Fixture $15

The handsome living-room fixtures illustrated, with three massive chains which support the art glass bowl and three outrider lights, combine the advantages of direct and semi-direct lighting.

Loom, 4c foot
Entrance Switches, 35c
Snap Switches, 40c each.
Electric Door Bells, 65c ea.
Oval Receptacles, 15c each
Lamp Cord, $2.00 per 100
Solid Knobs, $3.50 per 100



Schumacher Wall Board $40

Factory Seconds

Co-operating with the manufacturers of this Board, we are able to name the special price of $40 per thousand square feet for the factory seconds.

These factory seconds are a little chipped and broken at the edges. Sometimes both sides are not perfect, although one side always is. For the great majority of uses you will find these seconds entirely satisfactory and a real economy.

Unlike many composition wall boards, the Schumacher Board will last for years and years. It insulates against sound, moisture, heat and cold, making it ideal for buildings of all kinds.

Hardware for Builders

Our unequaled buying facilities enable us to keep our prices constantly revised to the lowest market figure—that means money saving for you. Bring in your list and let us show you what we can save you.

Shingle Stain $1.15 per Gal.

Everyone in the paint business knows the durability and permanency of Creosote stain. Knows, too, that in addition you can purchase a high-grade Creosote stain for $1.50 per gallon. Just another example of the savings we can offer you. Our Shingle Stain, in 5-gallon cans only at $1.15 per gallon.

House Paint, $2.25 per gal.

Cover your house paint in a big variety of colors at $2.25 per gal. Pure white at $2.50 per gal. In addition to being paint wholesalers at cost, we are also manufacturers and can give you every advantage in quality.

Roof Paint, $1.00 per gal.

Save a great deal of money. Paint your roof with one of six years ago on the market in 5-gal. cans. Generous supplies for almost any kind of roofing.

Garden Hose, 4-ply 10c per ft.

Good, fresh stock and now is the time when you need a hose. This price includes couplings free in 50-ft. lengths.

5-ply, ½-inch garden hose 12c
½-in. moulded hose 14c
½-in. moulded corrugated hose 16c
¾-in. 5-ply garden hose 14c
¾-in. moulded garden hose 16c

WHITING-MEAD COMMERCIAL CO.

Lumber, Sash, Doors, Paints, Builders' Hardware, Plumbing, Etc.—Everything for Your Building

415 E. Ninth St.—



REDLANDS HOME SOLD.

Tract for New Public Park Is Deeded to City.

[SPECIAL CORRESPONDENCE.]

REDLANDS, July 16.—Harry C. Deming has sold his beautiful home place on West Fern avenue, consisting of a bungalow and several lots, to William Vail. Mr. Deming has given possession and plans to go to Los Angeles for a time. He owns the Deming Hotel and a business block here. The city of Redlands has just received a deed from K. H. Wells, formerly of this city, but now of Hollywood for what is known as Pepper Park on East Central avenue near the intermediate school building. The city plans to improve the property for a park for that section.

SEVENTH-STREET STORE LEASED BY I. MAGNIN.

I. Magnin Co., now occupying a portion of the store at 327 West Seventh street, has closed a seven- year lease on the remainder of the first floor of the building, and will take possession of the property about August 1. The Emerson Shoe Stores, represented by Morris Mandel, which at present occupies the premises just leased by I. Magnin & Co., will remove to its new location at 746 South Broadway, upon which a long-term lease involving a consideration of $250,000 has been taken. The leasing of the Broadway location was handled by R. O. Brown of the W. Ross Campbell Company.

Another Beautiful

BRICK HOLLOW WALL



FIREPROOF—DAMP PROOF—SOUND PROOF—BEAUTIFUL—EVERLASTING

YOU SAVE THREE WAYS when your home is built with the **Brick Hollow Wall. First** — the initial cost is **less** than in any other well-built home. **Second**—there is no painting or repair expense to follow. **Third**—The depreciation is infinitesimally small. Beautiful bungalows of four and five rooms each with hardwood floors throughout and every built-in feature are costing from $2475 and up, complete. When you can build a permanent, fireproof and better home for LESS it's worth your investigation. Estimates freely furnished.

Write for Free illustrated booklet with floor plans.

LOS ANGELES BRICK COMPANY

514-515 Security Bldg., Los Angeles, Cal.

INDUSTRIAL BUILDINGS IN BIG LEAD.

Austin Company Enlarges Coast Offices; Southern California Tops List.

The Austin Company, which removed its Pacific Coast headquarters from San Francisco to Los Angeles, last January, because Southern California had become the center of coast industrial construction, in which form of building this company specializes, has now consummated the headquarters establishment at this point by removal to larger quarters on the third floor of the Pacific Electric Building.

Within the past week the staff of engineers and draughtsmen has been brought to the new office from the northern city and under the management of John Harnish, who heads the Pacific Coast organization, they are now at work on plans for no less than a dozen new industrial establishments, which are either under contract or in the earlier stages of preparation.

More industrial construction is either actually under way or under negotiation in Los Angeles and Southern California, than in all the other Coast States cities combined, according to Mr. Harnish, who quotes this fact as establishing the soundness of the judgment on which was based the removal of his company's headquarters to Los Angeles.

Greater efficiency of labor in Los Angeles is the leading factor behind the fact that industrial building is cheaper here than at any other point in the country. Brick in the wall here costs only 60 per cent of the average cost throughout the country, says Mr. Harnish, and it is entirely within the truth to say that the average saving in building costs here is not less than 20 per cent.

Mr. Harnish is also enthusiastic in his praise of the spirit of co-operation which is so evident in the functioning of the Chamber of Commerce and the Industrial Section of The Times, which he mentions as having direct bearing on the developments now so marked a feature of the new industrial spirit of the Southland.

Already finding it necessary to call in outside help for the building plans now under way, Mr. Harnish declares that it foreshadows a tremendous activity when the general situation throughout the country becomes relieved and production gets back on an even keel. His company is in touch with a large number of industrial projects among eastern producers that involve Pacific Coast branches, which will materialize when the financial world gets over its present depression.

TO BUILD SUBSTATION.

Edison Company Buys Tract Near Porterville for Power Plant.

[SPECIAL CORRESPONDENCE.]

PORTERVILLE, July 16.—For the purpose of providing for future power, the purchase of nearly five acres of land north of the power line just outside the city limits of Porterville has been reported by the Southern California Edison Company officials.

Plans for the erection of a substation on this ground will be made within a short time. Other plans of the company contemplate the conversion of the substation on Mill street into an office building and storeroom. This plan is directly connected with the 1922 budget whose expenditures call for expansion of company interests, totaling high into the millions of dollars.

BIG VINEYARD AT STRATHMORE SOLD.

[SPECIAL CORRESPONDENCE.]

STRATHMORE, July 16.—One of the largest realty deals in this section for some time is that of an eighty-acre vineyard two miles east of Strathmore, formerly owned by Mrs. Sarilla Schoning of Hollywood and her brother, D. A. Shelden of Strathmore, which was transferred to J. W. Porter and Charles S. Hay craft of Fresno, and J. W. Porter, Jr., of San Francisco. These same parties recently purchased the 70-acre vineyard belonging to Frank Topham, in El Mirador. The consideration, while not given out, is understood to have been a very substantial figure. The sale was made by the Fox Ridge Realty Company of Lindsay. The new owners are vineyardists of long experience in Fresno county.

NEED FIVE YEARS TO SOLVE HOUSE SHORTAGE

CITY'S GROWTH IN POPULATION NOW IN EXCESS OF HOME BUILDING, IS CLAIM.

From four to five years will be required for Los Angeles to overcome the house shortage at the present rate of home building in this city, according to conservative estimates of members of the Forward Los Angeles Movement, an organization of business men formed to encourage home building and home buying in Los Angeles.

It is claimed by Forward Movement experts that by taking the first six months of 1921 as a basis of calculation, when permits for nearly 6000 homes were issued, this number will have to be increased at least one-third in order to reach a normal condition in four years. The city's population is estimated to be increasing at the rate of 50,000 a year, and, therefore, it is becoming apparent, say Forward Movement experts, that there will have to be a considerable speeding up of home-building to keep pace with the city's growth.

Members of the organization also point out that in most calculations relative to the home shortage due consideration is not given to the phenomenal growth of manufacturing in Los Angeles. In 1920 the weekly pay roll in manufacturing alone in Los Angeles jumped to $4,216,071, as compared with $2,747,501 in 1919. The manufacturing output in 1920 reached the huge total of $788,652,885, as against $618,772,520 in 1919, and estimates for 1921 indicate that this year will show some substantial gains in spite of readjustments.

Since Jan. 1, 1920, it is estimated that approximately 600 new industries have located in Los Angeles, of which more than 150 located here in the first six months of 1921. Even the most enthusiastic and earnest members of the Forward Movement say that the matter of home buying or building is something that each family must figure out to its own satisfaction, but the organizations feels that it is doing a public service in urging upon Los Angeles families in a position to buy or build homes the necessity for action.

small cash payment and ONLY **$25 a month**

Pays for this 4 room House



Go out and see this Home Situated on Lot 50×200

Select a lot now. Move in your own home August first.

53 SOLD

During first 30 days of sale. Only

19 More Lots

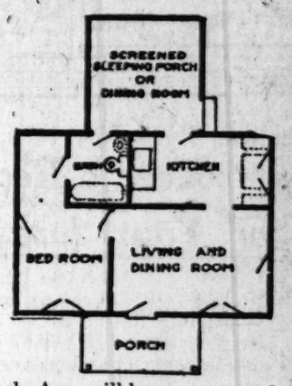
Remain Unsold in Unit One New 4-Room House

Only $2140—

Small cash payment and only $25 a month. Water, Gas, Electricity in.

How to Get There

By Auto—Drive out West Slauson Ave. to Redondo Blvd., then south to our office at Redondo Blvd. and Centinela Ave.
By Street Car—Hawthorne-Inglewood car to Centinela Ave., 5c fare by book. Office open daily until dark.



Centinela Ave. will be a new paved boulevard direct to Venice.

Los Angeles Investment Co.

8th and Broadway
Owners and Builders

Main 5647 60127

NEW GARAGE LEASED.

The rental department of R. A. Rowan & Company reports the leasing for ten years of the new garage to be erected in connection with the projected store building at Ninth and Alvarado streets, to D. K. Hof and H. M. Osborne, for a total consideration of 47,500. A filling and accessory station will be located on the Ninth-street frontage, and a modern machine and repair shop will also be established. The lessees were formerly located at Seventh and Lebanon streets.

MOUNTAIN CLUB.

Architect Alfred E. Priest has prepared plans for a mountain club building to be built at La Crescenta for George Mills. The building will be 40x106 feet, with cobblestone retaining walls and pine exterior and interior trim.

NEWS ITEM

Cable dispatch states France is in the market for 800 locomotives and 25,000 freight cars.

FIVE POPULAR STOCKS
Netting Over 10%
Per Annum

Our Statistical Department has just prepared a Bulletin showing five active listed securities that are now selling on a basis to yield over 10%. Copies of this publication sent free upon request.

Private Wire Service with New York, San Francisco and other Markets

For Quotations call 60151 Station 9
For Information call 60151 Station 7

"Prompt—and Efficient Service"

A. W. COOTE
Member
Chicago Board of Trade
Los Angeles Stock Exchange
San Francisco Stock Exchange
614 South Spring St.
6716 Hollywood Boulevard
Los Angeles
Long Beach, Fresno, Bakersfield, Taft, Cal.; Phoenix, Ariz.

Money in Freer Supply!

Eastern advices state that money is in freer supply at easing rates. Cheaper money means higher prices for investment securities.

Jno. O. Knight & Co.
Stocks—Bonds
411-14 Van Nuys Bldg.
Members Los Angeles Stock Exchange
Telephone 16251

THREE SOUND INVESTMENTS

Non-Callable Govt.
To Net
French Govt. 7½s of 1941 8%

1st Mortgage Industrial
General Petroleum Co. 1st (Closed) Mtge. 7's of 1931 ..... 7½%-15%

Long Term Electric
San Joaquin Light & Power Corp. 7's of 1951 .....7.20%

Call, write, phone for details.

Howard G. Rath Company
Established 1910
INVESTMENT SECURITIES
Members L. A. Stock Exchange
310 Security Bldg., Los Angeles.
Telephone 606-64.

What Is Ahead of the Railroads?

OUR statistical department has prepared a concise but comprehensive analysis of the railroad situation that should be read by all who hold or contemplate buying railroad securities.

It will help you to get a clearer view of the future of these securities, as it contains much data relating to physical conditions and legislation, as well as finances.

Write us for a free copy of "What Is Ahead of the Railroads"

KRIEBEL & CO.
Investment Bankers
137 South La Salle St., Chicago
Kansas City Indianapolis Milwaukee
Rockford Detroit Cleveland
St. Louis Cincinnati

Keep a Record of Your Investments

INVESTORS in Bonds and Stocks appreciate the advantage of having a complete record of their holdings available in compact and convenient form.

For this purpose many investors express themselves as pleased with our PERMANENT INVESTMENT RECORD BOOK. They find it very valuable when computing income taxes or planning future investments.

We will be glad to furnish you with a free copy upon request. Write, call or phone Broadway 75. If you prefer we will enter your holdings for you and mail the book free of charge.

BOND & GOODWIN & TUCKER
INCORPORATED
TITLE INSURANCE BUILDING
LOS ANGELES
SAN FRANCISCO SEATTLE PORTLAND

Business; Financial; Markets; Investment.

DAILY TRADE TALK.

Week in Review; Business and Traffic; News of the Busy Marts.

BY CHAPIN HALL.

It was a strenuous week for business men, although little strain was put upon business itself. In spite of frequent suspensions for parades and other incidental convention activities and notwithstanding the Saturday holiday there was a brisk retail trade throughout the week which naturally found its most complete expression in articles distinctive to the geography of the country. It is gratifying to record that there was no apparent attempt on the part of restaurateurs or shopkeepers to advance the already sufficiently high rates and profiteer from the thousands of guests.

While the weekly bank clearings and deposits are high there was little attempted in the way of new commitments. Only a few bond offers of minor importance were advanced, the stock market had the quietest week of the year, and between convention and vacations matters along the "street" were distinctly quiet.

In wholesale circles the same condition prevailed although there is evidence of early improvement and inquiries for fall delivery are being received in increasing numbers. The building program is well sustained, and while the prospects are for a few weeks of comparative quiet in some lines there is frequently expressed assurance that there is no more than a seasonal slowing down to be expected and that a business revival of parts may occur contemporaneously with the opening of the trade exposition next month.

LITTLE PRICE CHANGE.

Commodity prices have shown little change and the same is true of food costs. Dairy products are on a rising scale, and the middleman still seems to be "getting his." Apricots, for instance, which are 1½ to 3 cents in the grove, are around 8 cents in the Los Angeles markets, a range which is too wide for reasonable explanation.

At large, business conditions continue to change slowly, but each month shows some improvement. The country appears to be economically sound, and optimism is the prevailing keynote. It is a good time to again recall the advice once given by J. Pierpont Morgan to his son: "Be a bull on the future of the United States."

Government reports indicate a general reduction in the cost of living of 16.9 per cent during the past year, but the drops have not been even, and the man with the low-priced commodities has frequently suffered because the prices of things he had to buy have not declined at the same rate as the things he had to sell.

California crops as a whole are better than the ten-year average, and according to the Porterville Pioneer bank summary, conditions are so shaping themselves that better prices for farm products should develop with succeeding months.

COMMODITIES.

Reports from the department stores of the Pacific Coast, which handle most of the common commodities used by the general public, show that the average prices of all their goods have declined 14.2 per cent during the past year. Farm products, which began to drop a year ago, however, have shown much sharper declines, and figures on the first six months of this year tell the story of what has happened to the rancher. For example, wheat on January 1 was selling on a basis of 171 per cent as compared with the five-year average price just before the war. By a steady series of declines the price was down to 123 per cent by May 1, a drop of forty-eight points.

During the same period barley went down twenty-nine points, potatoes seventy points, hay thirty-eight points, butter seventeen points, cotton eighteen points, hogs nineteen points and beef cattle fourteen points. Present prices on barley, oats, cotton, potatoes, wool and horses are below the prewar five-year average price. Retail prices on dry goods, clothing, house furnishings, hardware and other department store commodities are still much above the prewar levels.

Evidence accumulates of increasing business in the commercial world and while it is still discounting the future is also beginning to cash in heavily on the present. Many of the readjustments entered upon within the last year have been completed and a foundation laid for a sane and stable revival of business. Considerable constructive work is already being done on this basis, one of the most significant facts being the improved credit situation.

BANKING SITUATION.

The ratio of gold and other lawful reserve money to deposits and notes outstanding held by the Federal Reserve banks is in excess of 60 per cent whereas a year ago it was less than 42 per cent. This improvement in the technical position of our banking situation is due largely to the inflow of gold from abroad which has increased holdings of the Federal Reserve system to more than $2,400,000,000 and the total stock of gold coin and bullion in the United States to more than $3,175,000,000, the largest in the history of the country.

There has also been a reduction of more than $1,000,000,000 in loans and invested assets of the Federal Reserve banks since November 5, 1920, when the peak was reached. As the low rate of 42 per cent was a forerunner of the business depression is it not fair to assume that the higher ratio is harbinger of sounder conditions?

When all is said and done Charles M. Schwab sums the matter up in this succinct phrase: "The world is five years in arrears in production, and the industrial machine must be set going again. We hear this and that theory of how to meet the situation, but we cannot pay the war bill by artificial means. We must settle down to work and produce for one another."

OUTGROWING PARADES.

The suggestion advanced yesterday by an inspector of police that the business district of Los Angeles should never again be closed as it has been during the past week found ready response in most quarters.

Even the retail merchants realize that such vast crowds as assembled on Broadway and other down-town streets Thursday and Friday are little stimulation to business. Certainly no such stimulation as offsets the property risk involved.

Los Angeles is too big to shut up able, and the ordinary routine has able, and the ordinary routine has been seriously disjointed. There is nothing inhospitable in such a declaration for guests and onlookers can be more comfortably and safely entertained and protected on other streets, Figueroa or Wilshire, for instance, where there is plenty of room for any number of persons and through which the pageants may wend their glorious way without delays and in perfect safety.

Had a serious fire broken out in the congested district during any of the parades or had any other untoward incident occurred resulting in a panic the loss of life and property might have been appalling.

Insurance companies and business interests generally are much interested in the proposition to keep Los Angeles' main business arteries open at all times, and if the Council heed the voice of wisdom there will never again be permitted the potentialities for tragedy such as put fear into the hearts of police and fire officials and other thinking people during the festivities of the week.

TRAFFIC PROBLEMS.

Another thing which the week has borne in upon us is the rapidly approaching crisis in the problem of traffic. It is probable that no great crowd was ever handled better than that which surged through our streets last week, but the fact remains that this city has outgrown her arteries, and when the normal resident and average transient population is augmented by 50,000 additional guests and several thousand itinerant automobiles the jam is terrific. Visitors from Philadelphia and New York say that it is worse than anything those cities have to contend with. Whatever the answer may be the business and civic leaders of the community will soon have to find an answer if the requirements of a rapidly growing population and expanding business district are to be met with anything approaching adequacy.

HE'S LOOSE AGAIN.

The official tail twister employed by San Francisco newspapers to bait Los Angeles is loose again. This time he tells of a "tremendous uprising, apparently extending all over Southern California, against the tyranny of Los Angeles which is alleged to be confiscating the Colorado River to its own selfish ends."

This inspired writer says that a declaration of independence is being drafted, and further, "the particular grievance which finally aroused those hitherto patient and much enduring communities is the alleged fact that Los Angeles, having gobbled up all the sources of power there are, proposes to deliver the entire undiminished product into the city of Los Angeles and not allow a wheel to turn elsewhere in all the vast Angeleno domain."

Well, Gee Whiz!

SUMMER SPORTS.

Among members of the City Club who, for business or other reasons, are unable to daily beside some cool stream high up among the Sierras, consolation is found in the new, though somewhat touching indoor sport, termed "Goblet Fishing." Each participant draws a glass of tapwater in which, as is well known, numerous little animals can be seen swimming around. The member who finds the least number in his glass wins.

(Continued on Seventh Page.)

LATEST PRICES ON BUTTER AND EGGS.

[BY A. P. NIGHT WIRE.]

LOS ANGELES, July 16.—Produce Exchange closing prices: Butter, creamery extras, 44. Eggs, cases included, fresh extras, 37; case count, 34; pullets, 30; pewee pullets, 21. Cheese, California flats, 19@21.

SAN FRANCISCO, July 16. Produce Exchange closed.

NEW YORK, July 16.—Butter steady; creamery higher than extras, 42@42½; extras, 41@41½; firsts, 38@40½. Eggs weak; fresh gathered extra firsts, 35@37; firsts, 31@34. Cheese steady; State whole milk flats, fresh specials, 20@20½; twins, 20@20½.

CHICAGO, July 16.—Butter receipts, 11,601 tubs. Eggs receipts, 16,906 cases

THE COUNTRY OVER.

Georgia's Cheapest Cotton Crop; Better Missouri Conditions; Crops and Autos.

[EXCLUSIVE DISPATCH.]

ATLANTA (Ga.) July 16.—The cotton crop that will be picked this year will be the cheapest crop raised in the South since the Civil War. While it is feared that the crop will be small, owing to unfavorable weather conditions and the ravages of the boll weevil, these losses will be more than offset by the economies practiced by the farmers in its cultivation. Trade in naval stores, with steadily advancing prices, has helped business in the Yellow Pine Belt of the South. There has been an increasing demand for turpentine and rosin.

ST. LOUIS (Mo.) July 16.—Although trading is increasing slowly there are more substantial and sentimental indications of betterment in this section than at any time since the depression began. Business men, financiers and farmers feel that the danger point has passed. They seem to be less concerned as to whether the revival will come now, in the autumn, or next spring, as business and agricultural interests are finding bases on which they believe they are safe in laying their plans. Business men believe commerce will be fair this autumn with liquidated prices, the volume of business increasing constantly thereafter.

DETROIT (Mich.) July 16.—Prolonged hot weather has advanced crops in Southern Michigan and farmers have sent out calls for laborers. This has relieved the unemployment situation in the cities to some extent. Employmtnt in plants here showed a slight increase for the week, and motor production continues at about the same level with indications of relaxation rather than stimulation, during the remainder of the summer. Retailers are clearing summer goods with sales and stocks of hot weather merchandise are practically exhausted.

FINANCIAL.

OFFICE OF THE TIMES.
Los Angeles, July 17, 1921.

Bank clearings yesterday were $12,875,229.63, a decrease of $1,525,108.20, as compared with corresponding day in 1920.

	1921.	1920.	1919.
M'day	$15,127,715.53	$14,121,288.24	$8,105,010.48
T'day	15,090,857.40	14,110,851.55	8,808,390.51
Wed'day	15,158,706.95	15,848,212.74	9,005,278.37
Th'day	12,972,844.58	12,819,905.14	8,879,300.96
Friday	15,184,465.84	12,873,800.72	8,481,521.76
Sat'day	12,875,229.63	14,400,337.83	8,800,950.16

LOCAL STOCK EXCHANGE.

[Following were the closing prices and sales, as posted yesterday at the Stock Exchange Building.]

BANK LIST.

	Bid.	Asked.
California Bank	$182.50	....
Citizens' National Bank	265.00	....
Commercial National	190.00	215.00
Farmers' & Merchants' Nat.	300.00	....
First National	....	435.00
Guaranty Tr. & Sav.	245.00	265.00
Merchants' National	170.00	....
Security Tr. & Sav. Bank	200.00	....
Union Bank & Trust Co.	110.00	125.00
U. S. National Bank	....	175.00

BOND LIST.
(With Accrued Interest.)

	Bid.	Asked.
Associated Oil Co.	96¼	97¼
California Pacific Ry.	98	100
Corona Power & W. Co.	93¼	100
Ocean View Water Co.	50	....
Edison Elec. Co., 1st R.	95¼	....
Home Telephone Co.	80	90
Home Tel. Co., 1st Reg.	74	75
Hustess Fire Tire	75	97½
L. A. Gas & Elec. Co.	85	....
L. A. Ry., 1st Con. Mtge.	77½	80
L. A. Pac. Ry. 1st Refg.	63¼	65
L. A. & Pasadena El. Ry.	75	....
L. A. Railway Co.	70	71½
L. A. R. R. Corp.	59	61
Mission Trans. & R. Co.	....	100.00
Pasadena & Mt. Lowe Ry.	60	....
Pacific Electric Ry. Co.	89¾	90
Pacific Light & Power Co.	83¼	84
Pacific Tel. & Tel.	....	84
Palmer Union 6s	60	....
Pasadena Home T. & T. Co.	60	....
S. Monica Bay R. R. Co.	58	65
S. Cal. Edison Gen. Mtg.	83	....
S. Cal. Edison G. & R. Mtg.	89	....
Union Oil 5s	84½	....
Union Transportation Co.	94¾	97
U. S. L. D. T. & T. Co.	65	75

INDUSTRIAL LIST.

	Bid.	Asked.
California Delta Farms.	$ 32.50	$ 40.00
California Packing com.	37.25	38.25
Com. Realty Co.	75.00	80.00
Globe Gr. & Mill pfd.	93.50	....
Globe Gr. & Mill Co.	40.00	....
Goodyear T. & R. pfd.	49.75	50.50
Goodyear Textile Mills.	48.50	....
Hawaiian C. & S. Co.	....	87.50
Home Service Co. com.	20.00	....
L. A. Athletic Club.	9.00	....
L. A. Brewing Co.	78.00	....
L. A. Gas & Elec. pfd.	84.00	....
L. A. Investment Co.	.79	....
Occidental Life	125.00	....
Pacific Mutual Life	450.00	....
S. Joaquin L. & P. pfd.	67.50	....
S. Joaquin L. & P. com.	12.12½	....
S. Monica, R.R.T. pfd.	70.00	....
S. Cal. Edison pfd.	....	108.00
S. Cal. Edison com.	90.25	90.50
Sun Drug Co.	1.50	2.00
Union Sugar Co.	18.50	21.75

OIL LIST.

	Bid.	Asked.
Amalgamated Oil	$ 82.25	$ 84.00
American Crude Oil	.60	....
Associated Oil	98.00	98.25
Brookshire Oil	.50	....
Central	.88	....
Continental Oil	....	.12
Gen. Pet. pfd.	85.50	....
Gen. Pet. com.	94.25	95.00
Jade Oil Co.	.14	.17
Lake View, No. 2	....	1.85
Mascot Oil Co.	1.35	1.50
Midway Northern	.61¼	.64
Mt. Diablo	1.10	1.20
National Pacific Oil Co.	.09	.10
New Penn. P. Co.	....	.45
Olinda Land	.25	.29
Palmer Union pfd.	.15	.20
Palmer Union com.	.03	.03¼
Premier Oil Co.	.28	....
Republic Pet. Co.	21¼	.22
Rice Ranch Co.	1.23	1.25
Union	132.50	134.50
Union Oil of Delaware	19.00	19.25
United Oil Co.	.40	.42½
Victor Oil Co.	.25	....
White Star Oil Co.	.02¼	.03

MINING LIST.

	Bid.	Asked.
Oatman District—		
Arizona Tom Reed	....	.06
Argo Mines	$ .09	.10
Big Jim	.01¾	.02
Black Range	.02¾	....
Boundary Cons	....	.02
Gold Dust	.06	.14
Gold Ore	.03	....
Lexington Arizona Mining	.02	.50
Lucky Boy	.02	.04
Nellie Mining	.01	.03
Oatman United	.02	.02½
Sunnyside	.02¾	.03
Telluride	.03	....
Tom Reed	.75	.80
United American	.20	.22½
United Eastern	2.87½	....
Other Districts—		
Rose Gold Mining	.03	.06
Pena Minas	.01	....
Hecla Mining	2.75	4.00
Natomas Co	5.00	....
Oro Amigo	.01	.03
Richmond	.08	.10
Simon Silver Lead	.74	....
Virginia Louise	.11	.12
Yellow Pine	....	.55

SALES.

Morning session: 50 Associated Oil at 98.00; 30 do., s. 5, at 98.00; 2 do. at 97.00; 10 Gen. Pet. pfd. at 86.50; Globe Gr. & Mill com. at 40.00; 10 Goodyear pfd. at 50.25; 10 Goodyear Textile at 50.00; 1 $100 1st Liberty Loan Conv. 4¼s, 1918, at 87; 1 $50 2nd Liberty Loan 4s, 1917, at 89¼; 7 $100 2nd Liberty Loan Conv. 4¼s, 1918, at 89¾; 1 $50 3rd Liberty Loan 4¼s, 1918, at 90¾; 3 $100 do. at 91¾; 20 $100 4th Liberty Loan 4¼s at 89¾; 2 $50 do. at 89¾; 1 $500 do. at 87; 6 $100 Victory Bonds at 98¾; 1 $500 do. at 98¼; 1 $1000 L. A. R. R. Corp. 5s at 59¼; 500 L. A. Investment at 80; 500 do. at 80; 1000 do. at 80; 500 do. at 80; 65 do. at 80; 1000 Lucky Boy at .02; 1000 Midway Northern at .64; 500 Republic Pet., 8 0-100; 100 do. at 30½; 1000 do. at 30¼; 2000 do. at 30½; 2000 do. at 31; 500 do. at 31½; 1000 do., B. 60, at 31½; 1000 do. at 31¼; 1 S. Cal. Edison com. at 90.50; 5 do. at 90.50; 5 do. at 90.50; 5 do. at 90.50; 1 do. at 90.50; 5 do. at 90.25; 1600 Tom Reed at 77½; 300 United Eastern at 2.88; 100 do. at 2.88; 10 Pasadena Oil at 122.00; 10 do. at 134.00; 10 do. at 134.00; 10 do. at 133.25; 20 Union Oil of Delaware at 19.12½; 20 do. at 19.12½; 5 do. at 19.12½; 500 United Oil at .42; 2000 Virginia Louise at .11; 1000 do. at .11.

Informal: 5 $1000 4th Liberty Loan 4¼s at 87½; 4 $1000 do., cash, at 87½; 2500 Republic Pet., B. 60, at 31½.

CLOSING PRICES OF GOVERNMENT BONDS.

LOS ANGELES.

1st Liberty 3½s	88.00
1st Liberty 4s	86.50
1st Liberty 4¼s	87.75
2nd Liberty 4s	86.00
2nd Liberty 4¼s	86.75
3rd Liberty 4¼s	87.80
4th Liberty 4¼s	87.00
5th Victory 4¾s	98.12½

NEW YORK.

1st Liberty 3½s	88.40
1st Liberty 4s	87.14
2nd Liberty 4s	87.00
1st Liberty 4¼s	87.24
2nd Liberty 4¼s	86.98
3rd Liberty 4¼s	91.12
4th Liberty 4¼s	87.16
5th Victory 3¾s	98.32
5th Victory 4¾s	98.28

SILVER QUOTATIONS.

[BY A. P. NIGHT WIRE.]

NEW YORK, July 16.—Bar silver, domestic, 99¼; foreign, 60¼; Mexican dollars, 46¼.

LONDON, July 16.—Bar silver, 87⅝d per ounce. Money, 3 per cent.

Wheat Finish Nearly at Its Lowest With Loss.

[EXCLUSIVE DISPATCH.]

CHICAGO, July 16.—Weakness and lower prices for wheat and strength and a good advance in corn and oats attracted attention in the grain markets today. The finish on wheat was nearly the lowest, with losses of 1 to 2 cents, while corn was up 1¾ to 2 cents, oats 1 to 1⅜ cents, and rye unchanged to ⅛ cent lower for the day. The most sensational news came from Russia, but it was like the crop news from the Northwest and had little effect.

It was a construction week in all grains, with broadening trade and a close well toward the best figures. Net gains for the week were 1¼ to 1⅝ cents on wheat, 3⅜ to 5 cents on corn, 4⅜ to 5⅝ cents on oats, 13¾ to 16 cents on rye and 6 cents on barley. Provisions moved up sharply, and gaining 90 cents to $1, and pork 35 cents, compared with a week ago.

The foreign situation in wheat needs watching. Cables from Russia were the most alarming of the season. Drought and famine prevail in Central and Southern Russia and crops have been lost owing to intense heat. This removes Russia from the export class for this season, as had been expected by many close students of the wheat situation.

Black rust and blight reports from Manitoba and north Dakota, sent in by Snow and LeCount, were regarded as bullish, but the trade had had reports all week and is getting tired of them, so that only the most sensational count as a strong constructive primemaking factor.

Traders on the whole, while favoring higher prices, were more intent on obtaining profits than on making new commitments, and a general selling movement was on, with September selling by the largest seller of Friday, while commission houses furnished the buying. A good business was on with buying of December and selling of September at 4 cents difference, and selling of September and buying of July at 1½ cents discount for the July. At the close July was $1.32, while the finish was $1.29 to $1.29¼. September touched $1.26¼, and reacted 2¼ cents, and December, after selling at $1.37½, was off 2½ cents at the finish.

Seaboard houses were good buyers and there was a fair export trade, with no figures mentioned. Export inquiries here were numerous, but no sales were reported although millers took 21,000 bushels. Primary receipts, week at 22,000,000, were the largest at this time in more than five years, and 6,814,000 bushels more than last year.

Local traders with corn were active. The finish on July corn was 63¾ cents, September 63⅛ cents, and December 62½ cents, or as light recession from the top. Crop news was but especially changed from that of late, with reports mixed. News was not necessary, when the large volume of local buying was considered, as it made the market during the week strong.

An active business was on in oats, with an advance to the best prices on the present upturn, all futures being about 40 cents.

Rye was hard to buy and July sold at 3½ cents over wheat, an unprecedented condition at this season. Top prices were not entirely held.

Wheat—	Open.	High.	Low.	Close.
July	1.30⅝@1.31	1.32	1.29¼	1.29¼@
August	....	....	....	1.29⅜
September	1.32¼@1.32⅜	1.33¾	1.30¼	1.30¾@
December	1.36½@1.37	1.37½	1.34⅜	1.34¾@
Corn—				
July	.63⅜	.65¼	.63⅜	.63¼
September	.62¼	.64⅛	.62	.64¼
December	.61⅜	.63	.61	.62⅜@
Oats—				
July	.40	.40¼	.39⅜	.40⅛
September	.41⅛@	.42⅜	.41⅛	.42⅛@
December	.42⅜@	.45¼	.43⅜	.45¼
	.42⅜			

WINNIPEG.

Wheat—	Open.	High.	Low.	Close.
July	1.34	1.36¼	1.33½	1.35½
October	1.56	1.56⅜	1.54½	1.55⅜

COTTON MARKET TONE FIRM AT CLOSE; RISE.

GAIN OF 6 TO 16 POINTS: WIRE AND SPOT HOUSES SELL SOME BETTER.

[EXCLUSIVE DISPATCH.]

NEW YORK, July 16.—Cotton prices started 4 to 9 points higher on buying by Wall street, based on bullish week-end statistics and improved textile situation. Wire and spot houses sold on better weather news from the belt, and this stood values to ease a little at the opening.

The market was quiet but firmer late in the morning on coverings and a little trade buying. The close was within a few points of the best, with tone firm at a net advance of 6 to 16 points.

	Open.	High.	Low.	Close.	Previous close.
July	12.37	12.39	12.32	12.34	12.28
October	12.95	13.07	12.88	13.07	12.92
December	13.38	13.46	13.31	13.46	13.32
March	13.36	13.57	13.37	13.57	13.58
May	13.73	13.85	13.68	13.85	13.70
Spot	....	....	....	12.85	12.75
New Orleans close—					
July	11.90	11.90	11.83	11.90	11.68
October	12.42	12.60	12.41	12.58	12.45
December	12.73	12.81	12.74	12.88	12.74
January	12.96	12.99	12.96	12.99	12.86
March	1306	13.24	13.06	13.20	13.03
May	13.10	13.14	13.10	13.24	13.06

CHICAGO EXCHANGE; PRICE, RANGE, SALES.

[EXCLUSIVE DISPATCH.]

CHICAGO, July 16. — Range and sales on the Chicago Stock Exchange today:

Sales.	Stocks—	High.	Low.	Close.	Previous close.
10	Am. Radiator ..	68	68	68	....
170	Armour pfd.	87½	83⅝	87½	87¼
15	Armour L. pfd.	83	83	83	83
100	Briscoe Motors.	10	9¾	9¾	10¼
40	C. C. & C. Rys. pfd.	5	5	5	5½
800	Cudahy	51¼	50¼	51¼	50¾
85	Comp. Edison. ..	100	100¼	100	100¼
200	Gen'l Motors. ..	5¾	5¾	5¾	5¼
70	Crane pfd. ..	104	104	104	104
120	Libby-McNeill ..	7¾	7¾	7¾	7¾
60	Midvest Ut. pfd	40½	40½	40½	39½
27	Mont Ward	17¼	17¼	17¼	17½
310	Nat'l Leather ..	7	6¾	6¾	7¼
25	Public Service ..	80	80	80	80
25	Do pfd	81	81	81	81
25	Q. Oats pfd.	84	84	84	83
50	Reo Motors	18	18	18	17¾
205	Sears-Roebuck ..	64½	64	64¼	64
125	Stewart-W	23¾	23¾	23¾	24¼
120	Swift & Co.	90½	90	90½	90
220	Swift Int'l	24¼	24¼	24¼	24¼
45	Carbide	42¼	42¼	42¼	42¾
50	Western Stone ..	2	2	2	2

PRODUCE RECEIPTS IN SAN FRANCISCO.

[BY A. P. NIGHT WIRE.]

SAN FRANCISCO, July 16.—Receipts—Flour, 184 quarters; barley, 22,301 centals; wheat, 105 centals; beans, 687 sacks; onions, 262 sacks; potatoes, 2463 sacks; hay, 111 tons; eggs, 76,092 dozen; butter, 491 centals; cheese, 506 centals; hides, 948 in number; apples, 510 boxes; oranges, 1600 boxes; live stock, 4144 head.

Grain unchanged.

Apples, White Astrachan, 1.50@1.75 fourtier; Gravenstein, 2.25 four tier; logs barges red, 40@50; raspberries, 65@85; apricots, 2@3; figs, 50@65 single-layer box; currants, 1.65@1.85 drawer; plums, 1.25@2.50 crate; Honey Dew melons, 1.00@2.00, according to size crate.

Onions, green, 1.50@1.75; peas, 5@6; beans, garden, 5@7; lima, 10@12.

Poultry unchanged.

LIVE-STOCK MARKETS AT VARIOUS CENTERS.

[BY A. P. NIGHT WIRE.]

LOS ANGELES, July 16. — Hogs (hard grain fed,) 125 to 175 lbs., 10; 175 to 225 lbs., 11.

Cattle (on foot, gross weight): Steers, good, 7; medium, 6½; cows, good, 5¾; medium, 5; bulls and stags, 3@3½; calves, 125 to 150 lbs., 9; 175 to 225 lbs., 8.

Sheep—Ewes, 5.00@5.50; lambs, 8.50@9.00.

CHICAGO, July 16.—Cattle, receipts, 500. Compared with week ago: Beef steers 25 cents higher; yearlings 50 to 75 cents higher; best fat she-stock steady to 25 cents higher; other grades steady to unevenly lower; canners mostly 25 cents higher; bulls 50 cents higher; veal calves 50 to 75 cents up; stocker steers steady to 25 cents higher; feeders dull.

Hogs, receipts, 15000; active, 15 to 25 cents higher than yesterday's average; fairly good clearance; top, 10.30; bulk better grades, 10.00@10.50; bulk packing sows, 8.50@9.25; pigs 10 to 25 cents higher.

Sheep, receipts, 4000; practically all to packers direct. Compared with week ago: Fat lambs 75 cents to 1.00 lower; cull natives about steady; yearlings around 25 cents lower; sheep strong to 25 cents higher; feeder lambs 25 cents higher.

GASOLINE PRICES.

[EXCLUSIVE DISPATCH.]

CHICAGO, July 16.—Gasoline, tank wagon, 18; service station, 20; machine, 38.4. Carbon, Perfection, iron barrels, 10.8; black oils, summer, 13.9; winter, 14.4. Linseed oil, raw, one to four barrels, 84; boiled, 86. Denatured alcohol, 30; turpentine, 72.

CLEARINGS IN EXCESS.

[BY A. P. NIGHT WIRE.]

NEW YORK, July 16.—The actual condition of clearinghouse banks and trust companies for the week shows that they hold $13,282,040 reserve in excess of legal requirements. This is a decrease of $20,770,650 from last week.

CHICAGO CASH GRAIN.

[EXCLUSIVE DISPATCH.]

CHICAGO, July 16.—Cash wheat, No. 1 red, 1.30; No. 2 red, 1.29¼@1.30½; No. 3 red, 1.27½@1.29; No. 1 hard winter, 1.31¼@1.32½; No. 2 hard winter, 1.30@1.32½; No. 3 hard winter, 1.29@1.29¾.

Corn, No. 2 mixed, 62¾@62½; No. 3 mixed, 62; No. 4 mixed, 59½@60; No. 2 yellow, 63@65; No. 3 yellow, 62½; No. 6 yellow, 59½; No. 2 white, 64¼@65; sample, 56½@57½.

Oats, No. 1 white, 40¾@41; No. 2 white, 40@41; No. 3 white, 37½@39; No. 4 white, 36.

MONEY AND EXCHANGE.

[BY A. P. NIGHT WIRE.]

NEW YORK, July 16.—Prime mercantile paper, 5¼@6¼. Exchange irregular; sterling, demand, 3.82; cables, 3.82¾.

France, demand, 7.80; cables, 7.81.

Belgian francs, demand, 7.62; cables, 7.63.

Guilders, demand 31.72; cables 31.78.

Lire, demand, 4.51; cables, 4.52.

Marks, demand, 1.32; cables, 1.33.

Who Buys Bonds?

A District Manager

The district manager of a large eastern manufacturing concern is a client of ours. He answered an advertisement last spring in which we pointed out the exceptional opportunities available in bond investment.

This man must be out of the city a great deal and so transacts most of his business with us by mail. His orders usually read something like this:

"I notice you offer an issue of $1,500,000 First Mortgage Serial 8% Sinking Fund Gold Bonds for Babbitt Bros. Lands, Inc. I have studied the circular you sent me and like the terms. The margin of safety is certainly ample enough and their record of earnings is splendid. I want three $1000 Bonds. Send me the bill and I will forward check. Hold the securities for me until I call for them."

This man is an experienced bond-buyer. We were able to offer him a wide selection of very attractive securities and he relies upon our recommendations for assurance of safety.

Your answer to this advertisement may be your first step toward becoming a satisfied client of Blyth, Witter & Co. If you have money to invest it will pay you to send for a copy of "Investment Opportunities of Today" and ask for our recommendations.

BLYTH, WITTER & CO.
521 Trust and Savings Bldg., Los Angeles
Sixth and Spring Streets
Phone Broadway 327
PASADENA 614 Chamber of Commerce Bldg.
HOLLYWOOD 6404 Hollywood Blvd.
SAN DIEGO 624 First National Bank Bldg.
SEATTLE OAKLAND SAN FRANCISCO PORTLAND NEW YORK

7.64% to 6.38%—Tax Exempt

The 6% Serial Bonds of the Laguna Irrigation District, due July 1, 1923, and 1932, inclusive, are now being offered for conservative investment. Note these important points:

1. District comprises 37,000 acres of high-grade lands situated along the Kings River about 25 miles south of Fresno, successfully utilized for general farming and dairying for many years.
2. Assessed valuation by official county records is $1,255,012.20, while the actual value is conservatively appraised at over 14 times all bonds authorized and outstanding.
3. Bonded debt per acre is but $7.16, which with one exception is the lowest debt per acre of any irrigation district in California.
4. This issue is a direct obligation of the district and is entirely exempt from California property tax and all Federal income taxes.
5. Sold subject to certification as a legal investment for California Saving Banks.

Price 97 and Accrued Interest
Yielding From 7.64% to 6.38%
According to maturity.

HUNTER, DULIN & CO.
GOVERNMENT, MUNICIPAL AND CORPORATION BONDS
I N. Van Nuys Building
Los Angeles
Phone Main 6801
SAN FRANCISCO OAKLAND PASADENA SAN DIEGO

INVESTMENT SUGGESTIONS

The following selections from our current list are offered subject to prior sale or change in price.

FOREIGN GOVERNMENT

		Rate	Maturity	Price	Yield
$ 12,500	Government of the French Republic (non-callable)	7½	1941	95	8.00

MUNICIPAL BONDS (Free from Federal Income Tax)

21,250	L. A. County Water Works Dist. No. 4	6	1922-48		6.75-6.50
9,500	Medford Irrigation District	7	1932-41		7.00
8,000	Reclamation District No. 1500	6	1933-40	100	6.00

MISCELLANEOUS

2,000	Great Western Power Gen. Mtge.	8	1930	100	8.00
4,500	Great Western Power Gen. Lien Conv.	8	1936	100	8.00
5,000	Pacific Light & Power 1st Mtg.	5	1942	84½	6.30
28,700	Southern Counties Gas 10-yr. Conv.	8	1930	100	8.00
25,500	General Petroleum Corp. 10-year	7	1931	99

ager

bitt Bros. Lands, Inc. I have
ufar you sent me and like the
gin of safety is certainly ample
record of earnings is splendid.
1000 Bonds. Send me the bill
ard check. Hold the securities
ll for them."

experienced bond-buyer. We can
m a wide selection of very at-
s and he relies upon our recom-
assurance of safety.

p toward becoming
ney to invest it will
ies of Today" and

& Co.
Angeles

SAN DIEGO
624 First National Bank Bldg.
RTLAND NEW YORK

Exempt
District, due
g offered for
points:

Maturity	Price	Yield
1941	95	8.00

leral Income Tax)

1922-48	6.75-6.50
1932-41	7.00
1933-40	6.00
1930	8.00
1936	8.00
1942	6.30
1930	8.00
1931	7.50
1931	7.30

any of the above issues.

THOMAS
ORATION BONDS
Pasadena
16 South Raymond
Fair Oaks 26

FOR INFORMATION CONCERNING
EFINERS CORP. 8s, 1931
LD TIRE CO. 8s, 1931
MPANY 7s, 1923-1925
MENT TRUST 6s, 1924

h & Company
GO, DETROIT STOCK EXCHANGES
T SECURITIES PHONE 7600

We Buy, Sell and Exchange
All HUNTINGTON BEACH
SIGNAL HILL
SEAL BEACH AND RICHFIELD
OIL STOCKS.
We can deliver

500 Chino Corona	
100 Richfield United	Bid
1000 Pasadena Pacific	
500	.35
500	Bid
500	.35
WE BUY	.45½
100 Central	
500 Sunshine Co.	

J. C. BURCH & CO.
618 South Spring Street
Ground Floor. Phone Bdwy. 6000

Bonds That Merit Your Careful Consideration—

In our investigations and analyses of the many attractive bond offerings of the day, we have selected the following as being, in our judgment, best fitted to the varying requirements of our clients and, at the same time, most deserving of our conscientious approval as high-yield investments combined with sound security:

	Price	Yield About
Columbus Ry. Power & Light 5s, 1924	98	8.75
*†Glendora Ind. Water Co. 1st 7s, 1928-44	100	7.00
*†L. A. Gas & Electric Gen. & Ref. 7s, 1931	97½	7.35
New England Oil Ref. 1st 8s, 1931	98	8.80
*†So. Cal. Gas 1st & Ref. 7s, 1951	97	7.25
*†San Joaquin Lt. & Pwr. Unif. & Ref. 7s, 1951	97½	7.20

* Free from California Personal Property Tax.
† Legal Investment for California Savings Banks or offered subject to certification as such.

$300,000 FIRST MORTGAGE BONDS SECURED BY $1,987,000 ASSETS

We desire to call special attention to the issue of $300,000 First (Closed) Mortgage 8% Serial Gold Bonds of the

ABBOT KINNEY COMPANY
VENICE, CALIFORNIA

Free from California Personal Property Tax.
Offered subject to certification as a Legal Investment for California Savings Banks.

The earnings of the Abbot Kinney Company for the last two years have been nine times the annual interest charges on these bonds. The security back of the issue consists of all the premises, properties, franchises and rights in Venice properties now owned or hereafter acquired by the Abbot Kinney Company, conservatively appraised at $1,987,000, over six times the amount of this issue. Details concerning this and other attractive investments will be furnished on request.

Stevens, Page & Sterling
610 Van Nuys Bldg., Los Angeles Phones: 61872; Pico 3076

Duesenberg Progress

We are pleased to make the following report to our California stockholders:—

First cars completed in first unit of new factory, which has a capacity of 2400 cars per year. Representative people who have ridden in and inspected cars in Indiana declare they carry out Duesenberg slogan "Built to outlast, outlast and outrun any car on the road."

Cars will arrive in Los Angeles third week in August. Los Angeles salesroom on Figueroa Street leased for long period.

Many deposits on cars made both here and in San Francisco. Nearly every one of these purchasers has written us many more than photographs of the cars. They have faith in Duesenberg.

Foundation for second factory unit laid, and construction going ahead rapidly. Other units to follow immediately.

Fred Duesenberg definitely announces company has discontinued racing so that he can give entire attention to factory production. Racing cars are leased to former drivers.

Company selling additional limited amount of stock to secure funds for completion of additional factory units. Here is yet an opportunity to purchase stock on same basis as President of Company purchased his. Liberal terms of payments may be arranged.

(Clip this coupon and mail.)

Duesenberg Auto & Motors Co.
833 Title Insurance Building, Los Angeles, Cal.
Tell me how I can share in the Duesenberg profits.

Name .....
Address .....
Phone ..... Times

Premier Industrials

(The Biggest and Fastest Money Maker)

Any investors will be pleased to receive our Interest-Data Pamphlet, which fully explains and describes the financial features that make A PREMIER INDUSTRIAL.

Write or Call for Your Copy, Without Obligation.

A. B. ALLISON COMPANY
2245-6 L. A. Stock Exchange Bldg.
639 South Spring Street

A Lifetime Opportunity

Rare opportunities are offered investors at this time to secure well-established paying securities at lowest prices reached during the past few years.

Those desiring to enter the constructive side and purchases should act at present levels either outright, on conservative marginal or under the terms of our monthly payment plan.

WRITE FOR MARKET SUGGESTIONS.

RAYMOND & CO.
New York Office
49 Wall Street
New York, N. Y.
Stock Exchange Bldg.
Suite 821—822,
639 So. Spring Street,
Los Angeles, Cal

LOGAN & BRYAN—
636 South Spring St.
Private Wires
Atlantic to Pacific—United States and Canada
Members all leading exchanges
Santa Monica Coronado

[illegible]		.27½
[illegible]		.31
[illegible]		.27½
[illegible]		.35
[illegible]		Bid
[illegible]		.35
[illegible]		Bid
[illegible]		.45½
[illegible] Central		
[illegible] Co.		

WANTED PARTNER

By a well-known member of the CURB STOCK AND BOND MARKET OF NEW YORK, with excellent connections, and long brokerage experience, is now opening a Los Angeles office to handle local oil and industrial securities. Business should pay large profits. Some investment necessary. Details at personal interview.

Address, F, box 197, TIMES OFFICE

E. F. HUTTON & CO.

MEMBERS
New York Stock Exchange
New York Cotton Exchange
New Orleans Cotton Exchange
Los Angeles Stock Exchange
Chicago Board of Trade
643 South Spring St.
Alexandria and Ambassador Hotels
Maryland Hotel, Pasadena
Home Office 61 Broadway, New York City
Private Wires Coast to Coast

A. H. CRARY & Co.

Members Chicago Board of Trade
Stocks, Bonds, Grain, Cotton
Direct Private Leased Wire.
119 W. 4th St., Los Angeles 65304 Main 7559
119 West First Street, Long Beach.

NEW YORK STOCK EXCHANGE

[BY A. P. NIGHT WIRE.]

NEW YORK, July 16.—Barely 115,000 shares were turned over in today's stock market—the smallest daily total of the year.

Price movements were in keeping. Standard shares drifted idly within fractional limits. Short covering retrieved most small losses, except in the case of Atlantic Gulf common and preferred. The news indicated additional industrial readjustment. The International Harvester Company announced another cut in prices of tractors. Tool-steel schedules also were revised downward.

Trade reviews by commercial agencies emphasized buying for immediate needs pending more light on crop prospects. Wholesale distribution of merchandise increased with better collections.

Actual loans and discounts of clearinghouse banks for the week contracted slightly more than $55,000,000. Net demand deposits increased $35,000,000, and cash holdings were reduced by nearly $21,000,000, leaving excess reserves at little more than $13,000,000.

Government bonds, including Liberty issues, were steady, but rails, industrials and internationals were featureless on nominal dealings. Total sales, par value, were $2,125,000.

STOCK QUOTATIONS IN NEW YORK CITY.

[Furnished by Logan & Bryan, Members New York and Boston Stock Exchanges, 636 South Spring street, Los Angeles.]

NEW YORK, July 16.—Following are the closing prices, sales, and high and low quotations today:

Sales.	Stocks—	High.	Low.	Closing bid.
200	Ajax Tire	¾	¾	¾
1,100	Alaska	¾	¾	¾
200	Alaska Juneau	1⅝	1⅝	1⅝
14,700	Atlantic Gulf & W. I.	21⅞	21⅜	21⅝
100	Do. pfd	17	16⅝	16
300	Allis Chalmers	21¼	21¼	21
600	Alloy Steel	28	28	28
100	Am. Car & Fdy. Co.	125	125	125½
100	Am. Car & Fdy. pfd.	109½	109½	109
200	Am. Can Co.	25½	25⅜	25⅝
200	Am. Drug Syndicate	4½	4½	4½
100	Am. Ice sec. com.	62½	62½	61
400	Am. Int'l Corp.	32½	32	32
400	Am. Locomotive	80	80	80
100	Am. Safety Razor	4	4	4
900	Am. Ship. & Com.	6¾	6¼	6½
500	Am. Sugar	67	66¾	66½
100	Am. Sugar pfd.	87¾	87¾	87½
1,700	Am. Sumatra Tobacco	44¾	44¼	44¼
300	Am. Tel. & Tel. Co.	103½	103	103
300	Am. Tobacco Co.	120¾	120¾	120¾
1,100	Am. Woolen	67½	67	67⅝
900	Anaconda	37¾	36¾	36¾
400	A. T. & Santa Fe	82¾	82	82¾
100	T. & Santa Fe pfd.	78½	78½	78½
2,500	Baldwin Locomotive	73¼	72	73
800	Baltimore & Ohio	37½	37¼	37¼
100	Bth. & Ohio pfd.	50	50	50
900	Bethlehem Steel "B"	45¾	45¼	45¾
100	Bosch Magneto	34½	34¼	34
500	California Packing	57¾	57¼	57½
500	Cal. Petroleum Co.	34	33½	34
400	Central Leather	35¼	35¼	35¾
900	Chandler Motors	49¾	49¼	49¼
2,900	Chile Copper	10¾	10	10
100	C. M. & St. Paul	25⅝	25⅜	25⅝
1,800	General Electric	120½	119¾	120½
200	General Motors cvs.	10¾	10¾	10¾
200	Great Northern pfd.	68	68	68
200	Great No. Ore Ctfs.	27¾	27¼	27
100	Inspiration	31¾	31¾	31½
100	Industrial Alcohol	49¾	49¾	49¾
200	Int'l Harvester com.	78	78	78½
100	Int'l Nickel	13¾	13¾	13¾
200	Int'l Paper	50¾	50¾	50¾
1,600	Island Oil	2¾	2¾	2⅝
100	Kansas City Sou.	18½	18½	18½
400	Kelly Springfield com.	34½	33¾	34
200	Lackawanna Steel	37¾	37¾	38⅛
100	Lehigh Valley	50½	50½	50⅝
200	Loft Candy	6¾	6¾	6¾
700	Lowes Inc.	10¾	10⅜	10⅜
4,700	Mexican Petroleum Co.	103¾	102	103
100	Miami Copper Co.	20½	20½	20½
1,400	Middle States Oil	11	10⅜	10⅜
100	Mo. K. & T.	22¼	22¼	22
300	M., K. & Texas	2	2	2
100	Missouri Pacific	10	10	10
200	Missouri Pacific pfd.	27¾	27¼	27¾
1,400	National Acme Co.	34	33	33½
100	National Biscuit	114	114	110
400	N. Y. Central	68	68	68
300	N. Y. C. & St. L.	47¾	47¾	47½
100	N. Y., N. H. & H.	17¾	17¾	17¾
500	Norfolk & Western	95	95	95
100	North American	30½	30½	30½
1,200	Northern Pacific	71¾	71¼	71¼
200	Ohio Steel	10¾	10¾	10¾
100	Pacific Gas & Electric	53	52¾	53
800	Pacific Oil	34¾	34¼	34
1,500	Pan-American com	49¾	48¾	49
1,000	Pan-American "B"	42¾	41¾	42
1,000	Penn. R. R. Co.	34¾	34	34
100	Peoples Gas	50	50	50
100	Philadelphia Co.	29	29	29
1,100	Pierce-Arrow com	18¾	18	18¾
100	Pierce Oil com.	7¼	7¼	7¼
100	Pittsburg Coal	82	82	82
100	Pitts. & W. Va. com.	26¾	26¾	26¾
1,400	Procter & Gamble Sugar	27¾	27¼	27¾
400	Pure Oil	23¾	23¼	23¼
500	Ray Consolidated	13¾	13¼	13¾
800	Reading	67¾	66¾	67
1,000	Republic I. & S.	45¾	44¾	45
100	Republic Truck	12¾	12¾	12¾
1,500	Rock Island	31	30¼	30¾
1,000	Royal Dutch N. Y.	54¾	54¼	55
100	Saxon Motors	8¾	8¾	8¾
100	Seaboard Air Line	5½	5½	5½
100	Sears-Roebuck Co.	64¾	64¾	64¾
1,000	Sinclair Oil	20¾	20	20
100	Shell Trans. & Trading	38¾	38¾	38
100	Standard Oil N. J.	106¾	106¾	106¾
100	Do. pfd	106½	106½	106½
100	St. L. & S. F. com.	23	23	22¾
1,900	Southern Pacific	77¾	77¼	77¼
200	Southern Railway	19½	19	19¼
2,600	Studebaker com	79¾	78¾	79
200	Superior Oil	5	4¾	4¾
100	Tennessee Copper	7¾	7¾	7¾
3,100	Texas Oil	33¾	33¾	33¾
700	Texas & Pac. C. & O.	79¾	79	79
800	Transcontinental Oil	7¾	7¼	7¾
100	Union Oil of Delaware	18¾	18¾	18¾
800	Union Pacific	117¾	117¾	118
800	Union Pacific pfd.	80	80	80½
800	Utah Copper	47¾	47¾	47¾
900	United Drug Co.	89¼	89	89
200	U. S. Realty & Const.	47	47	47½
1,700	U. S. Rubber	49¾	48¾	49½
11,300	U. S. Steel Corp.	72¾	71¾	72¾
100	U. S. Steel Corp. pfd.	109	109	109½
200	Vanadium Steel	28¾	28	28
800	Wabash "A"	20¾	20¾	20¾
800	Western Union	89¾	89¼	89¾
100	Westinghouse	42¾	42¼	42¾
2,900	White Oil	7¾	7	7¼
200	Willys Overland	6¾	6¾	6¾
500	Marland Oil			7¾
100	Standard Oil of Cal.			72¾

Total sales of stocks—Saturday, 111,900 shares; for the week, 2,070,900 shares.
Total sales of bonds—Saturday, $3,028,000; for the week, $33,402,000.

NEW YORK CURB BONDS.

[Furnished by Bond & Goodwin & Tucker, Inc., 1000 Title Insurance Building.]

NEW YORK, July 16.—Following are the Next York curb quotations for current and near issues of bonds widely held in Southern California:

Bonds—	Bid.	Asked.
Armour & Co. 7s, 1930	95¾	96¼
Bethlehem Steel 7s, 1923	97	97¾
Bethlehem Steel 7s, 1935	94¼	94¾
Canadian No. Ry. 6s, 1940	100¾	101¼
Diamond Match Co. 7¼s, 1935	102	103
Galena Signal Oil 7s, 1930	92¼	93¼
Goodrear Tire & Rubber 8s, 1941	99	99¼
Grand Trunk Ry. Co. 6½s, 1936	95	95½
Grand Trunk Ry. Co. 7s, 1940	100¾	100¾
Great Northern Ry. Co. 7s, 1936	94	94¼
Libby, McNeil & Libby 7s, 1931	93	94
Mexican Petroleum Co. 8s, 1936	93¼	94
National Leathers Co. 1925	94	94½
N. Y. Central R. R. 7s, 1930	101	101¾
N. P.-Great No. Joint 6½s, 1936	94½	95¼
Packard Motor Co. 8s, 1931	95	95½
Pan-Am. Petroleum Co. 7s, 1930	83¼	83
Penn. R. R. Co. 6½s, 1936	97½	97¾
Penn. R. R. Co. 7s, 1930	102¼	102¾
Sears-Roebuck Co. 7s, 1921	99¼	100
Sears-Roebuck Co. 7s, 1922	97¼	98¼
Sears-Roebuck Co. 7s, 1925	96	96¾
Sinclair Cons. Oil 7½s, 1925	90¾	91
Southwestern Bell Tel. 7s, 1925	96¼	96
Standard Oil Co. of Cal. 7s, 1930	102	102½
Standard Oil N. Y. 7s, 1926	101	101¾
Standard Oil N. Y. 7s, 1928	101¼	102
Standard Oil N. Y. 7s, 1930	104	104½
Standard Oil N. Y. 6½s, 1933	99	99¼
Sun Oil Co. 7s, 1931	90	91
Swift & Co. 6½s, 1925	99¾	99¾
Swift & Co. 7s, 1925	96	96¾
Tidewater Oil Co. 6½s, 1931	94	95
Union Tank Car Co. 7s, 1930	100¼	100
U. S. Rubber Co. 7½s, 1930	100¼	100
Vacuum Oil Co. 7s, 1936	100	100¾
Va.-Car. Chem. Co. 7½s, 1923	88¾	90¼
Western Electric Co. 7s, 1944	99¾	100¼
Westinghouse Elec. Co. 7s, 1931	100¾	100¾
FOREIGN		
Kingdom of Belgium 7½s, 1945	100¼	100¾
Kingdom of Belgium 8s, 1941	100	100¾
U. S. of Brazil 8s, 1941	97½	97¾
Kingdom of Denmark 8s, 1945	100½	100¾
Kingdom of Norway 8s, 1940	102¾	102¾
French Republic 8s, 1945	94¾	95¼
State of San Paulo 8s, 1936	94½	95
Swiss Government 8s, 1940	104¾	105¼
City of Berne 8s, 1940	98	98½
City of Paris 6s, 1921	88½	90
City of Zurich 8s, 1945	98¾	99¼

DENVER METAL MARKET.

[EXCLUSIVE DISPATCH.]

DENVER, July 16.—Bar silver, 90¼; copper, per pound, 13@13½; lead 4.40; zinc 4.30; tungsten concentrates, 60 per cent unit, 10.75.

FINANCIAL AND TRADE REVIEW

(Continued from Sixth Page.)

The record is held at present by C. W. Sirch, who counted only sixteen in one glass. Although these animals, resembling small fish, are found in our city water in our homes, it is remarkable that they are borne to the thirteenth floor of the Chapman Building, home of the City Club.—[City Club Bulletin.

RENEW INVESTMENT.

Southern California Cities Service Company stockholders will be interested in the information which came from Dow, Jones & Company yesterday to the effect that Sir Edward Mackay Edgar, of Sparling Company, Ltd., of London stated just before he sailed for home, that he had concluded negotiations with the Cities Service Company, as a result of which his firm will renew its investment in that company.

BEG PARDON.

In discussing the consolidation of the Metropolitan and Southern California Loan Associations, the name of M. S. Heilman was inadvertently omitted as one of the vice-presidents. Mr. Heilman held a similar office in the Metropolitan and has been active in the upbuilding of that association.

LOS ANGELES STOCKS.

There was a moderate burst of activity in the closing session of the week, and some strength manifested in a few of the leaders. Union Oil sold up to 134.00, but the Delaware company was soft at 19.12½. General Petroleum was down to 86.50. In the industrials a scattering barrage of Edison went over around 93.50; Globe Grain & Milling, 46.00, and Goodyear preferred at 50.25 Los Angeles Investment was strong at 80 cents, Republic Petroleum around 31 cents and United Eastern at 2.38. The day's trading was in line with that of the rest of the week, and was decidedly innocuous.

TICKER TICKS.

Bradstreet's says continued downward trend does not seem to carry the depressing influence attached to it in previous periods.

National Conduit & Cable Company in receiver's hands.

Cities Service Company declared regular monthly dividends of 1¾ per cent on common, and also half of 1 per cent on both classes of preferred, all payable in scrip.

Bradstreet's reports 316 commercial failures in the United States for the week, against 256 in the previous week and 139 a year ago.

Dun's review says it is possible to discern progress in some lines and current readjustments of one kind or another are regarded as shaping the way for the anticipated revival.

Average price twenty industrials 67.25, off .60; twenty rails 70.32, off .64.

LISTED NEW YORK BOND QUOTATIONS.

[Furnished by R. F. Hutton & Co., 118 West Fourth street, Los Angeles.]

NEW YORK, July 16.—Following are the closing quotations on the New York Stock Exchange:

Allied Pck 6s '39	42¾	Lorillard 7s '44	107
Ang-Am 7½s '25	99¾	L&N unif 4s '40	81
A Sm'l Ist 5s '47	78¾	MK&T 4s '90	41
Am Tel col 4s '29	78	Mo Pac gn 4s '75	53
Am Tel 5s '46	85	Mo Pac ref 4s '38	62
Am Tel 6s '25	97¾	Mo Pac ref 5s '26	93
Am Tob 7s '22	100¾	M Power 5s A '43	85¾
Am Tob 7s '23	100	M & Or 7½s '30	99¾
Anaconda 6s '29	87	NYC deb 4s '34	77
Anaconda 7s '30	97¾	NYC con 4s '98	87½
Armour cr 7s '30	99¾	NYC ref imp 4½s '13	77
Armour 4½s '39	78	NYC cr 6½ 5s '35	89¾
Armour 5s '43	87¼	NYC cr 6½ 5s '36	90¼
Atch gen 4s '95	78	NYC col 7s '30	101
A G S 4s '52	76½	N T & Mr 5s '35	58¾
B&O gold 4s '48	67¼	No Pac PL 4s '97	73½
B&O cr 4½s '35	68½	Norway 8s '40	102¾
B&O ref 5s '95	70¾	O & L ref 4s '29	74
Beth Steel 7s '22	99	Pac Tel 5s '37	84¼
Beth Steel 7s '23	97¾	Pac Gas 6s '42	78
Beth St 5s To '48	81¾	Pa gen 4½s '65	76½
Beth st ref 5s '42	81¼	Pa gen 5s '68	79
B R T 5s '45	80	Pa ref 6s '31	90
Belg ext 7½s '49	100¾	Pa 7s '30	101
Bethlehem Cs '25	92¾	Reading gn 4s '97	73¾
Bell T Pa 7s '45	106¾	R I & S 5s '49	64
Berne 5s '45	98½	Rus 5 5½s '28	4
C Gas unf 5s '37	84¼	SLASF PL 4s A 1950	69¾
Can Sou 5s '62	83¾	SLASF PL 5s B 1950	79
Can Pac 5s '54	95¾	SLASF gn 5s '31	84
Canadian 5s '20	99	SLASF gn 5s '42	71¾
Canadian 5s '21	97¾	SLASW 1st 5s '50	62¾
Can N Ry 7s '36	100¾	SLASW cn 4s '32	62¾
C Pac 1st 4s '49	71¾	SLASW 1st 4s '90	62¾
C&O cr 4½s '30	58¾	S A & Ar 5s '43	91
C&O gen 4½s '92	49¾	S A L 5s '45	90
C&O cr 5s '46	80¾	S A L 4s '50	68
C&O con 5s '39	90¼	S A & A P 4s '43	67¼
CB&Q Ill div 3½s 1949	69 A	Sinclair 7½s '36	90
Chgo 5½s '54	70¾	S P cr 4s '29	74¼
CAW Ind 4s '52	59¾	S P ref 4s '55	71¾
C G W 5s '50	17	S P cr 5s '54	80¼
CMASP 4s '25	74¾	S P cr 5s '56	80¼
CMASP gn 4s A 1989	60	So Ry con 5s '94	90¼
CMASP gn 5s A 1989	68	Sperry 8s '30	100¼
CMASP gn A cf 4½s A 2014	60	Sears Roe 7s '22	97¾
Colo Ind 5s '34	72	Sears Roe 7s '24	98¾
Colo Sou 4s '29	61¼	Sears Roe 7s '27	94¾
C S R ist 4½s '60	73¾	Studebaker 7s '31	94¾
Cuba C cr 7s '30	90	Swift & Co 5s '42	89¾
Cuba C cr 7s '30	90	Tenn C cr 6s '25	90
D&H cr 5s '37	90	Tenn C&I 5s '53	80
D&RG 1st 4s '36	42¾	Tex Pac 1st 5s 2000	70½
D&RG ref 5s '55	42¾	Tex Pac 2d 5s 2000	47
Dig Sec cr 7s '27	64¾	Tex Pac 5s '77	84
D Match 7½s '35	102¾	Un Tob 6s '42	93¾
Denmark 8s '45	100¾	U K cr 5½s '37	98¾
Erie P L 4s '95	54¾	U K cr 5½s '37	98¾
Erie cr 4s A '53	58	Wab 1st 5s '39	93¾
E Pa CT 4s '51	72½	Wab 2nd 5s '39	73¾
French ext 8s '45	49¾	W Elec 5s '22	99¼
G Elec deb 5s '52	97¾	W Pac 5s '67	78¼
G Elec db 6s '40	101¾	W U Tel col tr 5s 1931	93
Gt Nor 4½s '61	80	U S Rub 1st ref 5s 1947	77½
Gtd Trunk 7s '40	100¾	U S Rub 7½s '30	97¾
Italy 6½s A '25	84¾	U S Rub 5s '47	87¾
Ill Cent 1st 4s '51	70¾	U S St 6s '63	94¾
Ill St db 4½s '40	80	U S Rub 5s '47	87¾
Ind Steel 5s '52	89¼	Va Elec 5s '26	91
Int Agr 5s '32	72	Wab 1st 5s '39	93¾
Int Met 4½s '56	16¾	Wab 2nd 5s '39	73¾
I R T ref 5s '66	55¾	W Elec 5s '22	99¼
Int Mr Cf 6s '41	74¾	W Pac 5s '67	78¼
Jap ext 4s '31	64¾	W U Tel col tr 5s 1931	93
Jap 1st ext 4½s 1925	84¾	Wilson cr 6s '25	78½
Jap 2nd 4½s ext 1925	84¾	W Elec 7s '30	99¾
K C So ref 5s '50	75¾	W Nouss 7s '41	93¾
Kennecott 7s '30	93¾	Zurich 8s '45	98¾
Lack Steel 5s '23	94	NYC col 7s '30	101
Lack St 1st 5s '50	75¾	N T & Mr 5s '35	58¾
L&AM 4s '31	82	No Pac PL 4s '97	73½
Lg Myers 5s '51	87¼	Norway 8s '40	102¾
Lg Myers 7s '44	107	O & L ref 4s '29	74
Lorillard 5s '51	85¼	Pac Tel 5s '37	84¼

NEW YORK CURB CLOSE.

[Furnished by Logan & Bryan, Members New York and Boston Stock Exchanges, Van Nuys Bldg., Los Angeles.]

NEW YORK, July 16.—Closing quotations:

Industrials—	Close—Bid.	Ask.
Aetna	12	12¾
A. Pig. com	1½	4
B.-A. Tob.	12¼	12¾
Car L. & P.	100	105
Cleveland M.	27	30
Durant Mo.	22¾	23½
Goldwyn P.	3½	4
N. A. Pulp.	2¼	2¾
Phil Morris	4	4¼
Peerless	20	20¼
Perfection T.	70	75
Radio com.	1¾	2
Do. pfd.	1¾	2
Sweets Am.	2¾	3
Tob. Exp.	5	6
U. P. Shar.	1¼	1 5-16
U. R. Candy	6½	6¾
U. S. Ship'g Corp.	17	19
Willis C. pfd.	9	15
Cities Svc.	115	116
Do. pfd.	41½	43
Do. Bkrs.	11½	11¾
Oils—		
Allied Oil	3	4
Allen Oil	35	45
Atl. Pete.	2¾	3
Bos. Wyo.	61	65
Boone Oil	16	18
Carib. Syn.	4¼	4¾
Caddo	6	7
Dom. O.	7¾	8¼
Elk Basin	8¾	8¾
Fed. Oil	1 5-16	1¼
Glenrock	82	87
Louisiana	02	
Mammoth	.50	
May Oil	.01¾	
Moscow	.10	
Mich. Utah	.03¾	
Nail Drive	.32	
Nova	.01¾	
North Standard	.03¾	
O K River	.02¾	
Onohongo	.02¾	
Original Bannack	.00¾	
Pigeon	.23	
Prince Con.	.22¾	
Provo	.00¾	
Reed's Peak	.01	
South Standard	.12	
Sella	.06	
S. K. Coal	1.85	
S. K. Con.	.45	
Sioux Mines	.02	
Silver Shield	.17½	
Tintic Central	.01¾	
Tintic Standard	2.40	
Utah Con.	.01	
Whitehall	.00½	
West Toledo	.02	
Walker Mining	2.75	
Yankee Con.	.01	
Zuma	.03¾	

LOCAL GRAIN QUOTATIONS.

Arrivals—Wheat, 10; barley, 3; corn, 4; oats, 1; flour, 2; bran, 3; cotton seed products, 5; total, 28. Hay, 37.

Corn, bulk—	Bid	Asked
No. 2 yellow	$ 1.06¾	$ 1.07¾
Kansas bran	24.00	26.25
Barley, car loads—		
10-day shipment	1.22½	1.27½

BARLEY—100 TONS, FUTURES.

All July		$1.15
All December	$1.27½	$1.30¾

SPECIALS—CARLOAD LOTS.

Utah-Idaho 80s, S. S. div... $ 26.50

OIL STOCKS.

[Furnished by A. H. Crary, 119 West Fourth street, Los Angeles, Cal.]

NEW YORK, July 16.—Closing quotations:

	Close—Bid.	Ask.
Penn. Mex.	20	24
Prairie Oil	400	410
Prairie P.	197	198
Solar Refg.	350	360
S. Pipe	79	81
S. P. Oil	165	170
S. W. P. Oil	58	62
S. Oil Ind.	60¾	60¾
S. Oil Kan.	330	350
S. Oil Ky.	370	380
S. Oil N. Y.	300	325
S. Oil Ohio	230	240
Do. pfd.	105	110
Swan & F.	25	35
Vacuum	257	262
Washton	25	30
S. Oil Neb.	150	160
Imperial	80	85

MINING QUOTATIONS IN SALT LAKE CITY.

[EXCLUSIVE DISPATCH.]

SALT LAKE CITY July 16.—Closing quotations:

Alta Con.	.02	Lehigh	.02
Big Hill	.02¾	Mammoth	.50
Bay State	.01	May Day	.01¾
Black Metals	.04	Moscow	.10
Bingham Galena	.24	Mich. Utah	.03¾
Central Eureka	.02	Nail Drive	.32
Cedar Talisman	.01¾	Nova	.01¾
Columbus Rexall	.30½	North Standard	.03¾
Colo. Con.	.02¾	O K River	.02¾
Crown Point	.02	Onohongo	.02¾
Dragon	.04	Original Bannack	.00¾
Dardanelles Con.	.01	Pigeon	.23
Emma Silver	.01¾	Prince Con.	.22¾
Eastern Prince	.01	Provo	.00¾
Emerald	.01	Reed's Peak	.01
Eureka Mines	.03¾	South Standard	.12
East Antelope	.02	Sella	.06
Eureka Lilly	.

H. N. WILLARD & CO.

Ground Floor, 612 S. Spring St. 14515.

Will Sell

50 to 500 Sun Oil 22c
100 to 1000 Texral 44c
1000 Huntington Central 3½c
200 or 1000 Sandburg 12c
50 Placentia Pacific 45c
200 to 2000 Hunt'gton Owners. Cheapest
200 to 2000 Huntington Midway ... 8c
1500 to 2000 Huntington National.. 10c
100 to 2000 Anchor 10c
1000 Invader Oil Corp. 30c
Oil and 50 Beatty Oil 30c
1000 Getty Oil 11c
100 Western Pacific 75c
100 to 400 Montebello No. 1 ..... 30c
10 Yellow Taxi $4.00
100 to 2000 Richfield Consol. 70c
100 to 1000 Richfield United 21½c
100 to 1000 Richfield Yorba 35c
100 to 1000 Liberty Bonds, all issues

We Will Buy

Huntington Central, Sandburg, Owenwood, Invader, Sun Oil, Texral, Trajan, all Richfield, all Huntingtons.
Want 4 men $500 each to drill well. Will lease 320 acres Imperial near James well. Good proposition.

HELLENIC Oil Syndicate

of
Stephens County
Texas
40 Acres—4 Wells
1500 Units
$100 Each
First Well Drilling
1600 Feet

"Darky George" Anderson, organizer and manager of The HELLENIC, has paid investors 2700% on his last two syndicates since last November. Join him now! He says the HELLENIC is the best chance for big dividends he has seen since the "U.S.A." and "BLOCK 41" syndicates had.
Anderson has made big money for every one that has joined him. He will do the same for you. Investigate this opportunity at once. It's a money-maker. Unit holders get ⅛ of all oil produced from the four wells. Dividends every 30 days.
If you want to succeed, join this successful group.

UNITS—$100 EACH.
H. L. BARTLETT CO.
325 Chapman Bldg., 8th and Broadway. Phone 65067.

11,000% PROFIT

You are offered an amazing opportunity for money making in the MUNICIPAL BONDS of Europe's seventh largest city. The bonds are secured by a direct mortgage of $47,691,223 on City Property, against which there is an outstanding debt of only three million.
A return to normalcy will increase the value of these bonds 119 times. The country which this city is the Capital—is showing remarkable recuperative powers, and normalcy can be expected at no far distant future. But profits of 1000%, 2000% and 10000% are entirely possible within a very short time.
Send for our Literature "M"-103
STORY & CO. Inc.
512 Fifth Ave., New York

FOREIGN SECURITIES

Let us tell you why it will be to your advantage to exchange your FOREIGN DRAFTS, CURRENCIES and INTEREST COUPONS, that are now due, for interest bearing bonds. The exchange at present levels, is highly desirable in view of the expected increase in Foreign Exchange values.
Our booklet, "BONDS AND CURRENCY," free on request.
We buy and sell all issues of foreign Government, Municipal and Corporation bonds and currencies. Ask us for quotations.
F. H. SCHIECK & COMPANY
BROKERS
ESTABLISHED 1908
TELEPHONE PICO 3891
1015 STOCK EXCHANGE BLDG.—639 SO. SPRING ST.
MEMBERS LOS ANGELES STOCK EXCHANGE

YOU CAN BUY FOR CASH OR
25 Payments
20% Cash, Balance 24 equal monthly Payments.
WE OFFER SUBJECT

Huntington Signal	@	.10
Signal Hill	@	.10
Oceanic	@	.50
Anchor Oil	@	.10
Kentuck Units	@	$100
Hellenic Units	@	$100
Huntington Owners	@	.15

OR ANY OTHER OIL STOCK.
Prompt Attention to Mail Orders.
E. M. FERNALD & CO.
1029 Citizens Natl. Bank Bldg., Los Angeles, Cal.
Members of L. A. Curb Exchange. Phone 61371.

Bertram D. Lackey & Co.
Members L. A. Curb Exchange
414 Stock Exchange Bldg.
14719 LOS ANGELES

COMMON LAW COMPANIES

Organize under Declaration of Trust. Many advantages. Legal everywhere. Managed by trustees. Limited liability. No State organization fees, reports or franchise tax. Meet or do business anywhere. Better than a corporation or partnership. Booklet free.
MODERN ORGANIZATION COMPANY,
304 South Broadway
Los Angeles, California.

OUR 20 PAYMENT PLAN

Builds An Income With Your Savings by buying high grade dividend-paying securities, paying in small monthly installments. Write for Booklet F-9. We also buy for cash or on conservative margin.
SCOTT & STUMP
Stock Exchange Building, Philadelphia

FOR SALE

Cooper Petroleum	$1.00
Anchor	.10
Sandburg	.15
Huntington Owners	.12

MANN & VINTON
319½ S. Hill St. Pico 296

Wednesday, July 20th

Books will be opened for subscriptions to such amount of capital stock as present stockholders have consented to have offered to the public in the

San Fernando Oil Corporation

which, in addition to its large holdings in the new San Fernando field, where its drilling well No. 1 has encountered enough oil sand and shale to warrant the belief that this company will develop a new oil field, has just secured a lease on

SIGNAL HILL

only 540 yards from the Big Shell Gusher. The Signal Hill Syndicate well, only 125 yards from our line, struck the regular formation at about the same depth as the Shell well.

(The Signal Hill Syndicate, by the way, sold out, we understand, in three days its entire capital stock—about the same number of shares as we have left for present stockholders and public combined—and that stock, we are informed, is now being held at double the sale price. It sold at the same price at which our stock is being offered.)

The Signal Hill field bids fair to become one of the most prolific Gusher fields in Southern California and the San Fernando Oil Corporation is getting in at the very beginning and not after the flush production will have been drawn off.

There is no promotion stock in San Fernando Oil Corporation—every share being sold at par for cash and going into development.

Stock to Sell at Par, 10 Cents Per Share

These are the successful men who are managing the San Fernando oil Corporation:

W. Nelson Shell, president, Los Angeles.
Oil operator and publisher of California's oldest and best oil trade journal "THE OIL AGE."

J. S. Akerman, vice-president, San Diego.
Secretary and Manager Pac. Wood & Coal Company.

O. R. Howard, vice-president, Pasadena
Oil Operator.

F. C. Noel, secretary, Los Angeles.
Oil lands, and business manager "The Oil Age."

E. A. Hornbeck, treasurer, San Diego.
Supervisor, Second District, San Diego County.

W. E. Kier, director, San Diego.
Prominent Building Contractor.

F. M. Strobridge, director, Los Angeles.
Practical oil man.

Do not expect this advertisement to appear again, but those interested are invited to send in reservations for as many shares as they may care to purchase, definite subscriptions and payments to be made after opening of books next Wednesday.

San Fernando Oil Corporation
603 Title Insurance Building, Los Angeles, Cal.
Telephones 66646 and Pico 2875.

By investing with the man who paid over
$630 on Every $100 Invested
You put yourself in a position to be a success
When you invest with people who merely hope, their position is no better than yours—and yours no better than theirs.

George Anderson is a successful Breckenridge Oil Producer.

Over $630 on every $100 invested is what George Anderson actually paid investors on his one well successes, Block 41 and Y.M.C.A. in BRECKENRIDGE. Gonzolus paid $1000 per month on every $100 invested. George Anderson knows how to choose producing oil property. He is now drilling his biggest proposition

HELLENIC OIL SYNDICATE

With 20 times as much acreage and 4 times as many wells as Block 41 or Y.M.C.A., or Gonzolus. Mr. Anderson believes he will pay Hellenic investors more money than ever before.
Hellenic is surrounded by big companies and big production.
Only 1500 units to share in Hellenic's oil.
It is being conducted on the famous Breckenridge unit plan where you buy oil and not stock.
Unit holders will be paid for their share of oil every 30 days just the same as George Anderson is paying now on his other winners.

A Full ⅞ of All the Oil

Goes to unit holders, less only the bare operating expense after wells are producing. 7 barrels out of every 8; 14 out of every 16, etc. Hellenic's first well is drilling below 1600 feet. We have Hellenic units at $100 each. Call in person or send check for the amount of Hellenic's oil you want to own.

ARTHUR S. BELL & Co.
OIL
Representing Successful Breckenridge Oil Producers.
1105 Story Bldg., Broadway at 6th.
Los Angeles, Cal. Phone 14114.
Ask for map showing the Fortune-Producing Section of Breckenridge field. This office is open 7 to 9 evenings.

Oil Stocks

Let Us Handle Your Buy and Sell Orders on the Curb

GOOD BUYS

A. & T. Oil @ 10c
Sandburg Petroleum @ .... Mkt.
Walker Western @ 1.0C
Huntington Owners @ ..... Mkt.
Huntington Signal @ 10c

These are all stocks with real outstanding promise. All five companies have valuable leases near the Shell Well gusher.

¼th Down & 10 Payments Buys Any Stock

Prospectus and latest information on any company furnished upon request.
Top Prices for Liberty Bonds.
Members L. A. Curb Exchange.
BYRON & COMPANY
(Subsidiary of Atterbury & Tuttle, Inc.)
320 Title Insurance Bldg.
14206 —Telephones— 63518

Free Auto Trip To Oil Fields

Telephone Broadway 702 or Automatic 67712 for free trip reservations. Private car.

FOR SALE
Cash or Terms

25	Yellow Taxi	$ 4.00
20	U. S. Compression Trbs.	65.00
500	Richfield United	.22
200	Beatty Oil	.75
500	Richfield Consolidated	.65
500	Sun Oil	.75
700	Texral	.45
2000	A & T	.10
3000	Huntington National	.08
2000	Sandburg Petroleum	.14
500	Mid-Central	.30
400	Vista Del Mar	.50
2	Kentuck Units	100.00
2000	Telluride	.11
500	La Merced	.30
200	Richfield Union	.60
500	Tom Reed	.90
2000	Gold Ore	.05¼
2000	Gold Dust	.14
1000	United American	.27
2900	Metcalf Hinkley	.10
100	Pantages Huntington	1.00
700	Montebello Crude	.30
200	Harrington Dumas	.20
724	Allied Petroleum	.10
300	Venture Oil	.25
500	Richfield Yorba	.12
200	National Securities	.50
2	Texas Holding	35.00
100	Chino Corona	.85
1100	Edna Oil	.35
4000	Huntington Owners	.10

(No commissions charged)
Any part at above prices. Liberal loans made on all stocks.
Order by Mail
Brokers Financing Corporation
Paid-Up Capital $50,000.00
720 S. Spring, Los Angeles

OPENINGS FOR FOREIGN TRADE.

Commerce Chamber Busy in Maritime Matters.

Argentine Representation by Local Firms.

Eyes of World Appear to be on Los Angeles.

From far Egypt, European points, Mexico and South America, the export-import news of the week filtering through the channels of the trade extension bureau of the Chamber of Commerce is of great interest to the maritime interests of Los Angeles. Of special importance is the announcement of a new line of steamships between this harbor and Mexican ports, to be instituted by British capital, and the actual placing of a Los Angeles direct representative in Buenos Aires. A resume of the high spots in the week's developments follows:

Dr. A. M. Monsanto, who was a resident of Buenos Aires for many years, but who has been living in Los Angeles recently, returned to Argentina yesterday, sailing on the steamship Pallas, taking with him the representation of a number of Los Angeles firms. Dr. Monsanto is enthusiastic over the future possibilities of trade between Los Angeles and Buenos Aires. He is well acquainted with the Buenos Aires markets, and his family has been residing there while he has been in Los Angeles.

With direct steamship connections between Los Angeles and the east coast of South America, which are given by the Pacific-Argentina-Brazil line, operated by Swayne & Hoyt, facilities for building up this trade are afforded. In recent months considerable imports have been coming this way from Argentina, but Los Angeles has shipped little down there, for the reason that the Argentine markets have been overstocked. The situation is now clearing up, and there seems to be good prospects of building up trade in the future.

Among the firms which Dr. Monsanto will represent in Argentina are the Moreland Motor Truck Co., Boyle Manufacturing Co., Sunset Paint Co., Petroleum Export Co., Los Vecinos, Pacific Ready Cut Homes, Germain Seed & Plant Co., Auto Theft Signal Co., and the Oriental Incense and Sunset Perfume Co.

FROM SWITZERLAND.

Visiting Los Angeles this week is Dr. H. Robert Welti, of Berne, Switzerland, who is one of a party sent from Switzerland to study economic questions in the United States. Dr. Welti is the only one of the party who came to the Pacific Coast. He is here to obtain information relative to what Los Angeles has to sell in Switzerland and what the Switzerland market is for such Swiss products as Swiss laces, cotton goods, watches and artificial silk. He calls attention to the fact that Switzerland is the only European country which maintained the status of its exchange and is now in a flourishing condition. Dr. Welti will remain in Los Angeles until Wednesday. He is stopping at the Hotel Rosslyn.

NEW LINE.

A recent letter received at the Trade Extension Department of the Chamber of Commerce from Capt. James Irvine of London states that the Clan Line has completed its plans for a steamship line to be operated between Los Angeles and Mexican ports by British capital, and will be ready for operation within a short time. Capt. Irvine stated that Major H. S. Winter and himself were leaving Liverpool on the Aquitania for Mexico the latter part of June and Maj. Winter will come on from Mexico to Los Angeles. Immediately on the return of Capt. Irvine to London the first two ships of the line are to be started for the West Coast, and ten weeks later the other three vessels will follow.

Maj. Winter expects to make Los Angeles his home. He will have charge of the operation of the line.

IN FRANCE.

Mr. Guillaume Lerolla, general agent of the Auxiliary Society of Agriculture and Industry of Southwestern France, writes the Chamber of Commerce that he will be in Los Angeles within a short time and desires to establish trade relations with wholesale grocery houses here. He represents a considerable number of French producers of food stuff.

The Quartermaster's office of the United States Army at San Antonio is advertising for sale at auction on July 21, a quantity of army supplies, including 60,000 pairs of jersey knit gloves, nearly 12,000 blue denim hats, nearly 5000 canvas leggings, and other supplies which the Army has at San Antonio.

The Quartermaster's office at Chicago also advertises for sealed bids to be opened July 26, for approximately 650,000 yards of 1¼-inch webbing, 280,000 yards of 2-inch webbing, nearly 16,000 yards of treated duck and 8700 yards duck khaki.

CUBAN RICE.

Dr. Jose S. Saenz, Consul for Cuba, has received a telegram from the Cuban delegation at Washington announcing that the embargo on rice in Cuba has been lifted. The port of Havana was so overloaded with rice last year that there was no way to unload it and many months have been required to clear all the surplus stock, but this has been done to the extent that Cuba is importing rice once more.

IN EGYPT.

The National Inquiry Office of Egypt, located at Cairo, offers its services through the Chamber of Commerce of Los Angeles to Los Angeles manufacturers and exporters who wish to obtain detailed reports on prospective buyers in Egypt and the Levant.

IN HILLHURST PARK.

William Mead, owner of the Hillhurst Park Tract, at the head of Vermont avenue, reports the sale of a large lot, with a frontage of 140 feet on Aberdeen avenue, and a depth of 300 feet, to Charles Seyler, Jr. The property extends from Aberdeen avenue to the boundary line of Griffith Park. Plans are now being prepared by the Frank Meline Company for a home of Italian architecture to be erected for Mr. Seyler on the property. Other recent sales in the tract are reported as follows: To H. A. Van Norman, superintendent of the Aqueduct, lot on Commonwealth avenue; Walter C. Hearn, assistant manager of the Mason Opera House, lot on Commonwealth avenue; Harry G. Cubbison, two lots on Commonwealth avenue; George R. Fargo, lot on Commonwealth avenue; Frank L. Wheeling, lot on Commonwealth avenue.

STOCK SALES OF THE WEEK.

ENDING JULY 16.
LOS ANGELES STOCK EXCHANGE.

Shares	Name	Open.	High.	Low.	Close.	Year to date—High.	Year to date—Low.
	BONDS.						
1	L. A. Ry. Co. 5s..	77¾	77¾	77¾	77¾	77¾	77¾
1	L. A. Ry. Corp. 5s.	89¾	89¾	89¾	89¾	89¾	89¼
1	Liberty 1st 3½s....	98	98	98	98	98	98
12	Liberty 1st 4¼s....	97	97¼	97	97	97¼	96¼
1	Liberty 2nd 4s.....	93½	93½	93½	93½	93½	93½
6	Liberty 2nd 4¼s....	95½	97	95½	96½	97	95½
69	Liberty 2nd 4¼s....	96½	97	96½	96½	97	95½
110	Liberty 4th 4¼s....	96½	97¼	96½	97	98¼	95½
55	Liberty 4¼s.....	96½	97¼	96½	96¾	98¼	95½
9	Union Oil 5s.....	83¼	83¼	83	84½	85¾	84½
320							
	INDUSTRIALS.						
10	Globe G. & M. com.	$ 45.00	$ 45.00	$ 45.00	$ 45.00	$ 45.00	$ 32.00
20	Grayson P. & R. pfd.	55.00	55.00	55.00	55.00	55.00	55.00
20	Goodyear T. & R. pfd.	50.00	50.00	50.00	50.00	50.00	43.00
6,200	L. A. Inv. Co.....	.77	.82	.77	.80	.90	.74
10	P. L. & P. pfd....	68.00	68.00	68.00	68.00	73.00	67.00
15	S. Cal. Edison com.	89.75	89.75	89.50	89.50	94.00	89.00
20	Union Sugar	21.50	21.50	21.50	21.50	21.00	21.00
6,460							
	OILS.						
100	Associated Oil	$0.00	$0.00	$7.00	$8.00	105.00	91.50
10	Gen. Pet. pfd....	85.00	85.50	85.50	85.50	88.50	85.00
150	Gen. Pet. com....	93.75	96.75	94.37½	94.25	125.00	90.00
500	Lake View, No. 2..	1.45	1.45	1.45	1.55	1.55	1.05
1,000	Midway Northern..	.64	.68	.62	.71	.75	.55
500	Mt. Diablo	1.11	1.11	1.10	1.07	1.10	1.05
2,000	New Penn. Pet....	.40	.40	.38	.45	.45	.38
40,000	Republic Pet. Corp.	.29	.32½	.29	.31¼	.30	.28¼
600	Rice Ranch Oil....	1.25	1.35	1.25	1.34	1.50	1.25
140	Union Oil of Cal..	124.00	125.00	122.00	122.50	127.00	124.00
210	Union Oil of Del..	19.00	19.37½	18.75	19.00	25.50	18.00
1,800	United Oil Co.....	.42	.42	.42	.40	.55	.35½
47,500							
	MINES.						
1,000	Boundary Cons	.01	.01	.01	.01	.01½	.01
2,000	Cons. Mines	.01	.01	.01	.01	.01½	.01
1,000	Lucky Boy	.02	.02	.02	.02	.03½	.01¼
500	Nellie Mining	.02¼	.02¼	.02¼	.02¼	.03	.02
3,000	Oatman United	.01½	.01½	.01½	.01½	.02	.01
4,000	Sunarside Mining..	.02¼	.02¼	.02¼	.02¼	.03	.02¼
2,000	Telluride Mining ..	.02	.03	.02	.02	.03	.02
3,800	Tom Reed G. Mines	.77¼	.77¼	.77¼	.78	1.40	.55¼
2,700	United Eastern	2.32½	2.40	2.32½	2.37½	3.75	2.25
2,000	United American ..	.20	.20	.19	.21	.31	.10
5,250	Virginia Louise ...	.10¼	.11	.10	.11	.25	.10
1,000	Yellow Pine	.50	.50	.45	.45	.60	.40
30,200							

RECAPITULATION.

	Bonds.	Value.	Shares.	Stocks.	Value.
Number.	320	$120,109.81	30,270		$90,824.26

CITRUS REVIEW OF WEEK.

CITRUS FRUIT SHIPMENTS.

Southern California—	Oranges.	Lemons.
July 7	111	79
July 8	92	64
July 9-10	215	148
July 11	103	43
July 12	113	100
July 13	191	75
Total for last seven days	825	509
Total for season from Nov. 1	20,859	8,547
Total to same date last season	24,038	6,270
Central California—		
July 6	9	0
July 7	0	0
July 8	1	0
July 9-10	2	0
July 11	0	0
July 12	1	0
Total for last seven days	4	0
Total for season from Nov. 1	6,620	210
Total to same date last season	5,974	265
Northern California—		
Total for season from Nov. 1	205	5
Total to same date last season	201	23

ORANGES.

LOS ANGELES, July 16.—The market on Valencias eased off toward the close of the week. The demand is a little lighter, particularly for small sizes. The expected cut in shipments failed to materialize because of the anxiety on the part of growers to clean up on their remaining fruit. This brought total shipments for the week up to 825 cars as against 583 cars the previous week. Shipments are now narrowing down to a few of the larger organizations in the field. Careful regulation will hold back the remaining supply of Valencias. It is expected that less than 100 cars daily will move during August.

All markets have been cleaning up in good shape. Decreasing shipments and consequent lighter offerings are expected to result in healthier market conditions by the middle of next week.

F.o.b. quotations continue at basis of $3.75 per box for Orange county and $3.50 for outside districts.

The market on grapefruit eased off considerably the past week. Delivered prices are now on a basis of $4.50 to $5.

Reports say that orchard conditions have seldom been better than at the present time. The June drop has been normal, and unless unusual conditions should develop from this time on, a fine crop of fruit will remain on the trees.

The heat of the past week is putting a finishing touch on the drop. The small fruit that would have eventually fallen is coming off more rapidly, but none of the large, healthy fruit is falling.

Many growers believe that navels are advanced beyond the stage where the large, healthy fruit is susceptible to heat. From the present outlook they look for a bumper crop for the season of 1921-22.

LEMONS.

Excessive heat throughout the greater part of the Middle West and eastern markets has caused lemon prices to soar.

F.o.b. quotations are on a basis of $8.50 to $9 per box on best stock. Demand is active.

There are approximately 110,000 boxes of foreign lemons on hand and available within the next thirty days.

WEEKLY FINANCIAL REVIEW.

[BY A. P. NIGHT WIRE.]

NEW YORK, July 16.—Developments of the week in the financial markets were not lacking in constructive features, but these were neutralized or offset by industrial conditions which precipitated further liquidation.

The statement of the Lackawanna Steel Company for the second quarter of the year displaying an enormous shortage of earnings as compared with the 1920 period and further reduction of the operations and wages by other steel producers rendered these issues especially vulnerable to selling pressure.

Oils became more unstable Mexican conditions, but rallied partially on publication of President Harding's statement strongly disapproving the proposed import taxes in the tentative tariff schedule.

Rails, which manifested improvements during the previous week in connection with Secretary Mellon's plan to fund their obligations, fell back on reports that the necessary Congressional appropriations might fail.

Enormous sums of money were released from investment reserves, but the demand was sufficient to keep call loans at 6 to 6½ per cent. The lower rate also applied to the time loans, although slight concessions were made where Liberty Bonds served as collateral.

Several new corporate offerings found a ready market, although subscriptions to the French loan promoted several months ago by a country-wide syndicate, were still obtainable.

An interesting feature of the international credit situation aside from the weakness of British and most other European exchanges, was the announcement that powerful European interests had started negotiations here for large loans. Estimates of this project range from fifty to one hundred million dollars and the proceeds are to be used primarily for the purchase of grains, cotton and copper.

LOS ANGELES OCEAN TRADE

Steady Growth of Port's Position is Indicated by April Report.

The latest report from the Board of Harbor Commissioners, on the tonnage passing through the Port of Los Angeles, has just been issued and covers details for the month of April, this year. The April report fills forty typewritten pages, from which some interesting facts and figures on exports and imports, have been compiled by the Trade Extension Bureau of the Chamber of Commerce.

The foreign imports more nearly equal exports, both as to tonnage and value, than they have before for many months. The imports amounted to 29,858 tons valued at $1,276,199, while the exports aggregated 33,068 tons, valued at $1,689,123.

The total business of the Los Angeles port in the month amounted to 322,452 tons, with a value of $16,706,857. This was an increase of 50,969 tons over April, 1920. According to Mr. Matson's compilations the imports came from thirty-one different countries, as follows:

Canada	$ 443,375
Argentina	121,002
Mexico	107,903
England	96,676
Belgium	94,945
Japan	66,774
China	45,547
France	33,483
Uruguay	32,617
Philippines	29,903
Scotland	29,605
Hongkong	28,715
Guatemala	27,600
Brazil	26,741
Costa Rica	19,750
Germany	18,746
The Netherlands	14,007
Nicaragua	13,680
Australia	7,359
Cuba	5,168
Colombia	5,010
Italy	1,852
Norway	1,844
Dutch East Indies	736
Panama	709
Ireland	639
Denmark	600
Portugal	498
Czechoslovakia	264
Austria	192
French Africa	170
Total	$1,276,199

LEADING ITEMS.

The most important single item of import was print paper from Canada, amounting to 6,325,352 pounds, and with a value of $414,372.

The next important item in point of value, but the leading one in tonnage, was crude oil, brought in from Tampico, Mex. Notwithstanding the enormous production of California, Mexican oil amounting to 8,736,000 gallons, or 208,000 barrels, was imported for refining here. It was valued at $104,000, the value being the price at the port of exit.

It may be surprising to know that window glass was the third most important item imported here, notwithstanding our large glass factories in Southern California. This item amounted to 1,526,926 pounds, valued at $93,194. Nearly all of this came from the little country of Belgium, which sent us 1,389,632 pounds, valued at $86,291. The balance came from England.

Coffee imports were valued at $75,943, of which more than half is credited to Argentina, although Brazil is the great coffee producing country of the world. Argentina sent us 534,600 pounds valued at $46,623, and from Brazil we received 264,000 pounds, valued at $23,695. Colombia also sold us small lots.

Los Angeles also paid San Francisco approximately $119,000 for 502,000 pounds of coffee brought in by water. There is no record of the rail shipments, nor of the purchases elsewhere.

Cane sugar was an important item from Central America, 400,000 pounds coming from Costa Rica, 300,000 pounds from Guatemala, and 260,000 pounds from Nicaragua. The 960,000 pounds was valued at $50,430.

Pig iron amounting to 1100 tons, and valued at $41,669, came in from China.

It is a surprising fact that mica from Argentina was valued at $73,100. This is used in Los Angeles industries. The little country of Uruguay sent us 665 tons of dried blood and other fertilizers valued at $32,617. From Japan came most of the cotton cloth which we imported, about 145,000 square yards, valued at more than $28,000.

LOS ANGELES EXPORTS.

Thirty countries are listed among those to whom exports were shipped from Los Angeles in the month of April, as follows:

Japan	$ 682,826
China	553,576
Mexico	260,310
British India	46,088
Dutch East Indies	25,000
Canada	12,275
Colombia	12,043
England	11,438
Straits Settlements	9,744
Peru	8,390
Argentina	6,711
Salvador	4,574
Honduras	4,484
Panama	4,340
Hongkong	3,518
Nicaragua	3,422
Germany	2,127
Guatemala	1,950
Chile	1,647
Philippine Islands	1,195
French East Indies	528
Uruguay	520
Bolivia	500
Costa Rica	361
Ecuador	348
Egypt	125
Siam	100
Cuba	43
Japanese China	30
Poland	6
Total	$1,680,122

Our most important export in point of value was raw cotton, all of which went to Japan in April, although we frequently make large shipments to England. The April shipments amounted to 5,343,060 pounds, with a value of $666,794.

Still greater in point of tonnage was the kerosene exported to China. This amounted to 3,505,380 gallons, with a value of $552,626.

Oil well machinery was one of our important items of export, as Los Angeles has developed its industries along this line to a great degree. Our April exports of oil well machinery aggregated $129,852, of which $66,297 worth went to Mexico, $46,085 to British India, $9744 to the Straits Settlements and $7723 to Colombia.

Cotton cloth of various kinds also was an important export to Latin America. We shipped out 428,000 yards, valued at $73,000, most of which went to Mexico.

All told, Los Angeles shipped 213 different kinds of commodities to Mexico in April.

CALIFORNIA DRIED FRUIT.

[BY A. P. NIGHT WIRE.]

NEW YORK, July 16.—Evaporated apples nominal. Prunes and apricots easy. Peaches steady. Raisins quiet.

Faith is the Builder of Fortunes

Twenty years or more ago, those persons who [illegible] the Union Oil Company of California had faith. Faith [illegible] of the petroleum industry and faith in the future of [illegible] company, backed by honest, capable men. The [illegible] small sums invested by those persons years ago [illegible] tremendously. Published statements and reports show [illegible] than sixty millions of dollars in dividends have been [illegible] stockholders of the Union Oil Company since the [illegible] that company and the stock itself has increased in value [illegible] the greatest hopes of those investors.

There are any number of instances of the same [illegible] Millions have been made in oil and made quickly. The [illegible] the petroleum industry today, from the standpoint of [illegible] in a good company, is even more promising than at [illegible] ever before. There are other good companies being [illegible] undoubtedly will achieve the same or possibly a greater [illegible] of success as the Union, Standard, Sinclair and [illegible] other old established companies. The opportunity for [illegible] profits in the form of both dividends and increased [illegible] stock to investors lies in these new companies being [illegible] where the required investments are small and the [illegible] of that stock increasing in value a hundred or [illegible] over, are ample.

We Conscientiously Believe That A & T Oil Company Stock offers just such an opportunity to Stockholders Today.

The A & T Oil Company has many more features to offer than most of these newly formed companies. At the very start, A & T is an operating company. Yet with its tremendous acreage in five big fields the possibilities for development, growth and earnings are just as great or greater than the company which starts with nothing but acreage under lease.

The A & T Oil Company is not going to wait for production from new wells. A & T will buy production and buy it judiciously. In fact, A & T already has nineteen producing wells. Two wells are being drilled now and three are to be drilled as soon as equipment is installed and ready. And these five wells represent only a mere fraction of the number of wells that it will be possible for A & T to drill on its vast acreage.

The A & T Oil Company is being managed by two of the best known and [illegible] men in oil circles: [illegible] President, and T. [illegible] eral Manager and [illegible] other officers and [illegible]

A & T Oil Company are [illegible] known in this [illegible] pable and [illegible] of them in one way [illegible] connected with the [illegible] They have set out [illegible] objective of [illegible] Oil Company one [illegible] and best companies [illegible] history of the [illegible]

The by-laws of the [illegible] Company have [illegible] safeguard for [illegible] is possible, and [illegible] changed up to [illegible] themselves. [illegible] organizers of the [illegible] Company is [illegible] years. This [illegible] able. Directors [illegible] shall be compelled [illegible] dends on all [illegible] to the extent [illegible] profits.

This is a real opportunity and it is open to you for a short time.

Summed up, we do not believe it can even be questioned that A & T stock offers the greatest opportunity in the oil industry today. A careful comparison will prove whether it is or not, and we want you to compare what we have to offer. We will furnish you every particle of information relative to A & T in printed form, for your consideration. [illegible] own leisure. [illegible] with all [illegible] fers and [illegible] producing wells [illegible] and the sites for [illegible] are to be [illegible] superintendents [illegible] and drilling [illegible] closely you investigate [illegible] more enthusiastic you are.

Right now is the time to buy A & T at par value of 10c a share

Just a few dollars now will secure for you many shares of stock. A & T holdings are too good to permit of any [illegible] the success of this company. Consider what a few shares of A & T stock, bought at 10 cents, will mean to you when the tremendous production through drilling wells and [illegible] outright and the stock increases to even fifty cents or a dollar.

To date, the sales of A & T stock have been [illegible]
We urge you to buy now if you want A & T stock.

Ten Important Features

1. Article 10 of the By-Laws compels the directors to declare 75% of all surplus profits in the form of dividends to stockholders. (Ask for a copy of the By-Laws.)
2. Article 11 of the By-Laws declares that all A & T stock shall be non-assessable. (Get a copy of the By-Laws.)
3. Article 12 of the By-Laws compels the directors to pool 75% of their stock for a period of three years. This assures you that you will not be sold out. (Demand a copy of the By-Laws of this or any other company in which you hold stock.)
4. Nineteen wells producing in two of the greatest oil fields in the world—Kern and Ventura counties. Oil from Ventura production is sold to the Union Oil Company of California under lifetime contract and Kern production is sold to Independent Oil Producers' Agency under contract until 1926.
5. No. 20 well, drilling in Brewster County, Texas, is down 4230 feet.
6. No. 21 well, drilling in Ventura County, is down 1050 feet.
7. No. 22 well, ready to spud in at 11th [illegible]
8. No. 23 well [illegible]
9. No. 24 well [illegible]
10. [illegible]

G. C. Lambert, Fiscal Agent, 520 L. A. Stock Exchange Bldg., Los Angeles, Cal.
( ) Send me Company stock at [illegible] a share. I enclose [illegible] cover. Issue certificate to me at once.
( ) Send me immediately a copy of T. Oil News.
( ) Send me a copy of the By-Laws, as I am considering purchase of A & T stock.
Signed .....
Address .....
City and State .....
(Please Print Your Name or Address Plainly.)

A. & T. Oil Co.
G. C. LAMBERT, Fiscal Agent
520 L. A. Stock Exchange Building
Telephone: Main 2116
Bert Ross, Representative, 1409-10-11 Chronicle Building, San Francisco, California. Telephone: Sutter 2819.
E. R. Whitmore, [illegible] 21 Locust Avenue, [illegible] Telephone: [illegible]

METCALF-HINCKL[illegible]
At Huntington Beach
Bringing Her in So[illegible]
Dandy showing of oil in cementing.
We are close to the Big Ones
Between restricted areas.
Watch developments about our big acre[illegible]
Ask for Information—Phone 67747
710 Pacific Finance Bldg.

THE INVESTOR'S BOOK OF KNOWLEDGE
The vast amount of real information concerning the market contained in this easily prepared book, makes it indispensible to the investor and trader.
In addition to its many features, it contains high and low prices for years, dividend rates, and income yields of all the principal industrial and railroad securities listed on the market.
Copies ready for free distribution
Ask for No. 23-K
F. D. KINNALY AND CO
INVESTMENT SECURITIES
160 Pearl St., New York.
Cor. Wall and Pearl Street

OIL NEWS [illegible]
LEADING AND [illegible] PAPER OF [illegible]
Invaluable to [illegible] stocks and [illegible] issued news [illegible] in Casper, [illegible] tails. Mid-Continent [illegible] Tells what [illegible] doing. [illegible] and where it [illegible] address [illegible] issue, and you [illegible] your investment [illegible] Established [illegible] Trial subscription [illegible] Casper, Wyoming [illegible] ing center for [illegible] Wyoming Oil News.
HERSHMAN [illegible]
Investments and [illegible]
722 SAN FERNAN[illegible]
Phone Main [illegible]

Automobile News

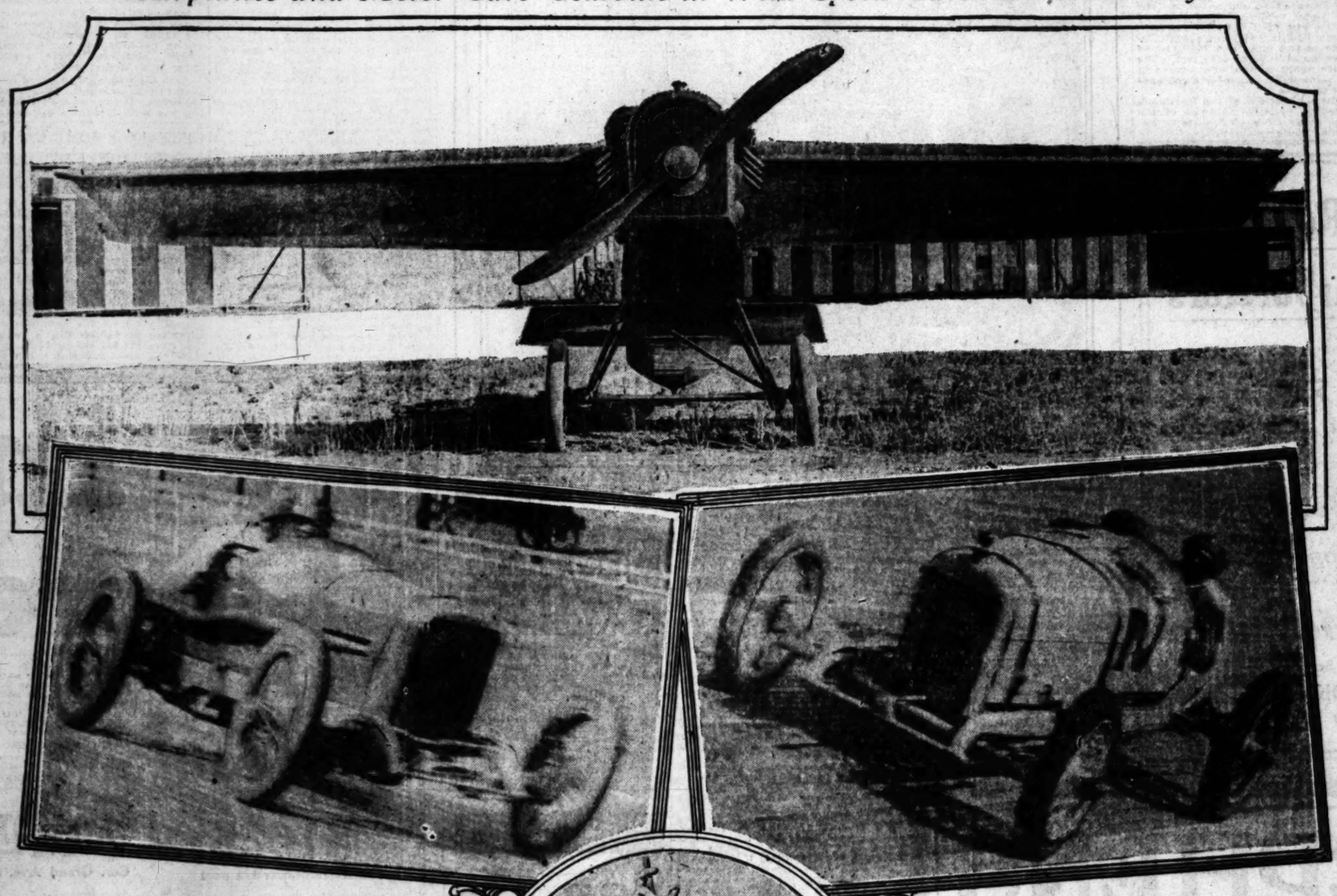
THE PINK SHEET—AUTOMOBILES—SPORTS

Los Angeles Sunday Times

Part VI: 14 Pages

SUNDAY MORNING, JULY 17, 1921. IN THE VAN | First in Sporting News. First in All Automobiles.

Airplanes and Motor Cars Combine in Wild Speed Carnival at Beverly.



Plan to Smash Records—Land and Air.

Motor enthusiasts who persist thrills to go galloping up and down their backbones will have their chance at the Beverly Hills Speedway this afternoon. Above, one of the sleek little racing monoplanes which will take a leading part in the final day of the international air meet. Below (left,) Tommy Milton and his speedy go-fast with which he will try to shove Roscoe Sarles (right) through the guard rails and into oblivion in the famous motor duet for the title of champion driver. At the bottom is a fair aviation fan who may take the stick in one of the fast airplane races. Taking it all in all, today should be a very large one in the vicinity of Beverly Hills.

TRUCKS HAVE EDGE HERE.

Motorists who also pay an income tax will be interested in the advice just issued by the legal department of the Automobile Club of Southern California, as received from the Treasury Department.

Both of the following decisions which effect auto owners are rendered by the Bureau of Internal Revenue and are as follows:

"Amounts expended in defending suits for damages alleged to have been caused by negligence in the operation of an automobile owned and operated for personal convenience, do not constitute a loss which the income tax payer is entitled to deduct from his income on his statement to the government."

"A loss may be deducted on an income tax return by the owner of a business truck which is demolished by a collision, provided that the truck was in use in connection with the business of the tax payer at the time of the collision. No deductions may be claimed by the owner of a pleasure car which is wrecked in a collision.

PERIOD OF RED INK IS AT AN END.

Generally Conceded That Rubber Firms Are Running on Profitable Basis.

[EXCLUSIVE DISPATCH.]

AKRON (O.) July 16.—The Akron rubber companies have entered the second half of 1921 on a money-making basis. This is the consensus of banking and brokers' opinion in the city although no definite statement to that effect can be obtained from the manufacturers themselves.

LOOKS BETTER.

When approached with the direct question: "Is your company making money?" the heads of the large concerns invariably smile and immediately turn the conversation into other channels. However, the bankers and brokers who naturally watch the industry very closely are convinced on the present production basis with decreased costs of labor and a greatly decreased overhead that the industry has gotten back to the stage where in the future the stockholders may again look for their dividend checks.

Just when these checks will again come to hand is a wide question, because, since they have once stopped payment, they will not resume until their indebtedness is worked off.

However, the general feeling that the business now going through the factories is of a profitable nature has done much in banking circles to add to the tone of optimism which has been current for the past two months. If it has done nothing else it has stopped one well-known banker from asking in an injured tone of voice when approached for money from saying: "Money? What do you mean—money?"

A CHANGE NOW.

His invariable answer to questions for funds had become almost a household expression in the city, but during the past two weeks he has dropped his injured tone and is giving the request serious consideration.

That the larger companies should be making money is not unreasonable because their production is now at better than an average of 70 per cent of normal, and it can be stated frankly that there is not an individual on the pay roll who has not an active part in making this money.

In some quarters the office forces are referred to as skeletons of the previous organizations, but the truth of the matter is that the reduction in office personnel has pro-

(Continued on Second Page.)

MILTON AND SARLES IN RACE FOR TITLE TODAY.

Two "High Men" in Automobile Speed Circles Meet in Motor Duet at Beverly Hills.

FACTS ABOUT THE MOTOR DUET.

Time—Today; first heat at 2:15 p.m.
Place — Beverly Hills Speedway.
Contestants—Tommy Milton and Roscoe Sarles.
Event — Championship motor race.
Stake — Title and $10,000 purse.
Heats—Two ten-mile and twenty-five-mile final.

All is set for the gasoline "battle of the century"—the match race between Champion Tommy Milton and Contender Roscoe Sarles at the Beverly Hills Speedway this afternoon.

Sarles thinks he can trim Tommy any time he wants to. Milton looks on Sarles as his especial mark. So little does each driver think of the other that the $10,000 purse hung up by the Speedway management will be split only one way—all to the winner. Also, a mere trifle of 500 bucks will be bet on each man on each heat. Rather poor day's work for the winner—$11,500.

GROWING STEADILY.

The Milton-Sarles imbroglio has been growing steadily since last spring, when Roscoe started the ball rolling by winning the opening race of 1921 at the local Speedway. Tommy more than evened up by copping the big prize at Indianapolis, with Roscoe right on his heels for second dough.

Uniontown spelled victory for Sarles, and Tacoma brought Milton the $10,000 that went to the winner, with Sarles grabbing second money. Then the match race was proposed, and brings the speedway feud right down to date and the meeting this afternoon.

Sarles and Milton have been unusually agreeable to most of the details of their meeting. When it came to talking about splitting the purse they couldn't see any loser's end. Pat Higgins was the unanimous choice for referee. Two ten-mile heats and a twenty-five-mile dash were also satisfactory. And, finally, both agreed that all three heats

(Continued on Second Page.)

DISCOVER A UNIQUE JOB FOR TRUCKS.

Huge Packard Opens and Closes Gates on Detroit Water Mains.

[EXCLUSIVE DISPATCH.]

DETROIT (Mich.) July 16.—The Detroit department of public works has found a new use for a motor truck. Opening and closing the big water gates in the forty-eight inch mains in the city requires much hard work. From four to eight men were formerly employed by the water commission to perform this work. If the gates were in good working order, four men could do the job, but if they happened to be somewhat stiff it took eight men to get them started. Frequently the gates could not be closed until thousands of gallons of water had been wasted.

Recently a two-ton Packard truck owned by the water-commission was equipped with a power key, designed to open and close the water gates. The truck is capable of a speed of twenty miles an hour, and the power key is operated by a take-off from the transmission.

Only two men are required on the truck in its daily work. It reaches the gate boxes quickly and shuts off the water in a fraction of the time required by men operating a hand key.

New Motor Law Now in Effect in Auto State.

[EXCLUSIVE DISPATCH.]

LANSING (Mich.) July 16.—Blank applications for certificates of title of motor vehicles are being mailed to all automobile owners and other vehicle owners throughout Michigan by the Secretary of State's office. The fee for this certificate is $1. This action is in accordance with the Condon law passed at the regular session of the 1921 legislature. After July 1, 1922, no certificate of registration of any other motor vehicle will be issued by the Secretary of State unless the applicant has made proof of and obtained this certificate of title to the car for which he desires a license.

After Oct. 1, 1921, no transfer of any kind for any car can be made without such a certificate of ownership and the proper transfer of that title, according to the new law, at the same time. Violation of this provision will entail a penalty of a fine of not more than $1000 or imprisonment in a State prison not more than ten years, or both.

The purpose of the new law is to protect owners of motor vehicles and is expected to stop the traffic in stolen cars.

ALL EXCITED OVER FORTHCOMING CARS.

[EXCLUSIVE DISPATCH.]

DETROIT, July 16.—Showing there is as much interest in new models as at any stage of the industry, one hears much talk about the forthcoming "babies" from the Buick and Cadillac plants. Franklin is due any time also and it is a four of moderate price. Also there is to be a Franklin business car. The Buick is due next month and if all reports are true there will be a merry time in the $1000 class. The Cadillac is understood to be a lighter car and lower priced car than the present models.

HERE'S A TEST FOR MOTORISTS.

Do You Study Country as You Drive Through It?

Auto Club Emphatically Says You do Not.

Try These Questions Over in Your Spare Time

Motorists who tour California—the most motorized State in the Union—do not register in memory tests, say officials of the touring bureau of the Automobile Club of Southern California.

Not that all auto owners are dumb-bells, says the club, but that the average pilot of a road-going auto does not pay any attention to the places through which he passes.

REAL EDUCATION.

So a real education has been prepared by the experts of the club touring bureau for every automobile owner in the State in a list of questions which rivals that prepared by Thomas A. Edison.

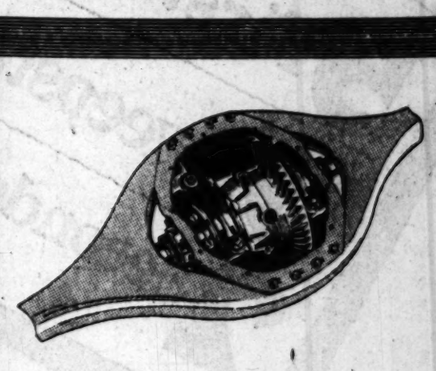
If you can answer thirty-five of the following questions, you are entitled to first rank as a motorist. If you can't answer more than ten—you are very rank as a motorist!

But if you can answer 25 or 50 per cent, you are safe to be trusted out on the public roads. If you are in doubt about any of them the Auto Club will be glad to set you right. Here are the brain-teasers—go to it:

HERE THEY ARE.

1. Where is Strong station, California?
2. Where is the largest lumber mill in this State?
3. Where is Hobo Hot Springs?
4. How far can you drive into Lockwood Valley and where is this valley located?
5. Where is Triumpho?
6. Where is the detour located in Mint Canyon?
7. Where is Apple Valley?
8. Where is Paradise Valley?
9. What is the other name for San Gorgonio Mountains?
10. In what national park in California is Crystal Cave located?
11. Can cats or dogs be taken into Yosemite National Park?
12. Where is Dog Lake?
13. Where is Pre de Porka Pass?
14. Where is Baker station? Give name of resort.
15. Where is Blood, Cal.?
16. Where is Delamar Resort?
17. Where is Peanut?
18. Where is Gold Lake?
19. Where is Stovepipe Wells?
20. Where is Wild Rose Canyon?
21. Where is Palamar Mountain?
22. Where is Redman, Cal.?
23. Where is the Pninacles National Forest?
24. Where is Dead Man's Point?
25. Where is the Rose Mine?
26. What valley in San Bernardino county years ago had the largest population of the county, but at present has but four ranches and a total population of approximately twelve people?
27. Where was one of Lucky Baldwin's first race tracks located?
28. On what river and near what town is one of the largest gold dredges in the world?
29. Where is Asule Springs?
30. Do you know that we have a

(Continued on Third Page.)



Showing separation of Stearns axle housing and differential housing—an exclusive feature that prevents grease traveling along axle shafts to rear wheels and brake drums—means accessibility, cleanliness and quiet brakes.

Exclusive on Stearns since 1908. See this on our exhibition chassis.

Stearns Run Better—Longer

Lynn E. Buxton
Distributor Southern California and Arizona
Figueroa at Twelfth

Oldsmobile
TWIN SIX
FOUR

AVIATORS SAY THAT YOU GET THAT SAME FLOATING SENSATION

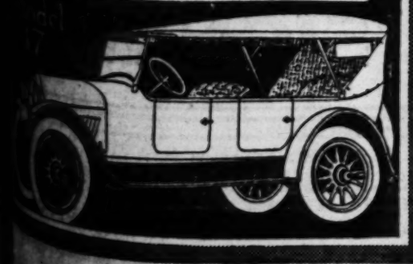
—that's because of its remarkable motor and the smooth power that it unfailingly delivers. And the car is as graceful as it is powerful—it speeds over the hills, on the boulevards or through the city traffic with equal ease—speed from 5 to 70 miles.

And price—say, at the new price it's a surprise—just the car you have been looking for—only

$1995 Here with cord tires

Oldsmobile prices have been Reduced

J. W. LEAVITT & CO.
1150 S. Figueroa St.
(DISTRIBUTOR)
Phone, 800-701; Broadway 300.



LEXINGTON IS GOING STRONG.

Makes Hills at San Diego Look Almost Level.

Mt. Helix is Negotiated in High Gear.

Hairpin Turns and Grades Fail to Halt It.

Not content with shattering hill-climbing records here, the Lexington has sought out other notorious grades to conquer. A few days ago Mt. Helix, famous as San Diego's Rubidoux, was negotiated on high gear by a stock car of the minute-man six tribe, driven by Francis C. Davidson of the Lexington Los Angeles Company, local distributors.

To say that a certain motor car climbs a certain hill on high doesn't particularly mean anything, but when it is shown that that hill has a grade varying from 10 to 25 per cent and that there are four demoralizing *hairpin turns of 20 per cent grade* between the bottom and the top, then the feat assumes championship proportions. In addition to conquering these grade difficulties on the Mt. Helix incline, three-fourths of a mile east of San Diego, the Lexington had to cover an actual distance of two miles and 1680 feet to reach an altitude of 1230 feet. The entire uphill stretch was covered in the remarkable time of five and one-half minutes.

The authenticity of the feat is attested to by A. W. Rosche of the Automobile Club of Southern California, southern branch; Neil D. Anderson of the San Diego Tribune and John W. Swallow of the San Diego Union, who officiated as observers. Immediately after climbing Mt. Helix, the Lexington negotiated a speed of sixty-seven miles an hour on a straight stretch of level boulevard.

Big Price Reduction Rayfield Carburetors

	Old Price	New Price
M 2—1-in. Side Outlet	$28.90	$25.00
G 3—1⅛-in. "Water Jacket"	37.55	31.50
Studebaker Outfit-6 cyl.	47.15	35.50
Buick Outfit D 45	42.45	34.50

Others in Proportion

Luard & McMullen

Distributors & Service

846 So. Olive

Main 7227



Can't Seem to Pack Enough People in to Stop It.

An Oldsmobile Four carrying fourteen passengers up the West Sixth-street hill. The car was turning into Loomis street, the steepest part of the climb, just as the picture was taken. The Oldsmobile made the turn and on to the top of the grade without a murmur despite its tremendous load.

LOOK AT BATTERY TERMINALS.

Did you ever wonder why the engine does not show the accustomed pep or why the lights burn dimly or the ignition seems poor? Unfasten the wires and bare at the battery terminals and notice if they are clean. They must be clean if current is to flow freely. Scrape off with a dirk any grim or white deposit you see and spread a little cup grease over the parts to prevent corrosion.

ISN'T WORRIED BY BIG EXTRA LOADS.

FOURTEEN MEN ARE NOTHING AT ALL FOR THE NEW OLDS FOUR.

A Detroit automobile dealer, anxious to do something worth while, and not having the necessary hills at hand, such as we have here, staged a stunt recently that gave the Los Angeles representative of the same automobile, an idea going the Detroiter one better.

In the eastern city hills are at a premium and the dealer, having seen pictures of what J. W. Leavitt & Co., had done here on the Pacific Coast to prove the wonderful power of the Oldsmobile four, piled a total of twenty-four passengers on his car and drove it up a very slight grade.

Sales Manager Clair R. Savage of the local J. W. Leavitt house does not like to copy other people's ideas so he decided to try out the four on West Sixth, with a big load. The gradient from Figueroa street to Loomis is quite steep enough for any car, but while the majority have little or no difficulty in making the hill on high, it is a good, hard climb nevertheless. When you make the sharp turn to the right on Loomis street, however, and then continue on up to the continuation of Sixth street, the grade looms up as a rather tough proposition, especially with the sharp, right-angle turn figured in.

Savage loaded a dozen of his husky salesmen in and on the little four and made the summit, including the short turn, without the slightest trouble. Encouraged by the wonderful performance on such a severe test, but with all his spare salesmen used up, Savage hailed a couple of workmen on their way to work, and impressed them into service. Again the little four rolled up Sixth, across Figueroa, up and up to the Loomis-street turn, and then on, still upward, without a falter.

MILTON-SARLES HOOK UP TODAY.

(Continued from First Page.)

should be run, because of the side bet connected therewith.

ROUGH RIDING.

Immediately on his appointment as referee, Higgins announced several rules that it behooves the drivers to live up to. For one thing, Pat is outspoken against rough riding, and promised the first driver to pull any rough stuff "the gate." Neither Roscoe nor Tommy is going to take chances with a lot of money and a flock of glory by getting too close to the other guy.

The gasoline hounds are all predicting a sure world's record in one or the other of the ten-mile heats, and also pretty good chances for a shattered mark in the twenty-five-mile division. The regular electrical timer will be used, along with ten stop watches to record the time in case anything happens to the mechanical recorder.

TO WAVE FLAG.

George Adair will get the rivals under way in their first heat, when the clock hits 2:15 o'clock. The second section will be called at 3:15, and the final at 4 o'clock. In between, the demon aviators, who are performing in the international air tourney, will show the crowd some of their spine chillers.

Betting on the match has been brisk, with Sarles a slight favorite to win the two short heats, at least. Roscoe has the greatest personal following of any driver who ever appeared here, while the hard-boiled betters refuse to pass up Milton after taking a slant at his record.

The plan of battle has been announced by each man, and spells s p e e d. Heavy-foo'ed Roscoe and treat-'em-rough Tommy will try to push their throttles through the floor boards, and nothing like a few curves is going to slow up either man.

STREET OBSTRUCTIONS COME UNDER THE BAN.

Carelessness on the part of building contractors or street improvement contractors is causing motorists a lot of worry in Southern California cities.

Numerous complaints have been registered with the Automobile Club of Southern California by autoists who run into piles of sand and lumber piled in the streets in front of new buildings without any lights to indicate their location.

RED INK TAKES A BACK PLACE.

(Continued from First Page.)

duced the most efficient working forces in the country.

With the rubber industry at its present point further increases are entirely contingent upon better business conditions throughout the country. Better business will mean greater car sales, which in turn will mean greater tire sales. Better railroad business will mean increased production in mechanical rubber goods departments and general increase in truck tires as well as pneumatic tires.

See Us NOW about your Battery

Suppose some queer trick of fate made *you* the owner of this service station and me the customer.

And I came in some day red hot because my battery had gone wrong—

And I had missed my train—

And I lost out on an important engagement—

And disappointed a good customer—

And stood to lose a lot of money—

You bet your life I'd be good and sore, but I'm mighty sure I couldn't *ask* for any more courtesy and consideration and square dealing and SERVICE than we are *giving* right now *day after day*.

The time to have us look at your battery is *before* anything happens.

J. A. Foley
WESTERN AUTO ELECTRIC CORP.
10th and Hope

Willard Batteries

THREAD-RUBBER Willard INSULATION

This trademark, illustrated in full on the case, identifies the Willard Threaded Rubber Battery.

BUYING PUBLIC IS ACTIVE NOW.

(Continued from First Page.)

of the Ver Linden division of the Durant Motors, Inc., of Lansing.

In his statement Mr. Ver Linden sets forth that he was under a special contract during the past three years, which entitled him to special compensation. The dispute arose over the net income of the corporation, upon which the special compensation was to be based this year. Mr. Ver Linden says that the report for the fiscal year showed a net income of $93,150,308 for the corporation, but the General Motors claims that, after all proper deductions had been made, the income was $32,000,000. The statement further says that, under the contract, any stock due Mr. Ver Linden was to be delivered when his services with the company were ended.

Following a custom agreed to by the General Motors, it is claimed, Mr. Ver Linden advanced to himself a certain sum of money, and notified President Pierre S. DuPont of his action. He also notified Mr. DuPont that upon the delivery of his stock to him he would pay the corporation any money drawn by him because of the stock held by the corporation. The corporation has never delivered or offered to deliver the stock, Mr. Ver Linden maintains. He says the suit will bring about the adjustment that he has long sought.

Writs of garnishment have been issued against sums credited to Mr. Ver Linden in Lansing banks.

PINK SHEET NEWS SU

AUTOMOBILES. Amazing production schedules in the medium price field of motor cars are now under way and are proving a considerable surprise to the whole industry.

Durant places a huge order for Continental motors. One hundred thousand power plants are bought at one time and this single order gives big impetus to manufacturers.

Statement of Ford's financial condition is given out and shows that the family flivver manufacturer is not in hot water to any noticeable extent. Statement shows excellent gains in all departments.

Auto Club slips out a set of questions to test knowledge of California motorists. If you can answer thirty-five you rank high as a motorist; if only ten you [illegible] them out.

Tommy Milton [illegible] meet this [illegible] for the championship of the Big Seven [illegible] will run three [illegible] sprints the [illegible] ment will keep [illegible] veying with [illegible]

The manufacturing [illegible] out of the [illegible] indications [illegible] will be a prosperous [illegible]

SPORTS. [illegible] continues his [illegible] trapshooting [illegible]

Latest [illegible] chess and [illegible] Dougherty.

CERTAINLY SOME CASH IN FORD FACTORIES.

(EXCLUSIVE DISPATCH.)

NEW YORK, July 16. — In a statement filed with the Massachusetts Commissioner of Corporations, the Ford Motor Car Company reports total assets of $245,[illegible]6,557 on April 30, compared with $[illegible]6,695,109 a year ago.

Profit and loss surplus was $182,877,694, comparing with $168,679,122 in 1920. Cash and debts receivable amounted to $86,965,165 against $62,499,027. Securities are appraised at $10,361,964, a reduction from $18,921,608 in 1920.

Merchandise, material and stock in process of [illegible] used at $[illegible] $96,880,913 [illegible] item of "[illegible] autos, $64,[illegible] statement is [illegible] der the same [illegible]

Accounts [illegible] $48,886,141, [illegible] 671,000 a year [illegible] Federal and [illegible] 602,136, [illegible] serves of $[illegible]

"How long does [illegible] cooked?" asks a [illegible] home journal. [illegible] inches, we [illegible] —[Punch.

$aving Hundreds

Velie

Model 34

$1625

delivered—war tax paid

WITH the big price cut which became effective July 1 [illegible] hundreds in obtaining Velie Six Model 34 at [illegible] figure. A Six at the price of a Four—with [illegible] price since last Fall.

Ever since its introduction this remarkable car has [illegible] unique position—that of the finest, most powerful, most [illegible] Six produced at anywhere near its new low price.

The conquest of the Grand Canyon proved that!

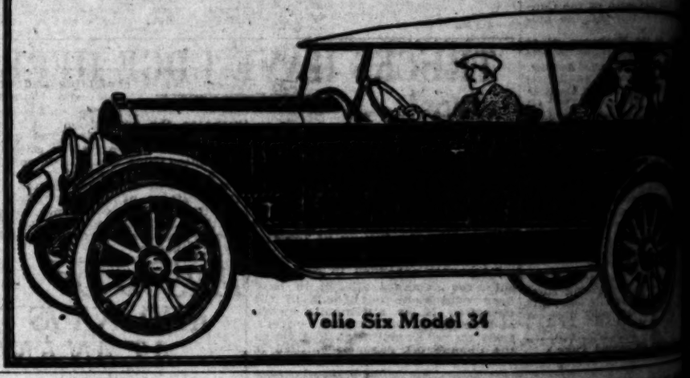
An amazing motor, restful, genuine leather upholstery, [illegible] mirror finish, Alemite Lubrication, and

CORD TIRES ALL AROUND.

Phone for a demonstration. Touring, Sedan, Coupe and [illegible] on this chassis.

LORD MOTOR CAR CO.

Cor. Grand Ave. at Pico. Main [illegible]



Velie Six Model 34

STEPHENS Salient Six Economy Records

5 First-Class Cups

3 Sweepstakes

2 Second-Class Cups

Entering every official economy run held in California in the last four years, the Stephens Salient Six holds a record for consistency that is unsurpassed in the motor world. Winning 5 first-class cups, 3 sweepstakes and 2 second-class cups makes the Stephens Salient Six unquestionably the champion economy car.

The Stephens Salient Six is a quality car sold at a price that is right. Don't miss seeing its motor.

WHITE AUTO COMPANY

1800 S. FIGUEROA ST.

WEST 271

A SUDDEN STOP BANG!







THAT'S how most automobile accidents happen—the car behind smashes into yours. But not if you have Protex protection!

Protex is the signal that flashes a brilliant red "STOP" warning to drivers behind you the instant you press your foot brake. Automatic, simple, sure. A necessity in traffic today.

Protex is well-made, goodlooking, noiseless, and fully guaranteed for life against defects in material and workmanship. Warns in daylight or dark, in sunshine, rain or fog. $8.50 at dealers and garages everywhere. A postal will bring you the name of the nearest dealer.

Have Protex put on your car today. But be sure it's Protex! Look for the name on the lamp.

THE PROTEX SIGNAL CO., Park Bldg., Cleveland

PROTEX SIGNAL

Pacific Coast Distributors

PROTEX SIGNAL SALES COMPANY

932 S. Hill St., Los Angeles. Phone 63317.

While introducing these signals we will sell at wholesale prices to any individuals who can sell six or more.

...NNONBALL" GOING AGAIN

...s Up With Templar fo... Another Year.

...dy Busy Busting Speed... Marks in East.

...o Bag Everything Worth... Shooting At.

...nnonball" Baker has again ... up with the Templar ... Company, and has already ... dding laurels to his list of ... mashing runs, according to

Ma... TR...

Stabil... Organi...

Rumors that a... lated regarding ... industry are fe... by their omiss... trucks, Mack fa... dealers, you will ... involved in any ... tales.

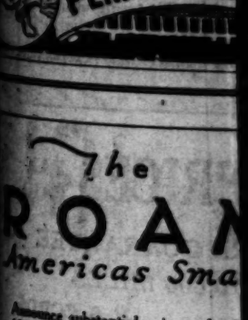
Founded on right ... manufacturing princ... tremendous financia... supported by correc... ice policies, the Ma... out above and apart ... ags" in the industry.

When you invest i... you profit through ... You become identifi... ganization. You are ... family, as it were, a... of all in the welfare ... mon.

We Invite ... to Join ...

Mack-Intern... Motor Truck C...

1628 East Seve...



The ROAM... Americas Sma...

Announce substantial price reducti... 1921.

These price reductions are made t... stead of getting back to pre-war b...

The high standard of construction ... will be rigidly maintained and the ... car to suit the purchaser will be st...

The ROAMER has many unique ... no other cars.

Double cantilever spring construction ... comfort and better road traveling q...

A strong and powerful chassis whi... ensed its mechanical efficiency an... taining six world's records at Dayto... ently, when a Roamer speedster m... a new world's record, 105.1 miles ...

Roamer cars are the only custom p... this country today. Your choice ... colors of highest grade leather uphol... and striped to suit purchaser; optio... different kinds of highest grade top ... drive without any extra charge.

We particularly wish the opportun... you its power, with endurance and ... we know you will not be satisfied w... Roamer offers.

Wright Motor...

Southern California Dist...

10th and Hope Sts. Phon...

OUT-OF-TOWN DEALE...

White Motor Car Co., ... Third Ave., San Diego, Cal.

White Motor Co., ... Bakersfield, Cal.

NEWS SUMMARY

...only ten you're a week...them out.

Tommy Milton and Ralph ...meet this afternoon in a race ...for the championship cup ...the Big Beverly Hills Speedway ...will run three heats and dash ...sprints the intervening hour ...meet will keep the crowd ...veering with pole dashes.

Tire manufacturers rapidly ...ed of the red-lid cobwebs and ...indications are that the cobweb ...will be a prosperous one all ...

SPORTS. Capt. Wm. ... continues his interesting ... troubadours, hostess and host. ... Latest doings in the realm ... chess and checkers by ... Dougherty.

...in process of manufacture ...ued at $68,848,197, against ...$96,859,012 a year ago, the ...item of "furniture ... autos, $44,799,834." ... statement is not shown in ...der the same classification.

Accounts and notes ... $48,886,141, a reduction ... 071,000 a year ago. ... Federal and local taxes ... 602,136, comparing with ... serves of $48,165,914 in ...

Proper Length.

"How long should ... cooked?" asks a correspondent ... home journal. About ... inches, we think, is the right ... —[Punch].

"CANNONBALL" GOING AGAIN.

To Pick Templar for Another Year.

Many Busting Speed Marks in East.

Big Everything Worth Shooting At.

...Baker has again ... with the Templar ... and has already ... his list of ... runs, according to ... a bulletin just received from the factory at Cleveland by the Boulevard Motors Corporation, Templar distributor for Southern California.

Driving the Templar Recruiter, the same car with which he broke the trans continental record between New York and Los Angeles last summer and later established a new Three Flag record between Tia Juana and Blaine, Wash., on July 5 he smashed the Buffalo-Rochester record, making a distance of seventy-six miles in eighty-six minutes. The route covered fourteen railroad crossings and included sixty-eight curves.

"We are advised that Baker is out for a bunch of new records this year and he is driving the same car that drew much attention in this city last year," said Poulke. "The Templar now holds the New York to Philadelphia, New York to Chicago, New York to Los Angeles, Three Flag and the Buffalo-Rochester records. It already appears that before Baker gets through, he will have everything on his string that is worth shooting at."

Mack TRUCKS

Stability of Organization

Rumors that are being circulated regarding the automotive industry are featured chiefly by their omissions. Mack trucks, Mack factories, Mack dealers, you will note, are not involved in any of these weird tales.

Founded on right engineering and manufacturing principles, backed by tremendous financial resources and supported by correct sales and service policies, the Mack truck stands out above and apart from the "average" in the industry.

When you invest in a MACK truck you profit through this association You become identified with the organization. You are a member of the family, as it were, and the interests of all is the welfare of all are common.

We Invite You to Join Us

Mack-International Motor Truck Corporation
1628 East Seventh Street

PERFORMANCE COUNTS

CANAVAN IS APPOINTED COAST BOSS.

Is Awarded Pacific Territory for Famous Electric Vehicles.

An announcement of more than ordinary interest to members of the motor-truck industry is that of the Walker Vehicle Company, America's largest manufacturer of electric trucks and tractors, in the appointment of J. Jerome Canavan as Pacific Coast representative for that organization. Mr. Canavan has been in the East for the past several weeks in attendance at the annual convention of Walker branch managers and distributors and has just returned to Los Angeles.

In commenting on his appointment as Pacific Coast representative for the Walker product, Mr. Canavan stated it required persuasive arguments to convince the officials of the Walker organization that Los Angeles was the capital of the Pacific Coast and the logical distributing point for their product. Facts, figures and arguments finally prevailed and Mr. Canavan will continue having his headquarters in Los Angeles and will make occasional trips to San Francisco, Portland and Seattle for the purpose of visiting Walker dealers in the northern cities.

Walker electric trucks are firmly established in San Francisco, according to Mr. Canavan. The Old Homestead Baking Company of that city is now operating twenty-nine Walker trucks in its delivery service and Walker product is used by practically all the large bakeries in the northern city.

Weather Grouch Solves Problem With Automobile

Although the weather has been bandied about as a last-resort topic of conversation for ages and ages it is never quite taboo, and you can always bring it in some new way. This was the declaration made to a group of automobile salesmen the other day by F. E. Lewis of the Lewis-Hilliard Company, distributors for the Handley Knight motor car. He went on to say:

"You've met these people that are eternally grumbling about the weather. Well I knew a man once who was extraordinarily grouchy in this respect. It was nearly always either too hot or too cold; it seemed he couldn't be suited with any brand of temperature in the whole almanac.

"For a time he tried to get relief by traveling from clime to clime via the railroad Pullman. But he didn't like to ride on the train and finally settled down and divided his residence between a six months' sojourn in the North and another six months in the South.

"Then he tried motoring. And now you wouldn't recognize him as the same man. In summer, whenever the weather gets a little too hot to suit him he packs off to the mountains in his sedan, traveling just as comfortably as he would by train, without the accompanying inconveniences of conflicting and erratic train schedules and smelly taxicabs between times.

"As he describes it, he can go when he pleases and come when he pleases and stay as long as he pleases."

HERE'S AN AUTOIST WITH LOTS OF CRUST.

W. A. White, who bought a car in 1914, has driven in the neighborhood of 125,000 miles, including trips to Mexico and the Rocky Mountains. During all this mileage he had never looked at his brake lining—which was Raybestos—until recently he discovered that his brakes were not holding as well as usual. Believing that he was entitled to more than 250,000 miles, he sent the lining to the Raybestos Company, with a letter asking for a replacement.

The audacity of the request was such that the factory not only sent a new lining free, but also included a new clutch facing as well, thinking that he might need it in the next 125,000 miles or so.

MAKING BRAKE ADJUSTMENTS.

In taking up on the brakes does not always remove the slack at the same place. There usually are two or three places in the brake assembly where a "take-up" is possible, and each time the brakes are adjusted a different place should be used. The first time take up the rods at the rear, the next time at the brake hands, etc.

HERE'S A TEST FOR MOTORISTS.

(Continued from First Page.)

mountain in California with a Russian name? Where is Mt. Bielawaski?

31. Where is Tapatopa Mountain?
32. Where is the best fishing at the present time in Ventura county?
33. Where is Chismahoo Mountain?
34. Where is the Devil's Post Pile National Monument?
35. What is the name of the hotel at Atascadero Beach?
36. Where is Foxen Canyon?
37. Where is Humbug Valley?
38. Where is Stampede Valley?
39. Can you drive from Tahoe to Brockway via Camelian Bay?
40. Where is Sarah Station, better known as San Juan-by-the-Sea?
41. Where is the Santa Ysabel Indian Reservation?
42. Where is the San Pasqual Grade?
43. Where is Montezuma Valley?
44. Where is Terwilliger Valley?
45. Where is the Pauba Ranch?
46. Where is Delux, Cal.
47. Is Tioga Pass Road open?
48. What town within eighty miles of Los Angeles has a coal mine?
49. Is Arrowhead Hot Springs open to the public?
50. Where is the Los Angeles City Camp Ground located? What street leads to it?

CALIFORNIA AUTO TRADE SURPASSES.

DECLARES SITUATION IN THIS STATE IS BETTER THAN ANY IN NATION.

"Business in the automobile trade in California is in better condition now than in any other part of the United States."

This is the word sent to Harry Mason from the north by Robert W. Martland, secretary-manager of the California Automobile Trade Association, which consists of 3000 members throughout the State, organized to give the motoring public a square deal in the matter of automobile repairs and sales.

"I have just made a complete tour of California, and have talked with hundreds of big business men who have made trips East, looking over business conditions," says Martland.

"They declare that California is the brightest spot in the business world today, especially the automotive industry. Manufacturers and dealers throughout the country are looking to California to absorb a larger part of the automotive equipment of the country this year.

"California business is going ahead rapidly. The south is busier than the north, but all look for increasing business during the summer and autumn.

"I find that more and more motorists are looking for the insignia of the California Automobile Trade Association, before they leave their cars for repairs, or storage. They are learning that garagemen and dealers who display this insignia, of the wheel and radiator, are doing business on a business basis, and not overcharging.

"Business is better now than it was a few months ago, and is increasing day by day."

POLISHING UP THE COTATI SPEEDWAY.

GIANT BOWL IN NORTH IS ALMOST READY FOR RACING EVENTS.

[EXCLUSIVE DISPATCH.]

PETALUMA, July 16.—Finishing touches on the giant track of the North Bay Counties Speedway at Cotati are now being put on by Jack Prince and his crew of experts, and work on the track proper will be finished very shortly. Actual work on the giant wooden bowl was started on May 9 and since that day nearly 3,000,000 feet of lumber and sixty-eight tons of nails have been placed in the track that should break all records for speed, according to its builder.

As soon as the last nail has been driven in the track the crew of workmen will turn their attention to the grand stands, which will flank either stretch, and both will be completed long before the opening day.

August 14, the day on which the track is scheduled to be opened, has already been given the approval of the sport-loving public. On this day the 150-mile championship race will be held, when the racing fans will be given the opportunity of seeing some of the greatest drivers of the age in action.

Plans to handle a record crowd for this blue-ribbon event are already being made by Secretary-Manager L. L. Putnam, who is receiving daily requests for blocks of seat reservations from all districts of the State.

TWO NEW SIX CYLINDER ENGLISH SUNBEAM CHASSES

On Display at Our Salesrooms

We are prepared to design and build Custom Bodies for these fine imported chasses.

San Francisco, Sacramento, Oakland, Stockton, San Jose — MOTOR TRANSPORTATION — Earle C. Anthony, Inc. — Los Angeles, San Diego, Bakersfield, Fresno
INVESTIGATE ANTHONY SERVICE

1000 S. Hope St.

Studebaker

"If a man write a better book, preach a better sermon or make a better mouse trap than his neighbor, though he build his house in the woods, the world will make a beaten path to his door."
—Emerson.

NEVER in the history of the automobile business has the truth of this saying been proven so conclusively as in the sales of Studebaker cars in Los Angeles City and over the entire country in the six months ending June 30, 1921.

In Los Angeles City, in June alone, we sold at retail

230 Studebaker Cars

A comparison between June, 1921, and June, 1920, shows this remarkable increase in retail orders for Studebaker cars in Los Angeles City:

June, 1921	230 cars	$417,550.43
June, 1920	29 cars	69,722.95
Increase of 1921 over 1920, 201 cars		$347,827.48

Percentage of increase, 693%.

The fact that this remarkable increase in sales was made in a BUYERS' MARKET—with prospective buyers making the most careful inspection and critical comparisons of car values—is proof positive that Studebaker cars offer the highest value at just prices.

"This Is a Studebaker Year"

New Prices in California With War Tax and Cord Tires

Touring Cars and Roadsters

Light Six Roadster, 3-Pass.	$1540
Light Six Touring, 5-Pass.	1575
Special Six Roadster, 3-Pass.	1665
Special Six Touring, 5-Pass.	1705
Special Six Club, 4-Pass.	1865
Big Six Touring, 7-Pass.	2325

Coupes and Sedans

Light Six Coupe, 3-Pass.	$2690
Light Six Sedan, 5-Pass.	2750
Special Six Coupe, 4-Pass.	2795
Special Six Sedan, 5-Pass.	2850
Big Six Coupe, 4-Pass.	3150
Big Six Sedan, 7-Pass.	3250

PAUL G. HOFFMAN CO.
1250 South Figueroa Street. 60439—Main 3640
6325 Hollywood Blvd. 578374
Huntington Park, South 2303
104 South Pacific Ave.

NASH

WITH NASH PERFECTED VALVE-IN-HEAD MOTOR

Newly Reduced Prices
Increased Value

The plain statement of a price reduction tells less than the full Nash story.

For the Nash manufacturing efficiency and economy that made possible new prices also added quality to Nash cars. The big Nash plants at Kenosha and Milwaukee are the finest works that could be devised.

Ample finances provided the most modern machinery. Long experience developed the most effective shop practice. And Nash production ability is constantly finding ways to build more economically while building more finely.

The new lower first cost means a lower final cost because of the many betterments continually being embodied in Nash cars.

That is exactly what Nash value stands for—paying less and getting more in able performance, in durability, and in solid comfort.

The worth of every Nash car is further safeguarded by our Nash service that is territory-wide and unfailingly prompt.

Come see the Nash models at their new prices.

NEW PRICES

NASH SIX PRICES

5-passenger touring car	$1835
2-passenger roadster	1815
4-passenger sport model	1990
7-passenger touring car	1990
4-passenger coupe	2730
7-passenger sedan	3045

F. O. B. Pacific Coast Points (Including War Tax)

NASH FOUR PRICES

5-passenger touring car	$1440
2-passenger roadster	1420
3-passenger coupe	2005
5-passenger sedan	2215

F. O. B. Pacific Coast Points (Including War Tax)
All Nash models, both open and closed, have cord tires as standard equipment.

Troy Motor Sales Co.
NASH DISTRIBUTORS
1060 Figueroa at Eleventh, Los Angeles, California.
60262 Pico 1323

SET FOR JAUNT TO CAMP CURRY

Ohioans Enthusiastic Over "Old Home Week."

Hundreds Planning to Trek to Yosemite Valley.

Reservations Pouring in for Accommodations.

Yesterday was a big day locally for Ohioans in Southern California. Many of the thousands, however, who gathered at the huge Ohio society picnic at Sycamore Grove Park to talk over earlier times "back home," were greatly interested in the plan for a big "old home week" at Camp Curry in the Yosemite Valley, the second week in August.

Attorney Frank M. Bering, secretary of the Associated Ohio Societies of Southern California, was besieged all day with Ohioans anxious to learn the details of the approaching outing and to make their reservations for railroad transportation, Pullman and accommodations at Camp Curry.

Realizing very well that the Yosemite Valley is having a season this year greater than it has ever experienced before, Attorney Bering is doing his utmost to secure the names of all those who intend making the trip at the earliest possible moment, in order that the railroad and camp officials will be able to make proper arrangements for caring for the hundreds who anticipate making the trip and enjoying a week with their fellow-Ohioans under the shadows of Glacier Point.

An effort is being made to have Gov. William D. Stephens in attendance during at least a portion of the week, not only in his official position as the State's executive, but as a former Ohioan himself. An invitation was sent to the President Harding, inviting him also to join with his fellow-Ohioans in their Yosemite vacation, but a wire from the President stated that press of the nation's business would keep him in or near Washington at the time and he would be unable to come West, much as he regretted his inability to join in celebrating Ohio's "old home week."

MAXWELL CHIEF IS HERE ON SHORT TRIP.

A. E. Richmond, Pacific Coast supervisor for the Maxwell Motor Sales Corporation, was here on a visit last week consulting with Manager George Pearson, Jr., of Union Motors, Inc., distributors of the Maxwell. Mr. Richmond made a brief tour through the Southern California territory, visiting the Maxwell dealers in each city, and found business conditions excellent. "Since the assumption of distributing rights for the Maxwell by Union Motors, Maxwell sales have constantly increased," said Richmond. "Mr. Pearson seems to have gathered around him an efficient organization, and it certainly is showing class."



They're Getting Airplane Speedsters Down to Motor-Car Sizes These Days.

Emery Rogers, aviator and aeronautical expert (seated on wing of Model C-1 Pacific Standard racing monoplane,) discussing the features of his new craft with H. J. Coger, vice-president and general manager of the Troy Motor Sales Company, distributors of Nash motor cars. Mr. Coger is standing beside a Nash Six sport model. Both monoplane and motor car are equipped with valve-in-head motors. Note that the overall span of the plane is little more than the automobile. This plane will be entered in the air races at the Beverly Hills Speedway this afternoon.

TRUCK RADIATING SYSTEMS.

Summer days, the days when the hard working motor truck is called upon to render its very best service at a time when operating conditions are the least conducive, are here. Now is the time to examine the radiating system of the truck. Make what repairs are necessary and get it ready to function properly.

Overheating means increased operating expense and lost efficiency. Overheating and other common hot-weather troubles usually are due to lack of forethought and mistakes that can be avoided easily. The main points which require attention are briefly outlined by A. F. Masury, chief engineer of the International Motor Company, manufacturers of Mack trucks.

(1.) Do you understand the truck's cooling system thoroughly? If not, now is the time to go over it carefully and find out all there is to know about it. See that the flow of water is not impeded by any sort of obstruction and that the overflow pipe is not bent below the level of the base of the radiator filler. Be sure that the overflow pipe is not clogged or flattened.

(2.) Is the radiator clean? The front of the radiator should be free from dirt, license plates and signs.

(3.) Are the hose connections watertight and is the hose in good condition? Be sure that the rubber has not been affected during the winter. Only the best quality rubber hose should be used, as the inside tubing of cheap hose is easily worn away and the rubber particles carried along with the water clog up the radiator.

(4.) Does the fan turn freely and is the belt tension right? The fan should be clean and its bearings should be well greased.

(5.) Is the carburetor choke in proper repair so that it opens all the way? Better open the seasonal shutter on the hot air tube. Is the float level correct?

6—Does the ignition system furnish a spark of sufficient strength? A weak spark due to excessive lubrication of the magneto, dirty breaker or distributor, or weak magnets, will have an effect similar to late spark timing and overheating will result.

7—Are the valve tappets properly adjusted? They should have from .008 to .010 inch clearance, which may be gauged by about the thickness of an ordinary postcard.

8—Are the cylinders free from carbon? If not, remove it.

9—Is the oil in the crank case clean? Gasoline, dirt, or other foreign substances will impair the quality of the oil in the crank case resulting in overheated parts due to insufficient lubrication.

10—Are you using the right grade of oil? Because of the increased temperatures it is often advisable in summer to use a heavier grade of oil than in winter.

11—Are the exhaust pipe and muffler clean? Practically forty per cent of the heat of combustion escapes through the exhaust.

12—Are the brakes free? A dragging brake will cause overheating in hot weather that might not occur in cool weather.

VALVE SPRINGS.

Weak valve springs can cause endless trouble in producing poor engine operation. Whenever the valves are removed these springs should be measured to see that they are the same size as when new. Any spring is short it either will have to be stretched or a plate placed under it to increase the pressure.

AIRCRAFT RIVALS AUTO.

Plane Takes Place Among Sport and Business Vehicles of the World.

The sport model airplane has really taken its place along with the sport model automobile in the activities of our daily life. People have become so accustomed to the hum of the motors far above their heads that they no longer crane their necks every time a plane passes overhead. The airplane has come to be a part of our life just as the automobile did some years ago and the two vie with one another as aids to business and pleasure.

Out here at the Los Angeles Speedway today representative craft from all over the world will battle in the air for speed and handling honors. In the World War it was for a different stake, but very largely, perhaps, due to that fact the progress in airplane design and construction has been exceedingly rapid. One of the most beautiful craft to compete in the events today will be the new Model C-1 Pacific Standard racing monoplane, built right here in Los Angeles by the Pacific Airplane and Supply Company and which will be piloted by Emery H. Rogers, famous up and down the Pacific Coast before the war as a tennis expert of note, but now an expert on all things aeronautical and perhaps better known now as an aviator than he was then for his athletic ability.

H. J. Coger, vice-president and general manager of the Troy Motor Sales Company, distributors of the Nash, visited Rogers's Airport last week to look over this new plane—for like the Nash automobile, the motor which drives it is small as practically all airplanes is of the valve-in-head type.

In explaining the monoplane to Mr. Coger and telling him of his hopes in today's events Rogers said: "This new type racing monoplane is equipped with an eight-cylinder, ninety-horsepower valve-in-head motor, four-inch bore and five-inch stroke. It already has proven itself the fastest plane of its power in the world and in actual test has been driven at a rate of 136½ miles an hour. The wing spread of this plane is only twenty-three feet, three inches, and empty it weighs only 850 pounds. As completely equipped for flying the total weight is 1140 pounds."

REQUIRE STRENGTH; SPEED.

The supposed hoodoo number thirteen has no terrors for the Wreden Packing & Provision Company, 129 South Main street, for at least so far as their delivery equipment is concerned. According to Carl Wreden, the thirten Dodge Brothers screen side business cars operated by this large concern are delivering such dependable and efficient service in the gruelling work of supplying Los Angeles and surrounding cities with its meat, that there is no time for hoodoos.

In talking with Mr. F. A. Norberg, business car sales manager for the Albertson Motor Car Company, Dodge Brothers, dealers for Los Angeles and vicinity, and from whom the fleet of Dodge Brothers business cars was purchased, Mr. Wreden said in part:

"The problem of delivery in the packing and provision business has always perplexing to us until we purchased our first Dodge Brothers business car. In the wholesale and retail distributing of meats to the various towns and dealers around Los Angeles, there is needs a combination of speed and heavy duty qualities, combined with dependability of operation, which is very hard to find in the specifications of the delivery equipment now on the market."

"In order to suit our purpose the equipment must be heavy enough to withstand the shifting weight of the heavy quarters and halves of beef, and other meats and at the same time be able to cover the delivery route in the minimum length of time, in order that meats and other perishable foodstuffs are kept out of refrigeration for the shortest time possible. And it was not until we had purchased our first Dodge Brothers business car that we successfully solved this problem."

YEGGS LIKE FAIR WEATHER.

"About 50 per cent more cars are stolen in fair weather than on rainy days, and 70 per cent of all auto thefts take place after 5 p.m.," says Mr. L. A. Coffey of this city, who has just completed a nation-wide investigation of auto thefts for the underwriters.

"This situation holds good in practically all of the larger cities, but when the number of cars lost to the owners in eastern cities is compared to the figures on the Pacific Coast, it shows Los Angeles to be once more the "one bright spot" on the map. Last year in Chicago there were over three times as many cars stolen as in Los Angeles, yet Chicago has only 16,000 more cars registered than here—Los Angeles registering 73,000 against Chicago's 89,000.

"Naturally, this wide difference in figures was the subject of a minute investigation. The low percentage of thefts in Southern California was found to be due to two factors; first, the very efficient organization developed by the Los Angeles Police Department, the Sheriff's office and the Automobile Club of Southern California; second, the fact that almost 50 per cent of the cars in the city of Los Angeles were protected by an efficient visible locking device, a Theft-Signal on the right front wheel of the car. An interesting feature of the report was that all of the cars stolen were nonprotected cars, showing that the automobile thief rarely touches a car which has a visible lock, preferring naturally to make his quick getaway with the unprotected car."

ENGINEERS ENTERTAINED.

Chief Engineer Guy Henry and Vincent Link, one of his chief assistant engineers, of the Studebaker factory have been visiting Southern California and were the guests of Paul G. Hoffman Company at a dinner given in their honor at the Wilshire Country Club.

The two designers have been taking a little vacation in California and combining some business with pleasure. They have not only been studying the needs of motorists, but have also been in consultation with many Studebaker service men seeking troubles, but finding few.

On their trip from Detroit they came across the 3000 miles of highway in ten days averaging 300 miles per day. They will visit a number of points on the Pacific Coast before they return.

Most of the advanced features in the design of the Studebaker light six are credited to Link and he expressed himself as highly pleased over the records set by the car in its series of road tests when it set new records between Los Angeles and San Francisco and Los Angeles and Phoenix, Ariz. The stamina and consistency displayed in these runs are, he claims, ample justification of the advanced designs incorporated.

He ascribed the car's ability to turn up at high engine speeds for hours at a time to the fully machined crankshaft and long machined connecting rods. As the shaft is much heavier than is ordinarily used in a motor of the same piston displacement and the connecting rods ten inches instead of nine inches long, he claims that it should, and does, have far less vibration than if he had followed the usual practice applied in other light cars of the Studebaker price class.

One of the new features introduced in the light six is an aluminum cylinder head. This has the advantage of being lighter and radiating heat faster than cast iron. The inclined valves were incorporated in the design to provide easier passage of the fuel mixture and exhaust gases.

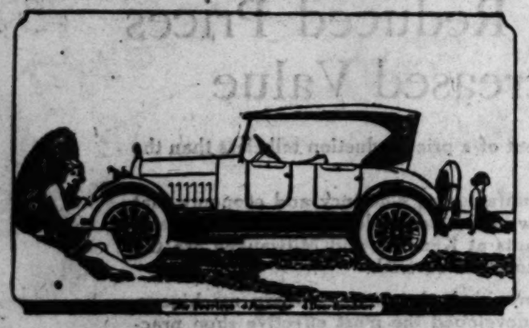
SUNBEAM CHASSIS MAKES THEM LOOK.

HAND WORKMANSHIP THROUGH OUT IN FAMOUS ENGLISH PRODUCT.

A six-cylinder Sunbeam chassis has attracted a great deal of attention during the past week on the salesroom floor of Earl C. Anthony, Inc. The Sunbeam is one of the finest cars manufactured in England, and has long been prominent in big speed events at Brooklands and on the Continent. Many local race fans remember the splendid showing made by the Sunbeam in the Santa Monica race of 1914 before it overturned when Johnny Marquis endeavored to take "Death Curve" at too high speed.

The chassis on exhibition at the local Packard salesroom is a splendid example of hand workmanship, and has drawn the interest of scores of local motor enthusiasts during the past few days, for the opportunity it affords of comparing the best foreign design with that of America.

PEERLESS



Seek Value—performance ability and lasting qualities, *combined* with price.

With so many essential points of superiority in power, pick-up and roadability, Peerless prices are *lowest* among all high quality eights.

BECAUSE—they are based upon *former* low costs of buildings and machinery and *present* costs of labor and materials.

Touring Car $2,990 Roadster $2,990 Coupé $3,680
Sedan $3,950 Sedan-Limousine $4,210

PRICES F. O. B. CLEVELAND: *War tax not included*

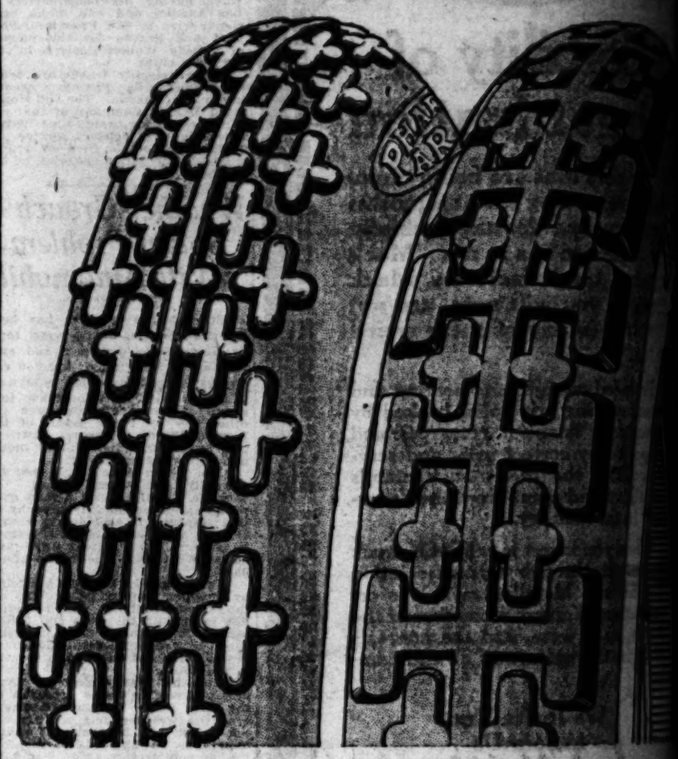
THE PEERLESS MOTOR CAR COMPANY, Cleveland, Ohio

LOAFING RANGE SPORTING RANGE

SMITH BROTHERS
DISTRIBUTORS
1616-24 SO. FIGUEROA ST.
LOS ANGELES, CAL.

NEW PRICES ON Pharis Tires

7,000 and 10,000 Mile Guarante



PharisFabrics

Pharis Tires have been handled by Western Auto for over 8 years in our various stores. We have distributed thousands and thousands of these popular tires. Pharis users will be surprised to learn they can now buy these quality tires at the prices listed below, which represent positively the lowest at which these tires were ever quoted. Inspect the prices, then come in and inspect the tires. You will be convinced.

Pharis Cord

are a super-size, super-service ... They are made with the best ... fiber cotton and have a ... thread that "laughs" at miles. ... guarantee of 10,000 miles is one ... the largest on the market and ... fully backed by Western Auto. ... following prices are, we believe, ... least 25% lower than those quoted ... for any tire approaching the Pharis ... in quality:

TAX PAID **OUR REDUCED PRICES** TAX PAID

SIZE	FABRIC GUARANTEE 7000 MILES N. S. FABRICS	CORD GUARANTEE 10,000 MILES N. S. CORDS
30 x 3	$10.75	....
30 x 3½	12.80	(Rib) $19.35
32 x 3½	16.20	26.30
31 x 4	17.90	....
32 x 4	21.50	33.50
33 x 4	22.65	34.50
34 x 4	23.10	35.40
34 x 4½	.....	39.70
35 x 4½	.....	40.90
35 x 5	.....	49.50
37 x 5	.....	52.10

OTHER SIZES AT PROPORTIONATE PRICES

WESTERN AUTO
SUPPLY COMPANY
911-17 S. Grand Ave.
Branch Cor. 12th and Main Sts.

MAIL ORDERS
Send in your orders for Pharis Tires ... they will be shipped same day order is received.

ORING THE UTE SPRING.

...ng Run Recently Com-...ed by Franklin.

...d Rooster Makes the ...y Without a Kick.

...y History of Old-Time ...ay Headquarters.

...a Franklin you can get ...ervices, any time, accord-... Curtis J. Carr, Franklin ...t Grant Park, who last ...ended by R. L. Larson, ...for the Ralph Hamlin ...ade a combined business ...ping trip to Southwestern ...y Carr's 1912 Franklin ...e had already seen ...ears of hard service.

...AT EAST JAUNT.

...a week ago Friday night ...ade an easy jaunt across ...ert by way of Barstow and ...ngpot north from the ...ad at Kinsfelter and ...n to the Chiquita mine ...y miles this side of ...e driving there at 9 a.m. ...ay reports mean ...the Mojave Desert is some ...during the summer ...of the weather on this ...ne, though a light ...ad broke on the out trip, ...ver at the mine on ...n, which was quite

...to Chiquita as a base of ...the two set off across ...e hundred old air-...ailed up the old Gov-...ad from Camp Mohave ...Colorado River to Piute ...the line in California. ...ad zigs up the slope to ...e houses in the 60's as ...ers on the westward ...Over broken lava, which ...ed for tires. No blow-...ad at the whole trip ...ut serviceable considering ...ough one tube change ...ery because the heat be-...ame it melted the tube

...E A HISTORY.

...ider has quite a history, ...ed an important part in ...ad of California, and at ...ing the location of a ...military post. The re-...d stone blockhouse ...corrals and outbuild-...something, and near ...ible houses built by ...which still afford shel-...occasional traveler. It ...under the cottonwoods ...ams along the cliffs ...weary emigrant and



Think There's Nothing Interesting on the Desert! You're All Wrong.

Here's a spot that's worth considerable hot driving to reach. It's Piute Pete's old home near Piute Springs and is a scenic place entirely surrounded by desert wastes. The 1912 Franklin in the foreground belongs to C. J. Carr and has seen more than 120,000 miles of desert and mountain work. Despite its long years of service the Franklin tackles the desert trails as well today as it ever did.

his family rested for a week or two after their scorching journey from Arizona. Piute Pete received these springs as a reward for informing the officer in charge of an intended ambush laid for a troop of cavalry in Box Canyon, Arizona, but he abandoned the spot on the death of his father, who lived to be over 100.

Returning to the base the balance of the day was spent in examining the mine, but the next day (Sunday) the two set out about noon, shaking hands with George, Bill and Andy, and headed for Hiko Springs, by way of Juniper Well. At present Juniper Well is caved in, but another well a few yards away provides water for emergencies, though one has to climb down a rather shaky ladder, and then is likely to find the usual debris found in desert wells.

PICTURED ROCKS.

In Hiko Canyon are many pictured rocks with various designs on them. Of course, the desert abounds with such rocks, decorated by Indians of a bygone age, but here at Hiko an automobile may be driven right up alongside some interesting specimens, though by hiking down the canyon one can find quite an extensive array of goats decorating a cliff wall, arranged in threes and fours, covering a good deal of space. How old these pigment drawings are is quite a question, but the Indians apparently know little or nothing about them.

The road by way of Juniper to Hiko is evidently a coming desert thoroughfare, for from Hiko the road swings north and east to the Colorado River to a point opposite the Catherine mines, recently discovered, but already famous. In a few days the Colorado River ferry on the Searchlight-Chloride road will be moved to its new location between the Homestake and Catherine mines.

In connection with this territory it might be well to mention the Spirit Mountains, which extend from near Juniper well back to the river. At one time the Piutes and Mohaves had a great battle in these rugged hills, the fight being so fiercely waged that ever since the Indians have shunned these mountains, due to superstition, venturing into these fastnesses only twice a year, to gather mescal. It is said that, a truce being arranged, an agreement was reached whereby the Mohaves were to have the Colorado River and the Piutes the desert, and old-timers, in weaving their interesting yarns, will tell you that that is why the Mohaves eat no rabbits while the Piutes abstain from fish.

It was while making a short cross-country trip into the hills at the base of the Spirit Mountains that the faithful Franklin came to conclusions with a huge boulder, tearing out various parts underneath, but not interfering with the operation of the car. After this experience Carr declared the old bus will stand anything, and said any other make would quite likely have been put out of commission completely.

The heat was intense, and the return journey was made quite leisurely, with stops at every cold drink establishment.

KEEP UP THE USUAL INFLATION OF TIRES.

HOT WEATHER DOES NOT MAKE IT NECESSARY TO REDUCE AMOUNT OF AIR.

"There seems to be a theory rampant," says Hal Baker, sales manager of the Western Auto Supply Company, distributors of India, Pharis, Fidelity and Nebraska tires, "that in hot weather the air in the tire expands so much that in order to avoid the dangers of overinflation some air should be let out and the pressure reduced at the beginning of the day's run.

"Tire men all over the country are trying to teach the fallacy of this theory. Tires should be pumped up just as hard in the summer as during the winter. The reasons are simple and easily explained.

"Different tire manufacturers have made exhaustive tests to detesmine the proper amount of inflation for tires at all seasons of the year. They have found that even during the hottest summer days, when a speed of thirty to forty miles an hour is maintained, that the pressure in a tire is increased only two per cent. This is under extreme conditions, probably seldom duplicated by the motorist in the ordinary use of his car. This extra two per cent pressure is so small that it is entirely negligible.

"On the other hand, if tires are slightly deflated, anticipating an increase in pressure, they are liable to be seriously injured. The flexing of the tire—the constant bending back and forth—produces internal friction, which heats up a tire to the point where the fabric cracks and breaks down. A tire in this condition invites tread separation, injury from stone bruises, and consequent blowouts."

USED-CAR DEALERS OPEN UP NEW HOME.

On account of the success and increased business of P. E. Caufield Company, "used car dealers," they have found it necesary to open an additional store at 1036 South Main street, with a full line of high-grade, rebuilt, used cars of all standard makes.

It has been the policy of this company to please and satisfy each customer and stand back of each sale made, and for these reasons, they anticipate a great many additional satisfied customers during the coming years. Mr. Caufield, manager of this company, says: "Business is good in the used-car line at this time as people have come to the conclusion and realize the fact that automobiles are at the very rock-bottom prices now."

HAWAII HAS NO USE FOR HORSE.

Island is Now Completely Motorized.

Tractors Do the Heavy Work on Plantations.

Splendid Highways Are the Common Thing Today.

[BY CABLE—EXCLUSIVE DISPATCH.]

HONOLULU (T. H.) July 12.—The day of the horse has ended in Hawaii and, as in other parts of the world, his place has been taken by the motor car. Thousands of pleasure cars, truck and tractors are now in service in the islands and the automobile business is in a decidedly flourishing condition.

On the large sugar and pineapple plantations the mule and the horse, which for years pulled the plows and cultivators, have about disappeared and this work is now being done almost exclusively by tractors and motor-driven plows. This innovation has reduced operating expenses considerably, at the same time accomplishing increased and more satisfactory work. Several of the plantations are now manufacturing their own motor fuel.

When the delegates to the Press Congress of the World come to the Territory in October for a two weeks' session, they will find that splendid automobile roads lead to every point of interest in the islands, even up to within a few hundred yards of the rim of the active volcano of Kilauea on the Island of Hawaii. The Territory is spending millions yearly on its roads and one of the largest road-building programs in its history is being carried out, for which the advent of the automobile is largely responsible.

Each of the four larger islands is encircled by a splendidly constructed belt road, from which branch out other highways, forming a veritable network of good roads. The various Army units in the Territory are now completely motorized and this is another reason why the Territorial and county governments are placing emphasis on good roads. An effort is now being made in Congress to obtain an annual appropriation of Federal funds for additional road building in the islands.

BRAKES LOCK.

The owner who is not vigilant and neglects the parts he does not see or which do not give trouble usually finds some time, that upon starting one of the wheels becomes locked even though the brake pedal or lever is free. This is due to the fact that there is so much play in the brake linkage that when the hand brake lever is released it merely takes up the play leaving the unlubricated mechanism set in holding position. This happened recently and a hammer had to be used to loosen the brake mechanism.

APPERSON ANNOUNCES PRICE CUT.

Reductions on Anniversary and Standard Models Are in Tune With Times.

Here is the announcement of a motor-car price reduction with a punch behind it.

Word was received here last week by Harris Hanshue, Apperson distributor here, telling of a sweeping price reduction made by the Apperson Brothers' Automobile Company of Kokomo, Ind., the first among the old-line manufacturers of high-grade, eight-cylinder cars to announce a radical cut.

In a communication from Edgar Apperson, president of the company, it is stated: "Effective July 6, prices of Apperson Standard and Anniversary models will be reduced."

"I can do no more than quote Apperson's communication," states Hanshue. "He says: 'We have taken this action, for we believe similar action on the part of all manufacturers in all lines of business will be a constructive measure.'

"The Apperson car of today," states Hanshue, "is the best product our factory has ever produced. It is complete in every detail. Greater efficiency on the part of our workmen combined with greater care in inspection is making the best Apperson possible. At the new list prices the buyer of a car of our manufacture surely gets dollar for dollar value. All Apperson price reductions apply to our regular models mounted on our standard chassis—the world famous 'eight with eighty less parts.'"

COST OF UPKEEP IS SURPRISINGLY LOW.

That the cost of complete upkeep for the Marmon 34, including repairs, adjustments and time for oiling and greasing, averages around the remarkably low figure of $11.25 a month, is the result of a thorough analysis made during 1920 of all repair records of Marmon owners in Kansas City.

During this time a detailed analysis was kept of the complete upkeep of each of 104 Marmon owners. Every item of expense was recorded—the reckless and the extravagant driver was included along with the careful. These repair charts brought out some remarkable facts. These 104 owners drove their cars a total of 773,000 miles, or 1000 miles each per month, at an average cost for repairs of only 1.1 cents a mile, or $11.25 a month.

Emphatic Slash Given Prices of Roamer Product.

As further evidence of the policy adopted several years ago by the Barley Motor Car Company, manufacturers of the Roamer, to make its product the most popular car in its price class, comes the announcement of a price reduction of several hundred dollars. This new price list affects all models and the new price schedule is operative July 15.

W. D. Wright, president of the Wright Motor Car Company, Southern California distributors of the Roamer, was greatly surprised to receive notice of the price reductions, inasmuch as the Roamer factory have been providing the motoring public with a high-grade, scientifically constructed car at the lowest possible prices. According to Mr. Wright, it seemed almost impossible to maintain any such high standard of construction and design, together with the well-known Roamer individuality, for any less than former prices.

The new price schdule, however, is in strict adherence to the policy laid down by the manufacturers to build a car that in design, individuality, refinement of detail, elegance of finish and appointment, or mechanical perfection will be second to none in the automobile industry.

"This reduction, doubtless in anticipation of future manufacturing conditions, will prove of great interest to prospective buyers who insist on the finest materials in a car of proven value," said Mr. Wright.

MOTORISTS LIKE COWL VENTILATOR.

NEW ACCESSORY IS APPRECIATED BY CAR OWNERS, AND IS USED GENERALLY.

The cowl ventilator is one of the up-to-date motor-car accessories most appreciated by the motorist of today. Originated as an answer to a real need, it has met with instant favor and is rapidly coming into general use, not as a luxury, but as a necessity, declares Robert Thompson of the Robert Thompson Company, local firm of body builders.

A ventilator that is attracting unusual attention among products of this kind, on the market today is the Hen-Vis ventilator, the Thompson company is prepared to install on any make of automobile. This accessory is available in both top cowl and side cowl styles. Constructed with an apron on the edge, fitting down over the coping in the frame, this ventilator is both watertight and dust-proof when closed. It has four points of adjustment and remains secure in any desired position. The top cowl ventilator is operated from the instrument board by a nickel-plated knob.

Surprisingly Low Prices Result of Low Production Costs

Many have wondered how we can produce tires of such remarkable mile-after-mile service, and yet offer them at prices so surprisingly low.

But the answer is really very simple.

For in addition to owning our own cotton mills, we control every detail in the making of Mason Cords from baled cotton and crude rubber to finished product.

This, together with a tremendous demand for Mason tires, has made it possible to attain highest quality at lowest possible costs.

There is now no reason why everyone should not enjoy quality tires at these exceptional prices.



MASON CORDS

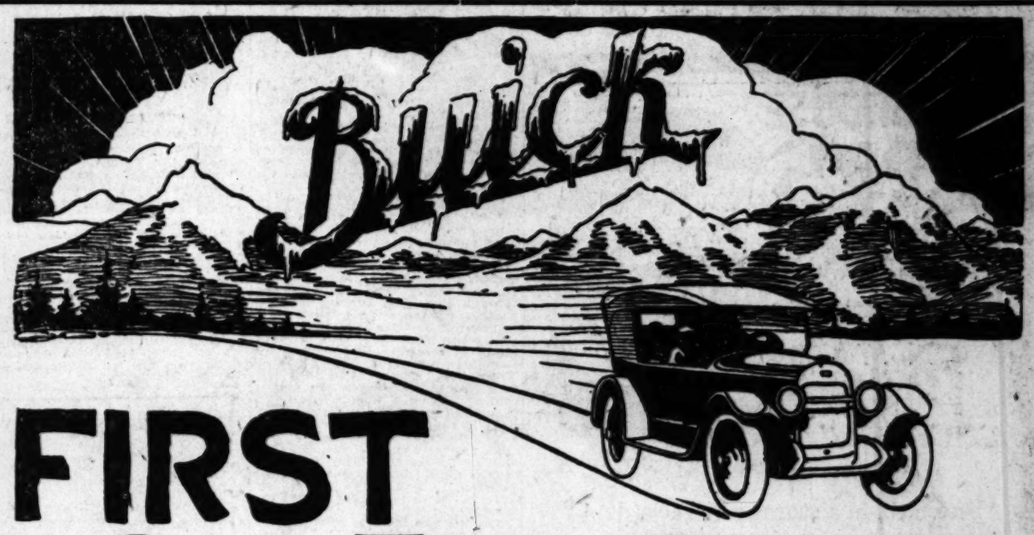
NEW LOW PRICES

HEAVY DUTY CORDS				MAXI-MILE	
SIZE	PRICE	SIZE	PRICE	SIZE	PRICE
30x3½	$24.30	34x4½	$49.70	30x3	$12.90
32x3½	32.95	35x4½	50.95	30x3½	13.50
32x4	41.75	36x4½	52.10	JUNIOR CORD	
33x4	42.05	33x5	59.75	30x3½	20.60
34x4	43.20	35x5	61.75	32x3½	29.60
32x4½	47.10	37x5	64.55	32x4	37.00
33x4½	48.35	Tube Prices Also Reduced		33x4	38.15
All Tires and Tubes Plus Government War Tax				34x4	39.45

SOLID TRUCK TIRES—H. D. Solid, Cushion Solid, Regular Solid, and Pneumatic Cord Truck Tires and Tubes also lower than pre-war prices.

THE MASON TIRE & RUBBER CO.
1232 So. Grand Ave., Los Angeles, Cal.
PHONE 12670.

THE MASON TIRE & RUBBER COMPANY, *KENT, OHIO*



FIRST Over Tioga Pass

Highest Summit in California Scaled by 1922 Buick Ahead of All Competitors.

Buick Climbs 10,000-Foot Mountain Pass and Reaches Yosemite Valley Before Road Is Offically Opened.

Conquering This Snow-Capped Sierra-Nevada Peak Again Proves Dependability—Power—Sturdiness of 1922 Buick.

Fighting deep mud and snowbanks, battling against seemingly impossible road obstacles and fallen trees, Buick blazes the trail for 1921 touring season over Tioga Pass and adds another link to the long chain of really phenomenal records hung up this year, including:

FIRST TO REACH YOSEMITE VALLEY VIA WAWONA OVER THE SIERRA-NEVADA SUMMIT TO NEVADA

Sensational Record-Breaking Run in Mid-Winter of the Buick Coupe Between San Francisco and Portland

AND STILL ANOTHER RECORD!

Buick Makes Fastest Time Ever Made Into Yosemite Valley

Officially checked out of Modesto by newspaper men 1:56 P.M., July 2, 1921.
Officially checked in by Park Ranger at 6:27 P.M., July 2, 1921.

Elapsed Time, 4 hours 31 minutes

What This Buick Did All Buicks Will Do

Howard Automobile Company
of Los Angeles
1323-27 South Flower St.

"When Better Automobiles Are Built Buick Will Build Them"

REPUBLIC TRUCKS

You Cannot Fool the Fleet Operator

The man who operates a fleet of motor trucks is the man who knows what his trucks are doing.

You can't fool him.

When over 1000 operators of fleets select the Republic—the Motor Truck with the "Yellow Chassis," their choice is based on actual records of performance.

Your choice cannot go wrong when you follow the judgment of these fleet operators and select the Republic Truck for your use.

Let us tell you what type of truck your business requires. This service will prove helpful to you.

Commercial Motor Co.
1032 South Olive Street
Telephone 66127

REPUBLIC "Yellow Chassis"

Watch for the Trucks with the "Yellow Chassis"

WESTINGHOUSE SPARKS

A series of Battery Talks—
Harry W. Harrison



No. 7
The "Over-Size" Element

"Strength, in a storage battery, depends upon the positive plate area. The greater this area, the greater the power and 'kick.' And as the area is increased, the strain on each unit is reduced, Westinghouse Batteries are built with two more plates per cell than ordinary types. In common sizes this increased plate area increases the battery's capacity 15%-25%; gives it that much longer life. By that amount the strain on each individual plate is lessened.
"The Westinghouse is an extra strong battery."

Free battery service for every make of battery. Complete ignition and electrical service to motorists.

HARRY W. HARRISON, INC.
848 So. Flower St.
Main 6582 (Corner Ninth & Flower) 63971
Distributors So. California & Arizona

WESTINGHOUSE BATTERIES
—the storage battery as good as its name

Oils Gas Grease All Accessories

Everything You Want for the Auto
L. A. Motor Supply House
1065 SOUTH MAIN STREET

Ajax and Samson Tires

JORDAN SCOUT SURVEYS OVER-WEEK-END JAUNTS.

Interesting Tours Suggested; Not So Far Away That You're All in Before You Get There.

Since the "Call of the Open Road" has been sounded broadcast, the motorist is constantly looking for a place where he may commune with nature. At this time of year, it is the long trip that seems more in favor than the short sight-seeing ride. For this reason, one sees hundreds of cars packed and loaded to the guard rails with camping outfits rolling along the highway looking for the "wild."

Of course, the most popular trip taken is the week-end jaunt lasting from Friday afternoon to Monday morning. For this reason, a Times Jordan scout car, equipped by R. C. Paulson of the B. H. Dyas Company, spent several week-ends looking for camping sites where it is possible to get away from Spring street and yet not spend all the time hitting the road.

EXTENSIVE TRIP.

Prior to the survey of the immediate camping territory, The Times Jordan made a rather extensive trip to the intermountain region of Utah, where much interesting data was obtained for those who, during the next two months, wish to travel more extensively.

However, even in this really wild section, cars are pouring into Zion Canyon, the Cedar Braker and Bryce Canyon, due to the fact that roads and bridges have been completed, making travel much less difficult.

But to return to the shorter trips within the 120-miles radius from Los Angeles, which will be more interesting to a greater number of motorists.

INTO THE WILDS.

The Jordan was first sent into the wilds of old San Jacinto with Earl Maginnis at the tiller. One of the most salient features of this trip lies in the fact that only eighteen miles from the pavement, the rugged stuff begins. It is well to state at this point, that San Jacinto is quite some little hill, pushing its snow-capped brow over 12,000 feet into the air—along its slopes one can find anything desired in the way of deep, dark sylvan dells, roaring brooks or stately giants of the forest. In one place a person may stand on a cliff, shove off a rock, knowing that it won't hit a thing but air for 7800 feet, then, if lucky, the stone will kick off and end up below sea level in the Imperial Valley region. The whole drop is something like 12,628 feet, and there is nothing between. There is only one other place in North America where as great a drop can be seen, and that is from Mt. Whitney to Death Valley, but here there are two intervening mountain ranges, the White Mountains and the Funeral Range. In the case of the hopping off place on San Jacinto, there is nothing between the top of the mountain and the floor of Imperial Valley, but air.

In passing, it must be noted that it is impossible to drive a car to this point, where all these long-distance throws are to be made, but from Idyllwild, regular trips are made via desert canary or horseback.

GET READY.

But about camping—Get a tent, some dishes, a few blankets and start out on the valley highway to Riverside, thence over Box Springs grade into Perris, a distance of seventy-four miles, turning into the Hemet road. The course goes through that city, running off the pavement three miles beyond, then up the San Jacinto Canyon road for nine miles until the San Jacinto grade is reached. Here the road branches, the right fork going to Keens and Hemet Lake, the left fork goes up the face of the mountain for four and a half miles. At this point, the timber begins and with it hundreds of beautiful camp sites. Springs abound along the road all the day into the Idylwild, so it's a matter of personal selection. It was along this road that "Blind Husbands" and the "Heart of Watona" were taken because of atmosphere.

It's just like the very high Sierras, but it is, in total, only 120 miles from Los Angeles, and can be made in four and a half to five hours' easy driving and with only eighteen miles of unpaved road.

So much for old San Jacinto. Next comes Pine Canyon. The route lies over the highway to Saugus, then up the Bouquet or San Francisquito canyon to Elizabeth Lake. The scout party recommends San Francisquito, because it is more interesting, besides being six miles shorter. Arriving at the lake, two courses are open—one over the hill to the desert through Neenach, then five miles beyond, turning to the left; the road starts for the Castaic Ridge through Pine Canyon. Two and a half miles up one runs into the Santa Barbara National Forest. The best camping sites are about seven miles from the Neenach turnoff.

The other route is much shorter, turning off to the left and following the shores of Elizabeth Lake for two miles, then the road turns to the right into Pine Canyon. There is more water available on this side than on the other side of the summit, and for that reason it offers the best camping. Over this route, the Jordan speedometer showed just 67.5 miles.

LOVELY SPOT.

Pine Canyon is a lovely spot, cool with wonderful scenic effects, as from many spots one is able to look for miles over the desert. But, best of all, it is not at all crowded. In fact, when The Times Jordan party camped there no other outfit or camp was in the entire canyon. This is about a three and a half or four-hour ride from the city, with supplies available near at hand.

Much has been said about Zion and the North Rim, but if this old world wags on for another 1000 years, it never will be described.

Here one must be prepared for real roughing it, unless camping directly in Zion Canyon, where there is a hotel camp. In the surrounding country the party should have extra gas and oil and enough food to last a period of four days.

QUITE A TRIP.

Zion National Park is about sixty miles from St. George, and that city is 502 miles from here, so it can readily be seen that it is quite a trip.

There are thousands of places near Zion, or farther up out of Cedar City in Cedar Breaks, but before going into this country the motorist should supply himself with the proper information, which can be obtained at the Auto Club of Southern California.

Charles Bigelow, founder of the Arrowhead Trail, says he expects a great season this year, and with the new bridges he predicts a 25 per cent increase over last year.

He has just returned from a trip of exploitation in the intermountain section, where he poked his Jordan over 2400 miles of back country.

The open road is just coming into its own, and Paulson says he expects that those who hear the call this year will show a 100 per cent increase over last season.

It is the real way to spend a vacation, and in the end it is less expensive than almost any other way, if transportation and miles are to be considered.

LOCALLY MADE CAR SHOWING UP WELL.

MAKES GOOD RECORD AT SPEED EVENTS ON TRACKS IN EASTERN STATES.

Piloted by Ira Vail, well-known speed demon, and Frank Elliott, his team mate and former mechanician, a Los Angeles made automobile is attracting unusual attention in the motor world; under the guidance of Vail and Elliott this car has proved successful in the three biggest races of the year, and the drivers have pulled down quite a bit of prize money because of its performance. Incidentally, they have been such consistent winners that they probably will finish the 1921 race reason with a large number of points toward the race championship.

Driving under the colors of the Leach Biltwell Motor Car Company of Los Angeles, Vail, with his Leach Special, captured a good place on the list of prize winners at the recent Indianapolis 500-mile race.

Then came the Uniontown Spring Classic, and Elliott, driving the Leach, nosed out Tommy Milton, finishing well ahead of that daring driver. The latest success was scored at the recent Tacoma road race, where Elliott again finished among the prize winners after a close contest with Eddie Pullen.

Elliott and Vail now plan to enter the Cotati speedway race, near San Francisco, when the track opens for the first time on August 14—unless the Elgin (Ill.) road race intervenes. They also will be contestants at the fall Uniontown race, and will be seen on the local Beverly Hills track in November. They are considering offers to compete in a number of smaller races.

LOOKING FOR THOSE WHO DIDN'T PAY UP.

[EXCLUSIVE DISPATCH.]

SACRAMENTO, July 8.—Charles J. Chenu, Superintendent of the State Motor Vehicle Department, and his crop of inspectors are busy at present checking up automobile owners in California, who have been classed as delinquents for failure to pay their 1921 registration fee.

According to Chenu many of the delinquents are intercepted on the highways in the various parts of the State. Those who have willfully neglected to apply for their 1921 license are compelled to pay the 25 per cent penalty.

The business at the main office of the Motor Vehicle Department here has increased to such an extent during the past year that Chenu is looking around for larger quarters for the department.



George R. Bury,
Formerly general sales manager of the Packard Motor Car Company, who has resigned to accept the position of vice-president and assistant general manager of Earle C. Anthony, Inc., Packard and Durant distributors.

Sales Executive Joins Forces of Earle C. Anthony

Severing an unbroken connection of fourteen years with the Packard factory, George R. Bury, general sales manager of the Packard Motor Car Company, last week joined the organization of Earle C. Anthony, Inc., Packard and Durant distributors, as vice-president and assistant general manager. Starting in the specification department of the Packard factory more than fourteen years ago, Bury steadily advanced himself to the position of carriage sales manager. From that post he was sent to Chicago as president and general manager of the Packard factory branch in that city, being recalled from there to take entire charge of Packard sales. This position he held until July 1, when he resigned to come to Anthony's big California organization.

"On my trip to California last February, Mr. Anthony took me for a thousand-mile motor trip over the State," said Bury, last week. "He has a line of California sales talk that is just as eloquent as his Packard sales talk. As a result of the trip and the talk, I'm here, and incidentally very thoroughly sold on California, present and future."

AUTO IS ESTABLISHED AS PERSONAL UTILITY.

"The automobile has become more of a personal utility than most people realize," says Gilbert Woodill, Pacific Coast representative of the Kissel Motor Car Company.

"In fact, the varied uses to which the family car is put really makes it a basic utility. This was proven by a recent investigation which showed that families, when economizing, held and cherished the automobile often as the remaining means of recreation in addition to its utility as used in transportation."

DRAIN THE VACUUM TANK.

At fixed intervals open the drain cock at the bottom of the vacuum tank. Usually a few drops of water and rust flow before the gasoline starts running. The fact that it often will not flow until a wire is run through the drain cock shows there is foreign matter which may cause carburetion trouble.



Scouting Out Neat Jaunts for Motorists.
The Times-Jordan scout car at the summit of the Castaic Mountains on the Pine Canyon road. There are many beautiful camping spots at this point. Fred Kelly is shown standing beside the new Jordan.

100,000 Owners Hudson Greatest Proof

How assuring is the endorsement 100,000 owners give to Hudson.

Every type of user is its champion.

It appeals to the mechanically inclined because of its simplicity—its exclusive motor and the worthiness of its construction.

And with equal satisfaction it is the choice of those who ask only that their car shall be beautiful to behold, delightful to ride in, easy to drive and give them no concern in its care.

One type of owner demands constant reliability in hard service. A hundred miles a day—week in and week out—month after month, is not an infrequent requirement. Another asks for distinction. He wants the poise and the good taste it expresses.

By the breadth of its appeal, Hudson reveals its completeness.

It has held leadership in all fields. Five years ago it made its record for speed and as the greatest performing stock car. It has always led in body designing and has created types of open and closed cars that are patterns for the industry.

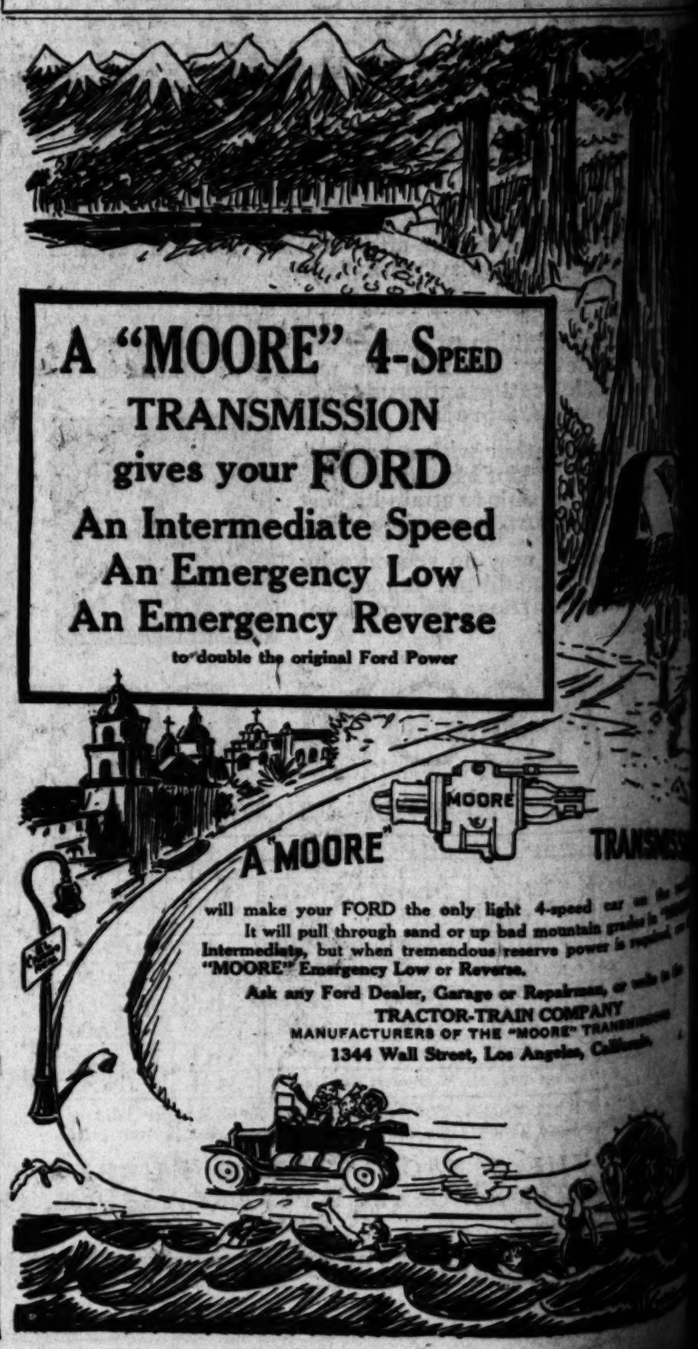
Without antiquating earlier models, each new car marked an improvement in some motoring particular. And this accomplishment has been attained with the same economies in operation and a moderateness of cost that marked the first Super-Six.

Hudson Super-Six

Harold L. Arnold
Motor Car Merchant, 7th and Figueroa.
Public Garage, Entrance, Figueroa St. Accessory Dept., 939 West Seventh St. Battery, Mechanical and Parts Dept., Entrance Orange St.

ASSOCIATE DEALERS

Sellers Motor Co., Bakersfield.
J. L. Maddux, El Centro.
H. G. Adams, Fullerton.
M. R. Atherton, Long Beach.
A. G. & E. L. Hamilton, Monrovia.
Hemsberg Motor Co., Ocean Park.
Downs Motor Co., Oxnard.
Hull Motor Co., Pasadena.
H. F. Haldeman, Pomona.
Riverside Motor Sales Co., Riverside.
Peterson & Mowry, Santa Ana.
C. L. Reed, Santa Barbara.
Hammond Bros., Santa Maria.
J. W. Frazier, San Diego.
White Garage, San Pedro.
H. L. Dawson, Visalia.
Burt Leslie, Whittier.
J. L. Price, Van Nuys.



A "MOORE" 4-SPEED TRANSMISSION gives your FORD
An Intermediate Speed
An Emergency Low
An Emergency Reverse
to double the original Ford Power

will make your FORD the only light 4-speed car on the
It will pull through sand or up bad mountain grades in
Intermediate, but when tremendous reserve power is required, use
"MOORE" Emergency Low or Reverse.

Ask any Ford Dealer, Garage or Repairman, or write to
TRACTOR-TRAIN COMPANY
MANUFACTURERS OF THE "MOORE" TRANSMISSION
1344 Wall Street, Los Angeles, California

...UFACTURER ...OPTIMISTIC.

...S. Gardner, Maker of ...ight Car, Is Here.

...Belief That Auto ...dustry Is Booming.

...Periods Are at an ...End, He Declares.

...ssure with pleasure, ... Gardner of St. Louis, ...head of the noted in... ...ished Gardner motor ...ed to California for a ...day visit with Gardner dis... ...ral retreats. Interviewed ...ne of the offices of the ...r Company, local dis... ...which he is making his ...ain visit here, Mr. Gard... ...ressed unbounded confi... ...a prosperous future for ...ith industry.

"...ite the check in weather-... ...ted storms of ...and so-called deflation ...ar manufacturers have ...ed than hurt dur... ...several months' return ..." declared Mr. Gard... ...industries which have ...ore firm conditions of ...ss principles, experi... ...conditions are as glad ...ers of their products ...are returning to a pre...

"...other makes no effort to ...ce figures over the vic... ...the Gardner motor car ...ment. Formerly Valley ...ers. When the difficul... ...ere ironed out and ...ather conditions ...ed to him in detail he ...ist of his motor ...ing short of re... ...nothing to visit the ...Gardner triumph, he ...to Santa Cruz for a ...stream of the Yosemite ...

...ds Tested ...g Times of ...r Activities

...ne factory can make ...00 cars and phone them ...ds of buyers to be run ...s of years as an experi... ...factory has a decided ad... ...n it finally introduces its ...ndamental defects can ...ound and all necessary ...ons made.

...Herbert, who heads the ...d Cleveland distributing ...ation bearing his name in Los ...s counting on the won... ...on of the Cleveland car, ...th of it is the fact that ...ts importance of the ...

...cars built were turned ...ed to America's entry in... ...diately upon the ...ar, the factory was ...ar work which con... ...ntinue after the ...ce. However, ...ngineers and the ...ganization were ...ntact. When pro... ...ction after the war ...ecided from the ...ers for nearly ...ds of the po... ...ar models made ...ssary, when the ...ar arrived, it leaped ...ce, and very few ...ld necessary in ...ar to its pre...

...S INTO ...EN'S GAME.

...n, who has been a ...the W. P. Herbert ...past year and a



Russell E. Gardner of St. Louis,

Head of the Gardner Motor Car Company. Mr. Gardner arrived in Los Angeles early last week on a vacation trip and has been making his headquarters with the local distributors of his product. He is here shown with one hand on the wheel of his car, using his other to punctuate his explanation of the special beauty of the Gardner's cowl stream-line body design. The listener is J. C. McGill of the McGill Motor Company, local distributors.

half, was recently called upon to make several test trips with the Cleveland automobile. His most recent run was to San Francisco and return, when the Cleveland Six he drove established its within-the-law record.

So many persons have read of these records and trips that Mr. Brady has received numerous calls for information in regard to the trips he made, as well as in regard to the car he drove, and he was very much pleased when, a few days ago Mr. Herbert announced that he had been appointed a member of the Cleveland sales force.

FIRST SHIPMENT OF CORD TIRES ARRIVES.

LAST WORD IN STEPHENS QUALITY IS NOW AVAILABLE BY THE PUBLIC.

For the first time Stephens tires are now available for Los Angeles motorists in cord grades. The initial shipment of these cords has just been received by the Stephens Tire Stores Company, according to an announcement made by Gordon Williams, California manager of the local factory branch at 1234 Grand avenue.

These cords carry a guarantee of 10,000 miles and are the last word in Stephens tire quality, declares Mr. Williams. They will be carried by this firm at the head of a line of pneumatics, already including the Stephens regulars, guaranteed for 7000 miles and the Stephens Specials having a 6000 mile guarantee. The addition of cords to the supply available through the Stephens Tire Stores Company completes the plan to suit any size of pocketbook.

TROUBLE IS OFTEN WITH INSULATION.

Battery Company Finds Source of Mischief by Use of Questionnaire.

A recent questionnaire sent out by a battery manufacturer to battery service stations all over the country, asked what was the main battery trouble. The answer came back indicating that 90 per cent of all battery troubles originated in the insulation.

The Willard Battery Company has overcome this battery trouble by a policy, which assures every user of their threaded rubber insulated battery that in case the insulation wears out the Willard Company will replace the insulation free of charge during the life of the plates.

How well this plan has been approved by car and truck manufacturers, distributors and motorists is shown in the figures given out by the Willard Company, which stated that 176 makers of cars and trucks have adopted the Willard threaded rubber insulated battery as standard equipment for their product.

According to A. J. Tobey, president of the Western Auto Electric Corporation, distributors of Willard batteries, 1,500,000 batteries were manufactured by the Willard Corporation during 1920, in which were used 32,000,000 pounds of lead, 24,000,000 pounds of oxides, consuming 1,412,099 kilowatts of electricity while being charged. The capacity of the Willard battery plant is 175,000 batteries per month.

Says Prosperity Has Returned in Earnest at Last.

Prosperity is with us for keeps, according to H. C. McVey of the Los Angeles Oakland Company. McVey bases his opinion upon the facts as they relate to the Oakland business in Los Angeles.

"Just as soon as the factory cut the price we were besieged with orders for Oaklands," says McVey, "and we worked night and day getting cars serviced for delivery. In fact the first forty days following the announcement of the reduction we did so much business that for the last two weeks we made no effort whatever to sell new cars and turned our attention to the disposal of used cars. Our fondest expectations were exceeded by the usual demands that were manifest for cars. The larger proportion of our used cars were Oaklands and after putting them into first-class shape we felt like going out and selling them.

"It is this confidence in the used cars we sell that makes it easy for us to keep our used cars at a very minimum in numbers. Every time we take in an Oakland we completely overhaul it and when the buyer gets it and uses it he is satisfied with his bargain. Our salesmen know this and they know they will make a future prospect for a new Oakland every time they sell a used one."

BUILDS BOATS AT HOME.

The average business man, in his lighter moments, finds relaxation in motoring, motor-boating, golf and other pastimes, but H. M. Worcester, over Pasadena way, and prominently connected with one of Los Angeles' bond houses stands unique in this regard, for he combines all these with boat building. In his backyard at 766 West California street, he has built from bow to stern and completely equipped to the most minute detail three power boats—the Shogun II, Tai-ku and the Sho-gun III. It is tribute to his skill as an amateur builder, to state that the Tai-ku won the silver trophy in its class at Balboa last year.

Worcester's remarkable penchant for building boats made itself evident when he was a mere kid, 9 years old, back in old Boston town, where he first saw the light. At that age he built a motorised canoe, the Sho-gun I, that was a success from the first minute it took the water. Since then he has built from time to time a total of six power boats. Although he has never received a single lesson in drafting of any sort, he draws his own plans. His last, the Sho-gun III, is a twenty-one footer, with an eight-cylinder engine, for a power plant and with an estimated speed of twenty-nine miles per hour, at about 2000 r.p.m.

The three products of his individual labor made in Southern California, have been hauled to their launching places on a trailer hauled by his model N Hupmobile. The hauling of the Sho-gun II to Big Bear Lake in 1916 over the Cushenberry grade, was some achievement and was a tribute to his skill as a driver and to the car that did the hauling. While he is modest to the nth degree, as far as he is concerned, he'll talk by the hour about his Hupp that has made ninety-six trips into Big Bear, and which has turned close to 77,000 miles.

FORD HANGS UP NEW PRODUCTION RECORD.

OVER 100,000 CARS AND TRUCKS TURNED OUT IN ONE MONTH.

During the month of June, the Ford Motor Company, through its Detroit Factories and twenty-two assembly plants throughout the country reached the production of 108,942 Ford cars and trucks, setting up a new high record for one month.

Production of Ford cars and trucks has been steadily increasing since spring, and shows substantial gain over the same period last year. The second quarter of 1921, viz., April, May and June, shows an output of 301,796 Ford cars and trucks against 220,878 for the same three months of last year, or a net increase of 80,918.

Despite the fact, however, that the Ford plants have been running at maximun capacity, the demand for Ford cars and trucks is not being met, and at the present time, many thousand unfilled orders have been piled up ahead so that Ford sales are still limited by manufacturing facilities rather than marketing possibilities. Particularly is this true with respect to enclosed cars, for which the demand has been unusually heavy.

One reason cited by Ford officials for the unprecedented demand for Ford cars is the present tendency toward economy. Many of those whose names have been added to the long list of buyers might well have afforded larger and more costly cars than the Ford, but it is the belief that most prospective motor car buyers are investigating all of the costs incident to motoring much more carefully than at any period during the past five years.

After War— A Better Car

A clerk resigned from the Patent Office 70 years ago because "Nothing more can be invented." Benjamin Franklin was urged not to start a newspaper because three good newspapers were already printed in America.

Many people think motor car perfection stopped when the World War began. True, war stopped progress — temporarily. But now the spirit of leadership lives again, and we are privately showing to those who enjoy superiority a highly advanced car. For appointment simply call our direct factory branch at 1225 South Flower st., or phone 60856 or Bdwy. 4180.

Winton Six

(871)

CHANDLER SIX

Now

$1785

Down to the Price of Eight Years Ago

The builders of the Chandler car have always gone a long way to give the public the highest quality at the lowest price. And now they have gone all the way. The Chandler price today is the price of the 1913 Chandler.

The Chandler of 1921 is a big, handsome, powerful car, distinguished by many essential features which are characteristic of the highest priced cars. Into it are built all the developments and refinements created in the great Chandler works during the past eight years. And its price is $1785.

Beautiful and roomy bodies, splendidly upholstered and finished are mounted on the one famous Chandler chassis.

Highest Quality at Lowest Price

Seven-Passenger Touring Car, $1785 Four Passenger Roadster, $1785 Two Passenger Roadster, $1785
Four-Passenger Dispatch Car, $1865
Seven Passenger Sedan, $2885 Four Passenger Coupe, $2785 Limousine, $3385
(Prices f. o. b. Cleveland, Ohio)

Cord Tires Standard Equipment

W. P. HERBERT CO.

Flower at Eleventh — Phone 60412
Hollywood Branch—6145 Hollywood Boulevard — Phone Holly 4441
Service Every Hour at Eleventh and Flower

THE CHANDLER MOTOR CAR COMPANY, CLEVELAND, OHIO

The Cadillac asks only the barest minimum of care to render back a wealth of changeless and continuous service, whether the task asked of it in a year is ten or one hundred thousand miles.

DON LEE
12th and Main

CADILLAC

AL WADDELL IN NEW ROLE.

Al G. Waddell has announced his resignation, from the Durant interests to become associated with Glover Ruckstell in the Ruckstell Sales and Manufacturing Company, manufacturers of the Perfecto two-speed axle producin for motor cars and trucks. Waddell has been closely identified with the Durant interests of the Pacific Coast for the past five years and his resignation came as a complete surprise to even his closest friends here where he is well known.

When the factory of the Chevrolet organization, under the management of W. C. Durant, was opened at Oakland, Waddell became advertising manager of the concern and held that position until March 1 of this year, when he and C. M. Steves, along with a number of other Chevrolet officials, resigned to join the new Durant Motors, Inc.

At the time the United States entered the World War, R. C. Durant granted Waddell a leave of absence and he served with the Fortieth Division at Camp Kearny and in France, returning in the spring of 1919.

For some time, Ruckstell has been negotiating with Waddell and in his new field, the former Durant man will have charge of the advertising as well as sales of the Ruckstell plant.



Try This Little Beach Trip Some Sunday Afternoon.

A Liberty Six touring party recently set out for Newport Beach. On their way down they stopped at the Orange County Country Club and found it an unusually attractive spot. The run was then continued to Balboa Beach and around Newport Harbor. The photograph shows the Liberty beside the clubhouse.

SUGGESTIONS POURING IN.

Harry W. Harrison, Southern California and Arizona distributor for the famous "oversize" Westinghouse battery, started something last week and now he wonders where it is going to end.

In the automobile section of last Sunday's Times Mr. Harrison published a story in which he sent out an urgent S.O.S. appeal for a name to call the ever-increasing number of fair motorists who add to the beauty and interest of Los Angeles traffic.

Mr. Harrison stated that he did not care about the honor of coining a new word, but he did wish there was some term in general usage that would enable automobile and accessory dealers to distinguish between men and women motorists, because of the growing need for making direct appeals to women who own or drive cars.

Many and unusual were the responses. Such names as "motorettes," "femautoist," "femotorist," "femobilist," "femautoette," "femotorette," "femobolette," etc., were given in the replies received by Mr Harrison this last week.

But did they help Mr. Harrison?

"Now I'm worse at sea than ever," he stated, "because we may hurt someone's feelings by not using the name sent in. I'm afraid we will have to put it up to a committee composed of the various automobile editors of Los Angeles papers or else we will never reach a decision."

GEORGE BELLIS RETURNS.

George Bellis, formerly district manager of the Goodyear Tire and Rubber Company, with headquarters at Portland, Or., returns to Los Angeles to take charge of the sales department of W. D. Dunham, the West Seventh street Ford agency. Mr. Bellis, before going to the Northwest, was local manager for Goodyear and was active in the Advertising Club, of which he was a director, and during the war served on the war board.

"I am indeed glad to return to Los Angeles," he said, "but enjoyed my eighteen months' absence fully. It gave me a chance to see what I believe is the back country behind Los Angeles, and find throughout the Northwest and Mountain States, as far East as Denver, a very kindly feeling for Los Angeles and the business houses of our city. One thing that has helped to popularize Los Angeles in the intermountain section, is the road signs of the Automobile Club of Southern California.

"In the vast territory covered by Utah and Colorado, the principal roads are signed by the Auto Club and they are the only signs pointing the way. These signs are of great help to the tourists, and build up a kindly feeling with the local people, and everywhere I went, Automobile Club of Southern California had blazed the trail for me, as a Los Angeles man, with the automotive industry."

ELKS PRAISE SHERIDAN.

George Goodrum, local Sheridan distributor, is all smiles during the last few days; said smiles being caused by the praise for a Sheridan touring car by the officers of the Oregon State Elks' Association who chose one as their official car for use during their national convention last week.

A car of class and full of pep is the way Dr. Rosenberg, president of the Oregon Elks referred to the Sheridan when they were ready to leave for their homes, and added that all of the delegates from his home State who were fortunate enough to have a ride in the car joined him in his opinion.

The Oregon Elks' officers who used a Sheridan besides Dr. Rosenberg were Monroe Goldstein, secretary; C. C. Bradley, Past Grand Lecturing Knight, and Dr. B. L. Norton, Exalted Ruler of Portland Lodge, No. 142, all of whom were unstinting in their praise for the performance of the car and thanked Mr. Goodrum on behalf of the Oregon delegates in attendance at the convention.

Many Advantages Easily Apparent to the Motorist.

"It is a pleasure to demonstrate the Chalmers to those who have even but a fair knowledge of automobile construction, for they immediately recognize its superiority and at the same time understand why the Chalmers is coming into general recognition as a particularly fine automobile," said R. O. Gould, head of the retail Chalmers sales organization of the Greer-Robbins Company.

"Due to its now piston construction, the Chalmers renders full service from the beginning without having to be broken in by its owner or driver. Such is not the case with many cars, including some sold for a higher price. Because the fuel is pre-heated before it enters the cylinders has much to do with the car's fine performance. Gasoline consumption is reduced, plug fouling and carbon formation are almost unknown, while must less oil is used. These points are of vital concern to car owners because they materially reduce upkeep costs. And because the motor works well, wear is reduced, meaning long life to parts and lowered replacement charges.

"A study of its construction and the manufacturing practice used shows that the Chalmers is made in a way equal to many cars selling for a great deal more, and that at its present price, which is but a little more than many small cars."

COLYEAR HANDLES FULLER PRODUCTS.

PARTS DISTRIBUTORS TAKE ON CLUTCH AND TRANSMISSION LINE.

The Colyear Motor Sales Company, distributors of genuine standard units and parts, have recently been appointed sales representatives of Fuller and Sons, manufactures of Fuller clutches and transmissions.

"In looking around for a parts distributor," according to O. E. Harman, the representative of the Fuller factory, "we wished to make connections with a firm who could give our many clients the best and quickest service.

"In inquiring from dealers and distributors of cars and trucks we found that the Colyear Motor Sales Company had the best reputation along the lines of service we required.

"The fact that they are the largest distribtors of parts in the country and could give us hourly and at the latest day service to the many users of our products, convinced us that they were the logical ones to be our representatives on the Pacific Coast.

"Their mail order department which takes care of all cut of town orders has been brought up to the highest pitch of efficiency. One day service is maintained in every branch."

MOTORISTS ATTEND AFFAIR AT NEWPORT.

MANY ATTRACTIONS AT BEACH CITY DELIGHT VISITORS AT CELEBRATION.

Newport Harbor is rapidly coming into its own, not only as a first-class summer resort, but as a yacht harbor of considerable class and a mecca for followers of the golfing game throughout Orange county.

A party from the McKelvey Motor Sales visited the harbor and bay district last week, weaving their way through thousands of other motorists en route oceanward to enjoy the cooling breezes of the Pacific, with perhaps some fishing and surf bathing as a portion of their entertainment.

The Orange County Country Club and its golf links and clubhouse are located high up above the harbor on the cliffs west of the inner bay. From the clubhouse a wonderful view may be obtained of the opposite cliffs at Corona Del Mar, of Balboa and Newport. The eighteen-hole golf course itself lies still farther to the west, between the clubhouse and the main high road leading from Santa Ana to the beach cities. In existence only a few years the members have builded themselves a home-like clubhouse, where the atmosphere is no less homey, and the layout of the links is such as to provide the expert or the novice alike with some interesting golf.

Farther down from the country club, Newport is reached, with its fairly wide sand area, so far but little marred by roller-coasters, lunch wagons and pop purveyors. There the bathing is excellent, while fishing from shore or pier is usually better than at some of the more northern beaches. On to the eastward, along the bay shore, the automobile road takes you to the beautiful and comfortable new clubhouse of the Newport Harbor Yacht Club, completed only last year, and now enjoyed to the limit by its large and growing membership.

CLEAN YOUR ENGINE IF YOU WANT POWER.

DIRTY MOTOR CANNOT GIVE PROPER SERVICE, SAYS AUTHORITY.

"In Southern California where motoring is one of the most favorite diversions and because of the extensive use of the automobile for commercial purposes, automobile dealers are often showered with queries as to the proper way in which to keep a car in first-class condition," said J. W. Gaffney, head of the Gaffney Motor Sales Company, distributors of the Owen-Magnetic.

"Few motorists stop to consider the advantage of keeping a motor clean. It is a matter of experience that clean engines work better than dirty ones. Just why this is so, is hard to explain convincingly, since none of the reasons is particularly important. It is partly a matter of morale, but there are small practical reasons, too, which make a clean engine worth while.

"In the first place, a clean engine is likely to receive better care, since a clean engipe demands better care; this is a question of paycholog. In the second place, a clean engine will get more attention because it is more pleasant to work around it. Thirdly, defects show up much more quickly on a clean engine. The stitch in time is discovered and made much sooner on a clean engine than on a dirty one."

Just Enough.

"Was there much of a gathering to see the ship start?" asked Col. Edwards, whose servant had been down to the wharf.

"Yassuh. Dey was a monst'ous lot o' folks."

"And was the crowd tumultuous or quiet?"

"Well, suh," replied Mose doubtfully. "Dey wasn't zackly too multuous, I shouldn't say. Nossuh, dey was just about multuous enough fo' de occasion."—[American Legion Weekly.

Unqualified.

Flubb: "How did Dudley manage to escape jury duty?"

Dubb: "His wife was drawn on the same panel and he convinced the judge they could never agree on anything."—[Exchange.

HAYNES

Now, when the buyer at last is asking: "What am I getting for what I pay?" the advantage of the Haynes principle of building for the future is evident. Enthusiastic Haynes owners have told us all along that the Haynes is $1000 underpriced—far and away beyond anything in its price class.

Ask For a Demonstration

H. J. WURZBURGER
Haynes Factory Distributor
1186 Second Street, San Diego, Main 1225
1101 South Hope Street, Los Angeles, Pico 3960

Cord Tire Prices
SMASHED
on Owen's Finest Cords
Super Oversize
Guaranteed 8000 Miles



B. Forer & Co.
1224 S. Main Near Pico
Phone 13335. Open Sunday Till Noon

MAIL ORDERS
Be sure to specify size and enclose $5 deposit; balance to be paid C. O. D. Money refunded if you are not entirely satisfied on receipt of goods.

Truck Tires
38x7
$75.00

SPECIAL
32x3½
$9.00

Branches
814 S. Olive St.
809 S. Los Angeles
758 S. Olive St.
Pomona
135 West 3rd St.
San Diego
740 Broadway

Lehigh Fabric 8000-MILE GUARANTEE SIZE	RIB	Owen Cords 8000-MILE RIB	NON-SKID	Tubes
30x3½	$11.35	. . .	. . .	$1.75
32x3½	9.00	$22.65	$23.75	1.75
31x4	15.50	. . .	. . .	2.00
32x4	17.55	28.75	. . .	2.15
33x4	18.50	29.65	30.75	2.25
32x4½	19.95	32.50	33.65	2.50
33x4½	22.50	33.25	34.50	2.75
34x4½	24.00	34.00	35.50	2.75
35x4½	25.00	35.00	36.25	2.75
36x4½	. . .	35.80	37.00	2.75
33x5	. . .	40.50	41.75	3.50
35x5	32.50	42.55	44.00	3.50
37x5	. . .	44.75	46.50	3.50

INTRODUCING—
STEPHENS CORD TIRE
THE GREATEST CORD TIRE VALUE IN AMERICA



The Guarantee is 10,000 Miles

We have just received a carload of Stephens Tires—the magnificent new tire just put on the market—but owing to the great value contained in this casing we would advise you to come in and see it now!

Stephens Cords are oversize and oversweet—a super value in every tire, both in size and weight—to say nothing of the price, which is "Factory to You," and speaks for itself.

The tread design of *Stephens Cords* is unusually beautiful. The road gripping qualities are apparent at a glance. The pure, black rubber is unusually resilient.

Stephens Cord is the aristocrat of the road.

Knowing the reputation for high quality and low price that is enjoyed by *Stephens Tires*, our dealers

Read These Prices—Buy at Once

Stephens Cords—10,000 Miles Guaranteed and Paid.

Size		Price	Size	
30x3½	Junior	$18.45	33x4½	Giant
30x3½	Giant	22.45	34x4½	Giant
32x3½	Giant	25.50	35x4½	Giant
32x4	Giant	29.20	36x4½	Giant
33x4	Giant	29.70	33x5	Giant
34x4	Giant	30.25	35x5	Giant
32x4½	Giant	36.50	37x5	Giant

We have not yet withdrawn our special offer of *Tube Free with every Fabric Tire*, so you can still take advantage of these sensational values in *Special Stephens* and *Regular Stephens Fabrics*, guaranteed for 6000 and 7000 miles, respectively. And remember a *Stephens Guaranteed Tube* with every tire at these prices.

Where Else Can You Find Such Values?

Special Stephens; Guaranteed 6000 Miles Size	Rib and Plain	Non-Skid	Reg. Stephens; Guar. 7000 Miles Rib	Non-Skid
30x3	$ 8.75	$ 8.95	$10.60	$10.95
30x3½	.....	10.95	12.95	13.50
32x3½	12.65	13.30	16.50	17.25
31x4	15.15	15.35	19.70	20.70
32x4	16.60	17.15	21.70	22.70
33x4	17.35	17.95	22.50	23.70
34x4	17.70	18.45	23.00	24.25

GUARANTEED TUBES FREE—OTHER SIZES IN PROPORTION—WAR TAX NOT INCLUDED

MAIL ORDERS
Will receive our very prompt attention. We do an immense out-of-town business, and the organization is well equipped to give you real mail order service. Shipments made same day as order received.

STEPHENS TIRE STORES
FACTORY BRANCH
1234 S. Grand Ave. Phone 62656
Other branches at Wichita, Kan.; Topeka, Kan.; Omaha, Neb.; St. Joseph, Mo.; Kansas City, Mo.; Sedalia, Mo.; Boonville, Mo.; Little Rock, Ark.; Pine Bluff, Ark.; Birmingham, Ala., and many others

None of These!

No cams! No valves to grind!
No tappets! No valve springs!
No adjustments! No worry!

Shows Valve Motor Improves With Use

Now $1895

Simple vertical sleeves slide in cylinders quietly and smoothly on a film of oil.

Ports in the sleeve register at the proper time for the intake of gas and the exhaust of burnt products!

The power *increases* with use.

A lifetime motor in a car whose every detail increases your satisfaction;—in a *chassis of extraordinary strength* and balance.

The gasoline economy is a source of gratification.

There doesn't exist a more satisfactory car.

No wonder new owners by the thousands are buying Willys-Knight cars.

Touring, f. o. b. Toledo - - was, $2195 - - now, $1895
Roadster, f. o. b. Toledo - - was, 2195 - - now, 1895
Coupe, f. o. b. Toledo - - was, 2845 - - now, 2350
Sedan, f. o. b. Toledo - - was, 2945 - - now, 2250

WILLYS-OVERLAND PACIFIC COMPANY
11th and Hope Sts. Los Angeles
666 East Colorado St. Pasadena

All Present Models Will Be Continued

CITY DEALERS
Bozzani Motor Car Company, 617 North Broadway
H. B. Drollinger, 104 West Pico Street
"Wright's" Service Company, 6250 Hollywood Boulevard
Perry Chevrolet Co., 3048 South Vermont

WILLYS-KNIGHT

ACCURATE HIGHWAY REPORT.

BY P. A. LORD.

[illegible] president of the Lord [illegible] Company, is now making a [illegible] tour of the Northwest [illegible] this unusually complete [illegible] report of road conditions [illegible] the route he has [illegible]

[illegible] Los Angeles for San [illegible] Monterey is uninteresting [illegible] bad roads until the [illegible] of the pavement [illegible] Paso is reached. The [illegible] south of the pass [illegible] really be good, but are [illegible] account of prospective [illegible] are rough for fourteen [illegible] Cruces, where pavement [illegible] delayed, the road [illegible] paved, but the [illegible] bringing very badly, [illegible] air has a blue tinge [illegible] odor in this vicinity [illegible] happens along, [illegible] can withhold [illegible] when he sees perfect [illegible] road no covered [illegible] mud that a car must [illegible] the pavement?

[illegible] through Paso Robles [illegible] paved, and is fine—[illegible] California motorists have not been over it [illegible]

MOTORING GRAND.

[illegible] San Francisco who finds [illegible] roads for 194 miles, [illegible] detour of nine miles [illegible] dirt road. The country [illegible] the motoring grand. [illegible] almond, olive and peach [illegible] and it is interesting [illegible] that the world's largest [illegible] grown and canned at [illegible] Oil.

[illegible] riding commences at Red Bluff. Detours, rough dirt roads, and dry creek bottoms, with scarcely a sign of human habitation, are the motoring menu here. Some person put up a sign here "Cheer up, you are not lost." This reassured us, and as now Velie was traveling along over all the rough places without the least sign of trouble, we took courage and finally succeeded in reaching the highway, only to find it worse—very rough all the way into Redding.

The road from Redding to Shasta Springs is the finest mountain road I have ever traveled, very crooked and up and down, but a fine road, following the banks of the Sacramento River for sixty-eight miles to Shasta.

GOOD IN OREGON.

The motoring in Oregon is delightful on the whole. We left Medford and drove to Grant's Pass, thirty-three miles of cement boulevards with one detour of two miles. Out of Grant's Pass about ten miles of fair to rough roads, the last two or three up a rough, clay grade, then down a long new and uncompleted grade on the other side; then a few miles of pavement, then more dirt road—in fact, so many different kinds of this patchwork road that it would be difficult to keep account of them.

Beyond the Biskbyou all is wonderfully bright and green; hills and mountains are covered with beautiful firs, decked in their summer green, all of the valleys are covered with fruit trees; wild flowers are everywhere in the greatest profusion. With the meadowlarks singing, the sun shining and the Velie purring along as sweetly as any car I ever drove, it made ideal motoring.

The average of Oregon roads we have passed I would call good. Some are excellent, some are poor, "good" covers the average. There are many grades, but they are easy if one's car has an abundance of power. All the way from Shasta we had been warned to look out for the "Smith grade" and since we did not seem to reach it, we finally stopped and asked a road gang where this stretch of locally famous mountain motoring might be. They informed us that we had already passed over it in the Velie, and we did not recognize it.

NOT SO GOOD.

From Eugene the road map says it is 126 miles to Portland, with boulevard all the way. But the book says nothing about fifty miles of the worst detours I have ever seen anywhere. Here we piloted the Velie sedan through mud, up grades, over rock-strewn roadways, down into deep washes, one after another, and the progress was necessarily slow. At one point the only way is over an abandoned stone highway with only the roughest two-inch to four-inch stones remaining, and where motorists have been running one or both wheels in the gutter, the uphill wheels tearing out these stones and scattering them everywhere. There are four miles of good pavement leading into the quaint old town of Salem, the capital, and beyond Salem twenty-four miles of good concrete, then six miles of fair gravel and twenty-eight miles of concrete leading to Portland.

This part of the trip leads through the Willamette Valley, famed everywhere for its surpassing beauty, and at its best during the early summer.

From Portland northward to Port Angeles, Wash., the motorist will find roads easily negotiated, but in one day we passed fifty road gangs working, and had several short detours to make.



Wow! Used to Walk in the Old Days—Now They Ride.

Remember when you used to be perfectly willing to walk several miles to jump in the old swimmin' hole? Nowadays when the neighborhood youngsters decide to swim they hop into an automobile and motor to the spot. Here's a gang of enthusiasts who have pressed a Velie into service for the afternoon's outing.

COOLING SYSTEM IS IMPORTANT FACTOR.

SHOULD BE EXAMINED BEFORE HARD USAGE DURING THE HOT SEASON.

"Always an important factor in efficient and economical truck operation, the cooling system should receive special attention during the hot summer months to eliminate, so far as possible, the danger of overheating. The following suggestions will prove helpful," according to L. P. Poyer of the Transport truck distributors.

"Examine hose and water pump connections each week for leaks. Circulation is frequently restricted by old hose kinking or the inside layer of rubber separating from hose.

"Fan belt must have proper tension. If fan rotates freely by hand, slipping on belt, slack should be taken up until belt grips pulley and fan will not spin by hand. Belt should not be too tight, however, as that will cause undue wear on fan spindle bearing. It is better to replace an old belt that requires frequent tightening than to try and keep it in service. The fan plays a most important part in cooling.

"Leaks around water pump stuffing boxes can usually be stopped by tightening stuffing box nuts, but in time new packing will be necessary. Always use graphite packing. Ordinary candle wick packing will not last.

"The motometer will indicate when trouble exists in cooling system or need of lubricating oil. Whenever red fluid gets above danger line, stop and investigate. It will also tell when lubricating oil needs replacement. Crank case should be drained and refilled every 500 miles."

Jim Murphy to Participate in French Classic.

Our own Jimmy Murphy is one of the four drivers to represent the United States in the French Grand Prize race over the Brest-Paris course this month. Joe Boyer is the other American chosen.

The complete American team includes two Frenchmen, Louis Inghibert and Albert Guyot. They came to America to buy racing cars and were persuaded to join the Duesenberg team. Inghibert and Guyot are the renowned French drivers who drove in the Indianapolis sweepstakes this year. Art Schafer, one of the local representatives of the Duesenberg Motors Company, says that Fred Duesenberg is giving up racing and that this is the last time he will enter into the racing game.

He is devoting all his time now to building his stock "Duesies" eight-in-a-row, and he has promised to have one of them on the Coast in the near future. There is a great deal of interest on auto row to see this new creation built by our old friend, Freddie Duesenberg.

A STRONG ORGANIZATION.

The head of any business inevitably makes known his ability to lead and manage by the selection of his departmental associates. The Elgin Motor Sales Company, 1414-1416 West Seventh street, are distributors in Southern California and Arizona for the Elgin six motor car. Most of the department heads were associates of Mr. Rieman's at the Elgin factory in Chicago. Among those in charge of departments of the Elgin Motor Sales Company are: R. G. Rowland, vice-president and general manager, a man of long automobile experience; was for some years general sales manager for the Elgin six distributor in Minneapolis, Minn., where he sold more than $1,000,000 worth of Elgin cars during the period he was with that company. Mr. P. H. ("Puss") Halbriter is one of Los Angeles' most widely known business men. As sales manager and treasurer of the Elgin Motor Sales Company he is rolling up a volume of business that makes it necessary for the Elgin factory to keep constantly a shipment of cars on the road to Los Angeles. "Puss" first became well known during the days when he was a star athlete in the Los Angeles High School. Mr. R. S. Marsh, advertising manager of the Elgin Motor Sales Company, was director of publicity for the Elgin six factory in Chicago previous to his coming with Mr. Ford Rieman. He is a man of long publicity experience. Mr. R. L. Andrews, service manager of the Elgin Motor Sales Company, is a man whose automobile experience dates back to 1906, at which time he was in the service department of the Ford Motor Company of Detroit. For many years he was in charge of the parts, service and accessory department of the Ford Distributing Company in Minnesota, North and South Dakota and Western Wisconsin. Mr. W. B. Currier is in charge of the company's accounting department. He is a man of long experience in accountancy. Mr. H. C. Bermat, who is in the service department of the Elgin Motor Sales Company, was for a number of years chief inspector for the Falls Motor Company of Wisconsin, and for the past six years he was in charge of inspection at the Elgin six factory.

People Out to Get Real Value in Motor Cars.

Reports from automobile dealers throughout the country indicate that the motor-car business is swinging back into its normal stride. Any hesitancy on the part of the buying public was but a temporary state of mind, according to the consensus of business opinion. With the passing of the so-called "price flurry" the industry has become more than ever stabilized. Even in the South, where, in certain sections at least, fundamental conditions hampered sales for a time, business is rapidly picking up.

Harry M. Jewett, president of the Paige-Detroit Motor Car Company, has the situation pretty well sized up, according to Wallace Chorn of the A. E. Evans Company, Paige distributors here.

"Motor-car manufacturers have naturally been studying the conditions of the country pretty closely and making a rather fine analysis of their own industry," says Jewett. "It seems quite evident to us that while the buying mood of the public has returned, the attitude of the buyer has changed. There is an abundance of evidence that the people are more discriminating than ever before in the history of the automobile.

"Our own sales reports back up this statement. An analysis of the sales of our 6-66 models shows that 25 per cent were purchased by people who had hitherto owned cars selling at prices ranging from $4000 to $6000.

"It is apparent, therefore, that the public is giving close attention to values. This is the day when money must go as far as possible and every dollar must do its full duty. By proving a car the champion among stock cars on performance it becomes the car people want. They no longer take it for granted that the more expensive car is better. They are willing to be shown."

CERTAINLY THERE FOR GAS ECONOMY.

AVERAGES MORE THAN THIRTY MILES PER ON A LONG JAUNT.

James R. Zuck of Los Angeles, owner of a Briscoe touring car that he has driven better than 31,000 miles, has just completed a trip of about 900 miles, with an average of 31.6 miles per gallon of gasoline, according to a statement he made to Leland S. Foulke, president of the Boulevard Motors Corporation, Briscoe distributor for Southern California.

"I have done considerable crowing about the performance of my Briscoe to Mr. Foulke, so when I started on this trip I promised him I would keep an absolute tab on its gasoline consumption as well as that of oil," he said. "From here I went to San Jose and then to Gilroy, returning by the valley route. The total mileage was 899½ miles. The average gas mileage was 31.6 miles to the gallon. All told, I put five quarts of heavy Zerolene in the engine, and when I returned there was so much oil in the engine that it was smoking.

"This record is but the usual average of the Briscoe in all kinds of usage, according to my experience. Upkeep charges are practically nil. I take care of my car, which, of course, has something to do with that. There are plenty of motorists who would not have to dig down as often as they do, if they only knew how to treat the car they operate."

BROKEN PANES.

Convertible models are generally fitted with patent window antirattlers in the form of rubber tipped screws which press against the windows. If these antirattlers are used for the door windows the owner should be careful not to slam the door when the device is set. The result of this will probably be a broken glass. It is quite clear that if the screw protrudes out so far that it can touch the pane or its frame, if the door is slammed the pane will strike the screw and be broken. It would seem that the safest thing to do is to turn the antirattler away from the pane before the door is opened, or remember to close the door without slamming it.

ESSEX

All Its Owners Are Saying These Things

The Highest Proof of a Car

You have neighbors or acquaintances whose Essex cars have turned upward of 20,000 miles. They are familiar to every community. Ask them about it.

A Simple Way to Know

How little oil it needs. How much mileage on tires and gasoline they get. How continuously it remains in duty, day after day, without even minor repairs or adjustments. How quiet and smooth and free from repair needs it stays.

Engineering design accounts for much that makes the Essex so delightful and satisfying a car to own.

But materials and workmanship also must be worthy of that design. It must extend loyally even to small details, that you will never see, but on which so much of your satisfaction depends.

Built Like Costly Cars

Only in that way could Essex satisfy the builder's ideal as the finest car possible to build within its dimensions. Only in that way could it carry the good will and enthusiasm of so many owners, on up through thousands and tens of thousands of miles.

Don't You Want Such Satisfaction in the Car You Drive?

"When I bought the Essex car from you about nine months ago I think I told you I would let you know what I thought of it after I had used it awhile.

"Well to say it in a word I am delighted. The car is everything you claim for it and has far exceeded my expectations.

"The things which particularly appeal to me are the abundance of power it has, its comfortable riding qualities, and economy. After having driven the car over four thousand miles my tires hardly showed any wear at all, although I do a great deal of mountain driving. My gasoline average is a little better than twenty miles per gallon. Oil I use so little I have not kept any record of it.

"I have had several cars of different makes, none of which pleased me enough to want to write about it.

"Wishing you and the factory continued success.

"Sincerely, OTTO JAENICKE.

"Davidson Jewelry Co., 445 S. Spring, Los Angeles, Cal."

Harold L. Arnold

Motor Car Merchant, 7th and Figueroa.

Public Garage Entrance, Figueroa St. Accessory Dept., 909 West Seventh St. Battery, Mechanical and Parts Dept., Entrance Orange St.

ASSOCIATE DEALERS

Sellers Motor Co.	Bakersfield	Riverside Motor Sales Co.	Riverside
J. L. Maddux	El Centro	Townsend & Medbury	Santa Ana
R. G. Adams	Fullerton	C. L. Ross	Santa Barbara
M. H. Atherton	Long Beach	Hammond Bros.	Santa Maria
A. G. & E. L. Hamilton	Monrovia	J. W. Fredden	San Diego
Remsberg Motor Co.	Ocean Park	White Garage	San Pedro
Dunn Motor Co.	Oxnard	H. L. Dawson	Victorville
Hall Motor Co.	Pasadena	Best Bros.	Whittier
M. F. Haldeman	Pomona	J. L. Fries	Van Nuys

(33)

ANNOUNCING

Cole Aero-Eight

$700 to $455 Reduction in Price

COLE engineers with a solid conviction that piston perfection is the most vital element in the delivery of continuous economical power, have developed *The Constant Clearance Piston*—which is fitted into the cylinder with less clearance than has ever been known to the automotive industry.

The scientific construction of *The Constant Clearance Piston* automatically equalizes all expansion and contraction.

There is perfect and constant compression with consequent gas and oil economy; and smooth noiseless power at all speeds and at all times.

These are *"Built In"* assurances of your permanent satisfaction in ownership and, considering the economy, safety, flexibility and comfort of the new *Cole Aero*-EIGHT, the present reduction in price is exceptionally notable.

HOUSE & MEYER, INC.

1225 SOUTH GRAND AVE.

Southern California, Arizona

COLE MOTOR CAR COMPANY, INDIANAPOLIS, U.S.A.

Creators of Advanced Motor Cars

Because the Hupmobile is so everlastingly faithful in all kinds of service and with an amazingly small amount of care and attention, it is no wonder that so many families regard it as the best car of its class in the world.

You pay for constant service and satisfaction as long as you use a car—and in the Hupmobile you get everything that those words imply. It keeps plugging away with such everlasting faithfulness that it is little wonder that it has become the nation's Family Car.

At its new price of $1765, the Hupmobile stands out as the best buy in the motor car market today.

Cord Tires Standard Equipment

GREER-ROBBINS CO.

1144-58 South Flower St.

Phones: Broadway 5410 and 60081

The Huge Audience

Times Want-ads is made up of readers of all newspapers. When-ever you want the attention of Southern California buys a TIMES.

Ford

THE UNIVERSAL CAR

"The Ford Touring Car"

SURELY the most universal of all cars. Serving, satisfying and money-making, day after day, year after year, everywhere throughout the world of civilization.

It stands in a class by itself—the one universal car. A source of pleasure and a bearer of burdens, on the farm and in the city. Anywhere, and everywhere, the Ford Touring Car stands supreme in its service-giving, satisfying, money-making qualities.

That reliable, satisfactory, economical, dependable "Ford After-Service" which is making the Ford dealer and the Ford car twin factors for prosperity, is, as you know, universal in its possibilities because wherever you go the Ford dealer is prepared to take care of your wants, and nowhere are they better prepared than right in our shops. We have everything in the way of labor-saving, time-saving machinery, Ford-taught and skilled workmen, and the genuine Ford-made parts. We want you to remember this because it means that your car need never be idle.

We can now give you reasonably prompt deliveries and it is only fair to us that you should leave your orders with as little delay as possible. If you want us to be prompt in making delivery you will be prompt in placing your order.

Atterbury-Kemper Co., 267 S. Western Ave.

John G. Cadell, Temp. Location 222 E. Colorado St., Eagle Rock—Gar. 1062.

Clark & Leonard, 2219 W. Pico—West 6072.

J. E. Coberly Co., 1918-1922 S. Main—South 341.

W. D. Dunham, 1250-60 W. Seventh—Wilshire 637.

J. Benj. Fahy, 1042 S. Grand—Broadway 1500.

Benj. A. Finch, 540 S. Los Angeles—Pico 344.

A. L. Fleming, 1817-1823 E. First—Boyle 324.

Gray Motor Car Co., 1718 Cahuenga, Hollywood—Hollywood 2049.

Hubbard Auto Sales Co., 761-763 S. Central—Broadwey 5808.

Wm. L. Hughson Co., Tenth and Olive—Bdwy. 2963.

Lloyd L. King, Temp. Location 160 S. Pacific Blvd., Huntington Park—280235.

Insist on Genuine Ford Parts

Joseph A. Moore, 801 Fair Oaks, South Pasadena—351370.

J. A. Nadeau, Central at Slauson—South 2240.

Noll Auto Co., 1800 Pasadena Ave.—Lin. 323.

Jesse E. Smith, 400 E. Broadway, Glendale—Glendale 432.

William E. Smith, 707 East Colorado, Pasadena—Colorado 93.

W. I. Tupman Co., 3330 South Figueroa—South 2831.

TIRE Prices REDUCED ON Savage Seconds

PLAIN WRAPPED THRAD

32x3½	$10.24
31x4	10.40
32x4	12.00
33x4	12.85
34x4	13.25
34x4½	15.00
35x4½	15.00
36x4½	15.00
35x5	15.00
37x5	15.00

Make up your mind you will never buy better value. Come in and be convinced.

All other sizes not mentioned here are in stock at large discounts. We reserve the right to reject any orders and change in price without notice.

Savage Tubes, Seconds, Any Size, $1.25 Each

MAIL ORDERS

In order to accommodate our host of out-of-town friends who may not be able to attend the Big Bargain Tire Sale, we have arranged to accept mail orders. In ordering, specify size and type of rim and cords; at least 25% cash; balance to be shipped collect. MONEY WILL BE REFUNDED IF YOU ARE NOT ENTIRELY SATISFIED ON RECEIPT OF GOODS.

Commercial Tire Company

Max Shiffner, Manager
1307 So. Figueroa St.
Near Pico.
OPEN SUNDAYS AND EVENINGS DURING SALE.

CHALMERS

Owners Should Know

Where they will find the shop with just the men they need, one who understands the Chalmers car from A to Z, having had 10 years of experience. Prompt, courteous service and prices.

Glen L. Phillips
AUTOMOTIVE SHOP
133 South Figueroa Street
Telephone 13862.

GEEVER & WATERS

THE NASH SHOP
Los Angeles, California
Bdwy. 3741. 1230 S. Flower St.

ALWAYS PLACES AMONG LEADERS.

Stephens Has Remarkable Record in Economy Run.

Stacks Up Three Sweepstakes to Its Credit.

Has Never Failed to Get Into the Money Column.

Tabulation of the results of California economy runs since 1918 discloses an unusual record made by the Stephens salient six. In compiling data on these contests, O. R. Fuller, president of the White Auto Company, local distributors, has found that the Stephens has won three sweepstakes, has placed first in class five times and second in class, twice.

The salient six won the sweepstakes honors in the Los Angeles Yosemite economy runs in both 1918 and 1919, and again in the Sacramento-Lake Tahoe economy-reliability run held early this month. First place laurels in class were captured by the Stephens in 1918 and 1919 in the Los Angeles Yosemite economy runs. Class cups were also won in the Rim of the World economy run of 1920 and the Sacramento-Lake Tahoe economy-reliability runs of 1920 and 1921. Second honors in class fell to the Stephens in the 1920 and 1921 Yosemite Valley economy grinds.

The A.A.A. records show that the salient six has never failed to place in a single test run in which it has been entered. In fact it has only twice fallen below first honors in the final scores.

But even more remarkable in this record are the figures on gasoline consumption on the Stephens score sheet. In the four Los Angeles-Yosemite economy runs, in which the salient six was entered, a grand average of 21.01 miles per gallon of gasoline was made. In the two Sacramento-Lake Tahoe economy reliability runs, this motor car has an average of over nineteen miles per gallon of gas. And in the one Rim of the World economy run, in which the Stephens competed, the astounding score of twenty-four miles per gallon of gasoline was turned in.

Yellow Chassis Stamps Truck as a Real Vehicle.

Everywhere you go in California it's poppies or Republic trucks that confront you, according to Vloney S. Beardsley, assistant manager for the Commercial Motor Company. Beardsley says that it's the yellow chassis of the Republic that is the more numerous.

"The yellow chassis of the Republic truck," says Beardsley, "is the confidence that the maker has in his product. If he were ashamed of it, he would not attempt to place such an apparent identification mark on the truck.

"The Republic factory is the world's largest manufacturer of motor trucks and its reputation is substantiated by the ever increasing numbers of Republics that you see where ever you go. The strong factory organization and the specialization in commercial motors place them in the position to build a truck that compares more than favorably, unit by unit with any truck built today.

HAYNES BOOSTERS IN MOVIE COLONY.

MARY THURMAN AND CLAIRE WINDSOR LIKE THIS SPECIAL JOB.

Considerable interest is being manifested in the new Haynes models. Both the larger and smaller types have been attracting considerable attention hereabouts. Although they are distinctly new creations in the automotive field, they are not, in any sense of the word, experiments.

The sport models and inclosed types are making big hits with members of the local moving-picture colony, according to Sales Manager Fred Clark of the local Haynes distributing organization. Both Mary Thurman and Clair Windsor are Haynes boosters.

It is a combination of proved transportation units, tried and verified, part by part, built and rebuilt, subjected to every conceivable test of the most rigid character by Haynes engineers throughout a long period. And not until the final result at least met, and in some instances surpassed, the expectations of those engineers was the Haynes permitted to be presented to the motoring public.

Every year, dealers and public alike have anxiously awaited the advent of the smaller and lighter Haynes car. The Haynes Automobile Company, had it so desired, could have capitalized on this demand some years previous, but the attainment of their hopes had not yet been quite realized, and so the new Haynes car was withheld.

AUTO PROVES BEST FOR QUICK MOVING.

INVALUABLE TO BUSINESS WORLD FOR PURPOSES OF RAPID TRANSPORTATION.

"The adaptability of the automobile to the individual transportation requirements of the business world has upset all speed laws in business, and is proving to be the surest, most economical and quickest method of individual transportation," says Gilbert Woodill, Pacific Coast representative of the Kissel Motor Car Company.

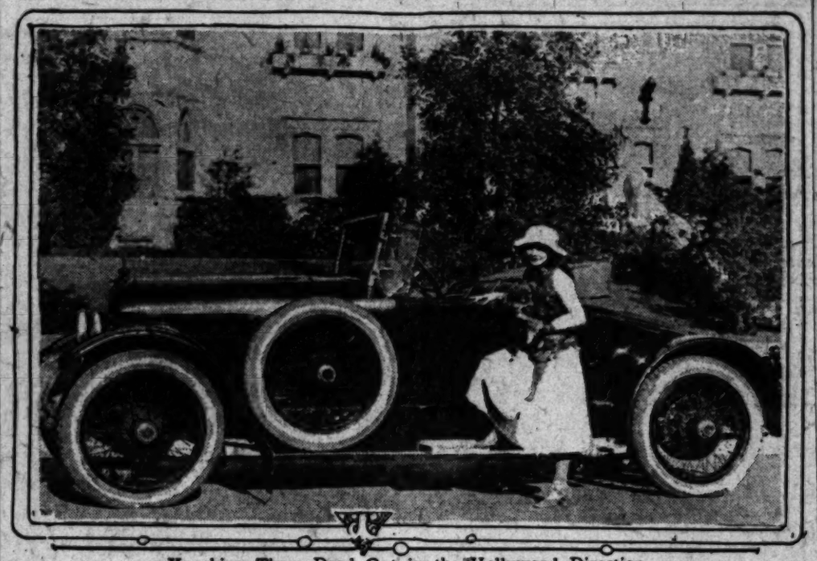
"In every line of business, the necessity of being on the job in time and all the time is imperative. Business men recognize no excuses of being late or behind time. The architect, contractor, manager or foreman, can now, at a moment's notice, drive from the office to where the work is progressing, getting there before mistakes happen instead of afterward.

"The doctor, with his horse and manufacturers, now equip their salesmen with automobiles to cover their territories in faster time and at less expense, without depreciating their physical or mental energy.

"The doctor, with his horse and buggy, was better than walking, but even at that he was many times too late, due to the limitation of horse flesh. With the advent of the automobile, the doctor not only makes more calls in the same time, but he is better able, physically and mentally, to cope with additional cases and emergency calls."

INCREASING DESIRE FOR CORD CASINGS.

The increasing desire for cord tires from car owners is indicated by recent production figures of the Mason Tire and Rubber Company of Kent, O. These show 90 per cent of their production is on cord tires, and that this ratio is growing constantly, in favor of cords.



Knocking Them Dead Out in the Hollywood Direction.

One of the new Model 47 Haynes speedsters, which is making them stare all along our boulevards. This particular car is the property of Miss Mary Thurman of the Allan Dwan studios. Several prominent movie celebrities are owners of this model machine.

VISITING ELKS GIVE GARAGE A BIG CHEER.

SAY THAT VARIOUS SERVICE FEATURES ARE BEYOND COMPARE.

Visiting Elks and local Ninety-niners have been generous in their praise of the service given at official B.P.O.E. automobile headquarters—the Grand Central Garage.

One of the principal service features that caught Brother Bill's eye was the squad of men who did nothing but move from car to car, dusting off the seats, brushing out the interiors, filling radiators, washing and polishing all the gildes. This service vastly relieved Bill's anxiety about his white trousers.

In addition to this, a regular Grand Central service, thousands of Elks, who visited the garage, admired the big broad aisles, which gave free access to every car every minute, day and night. During the whole convention week, not one car was jammed or scratched in the slightest. When in for storage, each car is protected by individual concrete guards.

The rest-rooms, reading-rooms and comfortable lounges, also appealed to the Best People on Earth, many of whom made the Grand Central a sort of club and headquarters.

MANY SPEED DEMONS USE ALEMITE SYSTEM.

INDIANAPOLIS SWEEPSTAKES WERE WON BY CAR WITH THIS LUBRICATOR.

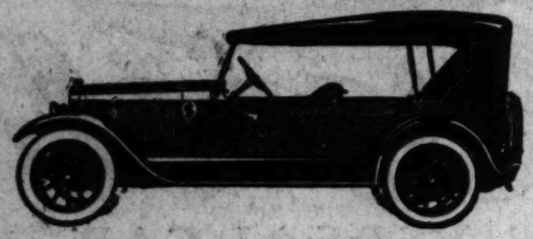
"A 500-mile race at break-neck speed is perhaps the most gruelling test known for any product used or known to the automotive world," declared C. A. Roesch, manager of the Alemite Lubrication Company of California. The 1921 Indianapolis auto classic held last May was a great success. Not only was the weather ideal, the crowd a record-breaker and the race exceptional for excitement and thrills, but it was an Alemite equipment car driven by Tommy Milton that took the first 'Checkered Flag.'

"Another outstanding feature of this nerve-racking grind which proved the value of efficient lubrication was the fact that eight out of the nine cars that finished the 500 miles were equipped with the Alemite High Pressure Lubricating System.

"Since Alemite first appeared in the motor industry Tommy Milton has been an enthusiastic booster, Alemite is the last word in lubrication. This was his comment before last year's racing season, and since winning at Indianapolis he is even a stronger friend of high pressure lubrication."

SITE SELECTED FOR NEW DURANT PLANT.

The site selected for the Durant plant at Oakland is on East Fourteenth street and George R. Scott, formerly superintendent of the Chevrolet Coast plant, who is to have supervision of the construction of the new Durant factory, has announced that ground will be broken within another week or two. The plans have been approved and now the only thing that stands in the way of the construction of the factory is the awarding of the contract, which will be done within a few days.



Get the Truth About the Chalmers

'Ask any Chalmers owner about the wonderful way in which his car performs—about the low upkeep and replacement charges.

'Ask him to tell you frankly how he regards the Chalmers as a sound investment.

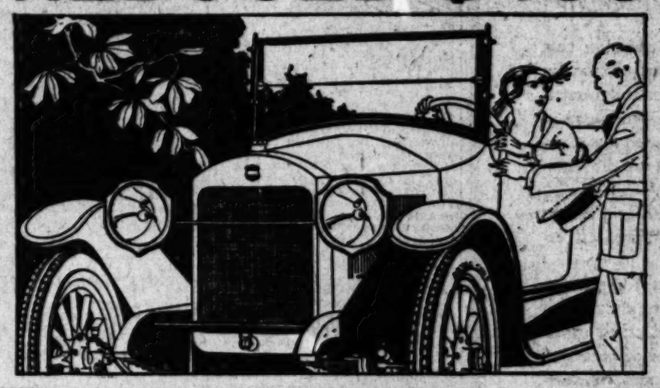
He will tell you his experience. 'And we know it will be an enlightening one—no matter what car you own now.

Because the Chalmers is consistently making good, with lower costs, with better performance, in the hands of thousands of owners.

GREER-ROBBINS CO.
1144-58 South Flower St.
Phones Broadway 5410 and 60081

CHALMERS

REDUCED $455



$1595 With Cord Tires

$1595 With Cord Tires

LIBERTY SIX

Why is the biggest word of the day among car buyers. The time when money was lavishly spent on flashy things that merely pleased the eye is gone. The practical man of today wants to know *why*—before he signs the order.

Why *Is the Liberty Six an Unusual Value?*

It is built upon the Liberty policy of "Engineering First." In this car the greater percentage of cost is concentrated upon wonderful engineering and fine materials. It is built from the "insides" out to serve even better the second 10,000 miles than the first.

Why *Is the New Liberty Triple-Head Motor Remarkable?*

Three detachable cylinder heads solve the problem of securing six absolutely uniform combustion chambers. Maximum power and smoothness assured. Inspection of any two cylinders made easy.

Actual building cost is 23% greater than average motors, due to added engineering quality, finest materials, and most precise machining. Designed entirely by Liberty Engineers. Used only in the Liberty Six.

Why *Is the Liberty Triple-Head Motor Powerful?*

Has six powerful, long-stroke pistons and six uniform combustion chambers. The new Liberty Dry Gas Vaporizer and Special Manifold delivers an even flow of Dry Gas to all six cylinders, *at all speeds.*

These two features are largely responsible for its unusual power.

Why *Is the Liberty Dry Gas Vaporizer a Triumph?*

To get an even flow of Dry Gas to six cylinders has always been a problem. Perfect, smooth operation is impossible without it. The Liberty Dry Gas Vaporizer and Special Manifold have definitely solved this problem.

Why *Is This Important to the Car Owner?*

It means a tremendous increase in flexibility. The Liberty Six has a speed range of from 2 to 60 miles per hour *on high.* Idles at 1½ to 2 miles per hour on high. Picks up smoothly, after long periods of idling.

Why *Is the Liberty Triple-Head Motor So Quiet?*

Because it has a big, perfectly balanced, four-bearing crank-shaft, with 33⅓% more bearing surface than average motors, eliminating vibration.

All motor parts are carefully selected and weighed for accurate balance on delicate scales. Together with precise workmanship and perfect lubrication this insures a sweet-running, quiet motor.

Why *Is It Free from Lubrication Troubles?*

Lubricated by perfected Force Feed Oiling System, oil is forced to each bearing UNDER HEAVY PRESSURE. The entire quantity of oil in the motor, six quarts, is circulated through the motor each minute at average driving speed. A special oil regulator automatically insures correct oil pressure on every bearing at all times. No part can escape proper lubrication. 800 miles per gallon is average consumption. No other motor in any medium-price car has this complete lubricating system.

Why *Is It Economical of Fuel?*

Due to uniform combustion chambers, the Dry Gas Vaporizer and the Special Manifold fuel is completely utilized. The fact that this big, powerful 53 H. P. motor averages 18 miles per gallon *proves* economy.

Why *Is the Liberty Six Easy to Drive?*

Because of Liberty finger-weight controls, gears shift easily and quietly; clutch is unusually soft, yet engages with over one-ton pressure; steering mechanism works with wrist action; brakes, due to perfected leverage principles, set easily. Driving seat and control positions have been carefully placed for perfect comfort.

Why *Does It Ride So Comfortably?*

Proper distribution of weight combined with scientifically designed spring suspension makes the Liberty Six one of the easiest riding of all cars. A ten-minute ride will convince you.

Why *Is It So Easy to Stop the Liberty Six?*

Because of carefully calculated leverage principles, and 16% oversize brake drums, a light foot pressure sets the service brakes at any speed. Emergency brake is mounted on the rear of the transmission case—away from dirt and mud—always clean and in condition for positive action.

Why *Are You So Sure the Liberty Six Will Stand Up?*

Liberty Six records have proved it. No Liberty Six has ever retired from service. Many owners have driven 20,000 miles without even taking up motor bearings. The first Liberty Six is still in use by the original owner after five years of hard, daily service.

Why *Should I Accept All These Claims?*

You are not obliged to. Ride in the Liberty Six. Drive it. Question owners. All this will only confirm our enthusiasm. We will match this car with any car within $1000 of its price. Come over and see us or phone for a man.

Free! Detailed information about the new Liberty Triple-Head Motor. Mail Coupon to Engineering Department, Liberty Motor Car Company, Detroit, Michigan.

Name _____

Address _____

$1595 FIVE-PASSENGER TOURING WITH CORD TIRES

LIBERTY

ROADSTER, $1595
COUPE, . . 2400
With Cord Tires
SPORT CAR, $1675
SEDAN, . . 2495

McKelvey Motor Sales Co.
TENTH AND FLOWER STREETS
Phone 60781

Do You K...
TRUCK CRANK... DAYS ARE O...
Wolveri... Trucks
ON ALL MODELS ARE EQUIPPED WITH ELECTRIC STARTING AND LIGHTING SYSTEM.
Built in 1, 1½, 2, 2½, 3½ Ton Models
INVESTIGATE
Braun-Stecker-Stevens Co.
823 So. Flower St.
WOLVERINE
1595 ... Cord Tires
IX

TRAP GUN AND ROD



BY TOM MARSHALL

[This is the sixty-second of a series of articles dealing with hunting and fishing by Capt. Tom Marshall, a noted sportsman and guest out-of-doors.]

...in pursuit of ... preserve catches ... from Yellowstone ... Kemaha (Up Stream) ... the paleface ... R. C. Wheeler, resident ... Reservation at ... Old wells, gush... ...throned barrels, ... was repetitive, that "Up... ...s able to stock all his ... A most congenial ... expert hunter, excellent ... of nature and the great ...

...LIKE AN OWL.

...ter constellations, he reads ... at night. Accurately ... nature's blazed trails and ... highways, through forests or across prairies, he is guided during the day by the Red Man's sense of location and knowledge of woodcraft. Fred Gilbert, Spirit Lake's Shooting Wizard, and the writer, were guests of Kemaha on an elk hunt in the Wyoming game fields. Our party was accompanied by Chief Nekawashetunka (Big Man), an Osage, also residing at Pawhuska.

Indians formerly held their lands in common, simply claiming the amount of tribal lands they desired to cultivate, the pasture lands being set apart for general utility. The government now allots individual holdings. Every buck, squaw and papoose receives an allotment of 667 acres, to have and to hold, to retain or be sold when Uncle Sam's landed restrictions are complied with by the owners. On our hunt in Wyoming, we outfitted at Cody, Wyo., followed the foothills of the Shoshone Mountains to the west, "packing-in" through Deer Creek pass and across the Yellowstone River.

CERTAIN STREAMS.

Boundary lines between Yellowstone Park and Teton preserve are meandered by designated streams, ridges and canyons. Lines of demarcation are very indistinct. Parkbred animals, during the winter months, visit the lowlands, where many elk, deer, moose and mountain sheep are seen. Our camp was located in the foothills south of Yellowstone Park, between Jackson's Lake and the Teton range of mountains. A rough, mountainous country, inaccessible at most points, but teeming with fish and game. With the first fall of snow in the mountains, large game immediately start for a lower altitude. The Indians read the signs, knew animal characteristics, anticipating their migrating movements in advance.

The first afternoon in camp antold bull elk was heard, lustily bugling to his concubines from the mountain side, about a half-mile away. When he was located, with the assistance of a strong pair of glasses, he was surrounded by a harem of approximately twenty cows. Standing with head erect, surmounted by an elegant set of antlers, he was certainly "Monarch of all he surveyed," or had in possession. Chief Kemaha started a long detour, hoping to get a favorable shot at this old timer. We slipped down into the valley, awaiting his arrival at that point. "Up-stream" approached within about 400 yards of the wapita before he sounded the danger signal and the entire herd came dashing down the mountain, breaking sticks, vaulting down timber and making as much noise as an avalanche. A small four-point buck, separated from the herd and came directly toward our hide, crossing very near. We did not shoot, fearing a shot might be the means of losing the mammoth buck formerly located, which we incidentally failed to see again that evening.

BACK TO CAMP.

We started back to camp. It was growing dusk, in a short time Egyptian darkness settled in the valley. It was like the interior of a pocket, with no trails to follow. Slowly we crawled over the brush and down timber, the Indians heading for the camp, true as a compass. Next morning we were astir before daylight. Soon our prospective victim was heard calling his family together, long before we left our camp. We located him on a timbered knoll, covered with low scrub oak and fallen timber.

Kemaha elected to stalk the old patriarch, while we lay in wait on the opposite side of the hill secreted in some down timber. We had a fine view, through our glasses, of this antlered beauty. He would loudly bugle, then quickly look in different directions, apparently sensing impending danger. He was unable to locate, yet remained at his post, prepared to protect his numerous concubines. Kemaha was circling the knoll, and approaching from the opposite side. It seemed an age that we waited. The old bull elk seemed ready to take his departure any moment.

We knew the chief was working slowly and quietly, and we hoped the monarch would run within our killing zone, should he make the break. He came crashing down the hillside, broadside to "Big-Man," whose rifle emitted a snappy report, followed by an immediate second shot, which pulled him down. He took the count. In a short time the animal was skinned, teeth extracted and meat stripped ready for "jerk." The six-pronged head was then trimmed for mounting and we headed for camp. A delightful ten days' outing with the Osage chiefs.

WILLS SAINTE CLAIRE

The Mo-lyb-den-um Car

No. 3—The Valves

THE Wills Sainte Claire valves are a triumph of metallurgy. They are of the overhead type and because of the scientific skill used in the selection of materials will seat accurately at all temperatures. Three kinds of steel selected according to the functions of the several parts are used in the exhaust valve to insure this perfect operation.

The next advertisement will describe the specially designed camshaft. Look for it.

In the meantime we invite you to see the car itself—Ride in it—Drive it. You'll find it its own best spokesman.

WESTERN MOTORS COMPANY
1058 S. Flower St. Los Angeles, Calif.

GERMOND MOTOR CO.
6154 Hollywood Boulevard, Hollywood



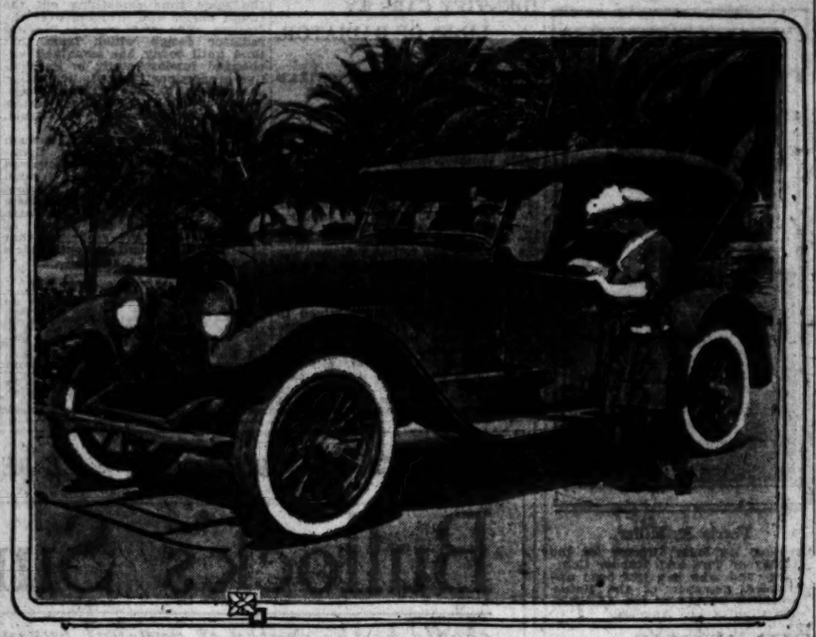
The Good Maxwell

In view of its new and greater goodness, and its daily savings, there is literally no question that the good Maxwell offers the most in the way of down-right dollars-and-cents value

Terms—$300 Down, $50 a Month

UNION MOTORS, Inc.
DISTRIBUTORS
10th and Flower Streets
Phone 60781

MAXWELL



You Can Take All Your Multi-Cylinders—She Prefers a Four.

Gertrude Norris Tooney, proud owner of one of the new DuPont Fours. She is not only one of the Southland's most ardent motorists, but also prominent in local musical circles. And, above all, she is a booster for the DuPont.

Warm Weather is Without Terrors for Stutz Motor

Over 100 degrees right out in the open and the old sun just pouring out some more of its warmth on top of your head. Boy, it was hot last week out in San Bernardino. If you doubt it, just ask Walter Brown of Stutz fame and his sales manager, W. H. Court.

Brown and Court, with their respective families, bundled on the old luggage and streaked it out for Little Bear. When they reached San Bernardino and took on board some gasoline to insure a full tank for the climb over the switchbacks, the mercury stood exactly at 100 in the shade.

"Nice weather for a Central American but a little overheated for comfort," was Brown's remark, "and it gets hotter all the way up the grade!"

"It was my desire to turn back," said Court, but the ladies were anxious to see the Little Bear and as long as they had suffered for three hours already, they were game for the full distance, so we stepped on her a bit and the Stutz tore at her task as if the heat had eased up her muscles.

"We didn't break any records for speed but we got there in better style than a lot of them. Talk about red-headed cars, why most every car there at the top was boasting of an auburn-crowned radiator. Rust was sure the popular color of the season, and we were hopelessly out of date. The radiator of the Stutz was just a neutral tint, for all the way up the grade we never boiled. There was always an eighth of an inch or more to spare on the Motometer."

CREEPING RIMS.

The driver who is particular about his car should examine his rims and tires at least once a week. Few owners realize that a rim with its tire can creep around the wheel if the shoulders on the wheel which hold the demountable rim are the least bit worn. This occurred recently and was noticed only because the valve stem came through the wheel hole at an acute angle. This was caused by the rim and tire creeping around, thus tending to pull the valve stem out of its place. If the valve stem is held firmly by means of a cap, then the strain falls on the lower portion of the stem and the portion of the inner tube surrounding it. In the case mentioned the pull was so great that the valve stem was cut almost in two. Also in tightening the rim lugs be sure that you tighten in the correct order. If they are tightened one after the other, in order around the rim, there is apt to be too much brace on one side and too little on the other. Tighten one lug and then another which is nearly opposite, and so on around.

FAIR PURCHASER IS STRONG FOR DU PONT.

IS ATTRACTED BY GRACEFUL LINES AND FOUR-SPEED TRANSMISSION.

Seldom does a motor car prospect, specially a representative of the fair sex, visit the various automobile establishments of local auto row demanding as the most important factor in the selection of a new car one having a four-speed transmission.

This, nevertheless, was what happened when Gertrude Norris Tooney, well known in Southern California motoring and musical circles, demanded of a salesman of the Gaffney Motor Sales Company, distributors here of the DuPont four.

In addition to the fact that the DuPont has a four-speed transmission, the fair purchaser of new DuPont touring car was also attracted by the beautiful lines of the car and the ease of handling.

Referring to the latter feature of the DuPont, J. W. Gaffney stated: "Unusual care and thought has been devoted to the comfort and convenience of the driver in designing the DuPont car. The angle of the seat and back cushions and the position of the steering wheel have been carefully worked out."

PUTTING BENEFICIAL VAPOR IN ENGINE.

NEW DEVICE DOES THE WORK IN REAL EARNEST; THOROUGHLY TESTED.

With patents pending on a design believed by engineering authorities to be the simplest and most efficient yet perfected for the introduction of any beneficial vapor into the gasoline engine, and with nearly 5000 satisfied users and boosters in Southern California alone to add impetus to their present campaign, McComas & Goodwin, manufacturers of the Visible Vacuum Vaporizer, have arranged a production schedule to supply the rapidly increasing demand for their product created by its passing, in the mind of the experienced motorist, out of the experimental stage into the realm of established necessities.

"The theory of adding other desirable elements to the gas mixture, before its entry into the combustion chambers, has always been conceded by engineers and experienced motorists," said Capt. Wilbur Goodwin, in discussing the manufacturers' plans. "Carbon accumulation, with all of its disastrous effects, low gasoline mileage, poor motor lubrication, overheating, lack of power and speed and the numerous other disagreeable developments in the operation of an internal combustion motor, must all have their fundamental causes.

"It has been our belief during a long period of experimental work, that more efficient and satisfactory operation of the gasoline engine is to be gained by combating these troubles at their very source, instead of application of the many and varied remedies."

ENDURANCE THE THING THEY WANT.

Right After It Comes Economy; Maxwell Has Both Features.

What qualities does the American buyer first look for in the purchase of a motor car? This question has been the subject of debate for a long period, but it seems to have been settled at last.

In a recent address before the Associated Advertising Clubs of the World at Atlanta, J. C. Long of the National Automobile Chamber of Commerce, stated that "endurance is the most popular, and economy the second favored feature of the motor car, according to a nation-wide poll of motorists. Comfort is the third consideration, followed by price. Speed and distinctive refinements have little interest for the average purchaser."

In commenting upon the remarks made by Long, George Pearson of the Union Motors Company, Maxwell distributors here, states that recent tests have proved the reliability of the Maxwell both as regards endurance and economy, the two most sought-for features of the motor car in the mind of the American public.

"Recent records will show," states Pearson, "that the Maxwell is a winner both as regards endurance and economy. Perhaps both of these qualities were never better illustrated than on the recent Oakland to Portland run made by C. W. Niemeyer, a realtor of Salem, in a privately owned car. In his run, Niemeyer not only smashed the record for the run, but used only two quarts of oil on the trip and achieved an economy mark of twenty-six miles to the gallon of gasoline.

"If ever the reliability, endurance and economy of a car were proved it was done so on this run, in my belief."

LINCOLN HAS A CHOICE YEAR AHEAD.

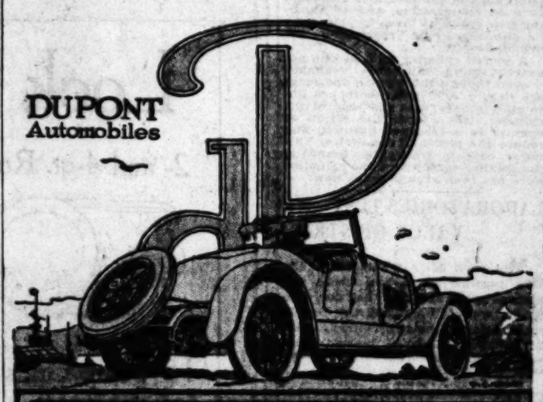
[EXCLUSIVE DISPATCH.]

CHICAGO (Ill.) July 16.—Lincoln Motor Car Company continues to lay foundation for further expansion. On Nov. 1, 1920, the company started with fifteen distributors. It now has fifty-six distributors and eighty-two dealers, an increase of 123 organizations, an official statement says. Sales reflect these contracts. During the first quarter Lincoln shipped 342 cars. Each month of the second quarter has bettered the entire first quarter's volume of business.

July schedule calls for seventeen cars daily, the same as June, when a daily output of twenty cars was gained through increased labor efficiency. Every indication is for holding of business through July.

June sales in Philadelphia, New York and Chicago established records.

DUPONT Automobiles



The duPont power plant is four cylindered. Its flexibility will astound those motorists who believe that flexibility can be only attained in multi-cylindered motors. duPont Power is enduring—and economical. Roadster—Touring—Suburban Sedan—Touring Sedan.

Gaffney Motor Sales Co.
676 South Alvarado Street
(Facing Westlake Park)
Telephone 62573

Regrinding Cylinders Saves Gas And Oil

Something Every Motorist Should Know

Sixth in a series of talks by the Cylinder Grinders of Los Angeles

It's a well-known fact that when "leakage" occurs between the piston and the cylinder wall of any motor. —compression is lost.

This leakage may be caused by a scored cylinder wall.—and one that is out of round,—or one not properly finished when new.

But what of the other evils which result from this leakage?

Serious Result Leaky Cylinder

When the motor first "misses," due to a weakened mixture in the combustion chamber, the first tendency of the driver is to enrich the mixture. This may temporarily overcome the difficulty.

But,—an excess of raw gasoline is introduced into the cylinder, and working down past the rings, eventually reaches the crank-case, and mingles with the oil there, making the oil useless for lubricating. Thus gas and oil are both wasted, with a possible result of scored cylinders.

Piston and Rings Fit a Reground Cylinder

Regrinding the cylinders enables the pistons and rings to fit with more exactness—will prevent this leakage—and will eliminate the many motor troubles likely to result if leakage is neglected.

Next week "The Joy of Real Motoring." It's worth reading.

H. C. Carew Co., 707 S. San Pedro St.
C-W-D Machine Works, 214 E. Alameda
Arias Machine Works, 1311 S. Grand Ave.
W. F. Brandtner, 1738 E. Vernon Ave.
California Grinding & Machine Co., 412 Crocker
Fabp Automotive, 1047 S. Grand Ave.
F. L. Brown, 3442 S. Main St.
Hawkins Engraving Co., 1443-45 South San Pedro
Progressive Machine Co., 1819 S. Main St.
American Engine & Appliance Co., 2949 West Pico St.
Motor Grinding Co., 1312 S. Hill St.
Pacific States Grinding Co., 826-32 W. Pico St.
Shepard & Thompson Automobile Engineers, 104-08 W. Pico St.

The Cylinder Grinders of Los Angeles



"Quaker State" the uniform high-quality oil for summer tours

You can't have an enjoyable touring season unless you use a high-grade oil that protects your motor under extreme heat—that will lubricate properly when you have a hard pull, such as a few miles of low gear through sand, or a steep mountain grade.

And Quaker State, the only certified oil, refined from the finest grades of Pennsylvania crude, is the only oil that has a published list of specifications—insurance that every quart of Quaker State you buy is of the same unvarying high quality.

Quaker State sales have steadily increased because of its uniform quality and performance, with more miles per dollar. And it's the cheapest insurance you can carry for your motor.

Recent reductions in price should increase the popularity of Quaker State with discriminating motorists.

Ask at Your Nearest Service Station for "Quaker State"

Ralph Hamlin
1036 S. Flower St., Los Angeles

ANNOUNCING
Another Authorized City Ford and Fordson Dealer



LLOYD L. KING
New Ford and Fordson Dealer
New and Used Cars
OWL GARAGE
160 Southern Pacific Boulevard, Huntington Park.
Phone 280253

MILLIONS ARE THROWN AWAY.

Large Loss on Batteries is Due to Ignorance.

Life of Electrical Unit May be Prolonged.

Careful Attention Assures Proper Service.

The fact that the average motor-car owner in America does not understand the construction of his storage battery and the care it needs is responsible for millions of dollars loss every year through premature failure of this important unit of the automobile equipment. The average life of a storage battery in actual service is fifteen months. With proper care this length of service can be raised to twenty months or more. Suppose we try to see why and how.

There are several different kinds of storage batteries in use today, the familiar lead battery with liquid solution, the same type with dry electrolyte and the Edison nickel iron battery being those commonly encountered. In motor-car equipment the lead plate battery with liquid solution is the prevailing type.

COMPLICATED UNIT.

The automobile storage battery is an electro-chemical unit, containing plates of a lead composition, submersed in a solution of sulphuric acid known as the electrolyte, and having a specific gravity of 1.30 at 70 degrees F. The plates in the battery are two distinct kinds, known as positive and negative. The current leaves the battery by way of the positive and returns through the negative. The battery plates are made in the form of grids, the spaces being filled with a special composition of lead. The positive plates have a filler consisting of a peroxide of lead, reddish-brown in color. The negative plates employ a spongy composition of lead.

These plates are separated by strips of specially treated wood, or sometimes of other materials. The elements, positive and negative plates, are inclosed in jars of hard rubber, which are filled, or nearly so, with solution of sulphuric acid. Each of three jars is known as a cell, and a battery may consist of one, two, three, four or more cells, according to the power needed.

The word "storage" in connection with the electro-chemical battery conveys a false impression. The storage battery does not store anything. The actual work of the battery consists in a chemical action between the acid solution and the active material contained in the slats. Now, this chemical action is always going on within the battery, even when it is not actually giving out current. But when the part is called upon to deliver power the violence of the chemical action is enormously increased, electrical current is generated and dispatched on its lights or whatnot.

PRODUCES CURRENT.

The chemical action within the battery which produces the current also produces a substance known as lead sulphate, which is the positive on the plates. This sulphate is a white substance and its presence on the plates weakens the action of the battery, because its formation has actually withdrawn acid from the solution of electrolyte. Thus, if this condition reaches its ultimate stage the plate will be thick with sulphate deposits and all the acid would be withdrawn from the electrolyte, leaving plain water. In this case the battery would be able to produce no current whatever.

Now, when electrical current from an outside source is sent into the battery, it causes a reaction to take place which is exactly the reverse of the former, as it breaks up the suplhate deposit on the plate and drives it back into the liquid in the form of acid. When this operation has been completed and all the deposit has been removed the battery is ready to begin its chemical action again and produce electric current.

It is obvious that the liquid with which the battery cells are filled, in the course of time, will suffer evaporation. This is doubly so, because the chemical action of the battery produces a certain amount of heat which hastens losses due to inevitable evaporation. To make up for this and keep the liquid up to the proper level, distilled water must be added at regular intervals, once a week in warm weather and once in two weeks during the cold season. Filtered water may be bought at any drug store or garage, or rain-water or water made by melting ice may be used. When the liquid has been reduced by evaporation, obviously its acid content is just the same, and all that is necessary is to bring it up to the proper level by adding the plain water.

On the other hand, if any of the liquid has been spilt or has leaked out of the jars in any way, acid has also been lost, so that in replenishing it it will be necessary to add acid and water in proper amounts, that is to say, with a specific gravity of 1.30.

Whenever an owner opens his battery to refill the cells with water he should test the electrolyte with an instrument called the hydrometer syringe. This is a large glass cylinder with a rubber bulb at one end and small graduated cylinder inside. By means of the rubber bulb a quantity of the liquid is drawn up into the cylinder; the small graduated cylinder floats in this and by its depth indicates the specific gravity of the fluid. If this is 1.28 to 1.30 or thereabouts, the battery is fully charged; if it falls to 1.15 the battery is discharged and should be recharged at once.

LITTLE TROUBLE.

The modern car strives to remove much of the work of caring for the battery from the shoulders of the owner. The generator is installed to recharge the battery as the car runs. This is a great convenience, but it may also be incorrectly adjusted and overcharged and undercharged. The driver will have to find out what rate of recharging is demanded by his particular form of service and have the charging rate set to meet that condition. Also remember that even though the generator may be perfectly attuned to the needs of the operator, keeping the battery perfectly charged all the time, it will not put water in the cells. The car owner must do that with his own hands if he wants to be sure the part is properly maintained.

If the battery is kept properly charged there is no need to worry about the electrolyte freezing, as the acid prevents that occurrence until 40 or so degrees below zero is reached. When a persistent breakage of cells occurs it may be set down to any improper mounting of the battery. The clamps holding the part in place should be tightened occasionally. If the battery discharges with undue rapidity short circuits should be looked for and the wiring system should be inspected at intervals for this trouble. The terminals must be kept clean and bright, and it is well to grease them occasionally to prevent rust and corrosion.

HUSTLE AND BOOST GETS THE BUSINESS.

[EXCLUSIVE DISPATCH]

TOLEDO, July 16.—The automotive industry is making a big rebound to normal conditions because manufacturers have thoroughly convinced the public that they have cut their prices to absolute rock bottom, President John N. Willys of the Willys-Overland Company, stated upon his arrival in Toledo.

Willys and Walter P. Chrysler, executive vice-president of the Willys interests, came to Toledo for conferences and to attend a luncheon at the administration building in honor of Charles B. Wilson, vice-president of the Overland.

According to Willys the Overland organization has on hand 15,000 unfilled orders for Overland and Willys-Knight cars. As an indication of the extent of the revival of Overland business, Willys referred to the shipment of sixty freight cars last week, loaded to capacity with 200 machines for the Overland distributors at Philadelphia.

In commenting upon the general industrial situation throughout the country, Willys said: "The business concerns which hustle and boost are the ones that will show a profit for the year 1921."



Ferris R. Miller,
Formerly publicity director for the Goodyear Tire and Rubber Company and who has just been appointed manager of the Better Business Bureau of the Advertising Club of Los Angeles.

SIX SEEMS TO BRING GOOD LUCK.

Number Plays Interesting Part in Stock Race Over Nevada's Desert Roads.

Automobile row is all agog over the splendid performance made by Bill Bramlette in his Leland-built, Lincoln in the recent 100-mile Nevada road race. Full details of Bramlette's sensational victory are now available coming through the Walter M. Murphy Motors Company, Lincoln distributors for this territory.

Some rather peculiar incidents attached to the Lincoln's participation in the race. For instance, the number of the car in the race was six, and it drew sixth place. The engine number on the car was likewise six, and records show that it was the sixth car built at the Lincoln factory. Perhaps these were omens of good luck, for at any rate Bramlette was never in any danger of losing.

To Bramlette went the first prize in the race, which consisted of a handsome gold cup and a cash award of $1000. The presentation of the gold cup interested the winner considerably, for it was handed over by beautiful Viola Dana, of moviedom fame. The second place car got a cup and a cash prize of $750, while the third place car received $500 and a trophy.

The actual measurement of the course showed a mileage of 1016 miles. The official time of the Lincoln car was 29 hours, 49 minutes, and 49 seconds. This meant an average of 34.49 miles per hour. In the course of the race no changes were made in the front tires of the Lincoln, but five changes were necessary for the rear tires, owing to spikes and nails picked up on the roads near some of the old mining claims.

LEAKY CYLINDERS REDUCE VITALITY.

PROPER ATTENTION GIVEN TO COMBUSTION ASSURES PLENTY OF POWER.

Considerable motor trouble could be eliminated, and the life of the average car prolonged to a considerable degree, if proper attention was given to combustion going on inside the cylinders.

Leakage in the cylinders, past the pistons and rings, weakens the mixture in the combustion chamber, and faulty combustion ensues, reducing the power and vitality of the motor.

It is customary for the average driver to blame the leakage—or this loss of power—to faulty piston rings. Accordingly new rings are inserted, and for a short time, an improvement is noted, but it is short-lived, and the motor again becomes unresponsive.

New rings alone will not correct the difficulty. Nor will new pistons and rings together, effect a cure, especially if the cylinder wall is scored, out-of-round, or not accurately finished.

That is why the cylinder grinders of Los Angeles have endeavored to point out the qualifications necessary to good compression, and by showing how many of these troubles may be eliminated by regrinding the cylinder walls.

A scored cylinder wall, or one not exactly round, will cause "leakage"—even though the pistons and rings are new. A cylinder bore not absolutely square with the base of the cylinder, will force the piston to operate in a cramped position, and reduce the power of the motor. This latter case is frequently found in the smaller cars, where the cylinders have not been ground when new.

LABORATORIES TEST VALUE OF STEEL.

"Not even after we secured the best possible steel, and made our springs as carefully as they could be made, were we satisfied the results were going to be satisfactory," said Mr. Walter T. Clarke, branch manager of the Hassler Pacific Company in this city.

"We have recently installed a complete laboratory, which we believe to be the most complete spring laboratory in the world. In this room we are continually conducting tests, verifying our beliefs in the serviceability of Hasslers, and proving the quality of our present production as compared with that of past years.

"One of the unique tests is with a compressing machine which compresses the springs at the rate of 400 times a minute. Springs are taken at random from the stock going through and placed in this test. Each spring is given a sufficient number of compressions in rapid succession to equal twenty-five years' of driving. We believe this is the most remarkable test made anywhere with such a product, and that Hassler springs stand up under it regularly speaks well for the character of the product."

IDENTIFY CARS BY LINES OF RADIATOR.

PEERLESS EASILY RECOGNIZED BY INDIVIDUAL STYLE OF THE HOOD.

There are many motorists who pride themselves on their ability to recognize various makes of automobiles, and it is a fact that the majority of these motorists base their recognition upon the familiar lines of the radiator. While there are other "car marks" that those in the industry can tell at a glance, the average motorist relies upon radiator lines.

Twenty years ago, in a little shop in Cleveland, a group of men were perfecting a motor car destined to become known internationally. The cooling system was completed and it only remained to fashion a shell for the radiator. Very carefully and all by hand the metal was cut out, hammered, fitted and moulded to cling to the radiator core, and at the same time smoothing out the rough angles and bridging over the corners. The result was the Peerless radiator design which from that time until today has remained unchanged fundamentally in its relative proportions and individuality, according to Stanley W. Smith, president of Smith Brothers, Peerless distributors for Southern California, who said:

"The first Peerless cars made such an excellent reputation for themselves and were so easily recognized by the radiator, that it was decided never to make any material changes in the design. Subsequent Peerless cars have impressed that radiator design indelibly on the minds of people all over the globe, so that now old models and current models are immediately identified."

WHEN RIM WILL NOT FIT.

When a rim with tire is mounted on the wheel it often happens that the rim cannot be moved into place, remaining partly on and partly off. Simply centering the rim is all that is needed, and this may be done by placing the head of the jack against the hub of the wheel and the base of the jack on a protruding portion of the rim. Then spring a little, a hammer blow will slide the rim over the edge of the wheel. In most cases of this kind the mere operation of the jack will force the rim over the wheel.

SERVICE NOW HAS A NEW INTERPRETATION.

WORD IS STRETCHED TO INCLUDE EVERY SUPPLYING NEED BY LOCAL DEALERS.

Service has a new interpretation on motor row. Where it used to confine itself to advice and minor motor adjustments it now includes supplying every need, all manner of car parts and accessories being available to the car owner at his dealer's establishment.

This new idea of service is carried out to the very limits of conceivable adequateness by J. Benjamin Fahy, authorized Ford dealer of Los Angeles. One entire building is used by Mr. Fahy for the housing and display of Ford parts and accessories. If assembled, these parts would complete several cars and trucks, it is estimated. And there is no need for accessories that cannot find its answer in Mr. Fahy's supply, Ford owners declare.

This service department is not only proving a boon to Ford owners in Los Angeles and surrounding territory directly, but is being employed as a source for needed supplies and equipment by a number of garage men in the city. The resulting saving in time and cost of repairs results in added benefit to Ford owners. Motorists and repair men have found increased satisfaction in the fact that Mr. Fahy's accessory and parts supply is adequate to meet the most unusual or repeated needs for Ford equipment.

GAS IS IMPORTANT IN MOTOR RACING

"The outcome of an automobile race—the hair's breadth of circumstance that means victory or defeat for each respective driver—depends upon the absolute reliability of the mechanism and equipment of his car, as much as upon steadiness of his nerve," declares the racer.

"For this reason, weeks previous to the various [illegible] that have made their the market. When [illegible] all, I select those [illegible] their superiority in [illegible] "Most [illegible] the brand of [illegible] fluence upon the [illegible] I have tried [illegible] the better grades [illegible] that I got the best [illegible] field gasoline. It is a [illegible] that in the Universal [illegible] 18th of last month, [illegible] Barlea, the winner, and [illegible] the only two in the [illegible] field's product."

STEERING KNUCKLE [illegible]

The front wheel spindles [illegible] wheels are mounted on it to the [illegible] There are bronze [illegible] bolt due to the [illegible] pressure [illegible] reversible [illegible] the thing [illegible] moving the [illegible] bolt and [illegible] lously and [illegible]

EMSCO the BRAKE LINING with FREE SERVICE

Service for your brakes with EMSCO Brake Lining

EMSCO brake lining is not a new product—it has proved its worth and dependability—but EMSCO free brake service is a new forward step in auto service history.

Lives depend on your brake lining and brake adjustment—

For safety
economy
reliability
buy EMSCO brake lining.

For free brake service—
which means you can
always have your brakes
right,
Watch for the sign.

To Garagemen—Write for information about EMSCO service in your town. Write today.

AUTHORIZED SERVICE STATION for EMSCO BRAKE LINING
WE ARE BRAKE EXPERTS
Manufactured by E.M. SMITH CO. LOS ANGELES CAL.
FREE SERVICE

Bullocks Los Angeles

BULLOCK'S WILL BE OPEN UNTIL ONE O'CLOCK SATURDAYS

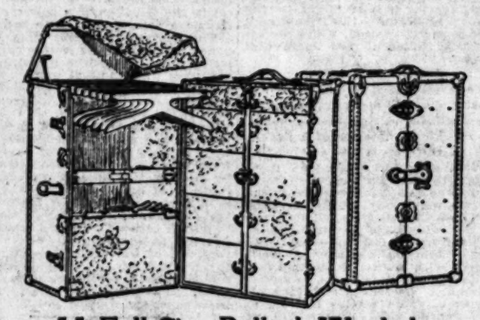
Bullocks Los Angeles

Bullock's Summer Luggage Sale

should be the center of unusual buying activity tomorrow—with hundreds of pieces of Special Purchased Hand Luggage and Traveling Trunks at prices that are positively on the border of being ridiculous.

—This event might have been announced as an Exploitation of Fine, New Luggage for the vacation season, rather than the vigorous Sale that it is. There are many reasons why this should be so. Reasons that stress Variety, Quality and Reliable Bullock Determination has been all the more successful in forcing these to higher levels while driving Prices down. All of which should focalize upon the strong values which will be available Monday — to interpret the Luggage Service which Bullock's is endeavoring to make more real and vital as the days come and go—in Bullock's Store of Motor Travel and Golf.

140 Pieces Hand Luggage Underpriced $19.95

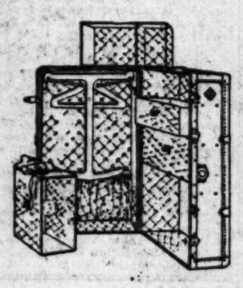


55 Full-Size Bullock Wardrobe Trunks Reduced to $48.75

—Just look at the illustration and try to visualize and remember what you have seen trunks of this character sell at quite recently. Form your own opinion of what you think they ought to sell at. Consider Bullock Quality—consider the reliability of these Bullock Wardrobe Trunks—think of their many individual features—then you should have some idea of what an unusual offering this is—55 full-size Bullock Wardrobe Trunks at $48.75 each.

—They are the square edge style—locking bar device and open cushion top—eleven hanger capacity—full dust cover and laundry bag—five large drawers—hard fiber covered—heavy fittings—built to last a lifetime—this is one of the remarkable Trunk Opportunities of the season—at $48.75.

50 Wardrobe Trunks $25.75



—Full size—a special purchase for Bullock's Summer Luggage Sale. Square edge, made of three-ply veneer—fiber covered and lined—10 hanger capacity—and a lot of other conveniences usually found only in higher priced trunks—and here they are at no more than $25.75 each—50 of them.

—Bullock's Store of Motor, Travel and Golf—Monday.

10 Fiber Suit Cases, $4.95

—Extra deep—straps all around—draw bolts—linen lined and have shirt fold—26 inches long—they are a special purchase and excellent value at $4.95 each.

—*You should not miss a single word of the news of Special Value Hand Luggage in this column.*

Black Walrus Suit Cases $55.75

—Just nine of them bought in a fortunate manner—genuine shrunken walrus. Solid brass locks, solid leather handles, and solid value at the price.

—In addition there will be five Genuine Shrunken Brown Walrus Traveling Bags at $29.75. Just as unusual as the Suit Cases. Solid locks, double handles, leather lined—real bags at a much below regular price.



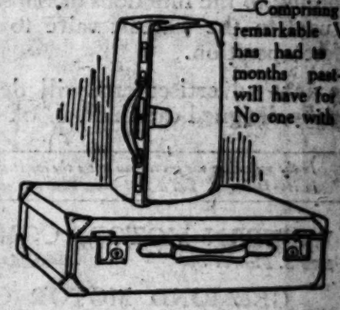
Enamel Duck Visiting Cases $8.95

—25 of them—24, 26 and 28 inch sizes—straps all around—linen lined—shirred pockets—8 inches deep—unusual value at $8.95.

Over-Nite Cases $12.95

—For women—beautifully silk lined—20, 22 and 24 inch sizes—made on veneer frames—covered with Dupont Fabrikoid—exceptional in value at $12.95.

—*Monday—at Bullock's Store of Motor, Travel and Golf—Bullock's Hill Street Building South—Entrance on Hill Street.*



—Comprising some of the remarkable Values Bullock has had to offer for months past—and will have for months to come. No one with a need for luggage of this character should [illegible] this opportunity Monday.

25 Men's Cowhide Bags $19.95

—Heavy stock—black, brown or cordovan—18 inch—leather or linen lined—large sewed on corners—at $19.95.

Women's Fitted Bags $19.95

—25 of them—silk lined and beautifully fitted with ivory [illegible]—five-piece cowhide leather—sewed in frame—16 inch—special at $19.95.

Women's Leather Bags $19.95

—25 of them in a special purchase—three piece style—silk lined—sewed in frames—double handle—sizes 16, 17 and 18 inch—black or brown.

20 Cowhide Suit Cases $19.95

—Extra heavy construction for men—24 and 26-inch sizes—heavy straps around cases—solid leather handles—linen lined—fitted with shirt fold—unusual at $19.95



50 Over-Nite Cases $19.95

—Very handy for women—20, 22 and 24 inch sizes—made on veneer frames—leather covered—all French [illegible] beautiful silk linings in several colors—

Look at These Hammocks at $3.95



—They represent one of the very unusual buying opportunities now available at Bullock's. They are 36x84 inches—closely woven with throw back pillow, concealed spreaders and fringed valances—six different patterns in rich plaids and Jacquard designs—exceptional value at $3.95 each—a limited quantity of 36 only Monday.

2- and 4-qt. Round Canteens 95c



—Blanket covered and fitted with canvas carrying straps. 8 and 10-qt. sizes will be special at $1.45 each. No one planning a camping or hiking trip without a canteen should miss these.

15 Camp Grids with Ovens $2.95

—Have wind shields on three sides with folding oven and shelf attached—very much below regular at $2.95 each.

Tripod Camp Stools at 55c

—Made of hardwood and covered with heavy duck. They have been reduced to make them attractive values at 55c each.



Canteens At $2.45

—1 gallon size—and they are complete with holders and clamps. Made of heavy galvanized metal and blanket covered.

Folding Steel Auto Chairs $2.95

—Strongly constructed—covered with heavy [illegible] leatherette—fold up compactly—excellent value at $2.95 each.

Children's Wall Tents at $5.75

—Made of strong khaki drill—5x5 feet—complete with poles, stakes and ropes at a reduced price for Monday—$5.75 each. Also a few in the 5x7 foot size at $6.75.

—Bullock's Fifth Floor.

ACHINE IRONS OUT THE KINKS.

Of the Bumps in Our Older Highways.

Tests Have Proved Idea a Real Success.

Model Will be Tried Out in Redlands Soon.

[TELEGRAPH DISPATCH.]

REDLANDS, July 16.—A way of [illegible] the old-surfaced roads in good condition without re-[illegible] has finally been dis-[illegible] E. Hinckley told the City [illegible] at a recent meeting. A ma-[illegible] that will shave off the surface [illegible] old surface roads and even it [illegible] finally been built, and after [illegible] under all conditions it is [illegible] the service needed.

[illegible] will be welcome news to the [illegible] who pass through the [illegible] on their tour of the South-[illegible] hills some city streets are in [illegible] it is more than likely that [illegible] visits will find many of them, [illegible] those of macadam, rough [illegible] stony. The day was when [illegible] oil was below $1 a bar-[illegible] these streets could be sur-[illegible] now and then, but little of that [illegible] done recently.

[illegible] were caused by the [illegible] the oil surface "buckled" [illegible] the continual pounding of [illegible] making a hill and then a [illegible] Engineers have been work-[illegible] a machine to shave off the [illegible] fill up the hollow and it has [illegible] done. The county has had [illegible] some time and it has been [illegible] brilliant work.

[illegible] is to have one of the [illegible] as soon as it can be built [illegible] towns are getting them so [illegible] the future the inside city [illegible] connect with the great [illegible] of concrete boulevards be-[illegible] will be as smooth as [illegible] could wish.

Hartford UNIVERSAL JOINTS CONE CLUTCHES

[illegible] you need replace-[illegible] parts, be sure and [illegible] the genuine for your [illegible] Universal Joint [illegible] Cone Clutch. There [illegible] many imitations.

[illegible] can supply your dealer, [illegible] or garage man immediately with the genuine.

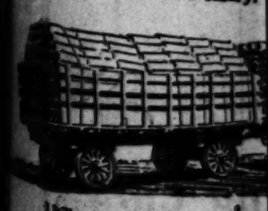
OLYEAR MOTOR SALES CO. [illegible] DISTRIBUTORS [illegible] South Hill Street

Utility Trai[illegible] Add to Ear[illegible]

You can overload a truck [illegible] but after that the increased [illegible] added depreciation and repa[illegible] profits.

By putting the same tonnage [illegible] extra on Utility Trailers there [illegible] cost of operation, no increase [illegible] normal on your truck, just a [illegible] reverse.

Twice the tonnage can be h[illegible] Trailers at a very slight increase [illegible] no increase in driver's salary.



Utility Trailers are designed [illegible] and built in Los Angeles in 38[illegible]

When you have special nee[illegible] will design trailers to meet your [illegible] wants.

Utility Trailer [illegible]
15th and Main S[illegible]
Phone 21198

WITH THE CHECKER PLAYERS.

NOTES AND PROBLEMS.

PUBLICATIONS IN THE REALM OF CHECKERS.

By John Dougherty.

July 17, 1921.

Chess and Checker Headquarters, 320 Union League Building, corner of Second and Hill streets. All chess and checker players invited to join. For further information concerning the club-room, see or write the secretary, D. H. Bowen, at the clubrooms.

All communications intended for this department should be addressed to John Dougherty, The Times, Los Angeles, Cal.

AMONG THE FANS.

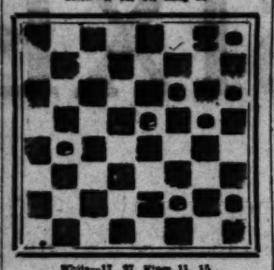
J. B. Hixson left for San Francisco the first of the week. Mr. Hixson's parents recently located in Oakland.

D. C. Muir, formerly of Colorado, is spending the summer here and taking a special course at the S.C.U.

This is the "dull" season for checkers, so if anyone has any games, news, problems, etc., and will be kind enough to send them in, it will be greatly appreciated by "yours truly."

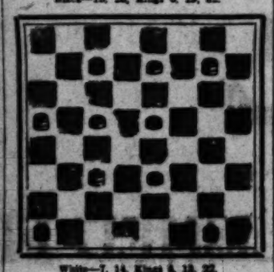
W. J. Nichols expects to take a trip through the East in the near future.

PROBLEM NO. 849.
By W. McKenzie.
Black—4, 12, 14, King 28.



White—17, 27, Kings 11, 15.
Black to play and draw.

PROBLEM NO. 850.
By J. MacKenzie.
Black—15, 22, Kings 6, 29, 32.



White—7, 14, Kings 8, 13, 22.
White to play and win.

SOLUTIONS TO PROBLEMS.

PROBLEM NO. 847.
By W. C. Belden.
Black—13, 21, King 15.
White—23, 29, King 6.
Black to play and win.

13-17	17-22	15-8
6-9	22-25	8-15
17-22	25-18	15-10
9-14	18-10	14-9
22-25	10-14	9-13
14-17	29-25	13-9
21-14	18-14	9-13
		B. wins

PROBLEM NO. 848.
By M. H. C. Wardell.
Black—8, Kings 22, 29.
White—12, 30, King 4.
Black to play and win.

30-26	8-12	29-25
26-22	12-16	25-21
22-18	16-20	21-17
18-14	20-24	17-13
14-10	24-28	13-9
10-6	28-32	9-5
6-2	32-28	5-1
2-6	28-24	1-5
6-10	24-20	5-9
10-15	20-16	9-13
15-18	16-12	13-17
18-22	12-8	17-21
22-26	8-4	21-25
26-30	4-8	25-29

It Never Happened Before!

BRAND NEW

SCRIPPS-BOOTH SIXES

A General Motors Company Car

CUT $500 IN PRICE TO

$1295 HERE

A STANDARD CAR—SOLD BY A LONG ESTABLISHED FIRM AT A TREMENDOUS REDUCTION

Here's the Reason—

Earle C. Anthony, Inc., have sold high grade cars in Los Angeles for sixteen years.

Any car that went out with our name plate on it was RIGHT.

We've never held cut-price sales because the merchandise we sold had a standard price and standard worth.

Two weeks ago, however, an opportunity came to us that never happened before in the sixteen years we have been in business.

The Scripps-Booth Company of California decided to go out of business, because R. C. Durant, who headed it, wanted to devote his entire time to the new Durant car.

We are going to handle the Durant car in Los Angeles county.

We offered to help the Scripps-Booth Company of California wind up its affairs by taking over their remaining stock of cars and selling them.

We did not want to make a profit on these cars. We wanted to clean them up and do it in a hurry.

The factory had recently cut the price on them $250.

We slashed the price another $250, and put them on sale a week ago.

At $1295 delivered in Los Angeles, the Scripps-Booth six is a marvelous bargain.

You will wait years before you can make your motor dollar go as far as it will in buying a Scripps at that price.

Two months ago, people were paying $1795 for them right here in Los Angeles.

Today, you can buy one $500 below that figure.

These are not orphan cars, not used cars, not damaged cars, but brand-new Scripps-Booth sixes, made by the great General Motors Company, builders of the Cadillac, the Buick, the Oldsmobile, the Oakland.

These cars go out with our name plate on them.

You can get parts and service on them wherever General Motors Company cars are sold.

You will have to act quickly in order to get one of these cars at this marvelous price.

We announced the sale a week ago. Our salesroom has been crowded all week. Our stock of these cars is getting low.

You owe it to your pocket-book to come down and look at these cars. Ride in them. Try them out. They're good all the way through, good to look at, good to ride in, good for hard usage.

Get Yours Today!

Coupes
Sedans

EARLE C. ANTHONY, Inc.

Touring Cars
Roadsters

1000 S. Hope Street, Los Angeles
208 C Street, San Diego

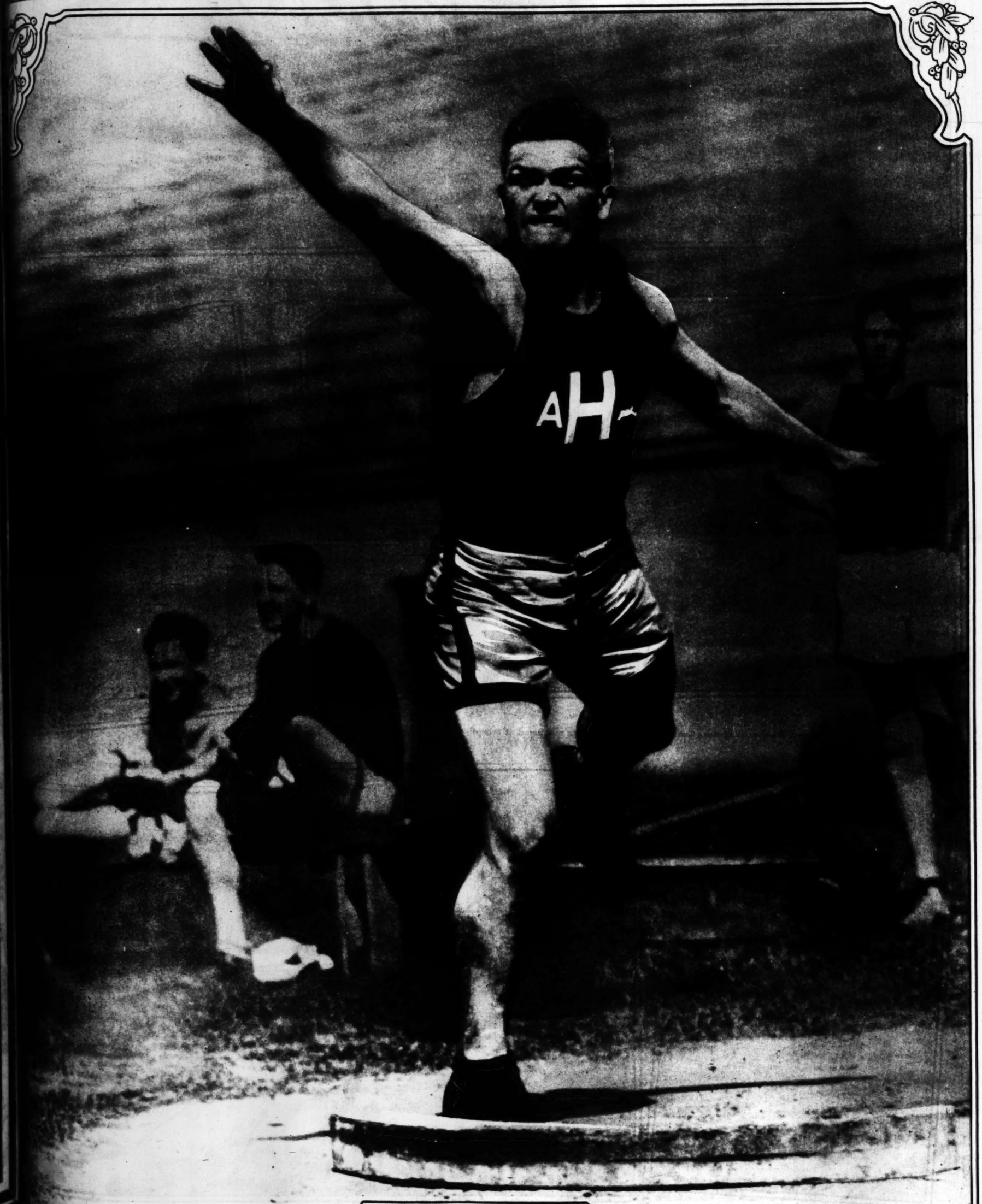
GREATER SOUTHERN CALIFORNIA

Los Angeles Sunday Times

SUNDAY MORNING, JULY 17, 1921. | ROTOGRAVURE SECTION | LAST WORD IN MODERN PRINTING.

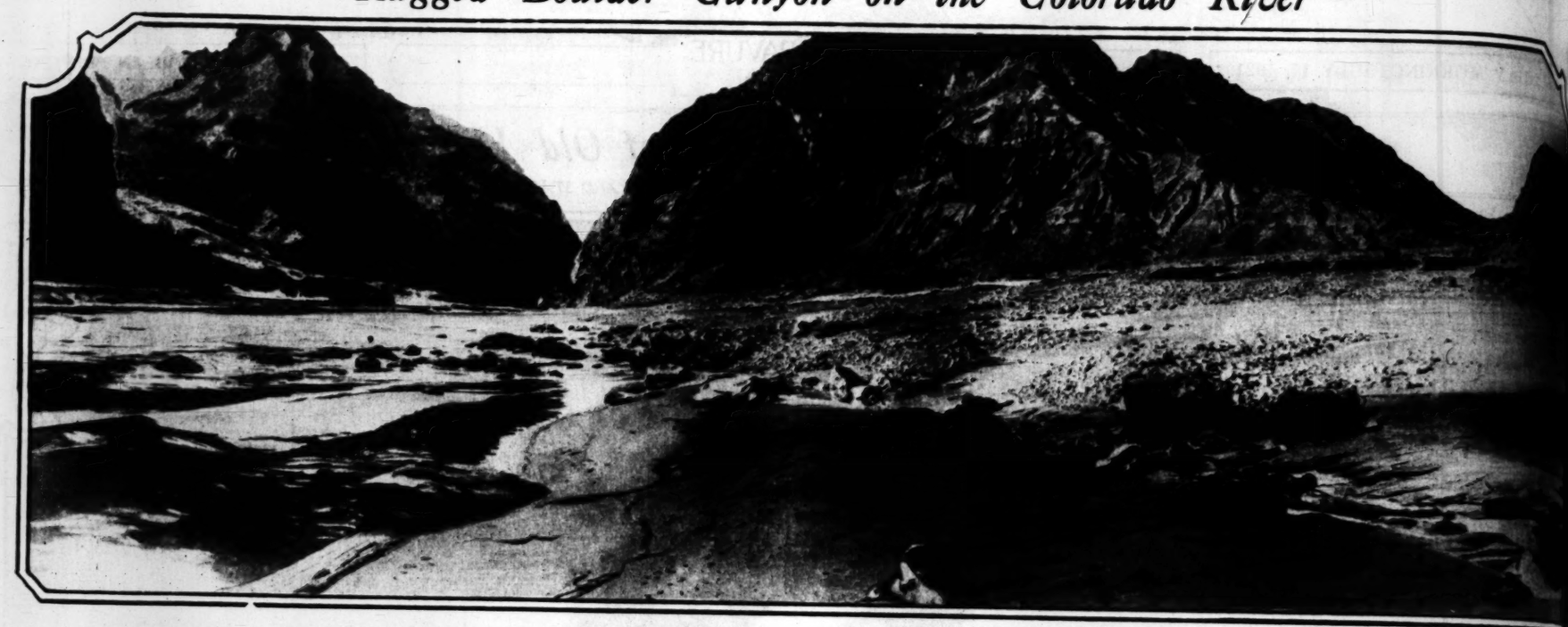
A Mighty Heave for the Glory of Old Harvard.

OXFORD AND CAMBRIDGE MEN WILL BATTLE AMERICA'S BEST AT HARVARD STADIUM JULY 23, 1921.

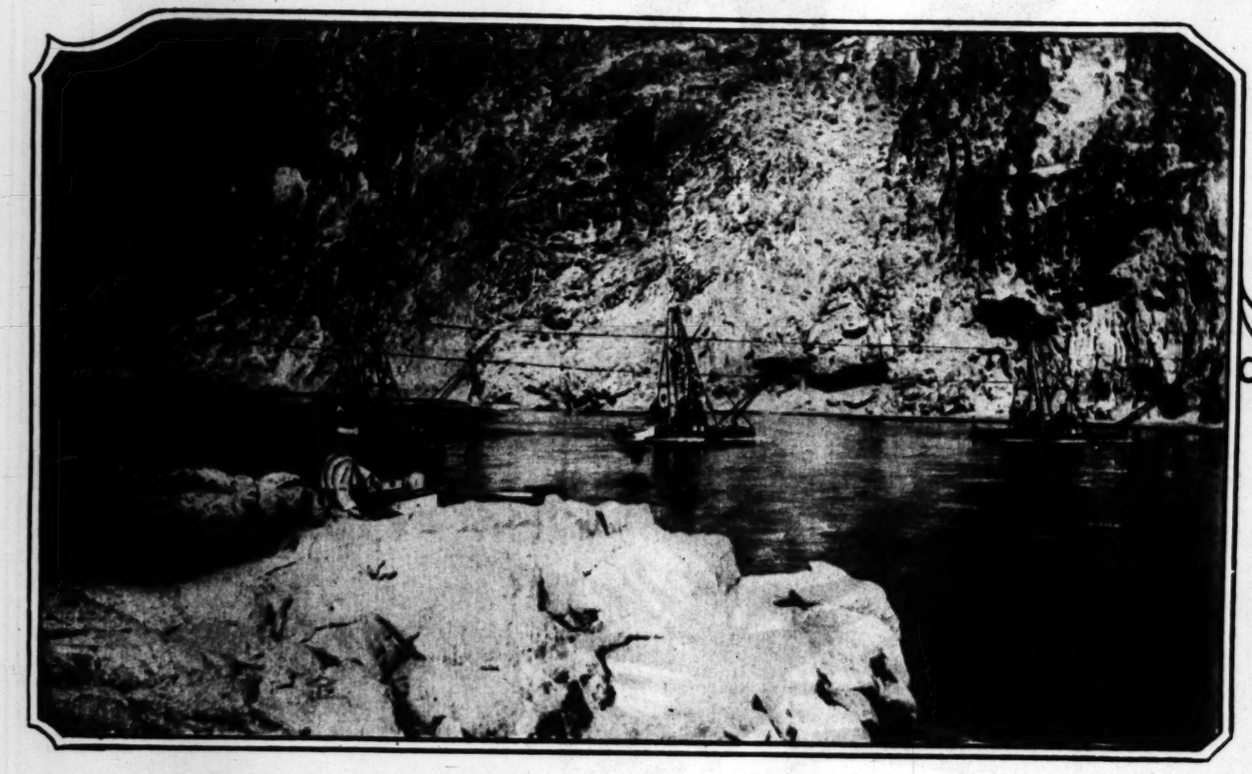


James Randolph Tolbert, Jr., of Hobart, Okla., Harvard shot putter.
Keystone View Co.

Rugged Boulder Canyon on the Colorado River—



Photograph of Boulder Canyon dam site taken from above and looking down the river.



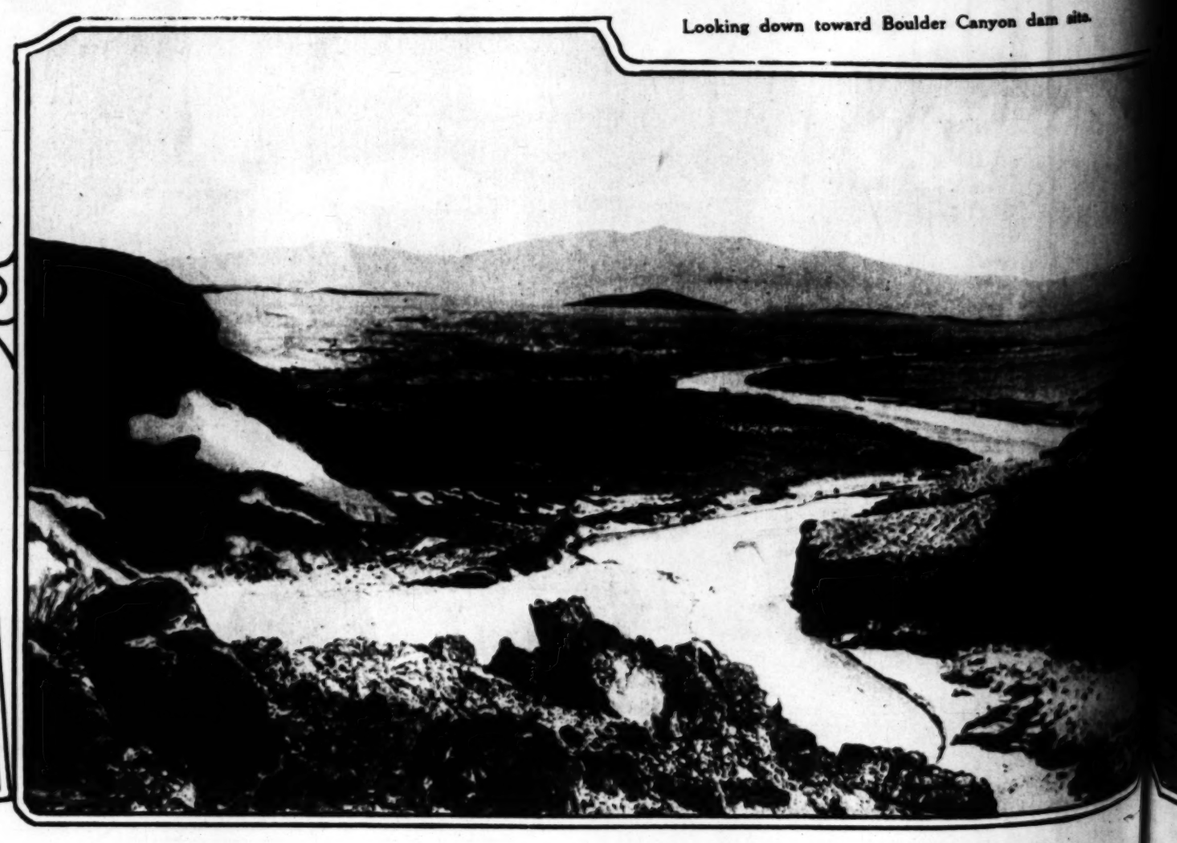
Government dredgers at Boulder Canyon dam site. Bedrock was found at a depth of 140 feet.



Looking down toward Boulder Canyon dam site.



Head of Boulder Canyon, looking down stream.

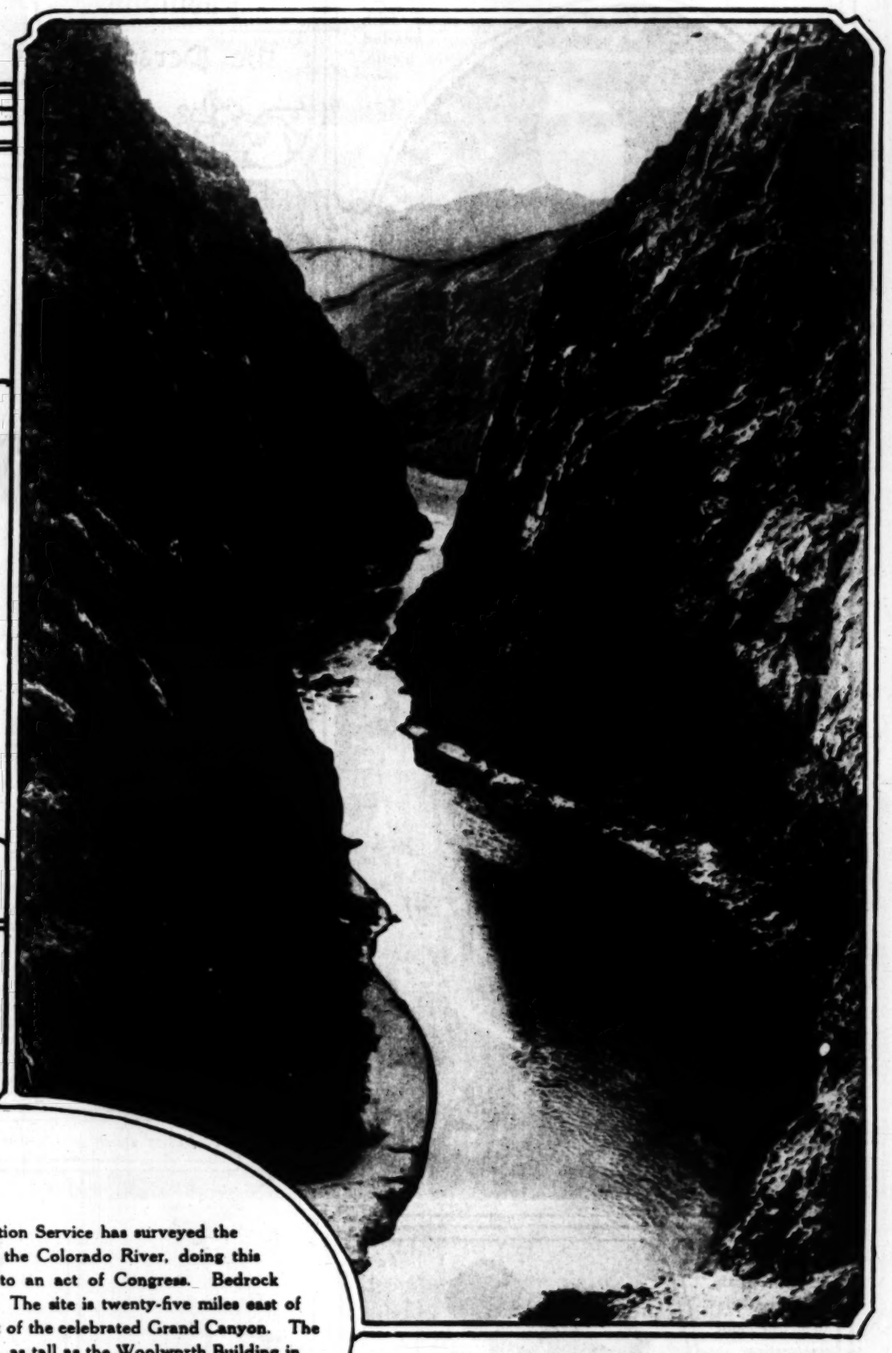


Above Boulder Canyon dam site; Virginia range in background and Virgin Valley between.

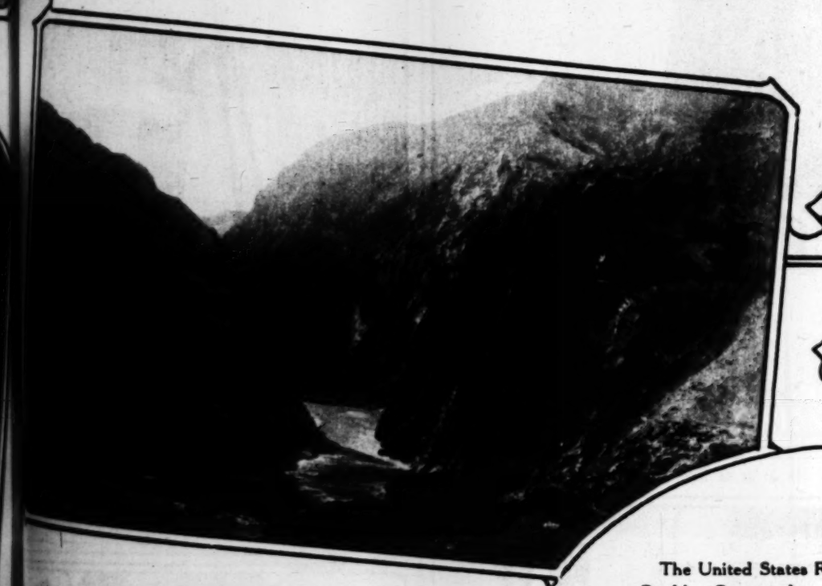
Where Federal Engineers Are Surveying for Giant Dam.



Colorado River sweeping through the gorge at Boulder Canyon.

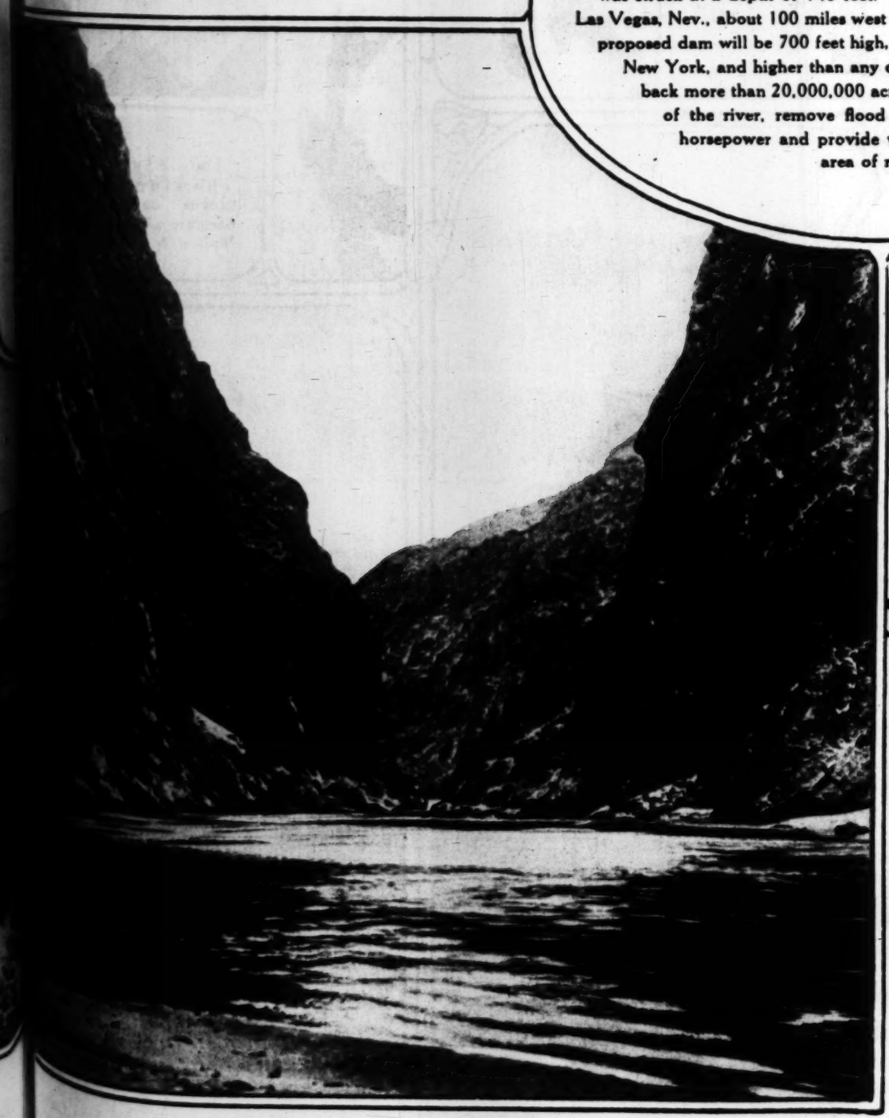


The dam site is in the extreme foreground of this Boulder Canyon view.

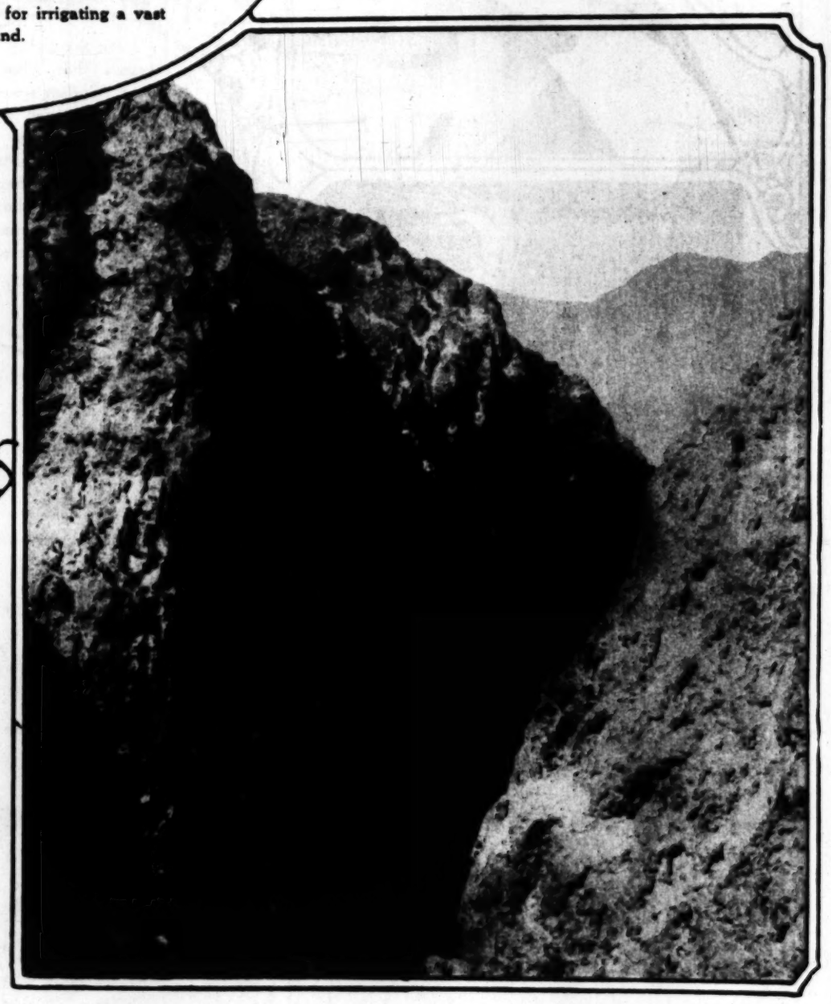


View looking down into the river.

The United States Reclamation Service has surveyed the Boulder Canyon dam site on the Colorado River, doing this preliminary work in obedience to an act of Congress. Bedrock was struck at a depth of 140 feet. The site is twenty-five miles east of Las Vegas, Nev., about 100 miles west of the celebrated Grand Canyon. The proposed dam will be 700 feet high, as tall as the Woolworth Building in New York, and higher than any dam now in existence. It will hold back more than 20,000,000 acre feet of water, equate the flow of the river, remove flood menace, generate enormous horsepower and provide water for irrigating a vast area of rich land.



Lower end of Boulder Canyon dam site. The foreground is about in line with the dredging operations.



View showing Boulder Canyon walls 1000 feet above the river.

Fashions the Personal



Peggy Hamilton

Under Direction of



Imported Afternoon Frock. A French conception showing hand embroidered net cleverly combined with fine filet lace; finished with beaded girdle. Harry Fink



Quite the smartest two-piece suit for street or afternoon calls is this Jenny model in a rich combination of black cashmere-duvetyn and Krimmer, a new fur similar to Persian lamb. The wide flaring skirt is trimmed in woolen embroidery. The striking black spangled coat is a Vasselin-Villetard model. Courtesy of New York Store.



Could an auburn-haired girl find a more attractive bathing costume than this one of brown and white rubberized silk. Shown by Blackstone's.



Fall birds are with us again. Notice the natural pheasant decorating the French felt of sulphur shade Desmond's



Miller shoes and slippers being featured at the Ville de Paris



"Lady Fingers" showing latest gloves, bags and handkerchiefs at Mullen & Bluett.

Even the caddy agrees that Miss Clara Windsor wears this mid-summer golf costume delightfully. The loosely woven hand-made sweater is in three shades of pink, and also the homespun scarf. White felt hat trimmed with cut tan leather and skirt of white whipcord. Courtesy of Bullock's.



Squirrel and monkey coat from Willard George. Hat from Swobdi.

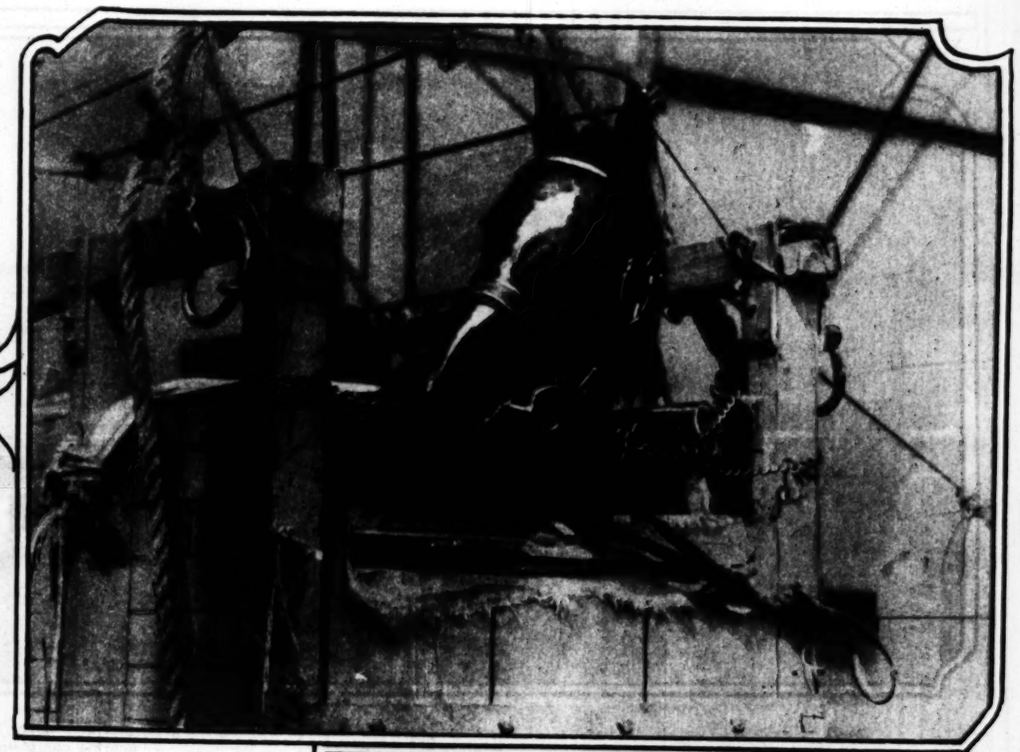


Keystone Photos.

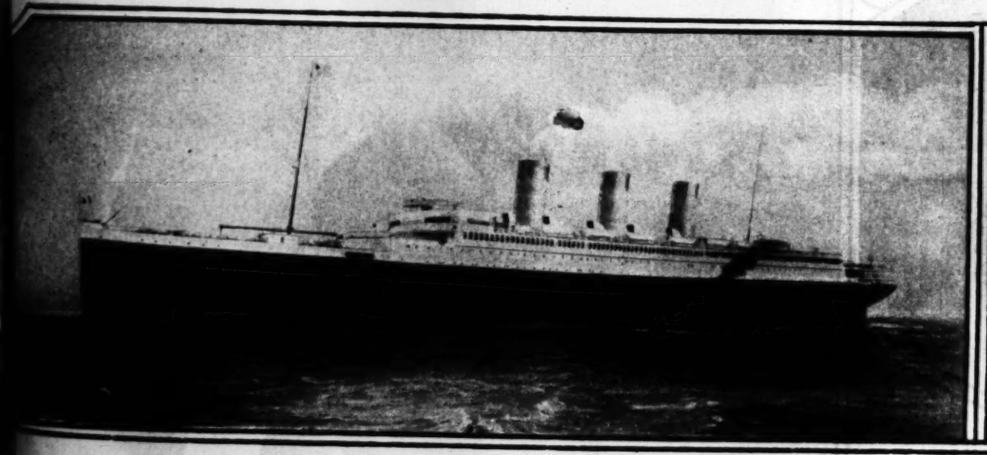
Foreign and Domestic News Pictorially Told.



Katherine Brown, 11 years old, who competed for the Metropolitan fancy dive championship at the Brighton Beach baths. She will be opposed by four girls who competed at the Olympic games last year.
Keystone View Co.



"Oversight," winner of 632,000 francs in recent French races. Formerly one of W. K. Vanderbilt's famous string.
Keystone View Co.



The new tran-Atlantic steamship Paris of the French line, 768 feet long, carries 3240 passengers and a crew of €64.



During the coal strike in England. A scene in the Manchester district. Strikers mounted on coal cars on the railroad.
Keystone View Co.



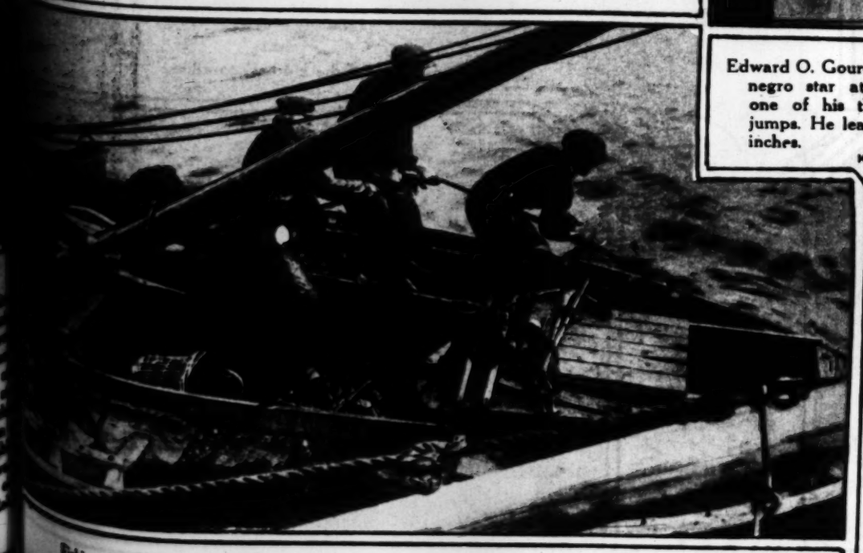
President Harding receives the Mexican Chamber of Commerce on the White House lawn. Dr. L. S. Rowe Bante Cusi, president of the Italian Chamber of Commerce, is a member of the group.
Underwood and Underwood.



Edward O. Gourdin, Harvard's negro star athlete, making one of his thrilling broad jumps. He leaped 24 feet 4 inches.
Keystone View Co.



Annual festival at Corpus Christi on the Indian reservation of the Passamaquoddy tribe on the shore of the St. Croix River, five miles from Eastport, Me.
Keystone View Co.

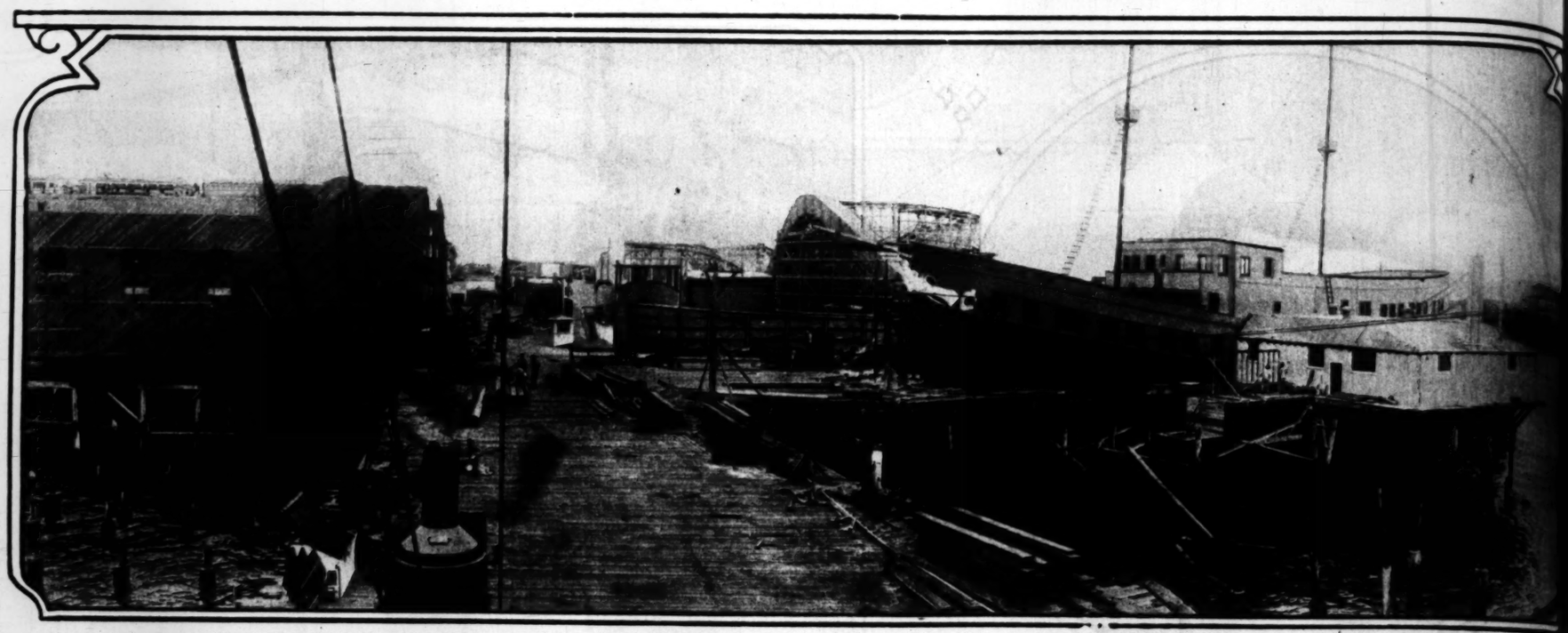


Fishing for coal—not for fish. Leith fishermen trawling in the harbor for coal dropped from steamers while loading.
Keystone View Co.

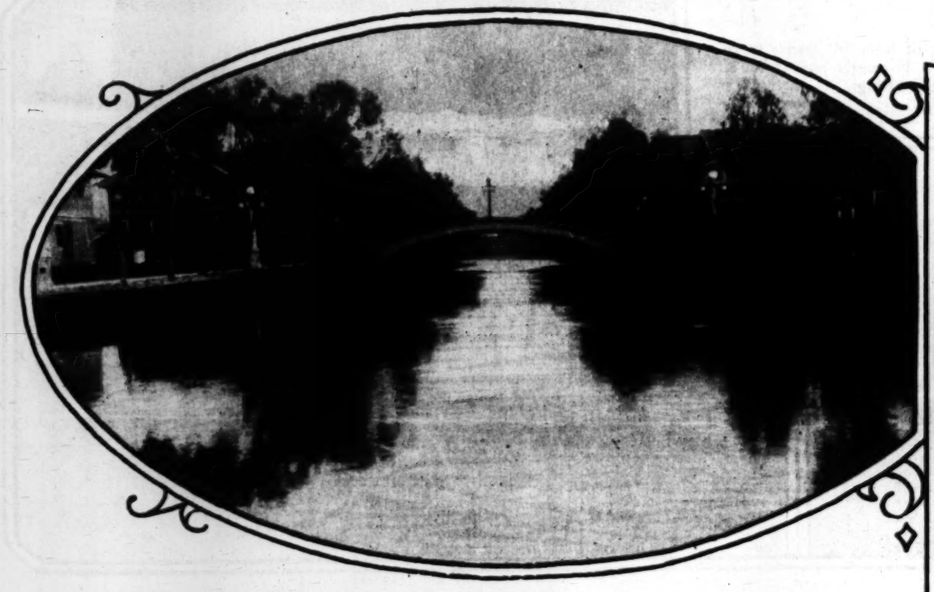


Doling out coal to the bakeries during the coal strike in England. This was one of the methods employed to keep up the bread supply.
Keystone View Co.

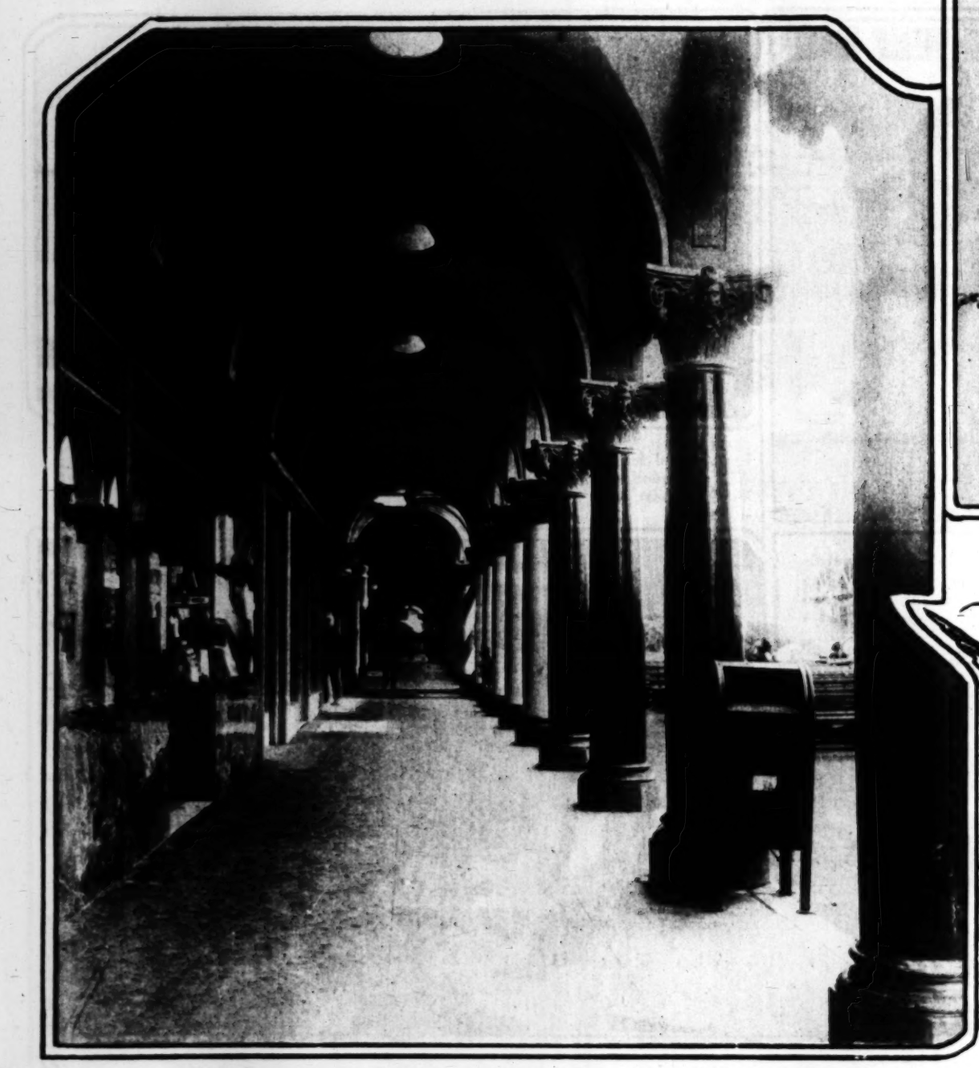
Sight-Seeing Trips Through Southern California—



The work of reconstructing the great pier at Venice, recently destroyed by fire, is rapidly nearing completion.



View along one of the picturesque canals at the Venice of America.



The great colonnade on Windward avenue, Venice.



On the sands. This is the kiddies' paradise.



On the pier at Ocean Park.

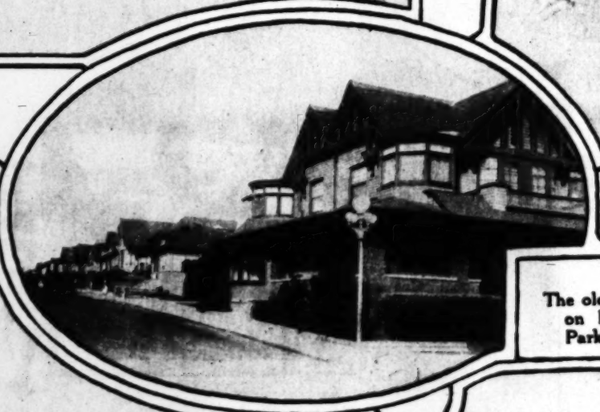
The North Beaches: Venice—Ocean Park—Santa Monica.



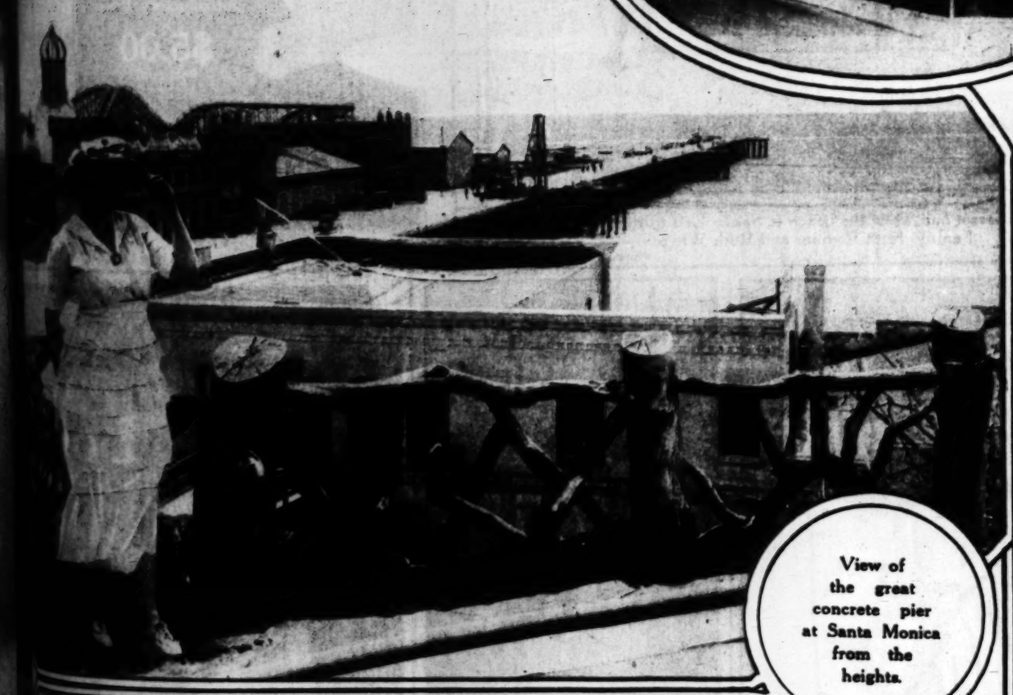
On the ocean front at Ocean Park, looking west.



Who said Ocean Park was dry?



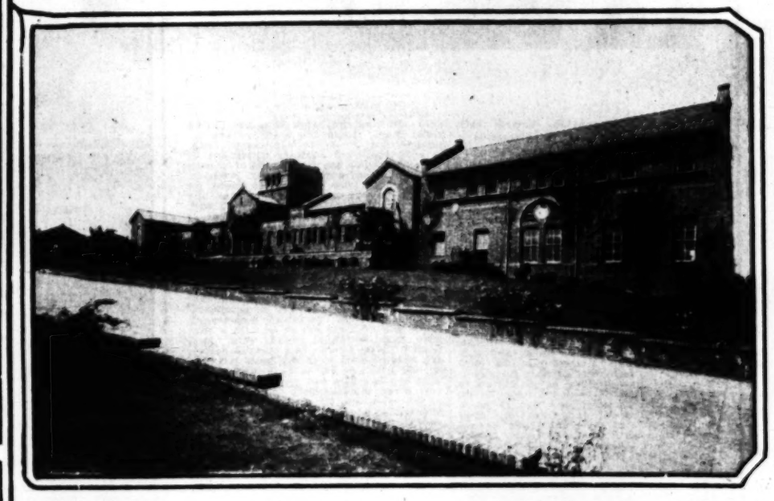
The old Nat Goodwin home on Hart avenue, Ocean Park.



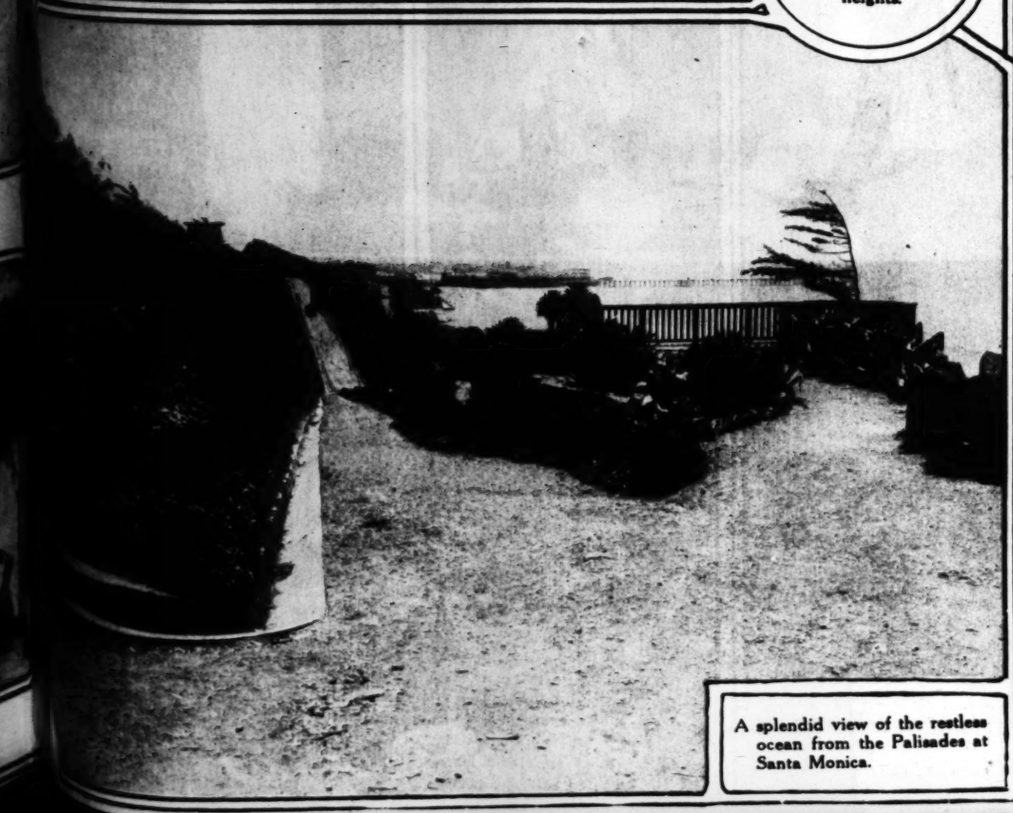
View of the great concrete pier at Santa Monica from the heights.



Lillian Worth on the pier at Santa Monica. She's hooked a big one.



The Santa Monica High School, a stately group of buildings on an eminence.

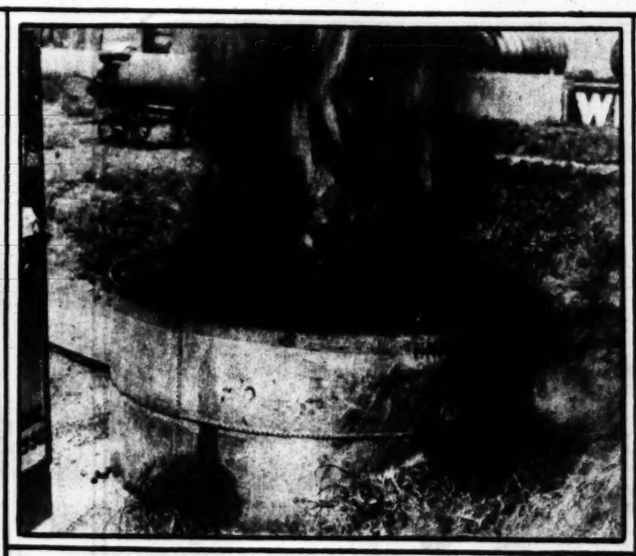


A splendid view of the restless ocean from the Palisades at Santa Monica.

Personalities and Pictures of Unusual Interest in the Southland.



F. W. Kueffer of the Safety Oil Tank Company demonstrating to Battalion Chief F. O. Edwards and Fireman Rosemans of Los Angeles the "floating roof" on his fireproof tank.
Keystone View Co.



Safety Oil Tank Company's fireproof oil tank withstands hottest fire inside and outside tank, without igniting under the floating roof.
Keystone View Co.



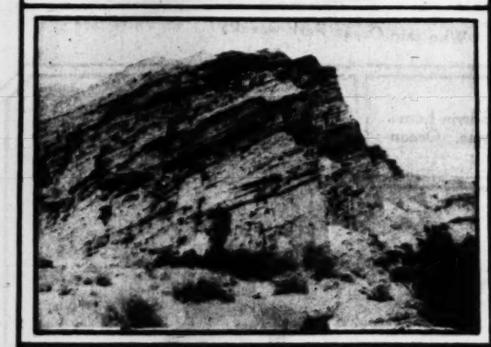




TWIN HEART
AMERICA'S WEDDING RING
A SYMBOL OF LOVE
The latest creation combining art and sentiment into a wedding ring—symbolizing love.
10K GOLD PLATINUM
SOLD IN BETTER JEWELRY STORES



Why hire a rehearsal hall when the beach is free? Left to right, Misses Mary Fanjoy, Ruth Raymer and Ruth Whyte.
Photo. Frank B. Howe.





Louise Glaum the Famous Actress Says Show Me a Homely Girl or Woman and I'll Show You a Neglected Complexion.



With a Soft, Peach-Like Velvety Skin Every Woman Would Be Attractive. Nothing So Good for the Skin as Ordinary Oatmeal.

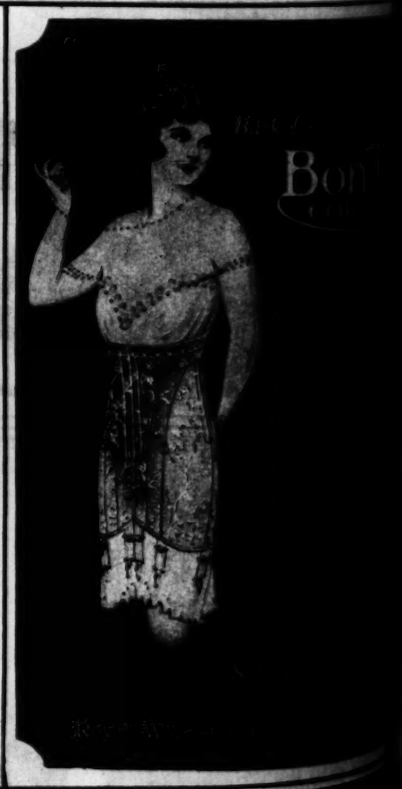
New York—"The girl or woman who is passed by without a glance of admiration has only herself to blame," says Louise Glaum, the beautiful actress now starring in the J. Parker Reed, Jr., productions. Through following the simple combination given below it is now possible for every girl and woman to have an attractive, rosy-white, beautiful complexion, free from freckles, wrinkles, blackheads, pimples, coarse or large pores, tan, dark skin, sallowness or roughness. A few minutes night and morning is all the time required. Just follow the advice of Louise Glaum, and the wonderful effect of this simple combination will please and surprise you. This method may be used without the least fear of harmful results and will not produce or stimulate a growth of hair. Here is the formula: Go to any grocery store and get 10 cents worth of oatmeal and from any drug store a bottle of Derwillo. Then cleanse your skin with a good cold cream (Liska Cold Cream I have found to be the best). Put a little of the oatmeal in a bag made of cheese cloth, drop on or into the bag ten to twenty drops of Derwillo and use this the same as you would a wash cloth. Use in combination regularly. A large number of the leading actresses of this country now use Derwillo in preference to all other beautifiers. Derwillo contains no bismuth, plaster paris, pearl white, or other dangerous drugs, which dry out the skin and clog the pores, thus preventing them from doing the work nature intended them to do. It is prepared under scientic sterilized sanitary conditions by an expert who has had years of experience in manufacturing beauty products. Measured by results you get more for your money by using Derwillo than any other beautifier. Oatmeal when used with Derwillo has had astonishing effect. It softens, cleans and makes strong healthy skin tissues. It brings back to the skin that youthful peach-like coloring every normal woman craves. Now that short sleeves are in vogue you will want beautiful hands and arms. There is nothing like oatmeal and Derwillo for this purpose. A few weeks use of this combination and your friends will comment favorably on your improved appearance. Those who look old are those with a haggard, loose wrinkled, muddy skin. Miss Louise Glaum follows this method herself and recommends it to her most intimate friends who are not as enthusiastic over it as she is. You can well afford to devote a few minutes each day to the care of your skin and if you do you will soon notice a wonderful improvement in your appearance. Just try it once and note the difference. Its use will make you look ten years younger.

NOTE—When asked about Derwillo one of our leading druggists said: "It is truly a wonderful beautifier, away ahead of anything we have ever sold before. We are authorized by the manufacturers to refund the money of anyone who is dissatisfied. This guarantee would not be possible unless the product possessed unusual merit. It is sold in this city under a money-back guarantee by all department stores and all druggists, including the Owl Drug Company stores.



Stepping stones.









Our Boys and Girls
PROFUSELY ILLUSTRATED.

Los Angeles Sunday Times

Part VII: 4 Pages
COMIC SECTION.

VOL. XL. SUNDAY MORNING. July 17, 1921 HUMOR { Fun for the Young Smiles for Their Elders

MUTT AND JEFF — Isn't Jeff's Cat the Playful Thing? — By BUD FISHER

Copyright, 1921, by H. C. Fisher. Trademark Registered U. S. Pat. Office.



Gasoline Alley



Los Angeles Sunday Times.



S'MATTER POP

by C. M. DAYNE

S'MATTER POP? - Who Let the Cat In? - By C. M. PAYNE

(Copyright, 1921, by Bell Syndicate Inc. Trade Mark Reg. U. S. Pat. Off.)



THE GUMPS

SIDNEY SMITH

(Copyright 1921 By The Tribune Company, Chicago, Ill.)

WHERE DID I PUT THAT SHIRT— I HAD IT ON JUST A LITTLE WHILE YESTERDAY MORNING— I'LL BET SHE PUT IT WITH THE SOILED CLOTHES—

WELL, I'M WAY DOWN TO LAST MONDAY MORNING AND I HAVEN'T FOUND IT YET— I'LL BET SHE TRADED IT TO A PEDDLER FOR A COAT HANGER—

LAYING DOWN A SHIRT IN THIS HOUSE IS JUST LIKE DROPPING A POCKET BOOK ON THE SIDEWALK—

SHE SHOULD BE A PROFESSIONAL HIDER— WHY TAKE OUT BURGLAR INSURANCE WHEN SHE PUTS ANYTHING AWAY?

WELL IF IT ISN'T IN HERE I'M THROUGH— THE ONLY PLACE LEFT IS THE MEDICINE CABINET—

THAT'S THE WAY WITH A WOMAN— DIDN'T HAVE THAT SHIRT ON FOR TWO HOURS EITHER— ONLY GOOD ONE I'VE GOT TOO— ONLY ONE I EVER HAD A COLLAR FOR THAT FIT ME—

THIS IS THE LAST CHANCE— IT MIGHT BE IN HERE WITH CHESTER'S THINGS BY MISTAKE—

NEXT TIME I TAKE A SHIRT OFF I'M GOING TO TIE THE ARMS AROUND MY NECK— THEN I'LL KNOW WHERE IT IS—

OH MIN!

CHESTER DID YOU SEE ANYTHING OF MY SHIRT? I'LL BET YOU USED IT TO MAKE A KITE OR SOMETHING—

YOU KNOW THAT SWELL SHIRT WITH THE RED POLKA DOTS? THE ONE MAMA LIKES SO WELL? I'D JUST LIKE TO GET MY HANDS ON THE PERSON WHO TOOK THAT—

WHAT KIND OF A SHIRT WAS IT PAPA?

YOU'VE GOT IT ON—

FARM AND IRRIGATOR SECTION

Los Angeles Sunday Times

[Sunday, July 17, 1921.

The Garden Beautiful in Southern California.

INFORMATION BOTH PRACTICAL AND SCIENTIFIC. BY ERNEST BRAUNTON.

A LITTLE more than ten years ago, the editor of this page wrote J. E. Higgins, horticulturist for Hawaii, enclosed in Honolulu, asking what success he was having with seedling avocados. He this issue of [illegible]

could not grow them by any treatment—at least, they did not. Avoid nitrate of soda on soils already alkaline.



FARM AND TRACTOR SECTION

Los Angeles Sunday Times

PROGRESS AND PRODUCTION

SUNDAY MORNING, JULY 17, 1921.



WHERE HAY TIME IS PLAY TIME.

...NT
...IS
...CK
...AIN

...reat issues
...armament
...ureaucrats,
...lavons and
...Asia.

...ION
...TIST.

...tion by
...n of

...tigation Dr.
...of force pro-
...invented an
...cientific dis-
...surprisingly
...s than three

...ank
...Bound
...ed Men.

...d early this

CENTS

The Garden Beautiful in Southern California.

INFORMATION BOTH PRACTICAL AND SCIENTIFIC. BY ERNEST BRAUNTON.

A LITTLE more than ten years ago, the editor of this page wrote J. E. Higgins, horticulturist for Hawaii, stationed in Honolulu, asking what success he was having with seedling avocados. After this lapse of years his reply is of as much value as it was then, so we print it in full.

"It is difficult to state what percentage of our seedling avocado trees turns out to be of clear commercial value. If you mean by this, what proportion turns out to be superior to those which we already have and which would therefore be worth while for further propagation, the percentage would be quite low. I have no accurate records from our station plantings, since these are just beginning to come into bearing. The percentage of good trees is entirely too small to warrant anyone starting a seedling orchard as a commercial proposition.

"When grown from seeds the resultant trees do not bear fruit resembling that of the parent as closely as do seedling orchards of citrus resemble their parents. There is a very wide variation. Seeds from purple fruit may come green, and vice versa; those from a round or pear-shaped fruit may be elongated. There is quite as wide a variation in bearing habits.

"We have succeeded in growing some plants from cuttings, but we do not regard this as a practical means for the propagation of the avocado. In budding we get from 80 to 90 per cent of successful buds on strong seedling, nursery or orchard trees when about one and a half or two years old. A well-grown tree might be budded when it is a year old. In top working orchard trees the percentage may fall to as low as 50 per cent, but we expect between 60 and 75.

"We bud in nearly every month in the year if the trees are in such condition that the bark will slip. The months which we prefer are from January to July, and the earlier in this period the better. Our trees begin to put forth new growth about December or the first of January.

"I am glad to learn of your observations on avocado in California and to find that it does not appear to be too tropical in character for your climate. If it proves to be adapted to any large areas in California, it will certainly become an important industry."

Silt and Lime.

In cold climates much soil is made by the annual freezing and thawing of absorbent rock material. This action does not take place in mild climates such as California enjoys. Therefore man must supply the force deficiency, though such action should also be taken in cold countries to hasten the process. All sections should use more dynamite, and nearly all parts need more lime.

Autumn Cosmos.

Cosmos seeds sown now will bring background plants of fine effect. If the soil is good the plants are the tallest of annuals, especially tallest of all when shortness of season from seed to blossom is considered. For that reason they may not be planted anywhere and everywhere, but must have space both broad and righ for best growth. The colors range from white to crimson only, but there are fine pinks to be had, and a nearly related plant furnishes an orange cosmos. There is also a new type of anemone-flowered, but it is only a curiosity as compared to the plain single flower that all admire.

Plant More Avocados.

Avocado trees should be more freely planted as ornamentals. Any and all varieties are fully as handsome as the average tree with which we embellish front yards. There are varying degrees of hardiness, but some may be found suitable for any and all parts of Southern California and bear good fruits. In the market there are half a hundred varieties, and some are better than others; but all the budded sorts are good, and the mistake is made in not planting any—not in choosing the wrong ones, for none will prove poor except the plant is not hardy in your section. Plant one or more trees in every yard.

Nitrate of Soda.

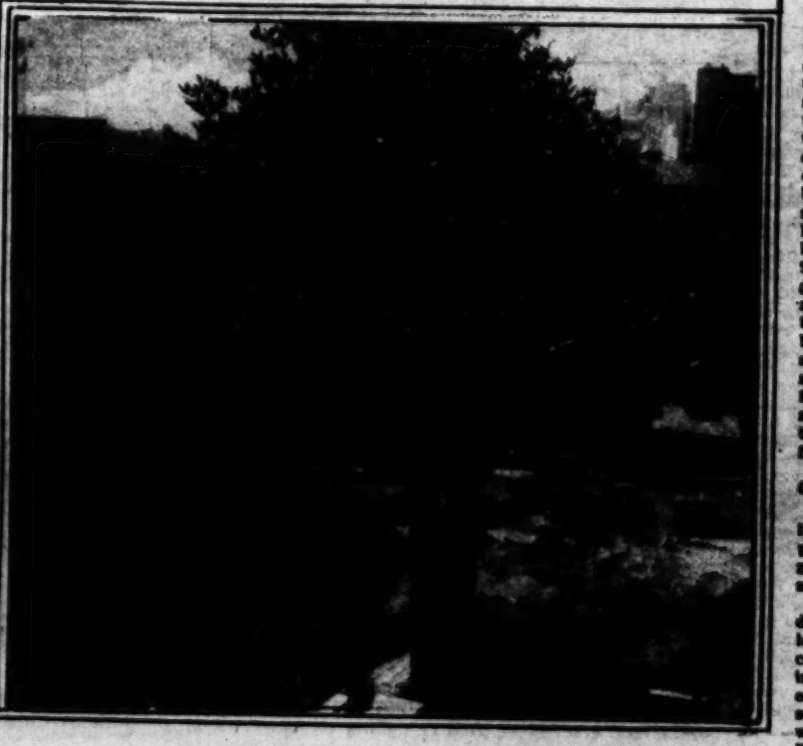
Nitrate of soda is the quickest acting of all fertilizers and must not be looked upon as a mere stimulant, "for anything that makes a plant grow faster or more has added that much to the world, as the effect is cumulative. It is best to back up this stimulating food with some material of staying powers, though the plants will not "slip back," as claimed. Some point to the fact that orange trees at the Riverside citrus station that were continuously fed nitrate of soda only, fared worse than any; but they do not appear much worse than those fed only barnyard manure. All of which may be taken as evidence that they could not grow there by any treatment—at least, they did not. Avoid nitrate of soda on soils already alkaline.



A large desert mesquite infested with a mass of mistletoes.



A Tanaka loquat budded on a quince and dwarfed.



Ficus elastica—India. This specimen of the India Gutta-percha tree is in a frostless location above the Hill street tunnel.

Ashes and Lime.

Coal ashes have no fertilising value, but are sometimes used as a mulch for plants. In soils with a tendency to bake, they improve the texture by rendering them less able to any and all soils, and hardwood able to any and all soils, and wardwood ashes have a far greater value than those from soft woods. They are rich in potash and lime, but being the residue of fire, have, of course, no nitrogen content.

Legal Ownership.

The State Supreme Court ruled that fruits and nuts falling from roadside trees belong to the owner of the abutting property. This matter was for years held in doubt, but now that the court of last resort has spoken, it is as well for vandals who stop from passing autos to "swipe" fruit, to know that they are guilty of theft. Under the law, one owns all on or under or above his land, from the deepest depths delved to as far as he can reach up in the ethereal blue. If roots from his trees or plants reach into your land, they are yours; cut them off. If fruits or flowers or foliage stick through or over the fence or line, they are as much yours as if the trees grew on your soil—pick them.

The Bunya-Bunya.

Araucaria Bidwilli, known to the native Australians as Bunya-bunya, is one of our most attractive trees, making a heavy pyramidal growth. It is too large for small gardens, for it never looks well when trimmed up, and when of age it is often forty or more feet across the bottom, fairly crowding one out of a city lot garden. For parks use against a background of other conifers, or standing just within a lawn, it makes a fitting landscape subject. It is, however, a hard tree for which to find a suitable setting, and in small places were better left out of the planting list.

Value of Ashes.

Ashes from soft woods only are of little value as compared with hardwood ashes and doubtless are of less value than ashes from trash piles or garden accumulations of weeds, etc. When soft ashes have been leached by rains or otherwise, their market value is practically nothing.

Burn or Bury Litter.

Clean up all garden litter and either burn or bury it so as to have no harbor for insect and other pests; also to destroy weed seeds, and further, to provide more organic matter in the soil. Too little attention is paid to this phase of gardening and the result is poor, starved soils often covered with weeds and the crops ravaged by insect pests.

Doves as Weed Destroyers.

Investigation by the Biological Survey, United States Department of Agriculture, shows that about 65 per cent of the annual food supply of the mourning dove consists of seeds of weeds more or less troublesome to the farmer. Some of the seeds eaten are so minute it would seem that none but the smallest species of birds would eat them and then only when driven by a lack of other food. Some instances of the enormous numbers of seeds that individual birds consume will be of interest. In one stomach were found 7500 seeds of the yellow wood sorrel, in another 6400 seeds of barn grass or foxtail, and a third had eaten 9200 seeds of various weeds. These seeds are the natural food of the mourning dove at all seasons of the year. A little shattered grain is gleaned after the harvest, but the dove feeds only from the ground, and in California is found in the grain fields after the harvest because several weeds follow the hay or grain, and furnish abundance of small seed. In the control of these weeds, the dove is a most valuable friend and helper to the farmer.

Gardens of Taste.

Few private persons can indulge in the luxury of a garden that can compete with public grounds, but a large number own gardens of small extent and can exercise artistic taste in their adornment. A little art and a short purse will sometimes produce results equal to those obtained by a long purse and small natural skill. This can be done in many ways. Pretty effects in small gardens cost very little beyond the exercise of a little original thinking and some outlay of time. It is not the rich man who can have the most tasteful grounds. Wealth does not go so far as brains, and it is the exercise of taste rather than great expenditure that gives the most attractive features to a garden.

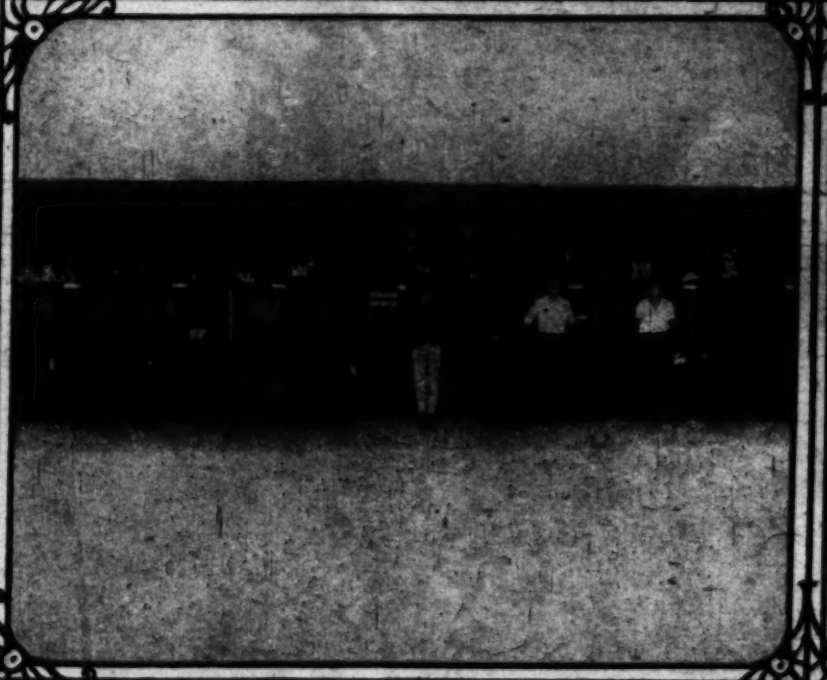
First Annual Fair of Chaffey Junior Farm Center.



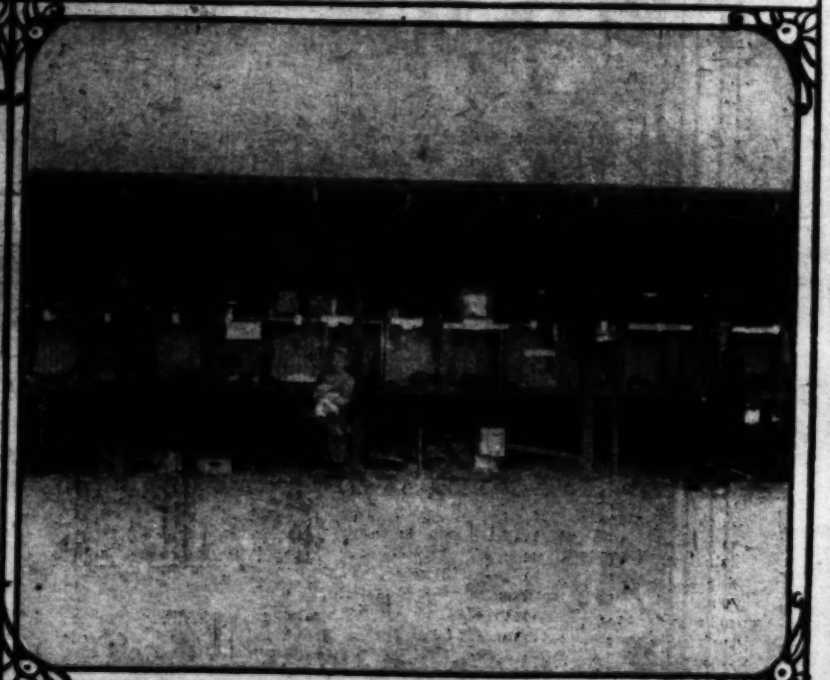
The first Junior Farm Bureau Center in the State was organized at Chaffey Junior College of Agriculture, Ontario, a year ago. The members carry on various projects, and one of the most interesting of these was the recent Junior Farm Bureau Fair, at which these views were taken. Here is the fine vegetable exhibit.



The large bee exhibit. Note the attractive arrangement and the decorations. The boys had no help in financing their fair, utilizing old boards and wire and gathering shrubbery, boughs of trees and wild desert bloom to give color to the displays. It was their own show from beginning to end.



The poultry show embraced the standard breeds and included many quality birds.



Bunnies of every description were shown in the interesting rabbit section



A bit of the live-stock section, showing exhibits of the goat and Holstein projects.



Chaffey Live Stock Association member and his exhibit. Thirty hogs were shown at the fair.

WHAT ONE WOMAN DID WITH AN ACRE.

BY PAULINE R. BIRD.

Only in Southern California could you hope to achieve what one woman has done in five years on a single acre in the beautiful San Gabriel Valley.

From the front porch of her rose-embowered home, facing Mt. Wilson on the north, with Old Baldy in the eastern distance, you overlook a rose garden filled made and have found their way into many a sick room.

Seeing all these wonderful growing things as you saunter down the flri-bored winding path, you are inclined to say, "Very pretty; a most absorbing amusement," when the woman with the acre, leading you to a large, well-made shed with a roomy, fenced-in yard, says, with a proud wave of the arm, "These are my jewels!"

The "jewels," you at once perceive, are a number of sportive Togenburg kids, and you then realize that your hostess has, to an unusual degree, brought beauty and utility together. You can now readily understand how this single acre may be real-

milk is always warm and sweet, and the kids are sheltered from storm and wind. It's a mistake to think that goats will eat anything. These Togenburgs are not to be confounded with the vagant-lot goat, teased and annoyed by the youngsters of the neighborhood, and depicted by the cartoonists as consuming everything from tin cans to Monday's wash line. So fastidious are the 'Togs' that they refuse onions or rank weeds of any sort. They will not even pick up from the ground of their enclosure a favorite branch or a choice bit of alfalfa. The intelligence of the Togenburg is shown by the quickness with which she learns her name, her own stanchion, etc.

Rose interest the walnut trees with cherries, peaches and pears, thinking that if the walnuts did not pan out, then he would have something to fall back on. But the cherries, the peaches and the pears are to come out, and the walnuts are to remain. Mr. Rowe has been exhibiting the nuts at the fairs recently, and they have made quite a sensation. There are more and more fruits and nuts being grown in the Grand Terrace section, although there are yet many fine small truck farms there.

VUCAIPA ORCHARD NOTES.

VUCAIPA.—This has been a good year

Advertising the Greatest of Breakfast Foods.

A PROJECT WORTH CONSIDERING. BY HENRY W. KRUCKEBERG.

IT MAY be a trifle early to talk loudly about the annual meeting of the American Poultry Association, which is to take place in Seattle August 8 to 13 of the present year; but it is timely that the industry, both individually and collectively, in this State begin to consider the importance of sending strong delegations. Changing industrial conditions are raising problems in all directions that will require some thinking and collective action in their solution, as well as better methods of standardization and co-operative marketing. In this producers and consumers, commerce and legislation have a vital interest. The agricultural interests will undoubtedly receive recognition in the emergency tariff bill now before Congress; but in a year from now there will be a new revision of import duties designed to meet the essential requirement of domestic production and foreign trade. The poultry interests are now primarily interested in fighting the importation of hen fruit from the Orient; but the battle is surely destined to take wider range within the next fifteen months. Already Canada, and especially British Columbia, is agitating for a stiff tariff on poultry products, not only with a view to checking the inroads of Chinese eggs, but also to lessen imports from the United States. All this is but a glimpse of the changing economic conditions that are going to agitate American industry during the next few years.

Personally we are not at all alarmed. The poultry products now coming in from the Orient are more or less of a menace; but as we view it the American market can be educated to "take" much more hen fruit and carcass than it does at present. The greatest breakfast food on earth, and the one most universally used, is the least advertised and exploited. The cereal foods are much more in evidence in the literature of the day, and for this reason have, in our judgment, largely taken the place of eggs as an elemental article of food in the human dietary. If the convention of the American Poultry Association at Seattle will be equal to its opportunities, it will devise ways and means for increasing the consumption of poultry products in every city and town in the United States. A good place to begin in will be Seattle itself. The Washington poultrymen should at once inaugurate a publicity campaign demonstrating the nutritive value of table fowl and eggs as human food. An intelligent advertising campaign ought to increase the consumption one egg per capita of population in Seattle by the time the association is in session. That would certainly make a market for Washington's surplus eggs; duplicate it in every town in that State, and there would not be hens enough to produce the eggs to supply the demand. Then why talk of import duty and legislative support? Such a demonstration would possess a larger value to the poultry industry than a dozen revisions of the standard or the enactment of laws for the "promotion and protection" of poultry farming in every State, county and town in the country. Then why not do it?



City visitors at a big Southern California poultry plant.





Pigeons in Balboa Park Plaza, San Diego.



R. B. Easson, extension poultryman of the University of California, who is conducting a series of poultry culling demonstrations in Southern California.

Reduced Production in Ohio.

The somewhat startling statement is made by the Ohio Agricultural College that the average production of the Ohio hen is falling off; that she produced at least ten eggs more on an average during the decade just closed than she did in 1919. In the face of all that has been said and printed on increased egg production, we are wondering what in Sam Hill ails the Ohio hen? Has she lost her grip, or has her owner gone into politics? Possibly she has refused to become a member of the League of National Egg Layers and proposes no dictation from without. But, seriously, if the statement is based on reliable information, there must be something wrong with their strains and methods of management. Let us suggest that they get some California egg-producing strains and, our word for it, before the close of another decade, they will average more rather than less.

When the hen is hatching she should not be disturbed except to remove the shells, unless she becomes uneasy and steps on or picks the chicks. In such cases the chicks should be removed as soon as dry. Place them in a basket or box lined with flannel or some other soft material and cover the top, keeping the basket or box in a warm place until the eggs left under the hen are hatched.

Hens should be fed as soon as possible after the eggs are hatched, as feeding tends to keep them quiet; otherwise, many hens will leave the nest. In most cases it is best that the hen remain on the nest and brood the chicks for at least twenty-four hours after the hatching is over. Hens will successfully brood ten to fifteen chicks early in the breeding season, and eighteen to twenty-five in warm weather, depending upon the size of the hen, so that often two broods of chicks which hatch at the same time can be put together and raised under one hen.

Powder the hen with a good insect powder, or with sodium fluorid two days before the chicks are due to hatch. If lice appear on the chicks, or if they are troubled with "head lice," a very little grease, such as lard or vaseline, may be applied with the fingers on the head, neck, under the wings and around the vent. Great care should be taken, however, not to get too much grease on the chicks, as it will stop their growth and in some cases may prove fatal.

"Toe punch" or mark each chick before transferring to the brood coop, so that the age can be readily determined after maturity.

It is often advisable to teach the chicks to roost when 8 to 12 weeks of age. When they are allowed to remain on the floor, it is difficult to keep them clean and to keep them from crowding. If wide roosts—three to four inches—are used, there is but little, if any, more danger of crooked breasts than if the chicks are allowed to remain on the floor.

The chicks can generally be taught to roost by putting the perches near the floor, but if this plan is inconvenient, or does not prove effective, the chicks may be placed on the perches after dark for a few nights until they have learned to go there of their own accord. Where a large number of chicks are brooded together around a brooder stove it is a good plan to place roosts in the house when the chicks are 4 or 5 weeks old, so that the larger and stronger chicks will start using the roosts while the weaker chicks still stay around the brooder stove.



First Annual Fair of Chaffey Junior Farm Center.

Los Angeles Sunday Times.

FARM AND TRACTOR SECTION

SUNDAY MORNING, JULY 17, 1921.

FARM AND TRACTOR SECTION.

Devoted to the multiform agricultural interests of the great Southwest and issued every week with the world's biggest Sunday newspaper.

EDITED BY HAROLD M. FINLEY.

Communications from practical farmers, ranchers, stock raisers, poultrymen, gardeners and others engaged either in a large or small way in the vital work of food production are gladly received.

Good clear photographs of interesting farm and garden activities are always welcomed. The Los Angeles Times Farm and Tractor Section is the only farm journal in the west printing illustrations in the incomparable rotogravure process.

Citrus Replantings.

NOTWITHSTANDING the uneasiness that has featured the citrus business generally, following the frenzied conditions brought on by the war, there is still a fairly large business in nursery stock. There is always replanting to be done, and as the groves grow older, and as some of the older ones demonstrate more and more emphatically that they are badly handicapped in the race for profits, the replanting of entire groves is not at all rare.

But the spring that has just passed has been one of the least favorable for this planting of young trees that we have had in years. The mortality among such plantings has run unusually high. In one orange planting of several acres that has been observed only about a quarter of the young trees have started. The rest must be replaced. In this instance the trees were not balled, but were planted with open roots. The nursery that furnished them offers as explanation of the heavy loss the fact that the past three months have been unusually chilly, even cold, with more than the regulation amount of fog, mist and drizzle; in short, that it has been a cheerless springtime for California, and that the cold and damp state of the soil prevented an easy start of growth, and brought instead the dying of root systems, and then of tops.

It has been a fixed principle with some of the older and successful orchardists and nurserymen of this State that a better start is shown by the citrus tree that is planted late enough to be lodged in a soil that is generally warm. The needed water can be supplied to the youngling with a bucket, if need be, but with ground that is cold and soggy and inhospitable cannot be warmed by any such hand method. One of the pioneer nurserymen of this region, before he went on to a fairer land than his beloved California, was emphatic in his opinion that May is early enough, in most years, to set young trees, while 'n those years that are inclined to sulk the month of June is better; and this year indicates that there was basis for his belief.

Hay for Orchards.

THE late rains that came just in time to spoil whole fields of fine hay, did not bring an evil wholly unmixed with good. While the hay was generally ruined for feeding purposes, it was not damaged for fertilizer. The rains were not over till the owners of this lost hay crop were asked to price it for grove dressing. It has largely been sold at figures that will take the sting out of the hay rancher's loss, even though they do not make him rich. A price around $9 a ton for this blackened and mouldy forage seems to be about the mark at which grain hay has generally moved. The buyers, in the main, are citrus growers who will use it to cover their groves.

Last year rain-damaged alfalfa sold to the orchardists as high as $23, and was regarded as fair value to them at that figure for its large nitrogen content, and its general effect in loosening the soil that receives it, but there was little grain hay to be had for soil feeding. This year has seen a good deal of alfalfa caught by the rains, as well as a large aggregate of grain hay, most of which is barley. Contrary to the record of former years, however, there has been an outlet for possibly all of this damaged hay at figures that very largely meet the cost to its growers, and in some cases even carry with them a profit. There is no doubt that the humus content of the orchards that are thus treated is measureably increased. There are growers who hold that damaged barley hay at $9 is better value than regular manure at the current rates.

WHAT AMERICAN AGRICULTURISTS OWE TO MODERN FARM MACHINERY.

BY ARTHUR L. DAHL.

AMERICAN farmers have the reputation of cultivating more acres per man power than any other people on the earth, and this is made possible solely by the use of machinery. A man's physical labor is very much the same wherever he may be, and if our countrymen used the hand methods so prevalent in European and oriental countries they would not be able to farm so many acres as they do now. On the big grain ranches of the West, where thousands of acres are planted to grain, and the plowing, sowing, cultivating and harvesting all are done on a big scale, the farm tractor, combined harvester and other modern agricultural implements make possible the accomplishment of large tasks.

In fact, only through the use of machinery can the labor of a man be multiplied many fold in farming, for if power is supplied for the various field jobs by animals, the working units must be necessarily small, as the average farmer can handle but a few head of stock, and too many horses hitched to an implement make the outfit unwieldy and capable of being used only on the large, level grain fields; and even here a driver or other attendant must be provided for every half dozen animals or so. But with tractors possessing a power rating up to seventy horsepower, one operator can run the entire outfit, pulling a battery of plows or other implements and doing more work in a day than many animals and men.

The modern tractor is able to fill the power needs formerly supplied exclusively by horses, and in addition it has the advantage of doing all kinds of belt work which is just as important as field jobs, and requires the time and attention of the owner. The American farmer is called upon to supply his own needs far more than any professional or business man in the city. The very nature of his calling, requiring large areas for his fields, isolated the farmer from many of the conveniences of the city, such as gas, electricity, water systems, fuel and other necessities of everyday life. The farmer can have all of these things now on his farm, but if he does he must look to machinery to keep up his supply. Light for his home and barn can be secured through portable lighting plants run by gasoline engines, or the engine on his tractor, and the same source of power will pump the water he requires daily. Wood for fuel or farm repairs can be secured from the family wood lot, the trees being cut up into desirable sizes by the tractor motor and portable sawmill.

In the feed lot, the tractor motor, or a small gasoline engine, will furnish ample power to operate feed grinders, corn shredders, silage cutters, and similar implements, and on the dairy farm these power machines will run the milking machines, cream separators, refrigerating plant and other appurtenances of the place.

CUTTING DOWN LABOR.

On the modern farm, where hay is grown on a large scale, machinery does most of the work. Pitching hay by hand is obsolete on such a ranch, and the side delivery rake and the hay loader operated by a tractor does the work quickly and thoroughly. Where the hay is to be baled, the tractor motor supplies power for the baling machine, or if the hay is to be stacked in large piles, the heavy work is all done by mechanical contrivances, operated by power supplied by the ever-present tractor motor. A portable power plant capable of moving under its own power to any point desired, is a very valuable time and labor saver, as all power farmers have learned from their own experience.

It is in the harvesting of grain that the modern power machinery proves its efficiency. Harvest time is the critical time of the crop year, for the most bountiful crop will not bring dollars into the pockets of the owner until it is harvested and safely stored away in the warehouse or barn, and there is many a slip between standing grain and sacked grain, for fire, wind, rain and other natural enemies must be guarded against. In the old days farmers cut and stacked their grain in the field and waited until the old-fashioned steam threshing machine came along and threshed the crop, which often meant weeks of anxiety and loss through adverse climatic conditions. The modern way is to cut, thresh and sack the grain all in one operation, which is made possible by the combined harvester, pulled and operated by the tractor. Now, when the wheat or barley or oats are ripe in the field, the combined harvester makes one clean sweep from one end of the field to the other, cutting off the grain, running it through the thresher, sacking the kernels and tossing aside the straw.

ELIMINATING CHANCE.

Power farming takes away much of the chance element of agriculture, for it enables the farmer to plan a definite schedule for his crop year and live up to it. From experience he learns just how much work of a given kind can be performed in an hour by the tractor outfit, and he can multiply that amount by the number of hours he wishes to devote to a given task. Unlike animals, the tractor can be depended upon to give the same uniform service hour after hour, continuously, unaffected by heat or cold, flies or other pests, and with the fuel and water tanks filled, no stops need be made to rest the iron creature or to answer the call to meals. The use of tractors in field operations has revolutionized many farm practices, for the power farmer can now, for the first time, work on continuously for long stretches of time without giving thought to the source of his power, and in the busy seasons tractor outfits frequently work from twelve to eighteen hours at a stretch, without stopping, one operator relieving another for meals or for short rests. For this relief work, the young sons and daughters of farmers often take their seat on the tractor and keep the outfit going while dad is resting a bit, or looking after some pressing piece of business.

Power farming is likewise changing the plowing habits of Americans. It has been definitely determined from scientific tests made by agricultural experiment stations and through the experience of thousands of farmers, that early plowing pays. When the earth is plowed up to a considerable depth immediately after the summer crop is cut and harvested, the soil is improved to a greater extent than when plowing is deferred until late in the fall or in the early spring following. The moisture in the earth is conserved to a larger extent by this early plowing and the next season's crops are apt to be larger and better as a result of such early plowing. Granting that this early plowing is desirable, there yet remains the matter of doing the work, and here is where the tractor outfit proves itself superior to animals. In the middle of summer in practically all agricultural communities, the weather is not conducive to hard work on the part of animals, and very often farmers with plenty of work stock in the barn find it impossible to use them for plowing, because the ground is too hard and the heat too intense to permit of efficient work on the part of the animals. As a consequence, the animal farmer will defer his plowing until after the weather becomes cooler, or until the rains have softened the soil and made it easier for plowing.

The tractor owner, however, does not stop on account of climatic conditions or the hardness of the earth's surface. When he gets ready, he hitches the plows to the tractor and begins turning over the soil, and keeps it up as long as he wants to, or until the job is completed. This early plowing is advantageous, too, in destroying many species of crop pests that lay their eggs in the standing stubble, and which are plowed under and destroyed.

The power farmer finds that with the increased power furnished by the tractor he can cultivate parts of his field not easily handled by animals. For instance, foothill

(CONTINUED ON PAGE SIX.)



Dr. J. C. Whitten (foreground) at a recent orchard demonstration.

OBSERVATIONS OF AN EXPERT ON SOUTHERN CALIFORNIA VALLEYS.

BY VINCENT F. BLANCHARD.

Assistant Farm Advisor, Los Angeles County.

THOUSANDS of deciduous growers in California have had the pleasure of hearing and seeing Dr. J. C. Whitten, head of the pomology department of the agriculture college, demonstrate the "long" system of pruning deciduous trees. During the brief period that Dr. Whitten has been here in California these thousands of growers have come to respect and revere him perhaps to a greater degree than any other horticulturist. Growers have attended his demonstrations who were antagonistic at the start, but not many of them have gone away from such meetings w' any such feelings, for his pleasing personality and common sense reasoning along horticultural lines removes all that.

The writer had the pleasure of spending the 16th and 17th of June with Dr. Whitten, conducting him through the deciduous sections of the San Fernando and Antelope valleys. He was here at the invitation of the agricultural extension service for Los Angeles county to study deciduous conditions. Many of his observations should be of interest to growers, for they come at a time when any helpful suggestion to improve the orchard conditions is appreciated.

IN SAN FERNANDO VALLEY.

One of the things which Dr. Whitten observed was that a very large percentage of growers in the San Fernando Valley are trying out the "long" system of pruning. Many orchards have had a good job of pruning done, but it was especially noticeable that many have been pruned "long" without the job being finished. Too many orchards have the trees so dense that sunlight cannot penetrate to the inside. That results in shading out the inside foliage and consequently prevents fruit bud formation there. Dr. Whitten suggests that since there are but few orchards which have a crop, the best thing that can be done to insure a crop for next year is to cut out large limbs and branches to permit sufficient penetration of sunlight to all parts. One orchard was visited where Dr. Whitten pruned two trees that way. The owner had become convinced that his trees were too dense and wanted to know how to open them up. Large limbs were taken out and when the job was finished sunlight could reach about every leaf. Those trees will produce better fruit with all of that wood removed than if it were left.

Such a practice might be a shock to a grower, but when one considers that the thing desired is to make the fruit-bearing area well distributed throughout the tree and that this can be accomplished only when sunlight penetrates to all parts, then perhaps the shock will not be so great. That kind of pruning should be done soon because fruit-bud formation begins the latter part of June and as much time as possible should be given the trees to manufacture sufficient quantities of food to fill the buds out.

It was apparent to Dr. Whitten that though the crop of fruit is exceedingly small, yet there are a few orchards which

(CONTINUED ON PAGE SIX.)

Advertising the Greatest of Breakfast Foods.
A PROJECT WORTH CONSIDERING. BY HENRY W. KRUCKEBERG.

WHAT ONE WOMAN DID WITH AN ACRE.

BY PAULINE R. BIRD.

Only in Southern California could you hope to achieve what one woman has done in five years on a single acre in the beautiful San Gabriel Valley.

From the front porch of her rose-embowered home, facing Mt. Wilson on the north, with Old Baldy in the eastern distance, you overlook a rose garden filled with some of the rarest, choicest blooms. This lady of the single acre is, by the way, a prize winner with her roses, of which she has at least thirty varieties. A hedge of intertwining Killarneys, Cherokees, crimson and pink ramblers and ragged robins give an air of privacy and seclusion to the little front lawn not unlike an Old World garden, yet with glimpses of the passing travel through the foliage. Cecile Brunner and La Marque roses, honeysuckle, woodbine, and other vines run riotously over the house and parkway.

The woman with the acre has provided for all seasons. She has arranged to have a glorious, colorful garden during the resting time of the roses after the lilacs, syringas and the sweet peas have had their day. From July until away late in the autumn dahlias of a dozen different varieties will flaunt their gaudiness in the faces of the gladioli, the zinnias of a thousand hues and the royal chrysanthemums. A carpet of rich, velvety brown and gold marigolds stays by until winter has come and gone. So that each month, each week, each day of the year this garden has its charms, and allures.

The back door, shaded by drooping clusters of purple, white and pink wistaria, whose vines stretch across the space between the house and the garage, discloses a view of a tiny Japanese pond stocked with gold fish, the aviary with its hundred or more song birds and the near-by peacock pens, where "Peter the Great" strides about in regal splendor. The spreading branches of a mulberry tree shelter some rare and gorgeous golden pheasants whose call is answered by the silver and ring-neck pheasants in adjacent pens. Some game bantams, a few turkeys and a fine flock of Rhode Island Reds do more than supply the table with poultry and eggs.

Eighty-five trees of twenty-eight varieties have been set out by this woman with the acre and with a few exceptions, are now bearing and furnishing much more than the family needs. These trees include apple, peach, pear, quince, apricot, sapote, plums in variety, mulberry, nectarine, tangerine, pomegranite, orange, grapefruit, lemon, avacado, guava, loquat and walnut. Grapevines, chavote and thornless blackberry, apparently planted for the sole purpose of beautifying and affording shady nooks, yield almost unbelievable crops. The Concord grapes are the pride of the place, though there are excellent Niagara, Malaga, Muscat and Isabella vines. But it is from the Concords, which cover five large arbors, that friends have been remembered with heaping baskets, and it is from these vines that immense quantities of grape juice, syrup and jellies have been made.

A path and here around there wind about all these wonderful growing things to you assemble down the brick-bordered winding path, you are inclined to say, "Very pretty; a most absorbing summer meat," when the woman with the acre, leading you to a large, well-made shed with a roomy, fenced-in yard, says, with a proud wave of the arm, "These are my jewels!"

The "jewels," you at once perceive, are a number of sportive Toggenberg kids, and you then realize that your hostess has, to an unusual degree, brought beauty and utility together. You can now readily understand how this single acre may be really a paying proposition. You learn that there is a ready market for all the pheasants, peacocks and other fancy fowl that the lady of the acre cares to raise, and you at once grasp the idea that the brilliant plumaged birds are something more than mere flecks of beauty on the landscape.

"About three years ago," said the mistress of the acre, "I had a taste of goat's milk, and I then and there determined to buy a goat that I might have milk for our table. Much to my surprise, it was the finest milk I had ever tasted.

"After considerable investigation, I came to the conclusion that it is to the advantage of the suburban home keeper to own a goat, as it is the best and cheapest solution of the milk problem. It is second only to mother's milk for the nursing infant, is food and drink for the invalid, and is nourishing for every member of the family. The expense of feeding and housing goats is within the means of everyone. Goats do not require a man's care, for children have successfully fed and milked a pair of goats, and they can be kept in small quarters that would not suffice for a cow. The goat eats only about one-eighth as much as the cow, making the cost of milk production proportionately small, while the milk brings a much higher price. Goats are from two to four times more prolific than cows, and the male kids are more valuable than calves (in proportion to size) for meat purposes.

"About three years ago when I decided to buy, I chose the Toggenburg. It is directly descended, so the story goes, from the ancient wild goat of Europe and the deer of the Swiss Alps, where, in the Valley of Toggenburg, it has been bred for many hundreds of years. Its natural fixed characteristics make it at once vigorous, healthy and productive both of milk and of its kind. The markings of the Toggenburg are those of the deer, and in its slenderness of leg, graceful curve of neck and long, slim body, many young does greatly resemble the fawn.

"Our first purchase was a pair of grade goats, and so pleased were we with the venture that the following year I bought a pure-bred baby doe, Diana, for $100. Diana's mother later was sold for $500, and her next kids for $400 each. We bred Diana to the famous Alessandro and in the spring of 1920 she gave us a buck and two does, Douglass, Dollie and Dorothy, and in March of this year again she gave two does and a buck, Donna, Dora and Diablo.

"Our goat quarters are cleaned out daily, and the greatest attention is paid to the food. No baby in the land is more tenderly nursed than are our bottle kiddies. The bottles are carefully sterilized, the

[illegible] all these wonderful growing things to you assemble down the brick-bordered winding path, you are inclined to say, "Very pretty; a most absorbing summer meat," when the woman with the acre, leading you to a large, well-made shed with a roomy, fenced-in yard, says, with a proud wave of the arm, "These are my jewels!"

The "jewels," you at once perceive, are a number of sportive Toggenberg kids, and you then realize that your hostess has, to an unusual degree, brought beauty and utility together. You can now readily understand how this single acre may be really a paying proposition. You learn that there is a ready market for all the pheasants, peacocks and other fancy fowl that the lady of the acre cares to raise, and you at once grasp the idea that the brilliant plumaged birds are something more than mere flecks of beauty on the landscape.

"About three years ago," said the mistress of the acre, "I had a taste of goat's milk, and I then and there determined to buy a goat that I might have milk for our table. Much to my surprise, it was the finest milk I had ever tasted.

"After considerable investigation, I came to the conclusion that it is to the advantage of the suburban home keeper to own a goat, as it is the best and cheapest solution of the milk problem. It is second only to mother's milk for the nursing infant, is food and drink for the invalid, and is nourishing for every member of the family. The expense of feeding and housing goats is within the means of everyone. Goats do not require a man's care, for children have successfully fed and milked a pair of goats, and they can be kept in small quarters that would not suffice for a cow. The goat eats only about one-eighth as much as the cow, making the cost of milk production proportionately small, while the milk brings a much higher price. Goats are from two to four times more prolific than cows, and the male kids are more valuable than calves (in proportion to size) for meat purposes.

"About three years ago when I decided to buy, I chose the Toggenburg. It is directly descended, so the story goes, from the ancient wild goat of Europe and the deer of the Swiss Alps, where, in the Valley of Toggenburg, it has been bred for many hundreds of years. Its natural fixed characteristics make it at once vigorous, healthy and productive both of milk and of its kind. The markings of the Toggenburg are those of the deer, and in its slenderness of leg, graceful curve of neck and long, slim body, many young does greatly resemble the fawn.

"Our first purchase was a pair of grade goats, and so pleased were we with the venture that the following year I bought a pure-bred baby doe, Diana, for $100. Diana's mother later was sold for $500, and her next kids for $400 each. We bred Diana to the famous Alessandro and in the spring of 1920 she gave us a buck and two does, Douglass, Dollie and Dorothy, and in March of this year again she gave two does and a buck, Donna, Dora and Diablo.

"Our goat quarters are cleaned out daily, and the greatest attention is paid to the food. No baby in the land is more tenderly nursed than are our bottle kiddies. The bottles are carefully sterilized, the

[illegible] it's a shocking to think that goats will eat everything. These Toggenburgs are not to be confounded with the vacant-lot goat, feared and annoyed by the youngsters of the neighborhood, and depicted by the cartoonists as consuming everything from tin cans to Monday's wash line. So fastidious are the 'Togs' that they refuse onions or rank weeds of any sort. They will not even pick up from the ground of their enclosure a favorite branch or a choice bit of alfalfa. The intelligence of the Toggenburg is shown by the quickness with which she learns her name, her own stanchion at the feed box, and when to take her turn on the milking stand."

In answer to the question, "What is necessary for just the table supply of a small family?" the woman with the single acre said:

"For the family milk supply, a good grade goat, one from a line of good milkers is all that is necessary. Such a goat will yield at least three quarts a day, and as the cost of her keep need not exceed $2 a month, it is not difficult to calculate the saving on the milkman's bill. For two reasons, I always advise the purchase of two goats, even though one's family be small. Goats are sociable, friendly creatures and get very lonely when separated from companions. Then, too, if the kiddies are arranged to come eight or ten weeks apart, the family can have a supply of milk the year around. There is always a demand for surplus milk in almost every neighborhood, for doctors are everywhere recommending goat milk, and the orders from hospitals and sanatoriums can't begin to be filled."

When asked if the ordinary housewife could make a success of goat raising, the answer came quickly:

"Any woman of intelligence who wants to add to the family income, and cannot leave home to do so, or doesn't care to leave home; any ambitious schoolboy, who wishes to earn his way through school, could hardly do better than to engage in the business of goat raising. The original investment need not be large, and it will be found to be a profitable business after the first year."

News of the Southwest.

(Continued from page 4.)

for the Cream brand and $9.60 per box for the Aster brand. Five days later a car shipped by the Rialto Fruit Company, containing 246 boxes of fancy grade lemons, with over half the car made up of 270's and larger sizes, sold in Cleveland at $12.55 per box for fancy, $12.45 per box for choice and $11.70 per box for standards, bringing total receipts for the car up to $5035.05. This is said to be the highest price ever paid for a car of Rialto lemons to date.

BOUNCING THE BOARDERS.

REDLANDS.—R. B. Easson, poultry expert of the State Department of Agriculture, has been spending some time in this section, working with county demonstration agents and far mbureau men. An extensive culling campaign is being carried on through his department, and a record is being kept of each flock before and after culling. Mrs. C. D. Kennedy of Hemet is said to have the prize flock of the State for the past month, for her eighty-seven hens laid an average of 23.1 eggs during the month. Mr. Easson says that any poultry owner can do what Mr. Kennedy has done, by using care in selecting stock, then culling carefully and feeding right. Prof. Easson presented two profitable demonstrations in this section, the first being at the C. B. Rous poultry ranch at Yucaipa; the second at the Bennet Hatcher poultry ranch, on College avenue, in Redlands, showing the poultrymen just how far they must go in reducing their flocks to get maximum production.

CANTALOUPES AND GRAPES.

DELANO.—Grape growers, raising cantaloupes between their vines, have begun shipments, expecting the crop to total seventy-five cars.

CANNERY IS BUSY.

VAN NUYS.—The local cannery is engaged in packing the last of the apricot crops, being busy just now on Redlands fruit. The crop is small, and the fruit very choice.

GRAND TERRACE NUTS.

LOMA LINDA.—It has long been the contention that walnuts could not be grown profitably in the heated interior valleys of California, but E. H. Rowe of Grand Terrace seems to have proved that this is a fallacy. He has two and a half acres of walnuts on his farm that are seven years old, and last year his records show they bore 1300 pounds of first-class fruit. The trees have a better crop on them this year, so in all probability, his returns will be even more than last year. The walnuts were his best-paying crop. Mr. Rowe says that there is some danger from sunburn in this region, but that the loss will not be more than the average crop loss. Mr. Rowe has [illegible] and walnuts are to remain. Mr. Rowe has been exhibiting the nuts at the fairs recently, and they have made quite a sensation. There are more and more fruits and nuts being grown in the Grand Terrace section, although there are yet many fine small truck farms there.

YUCAIPA ORCHARD NOTES.

YUCAIPA.—This has been a good year for the small fruit grower, and there are several stories coming out from the Yucaipa Valley of interest to all farmers. I. N. Newlands, who has a six-acre orchard on Sixth avenue, tells that, through frost and rain, he lost part of a cherry crop this year, but in spite of this he beat the elements and took over $1000 worth of cherries from the trees. The Elma P. Jones orchard probably contains the prize cherry tree of the valley. This is a Royal Anne tree, the fruit from which sold for more than $75. The fruit was exceptionally fine and heavy. Growers of Red Bird Cling peaches have received exceptional prices for their crops. The first shipment was made by E. P. Beasley and consisted of 125 boxes of choice fruit. The crop was short, but the peaches brought $1.50 a lug in the orchard. The varieties of soft peaches are now at their best, and the returns are good. G. P. Weick planted potatoes between his trees this year, and the crop he is now harvesting is one of the best ever seen in Yucaipa. Many and wonderful are the tales told of apple thinning. J. H. Logie and A. N. Dike have fifty acres of trees loaded with the choicest of fruit. This year the trees were so heavily loaded that in thinning they had twelve men working for more than three weeks, and still there is an immense crop on the trees. Men tell of working three and four hours on one tree, and one man says that he took 1700 apples off one tree and left on it a big crop of fruit. The expense of thinning this year will run into thousands, but the growers say that they will get it all back at harvest time.

"SPUD" MEN MEET.

VAN NUYS.—A meeting, preliminary to the organization of an association of the potato growers of Van Nuys and other parts of the San Fernando Valley, was held in Los Angeles recently, when several styles of contracts were introduced and considered for adoption. Up to the present, about 100 cars of potatoes have been shipped from Van Nuys. The prices have been ranging from 90 cents to $1 per hundredweight. It is estimated that about 8000 acres of potatoes have been grown in the San Fernando Valley this season, but the average yield is below normal. The potatoes are being shipped to eastern points.

APHIDS KILL VINES.

BRAWLEY.—Over 7000 acres of cantaloupes have become so badly infested with aphis that no more fruit will be shipped from the district so infested. Cantaloupe shipments, after holding to the 300-car mark for over ten days, have begun to decline.

PULLETS FOR SALE

Molby's Record Strain White Leghorns
We are brooding 10,000 chicks this month to fill the demand for 3-months-old pullets. Place your order now for September delivery.

Baby Chicks
We can fill orders for chicks at $16 per 100 for July delivery or $18 per 100 for August delivery. (Our summer chicks are very vigorous. We are brooding with extremely small losses.)
CATALOGUE FREE.

Molby's Gas Brooder Stove
The latest and best. Ask for description and prices.

F. M. MOLBY
R. R. 12, Box 504-B Los Angeles, Cal.

The Foundation for Poultry Success
PCA Dry Mash
Los Angeles

$2.20 SCRATCH FEED
Per 100 lbs. Clean and Gritless. You call and get it.
Best Mash, $2.80 per cwt. Rolled Barley, $1.35 per sack.
Other feeds at low prices.
C. H. SCHREIBER GRAIN & FEED CO.
Phone Main 421. 1353 Willow St., Los Angeles, Cal. Willow St. is one block north of 6th and Santa Fe.

"Pioneer." Copyright.
World's Largest BABY CHICK Hatchers
All Popular Breeds
Any Quantity
We guarantee full count live chicks within seventy-two hours' ride of Los Angeles.
Also Agents for Pioneer Incubators. Write for Price List.
PIONEER HATCHERY,
320 South Spring St. Los Angeles, Cal.

HEALTHO
Positive Poultry DELOUSER
Banishes Lice; Quick Relief to Birds.
NO LABOR—Chickens DUST themselves.
ECONOMICAL—Can be used continuously.
Write today for particulars—Standard 20 lb. package $3.00.
HEALTHO POULTRY CO.
717 W. 16th St., Los Angeles, Cal.


BABY CHICKS
Hatched by automatic gas burners which insures strong, vigorous chicks from our Hogenized bred to lay Barred Plymouth Rocks, Rhode Island Reds, Mottled Anconas, S. C. White Leghorns. Write for free illustrated folder and price list for May and June prices.
DOWNEY HATCHERY
P. O. Box 52 Downey, Cal.

POULTRY—MISCELLANEOUS.
CHICKENS' LIBRARY—
Call of Hen, by Hogan $2.00
Western Poultry Book, by Easley 1.00
California Poultry Journal, 3 years 1.00
Sheldon's Secrets of Success 1.50
Regular Price $5.50
Special Offer, all for $4.00
E. S. BEAN, 1720 Roosevelt Ave.
Phone, West 5797. Los Angeles, California.

Farm News of the Great Southwest.

DOWN-TO-DATE REPORTS FROM TIMES CORRESPONDENTS.

EL CENTRO.—R. L. Nougaret, viticulture expert of the State Department of Agriculture, was in Imperial Valley, recently, to examine some of the very early varieties of grapes grown here, with the expectation of finding one of these varieties maturing early enough and possessing good shipping qualities which could be made commercial by special pruning and cultivation in order to produce fair-sized crops. This will probably be accomplished by devising more adequate methods of pruning and cultivation to suit the conditions of climate and soil of the reclaimed arid lands. The great advantage of the Colorado desert lands is the early ripening of all crops grown and in selecting a variety of grape to be grown here this advantage should be kept uppermost in mind, according to Prof. Nougaret. In this respect the several varieties of Persian grapes offer much promise. As yet they are grown in very small quantities and much confusion exists as to their names, only a few varieties having been tried. It is probable that, due to this, so little is actually known about their respective qualities, and, so far, Malagas and Thompson Seedless varieties have been given the preference.

TESTS ARE FAVORABLE.

LANCASTER.—Last fall the Los Angeles County Agricultural Extension Service, in co-operation with the division of pomology of the university and the Horticultural Commissioner, prepared a project on the "little leaf" problem in the Antelope Valley. Several test plots were laid out, a recent inspection of which shows very favorable results. It is too early to state definitely as to what the results may be, but it is evident that the trees in the plot are in a much better condition than they have been for several years and show less little leaf than do the check plots. They are showing better growth and even in the bad cases, some healthy foliage is being developed below the affected portions.

CENTER WORK PLANNED.

SIMI.—The Simi Valley Center of the Ventura County Farm Bureau is planning a number of demonstrations covering various phases of farm activities prevailing hereabouts. Inspiration to effort along this line came in the shape of a report made by Farm Bureau Director Wright, following the recent bureau conference trip of which he was a delegate from this district. Mr. Wright so emphasized the importance of the demonstration idea, as he had observed it on the excursion trip, that great enthusiasm was aroused for such projects locally. The proposed demonstrations will cover pruning, spraying, irrigation, cultivation, commercial fertilizers and cover crops. The citrus work will be in charge of Nathan Sharp, the deciduous demonstrations under Walter Osborn, and the walnut work under C. J. Proud. All three are successful growers of the Simi district.

WANT WATER USED.

FRESNO. — The celebration of Independence Day at Madera took on a new aspect. All of the mottoes on the floats in the parade, as well as the theme of the orator of the day, the master of ceremonies and all connected with the celebration, was a display of a sentiment for a new "Declaration of Independence," in that the waters of the San Joaquin Valley shall be devoted to the

LA HABRA HEIGHTS—3600 ACRES

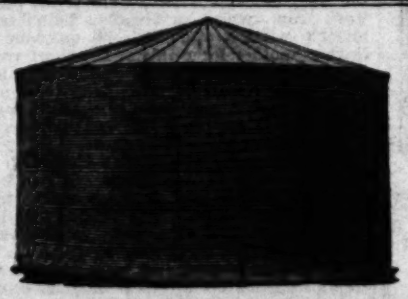
Ideal for avocado, citrus and winter vegetable growing; protected from wind and frost, good water, beautiful homesites, and Hacienda Country Club in this property. Adjoining and higher than La Habra and East Whittier Districts. Any acreage desired. Prices and terms reasonable.

We also specialize in choice Southern California walnut groves.

EDWIN G. HART

Main 2606 727-731 Van Nuys Building Los Angeles

Also Exclusive Agent for North Whittier Heights



NATIONAL

GALV. CORRUGATED STEEL

TANKS

ARE MADE WITH MACHINE MATCHED and PUNCHED HOLES

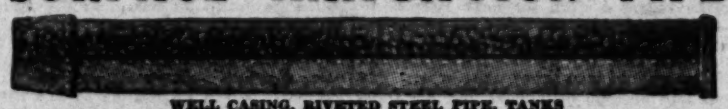
to make them gauge accurate.

NATIONAL TANK & MFG. CO.

1726 Santa Fe Ave. at 11th St. LOS ANGELES

"WESTERN" GALVANIZED

SURFACE IRRIGATION PIPE



WELL CASING, RIVETED STEEL PIPE, TANKS

Manufactured by

WESTERN PIPE & STEEL CO.

1788 N. SPRING ST. LOS ANGELES, CAL.

Phone Lincoln 3168.

WESTERN NURSERY

Wholesale and Retail Growers

—FLORISTS—

2780 West Pico St. Phone 11684 Los Angeles

Fruit Growers, Truck Gardeners, Stock Ranchers

Insist upon

True Value Certificates

issued by RAYMOND G. OSBORNE LABORATORIES, Marsh-Strong Building, L. A.

T V C means efficient and accurate ANALYSES of FERTILIZERS and FEEDSTUFFS.

Phone: Main 4937.

PERSIAN GRAPES FIRST.

EL CENTRO.—The first carload of grapes sent out of the valley rolled eastward on July 2, and consisted of Khalilie Persian grapes of excellent quality. Two shippers combined to make a full car. Since then many carloads of Persian, Malaga and Thompson grapes have been sent to Chicago and New York. The first carload shipment was away ahead of the season. Hundreds of acres planted to vineyard this spring will be producing their first crop in July, 1923.

BEST CANTALOUPE SEASON.

BRAWLEY.—It appears that, notwithstanding high freight rates, aphis, and decreased buying power in consuming centers, Imperial Valley cantaloupe growers will probably come out better at the end of the season, now approaching, than they ever did. To July 10 9961 cars had been shipped and it is believed the total will go 10,500 cars at least. This is the record for a season's shipment, and the prices, while not high, have returned the growers an income, generally speaking.

ARIZONA MELONS MOVING.

MESA (Ariz.)—The cantaloupe movement from the Salt River Valley is in full swing. The fruit is moving out at the rate of from 100 to 115 cars daily, and is being well received in eastern centers.

AVOCADO SHIPMENTS.

SANTA ANA.—One hundred avocados, weighing 202 pounds, formed a recent interesting fruit shipment from this city to San Francisco and Chicago. The shipper was E. A. White, who has taken the lead in forwarding the new fruit to eastern markets, and the fruits were of the Olinda variety. Small shipments of avocados will be made during the summer, Mr. White said, but the big shipments will be in the fall, when avocado production in Orange county is at its highest point.

TO WATER GRAIN LANDS?

TERRA BELLA.—Whether irrigation will finally be resorted to in raising crops of wheat on the big ranches in the Terra Bella section is just now an important question, in view of the severe loss of grain this year by lack of rain in season. A striking example of results on irrigated lands is found on the Malloy ranch, west of Terra Bella. Sixteen sacks of wheat to the acre were grown on thirty or forty acres of irrigated land. The land was well irrigated before plowing, but not thereafter. The difference between five sacks, a good dry farm crop this year, and sixteen sacks at $3 a sack, might pay for a good pumping plant the first year. The idea is not entirely new in the dry land section, McCloskey Bros. having considered the proposition for several years. Much of the land west of Terra Bella is level, making leveling for irrigation less expensive.

PRECOCIOUS GRAFTS.

RIALTO.—In May of this year Milo Harris cut back a small almond, with a trunk possibly two inches in diameter, leaving two branching stubs, into which he grafted small twigs from a freestone nectarine, growing at the W. S. Farmer place. At the present writing, slightly over two months from the time of grafting, the two nectarine grafts have grown a well rounded top, solidly filled in, having a diameter of 5ft. 3in. and a height of 5ft. 8in.

POTATO HARVEST ENDS.

SHAFTER.—Harvesting and shipping of the first potato crop of the season has ended here. Forty carloads of "spuds" were shipped from here to Washington and Oregon. The potatoes were of the White Rose variety, of excellent quality and appearance. There are about twenty-five growers in this district. The potatoes were shipped in new sacks, 110 pounds to the sack, and 280 sacks to the refrigerator car. Many of the growers will soon begin planting for the second crop.

TO SELECT MILO SEED.

FRESNO.—Experiments with white Egyptian corn and dwarf milo maize are being made by the agricultural extension department of the University of California in the James ranch colony, near San Joaquin. Several acres have been planted, and the corn is making fine growth. A pool has been formed among the farmers to secure 800 pounds of selected seed, and this will be planted on 260 acres on the James ranch. When the crop is harvested, a committee of the farm bureau, consisting of H. E. Fortner, Wilbur Johnson and Frank Snyder, will go through the field, and make a selection of the best of this seed, which will be grading and cleaning, after which it will be ready for planting for the coming year. It is also the plan of the farm bureau to make a seed selection from forty acres of choice Mariout barley, which seems to be particularly adapted to the San Joaquin Valley, in that it does not wither or shrivel in times of hot weather, such as comes about the time that fruit is ripening. This year the yield of barley has been rather poor in parts of the valley, but the Mariout variety is showing an excellent yield, and especially is this true with reference to the crop on the James ranch, where the soil is especially adapted to this particular crop.

SCALE INFESTS OFFSHOOTS.

COACHELLA.—Offshoots of imported Hayani dates, sent by the United States Department of Agriculture, have become infested with Phoenicocus scale, and have been placed in quarantine for two years.

LONG STAPLE PLANTINGS.

BAKERSFIELD.—Twelve hundred acres of Pima Egyptian cotton, including 640 acres planted on Herbert C. Hoover's 2500-acre ranch near Wasco, were planted in Kern county this season. W. B. Camp, Federal cotton specialist, said that this represents a heavy decrease from last year's planting of Pima. Last year in Kern county, 11,400 acres were devoted to cotton, including several varieties. The total acreage this year does not exceed 2000, it is said. Adverse market conditions caused the decrease.

GOOD CROP PROSPECTS.

RIALTO.—Crop conditions in Rialo are most satisfactory. Potatoes are giving a fine yield and the quality is good. Especially is this true of the Great Divide variety, the White Rose not turning out quite so well in some fields. Berries are showing their appreciation of the not too scorching weather by producing quantities of large fine fruit. A large citrus crop has been set for next year and the fruit is making rapid and healthy growth. Rialto seems booked for a prosperous year.

GROWERS REAP REWARD.

RIALTO.—Lemon growers who have had the wisdom to keep their courage and their fruit through the recent period of low prices and high freight rates are now reaping a deserved reward. Lemon prices are soaring. With the beginning of rise in prices, a car of lemons sent out by the Rialto Packing Company, of which J. C. Boyd is manager, and sold in Boston, brought $9.80 per box

(CONTINUED ON PAGE EIGHTEEN.)

Don't Send a Penny

RUBBER BOOTS For Ranchers and Irrigation Work

$3.98



A wonderful value in Hip or Knee Length Rubber Boots made of REAL gum Rubber with heavily reinforced seams. Made to order of the English Government for the British Army at actual COST OF MORE THAN WE ARE SELLING THEM FOR. Will stand all extremes of heat and cold and made to give extra long wear. Finest quality pure gum rubber with extra heavy soles. This is one of the very finest BARGAINS we have ever been able to offer our customers and the stock is limited, so get your order in very early. Nothing better can be worn by ranchers or men who work in irrigated districts, rice fields, etc. This quality of Hip rubber boot would usually cost you $7.50 to $8.00. Remember you can get the full HIP boots for $3.98 or the shorter Knee length boots for $3.29. Be sure to mark which kind you want on the coupon below. WE DO NOT WANT YOUR MONEY IN ADVANCE. We take all risk because these boots are such wonderful values. Fill out coupon NOW and mail at once if you want some of these boots before they are sold out.

Send for free catalogue of shoes for men, women, boys, girls and children.

EMIL OLCOVICH SHOE CO., Dept. 80, 225-227-229 South Broadway, Los Angeles, Cal.

Send me.....pairs of Rubber Boots as marked below, postpaid, at once. I will pay postman for them on arrival. If I am not entirely satisfied I will return boots and you will refund my money immediately.

Size ..... Hip or Knee Boot?.....

Name .....
(Print Plainly)

Address .....

Town ..... State .....

The Livestock Bulletin.

BY ROBERT E. LAYNE

E. H. Bliss, dairy inspector of the State Department of Agriculture, has been departing in a series of meetings for dairymen in the Imperial valley. These meetings were arranged by Mr. Garthwaite, the county agent, and twelve of them were held in different parts of the valley. Mr. Bliss in his talks told of the vast difference in the salability of dairy products and the all told of the advantages to be derived from the use of pure-bred bulls, and Dr. J. A. Woodside of San Diego discussed the control of contagious abortion in cows.

W. P. Hodge of Hinckley, who owns some of the best Durocs in the State and some of the finest Guernsey cattle, his foundation stock being from the Hollow-Hill Farm, has moved to the San Bernardino Valley, being now located at Mill and E streets, San Bernardino, where there is excellent pasture for manner of handling the milk. He showed that it abundantly pays the dairyman to use a little care in washing utensils and sterilizing them and in keeping the dirt out of the milk by the use of a small top bucket, and in keeping it cool. He also demonstrated suitable and cheap apparatus. L. H. Moulton of the California Dairy Council, is expected from the eastern part of the valley to be present at the meetings in Brawley and Holtville.

SQUABS A PROFITABLE BUSINESS SIDE LINE.

DEL ROSA.—That squab raising is a good, practical, commercial proposition, has been demonstrated by Mr. and Mrs. Albert Sanderson of Del Rosa, San Bernardino county. The Sandersons have been raising squabs as a side line for over two years and had, at first, all the details of feeding and care to learn and the marketing problem to solve.

The first six months were the hard ones and they had their share of loss from "going light" and canker, the two pigeon plagues. In the last eighteen months they have had hardly one sick bird.

Mr. Sanderson had been successful with Homers in England and says he thought he knew all there is to be known about raising pigeons. "I find that squab raising is as different from raising Homers for racing as raising cattle is different from raising hogs," he says.

But the Sandersons have mastered the business. Mrs. Sanderson has been a great factor, since her husband has not yet given up his other work, leaving most of the care of the pigeons to her.

They have 500 now and not more than half, if that many, are producers, the others being young stock. These will enter the producing class in a very short time now, but to date they have had to be supported by the others. There has been but one week in the last twelve months when there were no squabs to ship. The squabs will average nearly a pound each and now bring 70 cents a pound. Sometimes it is $1.

The squabs are never allowed to leave the nest and so prolific are the parent birds that they are practically always setting again before the squabs are removed from the nest. The father sets from 9 a.m. the food and waits for more. If he were to be allowed to leave the nest he would lose flesh. Usually he is a month old when he is shipped to market, that is, if his younger brother or sister or both have not arrived to push him out. In that case he goes to market anyway, but doesn't weigh so much.

Each pair of Mr. Sanderson's pigeons raises at least eight or nine pairs of squabs a year, and some pairs raise actually one pair of squabs for every month in the year. There is no especially quiet time in the squab business and the market pays good prices, since the squab is a rich man's food.

Mr. Sanderson says he could have a ready market for 2000 squabs a week if he had the birds to fill the orders. They ship by express on Tuesday. The birds arrive at destination in three days and in not over a week the check comes back to the shipper.

In preparing the birds for market a knife is used on them once. That is when a small, sharp, pointed knife is inserted in the roof of the mouth just before the head is inserted in the top of a glass jar in a rack conveniently placed against the wall. Here the bird is left until he bleeds to death and so finishes his life as quietly as he has lived. The Sandersons have five of these jars in the rack and kill five birds at a time, as that is the number they can get picked before they get cold if but one person works at it. The birds are never scalded, but always dry picked. They can be picked very easily and quickly. Mrs. Sanderson says she can manage eleven nicely in an hour.

After a squab is bled and picked, its bill is held open under a faucet and the bird is filled with water. It is then inverted and squeezed gently and, having been brought in the day before and fed nothing for twenty-four hours, this process leaves it clean inside. It is then singed and washed in cold water and placed in the ice box until the next day, when it is shipped away in a box packed with ice. Twenty-five per cent is allowed for the weight of the ice in shipping charges, which helps a lot. Indeed, the shipping charges are not at all things to worry over.

The houses in which the birds are kept are sanitary, having high ceilings and being well ventilated, and being whitewashed and kept very clean. Once a week they are cleaned thoroughly. The birds are given a bath every day in hot weather and every other day in cold. They have deep pans which are filled from the faucet in the pen, and emptied after the bath. The nest boxes reach in tiers to the ceiling.

In raising breeding stock, squabs are ringed when they are taken from the nest and begin to fly. Sisters and brothers can thus be told and are never allowed to mate. This is the only rule observed about breeding stock. Pigeons must always have whole corn or other grain or peas, if they are to be kept well. The Sandersons feed theirs whole corn, milo, sunflower seed, dried peas (these are par



Interior of Squab Plant.

The photograph was taken on the place of Mr. and Mrs. Albert Sanderson, Del Rosa, San Bernardino county. Note the nest boxes in tiers.

MORE COMMENT ON AGRICULTURAL SCHOOL.

Editor Farm and Tractor Section:

Robert R. Benson in the Farm and Tractor Section recently said: "Were I again to undertake the course of university training, even with the object of becoming a farmer, I would not choose a course in agriculture," which I believe is an exception rather than a rule with the graduates from our colleges of agriculture.

Mr. Benson has done some excellent work in agriculture and I will admit that he probably learned more about fruit growing in his experiences in practical work at Banning than he could obtain at a college of agriculture, as it would make the courses too long to go into all the details of every line of farming, and it is a question if results would justify such procedure.

The universities endeavor to give to the students the basis for sound and permanent agriculture, train them to interpret scientific information and connect it with everyday practice, give them all the information found useful in agriculture throughout all ages, and the latest findings in the fields of research. It endeavors to give them in four years what it took their fathers a lifetime to learn, together with what they did not learn, but what others have learned.

To the man who is to practice farming the university course in agriculture is a valuable asset and although it may not pay him in so many dollars and cents, it makes his farm life more interesting, more connected with the other sciences, and gives him a rock foundation upon which to build a successful farm life. His course in agriculture helps him to interpret government bulletins and other scientific information. There are so many farm journals and other kinds of farm information written these days that a farmer must be able to discriminate between what he can use, and what he can afford not to use. So many of our farm writers are the so-called "swivel-chair" farmers who never raise anything but their hats that our farmers will become overwhelmed unless they are farming on a solid foundation. They may obtain this either from bitter experience or from hard work in the courses given in our agricultural colleges.

But some of our students do not learn these things. These are the students who hire some one to cram them full of information just before examinations, get some one to answer for them in the class rooms, and copy other students' note books. These are the students who go out and impose themselves on the public as college graduates and whom the tax payers point to when the question of increased appropriations come up. Can the universities be blamed for these drones?

Sometimes our universities hire instructors who are learning agriculture at the expense of their pupils. The universities can hardly be blamed for this state of affairs for teachers have been hard to secure and our universities have expanded enormously in the past few years. As long as the salaries of men outside of the teaching profession are greater than those in the teaching profession we will not have a surplus from which to choose our teachers. The salaries have been raised a little, it is true, but in 1919 the colored janitor in the agricultural building, with little preparation, was getting a larger salary than I was as assistant professor in the College of Agriculture following years of study and preparation.

There are also many students taking agriculture who should be taking some other course. These are generally from the cities and have had no experience on the farm, but have been lured into agriculture by the expectations of easy jobs. These will in time be culled out, but some of them will learn enough about agriculture to hold down the positions sought. There are some professors who care more for faculty meetings and their jobs than they do for agriculture and their students. This cannot be held against the universities, but the graduates in agriculture know who these boarding professors are and when enough of them return to the farms they will clean up the universities, and in time we may expect only professors who are really interested in agriculture.

Statistics show that many boys in our universities are better prepared to pursue a course in agriculture, because of their farm experience, than the courses they are taking. Some of them realize their mistake before it is too late and change to agriculture, and the results are so surprising that many students think the agricultural courses are easy, but as a matter of fact those students looking for fruit courses fight

Some farmers are to blame because they encourage their sons to leave communities where they can seemingly make a living without doing much work when they should be teaching their sons not to accept a living unless they give value received for their earnings. Unless a farm boy exhibits a spark of genius for some special line of endeavor, he should be encouraged to learn all he can about the basis of agriculture, the beauties of farm life and the economic value of farming. Teach him also that he must be honest, thorough and stand straight and clean in the eyes of the world.

Let the farmers remember that the college of agriculture extends a welcome to them to visit, ask questions, seek first-hand information from those engaged in research work and form their own opinions rather than accept opinions of others.—[W. S. Childs, University of Arizona.

CHICK MEN TO MEET.

The annual convention of the International Baby Chick Association will be held in Philadelphia August 3, 4 and 5, when men and women who this past season have hatched millions of downy youngsters, will meet to discuss their affairs in common. Prominent poultrymen and baby chick experts are on the program to discuss problems and questions of vital interest to this industry, including Prof. Rice of Cornell, Prof. Lewis of New Jersey, Prof. Stoneburn, formerly of Connecticut; H. H. Knapp, George Cugley, Dr. S. B. Smith, James H. Lord and Z. C. Drumm. Among the matters which will occupy a leading position on the program are questions such as the standardization of labels, a standard of values for chicks, postal and shipping regulations, investigations in incubation, breeding stocks, and similar matters.

Use instead of whitewash and disinfectants—



ALBATROSS
CREOLA
Paints white and disinfects in one operation.
Contains 5% Soluble Creosols.
Apply With Brush or Spray
Once Tried—Always Used.
DISTRIBUTED BY
Aggeler & Musser Seed Co.
630 South Spring Street,
Los Angeles.
GENERAL BASIC PRODUCTS COMPANY
Manufacturers
2926 Sixteenth Avenue Southwest
Seattle, Washington

"PIONEER" BLUEFLAME
54 INCH HOVER **$25**



Sold by Coulson Hatchery, Santa Ana; Cope Comm. Co., Redlands; PIONEER INCUBATOR CO., 444 N. Andrews, Los Angeles. Ask for Circular.

LIGHT BRAHMAS
My birds won State Championship Cup at Los Angeles, four years in succession, 1917-18-19-20. Excellent laying strain. Visitors welcome. Correspondence invited. Stock and eggs for sale.
MRS. WALTER A. BABB
1010 E. ACACIA AVENUE
Phone Glendale 945-W. Glendale, Cal.

SANDS BROS. REDS
"Rose and Single Comb"
The quality kind; our birds demonstrated their superiority at shows past season; hatching eggs and day-old chicks at pre-war prices.
SANDS BROS.
Visitors Welcome. 141 Fig St., Altadena, Cal.

BRAEMAR RANCH
WINNERS OF 12 OUT OF 17 RIBBONS AT STATE FAIR, 1920.
Buff Orpingtons, Speckled Sussex, Bronze Turkeys and Pekin Ducks. Stock and Eggs for Sale. Orders now being booked. Send for our 1920-21 Price List and Announcement.
JAMES MARWICK
Santa Barbara California

RAISE GUINEA PIGS FOR US



We supply stock and buy all you raise! Laboratories need thousands - big money — easy to raise. Send 25¢ for Book, etc.
— HOW TO MAKE $2000 A YEAR. —
DR. J. A. ROBERTS LABORATORIES
4434 Sunset Blvd HOLLYWOOD, CAL. F-7

BETTER BABY CHICKS
We are adding 60,000 egg capacity to our present 110,000, making a total of 170,000 eggs in the incubators.
Entirely an Electric Hatchery, insuring you the best chicks; from the best eggs; properly handled; honestly counted (two extra chicks to the hundred;) promptly delivered by parcel post or express anywhere within 72 hours' run from Los Angeles.
We surely have your favorite breed in the following kinds: Rhode Island Reds, Barred Rocks, Anconas, Black and White Minorcas, White or Silver Laced Wyandottes, Brown Leghorns, Buff Leghorns, also our dependable Oregon McFarland White Leghorns.
Pekin ducklings and baby turkeys.
Why not send for price list? We hatch chicks all the year.
REDWING HATCHERY
2030 East Florence Ave., Los Angeles.
Phone South 3035-W.

BLACK MINORCA GARDENS
CHAMPIONSHIP PRIZE WINNERS
HIGH-CLASS BREEDING COCKERELS AND HATCHING EGGS from our UNEXCELLED STRAIN of BIG TYPE HEAVY-LAYING BLACK MINORCAS. NO PULLETS OR BABY CHICKS FOR SALE.
R. O. HAKELIER, 2111 S. Wilson Ave., Monterey Park, Alhambra, Cal.
Phone 167-R, Pomona Line. Convent Station.

DESCANSO'S
Game and Ornamental Bantams
B. B. Red, Silver Duckwing and Red Pyle. Millie Fleurs, Barred Rock, Black-tailed Japanese and Black, White and Buff Cochin.
EGGS—FOR SALE—STOCK.
MRS. BEN DAVIS, JR., Cucamonga, California.

Barred Plymouth Rocks
Both Light and Dark Matings
Stock and Eggs for Sale
Send for Mating List.
GILL AND WARRICK
1316 S. Glendale Ave. Glendale, Cal.

J. L. Harrison's Reds
Los Angeles' winners for 18 years
Hatching eggs all summer. Some choice breeding stock for sale.
The Best in Silver Wyandottes.
759 North Lake Ave.
Pasadena, Cal.

England's Egg Ranch
The home of "ACTUALLY" trap-nested S. C. White Leghorns every day in the year since 1912. Breeding stock our specialty.
P. O. BOX C 37
Inglewood, Calif.

Summer and Fall
LEGHORN CHICK
Fall Pullets
OLSEN HATCHERY
1650 Base Line, San Bernardino, Cal.

BABY CHICKS
"Only the Best."
May and June delivery. White and Brown Leghorns, R. I. Red, Barred Rocks. Safe arrival guaranteed. All vigorous chicks from good layers. Send for circular.
STUBBS POULTRY RANCH & HATCHERY
P. O. Box 67-E Palo Alto, California.

Farm News of the Great Southwest.
DOWN-TO-DATE REPORTS FROM TIMES CORRESPONDENTS.

L. CENTRO.—R. L. Nogaret, viticulture expert of the State Department of Agriculture, was in Imperial Valley recently, to examine some of the very early varieties of grapes grown here, with the expectation of finding one of these varieties maturing early enough and possessing good shipping qualities to make it profitable to grow them in the Imperial Valley. Mr. Nogaret is much pleased with the results obtained from the few vines he has seen, and believes that the Imperial Valley is admirably adapted to the production of early grapes.

EL CENTRO.—The first carload of grapes sent out of the valley rolled eastward on the Southern Pacific Railway Monday morning, consigned to Chicago. The shipment was made by the Imperial Valley Fruit Growers' Association, and consisted of 400 crates of Persian grapes. The fruit was packed in the new type of crate, which is said to be the most attractive and convenient container yet devised for the shipping of grapes. The crates are of the lug type, and are made of redwood. They are of a size to hold 20 pounds of grapes. The fruit was packed in the new crates by the Imperial Valley Fruit Growers' Association, and consisted of 400 crates of Persian grapes. The fruit was packed in the new type of crate, which is said to be the most attractive and convenient container yet devised for the shipping of grapes. The crates are of the lug type, and are made of redwood. They are of a size to hold 20 pounds of grapes.

CENTER WORK PLANNED.

In a much better condition than they have been for several years and show less blight than do the check plots. They are showing better growth and even in the bad cases, some healthy foliage is being developed below the affected portions.

PERSIAN GRAPES FIRST.

EL CENTRO.—The first carload of grapes sent out of the valley rolled eastward on the Southern Pacific Railway Monday morning, consigned to Chicago. The shipment was made by the Imperial Valley Fruit Growers' Association, and consisted of 400 crates of Persian grapes. The fruit was packed in the new type of crate, which is said to be the most attractive and convenient container yet devised for the shipping of grapes. The crates are of the lug type, and are made of redwood. They are of a size to hold 20 pounds of grapes.

use of all instead of a few. The enactment of the address, which was liberally applauded, declare themselves strongly for the $25,000,000 irrigation bonds, and that suits now pending in the courts, which have a bearing on proposals to store a part of the water of the San Joaquin River for use in developing the thousands of acres of splendid land now used for range and for growing of grain, would be pushed.

MANY FRUIT VESSELS GO THROUGH CANAL.

A total of eighteen ships carrying California fruits have been sent through the Panama Canal since January 12, when the steamer Charles H. Cramp sailed with the initial shipment of 1183 boxes of lemons and 496 boxes of oranges. A total of 90,427 boxes of lemons and 41,420 boxes of oranges have been sent by the ocean route to the Atlantic Coast and London.

According to reports made by the California Fruit Growers' Exchange, the fruit sent by water has at least equaled in condition that sent by rail. There is an average saving of 60 cents per box on lemons and 70 cents per box on oranges over the rail rate. The largest shipment was that on the steamship Liberator, which sailed from Los Angeles Harbor June 21 for New York with 16,000 boxes of lemons and 6000 boxes of oranges.

POTATO GROWERS SIGN MARKET AGREEMENT.

VAN NUYS.—As a result of the recent mass meeting of potato growers of the San Fernando Valley, held in Van Nuys, an association of growers, to be known as the California Potato Growers' Exchange, is being formed. Contracts have been drawn, and are being presented to prospective members by committees working from Van Nuys.

The primary purpose of the association will be to market potatoes for its members, under standard forms of marketing agreements, along co-operative lines suggested and approved by State and Federal departments. Through standardization and the elimination of waste and speculation, so far as market conditions will permit, the members may be assured of a constant supply of potatoes for the markets. In addition to the San Fernando Valley growers, the potato men in the San Gabriel and San Bernardino districts are being organized. It is probable that headquarters of the association will be in Van Nuys.

The exchange will be handled on a strictly non-profit basis, and will be controlled by a board of trustees selected by the growers. The following have been selected to act for the San Fernando Valley until the association is permanently organized: W. P. Whitsett, W. J. Pettit, J. L. Olsen, Mark Grimes, H. L. Boyer and J. L. Waring.

It is estimated that the potato acreage of Southern California amounts to 17,000 acres, of which approximately 8000 acres is in the San Fernando Valley. With some assurance of equitable prices for their products, it is probable that the growers will materially increase the acreage in this valley next year. A number of farms are producing yields in excess of 100 sacks per acre.

SCHOOL BOY MAKES SUCCESS WITH BEES.

ONTARIO.—The patience, industry and thrift of Clayton Green, 10-year-old Chaffey High School boy and son of E. E. Green, are attested in the splendid apiary of 155 hives of bees, which he has built up from a single swarm which he found in a tree two years ago. Putting his study of bee culture in the agricultural department of Chaffey to practical use, young Green has achieved a remarkable success as a "migratory bee man." The migratory apiarists take their swarms to different localities where they can obtain sustenance and honey from different crops at different seasons of the year, going in turn from orange to sage, then to buckwheat, beans and alfalfa.



New Seedless Grape.
Bunches of Manukka grapes grown on Smith Ranch at Caleb, Coachella Valley. They are 14 and 15 inches long and weigh over two and half pounds each.

Young Green took his bees last week to desert land near Victorville, where a friend has twenty acres of homesteaded land covered with wild buckwheat, and where he hopes to be able to keep his hives all summer. When they return, bean fields near Canta Ana are expected to afford a good location for the bees and alfalfa lands south of Ontario are also available for the industrious honeymakers. Transportation of the bees to their temporary home was made by motor truck.

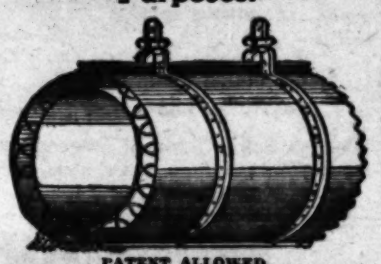
During the two years the youth has been engaged in the industry, he has worked on alfalfa ranches, irrigated orange groves and done other lines of work to enable him to accumulate money for building up his bee farm. Whenever he found a swarm of bees that were to be had at a bargain, he has bought them, adding gradually to his apiary. He found thirty swarms of bees in trees this season. He has been given some slight financial assistance by his father and today his apiary is valued at more than $1500.

LAYING PLANS FOR ANNUAL MEETING.

At the recent meeting o fthe directors of the Los Angeles County Farm Bureau, steps were taken toward the holding of an annual meeting late this summer or very early in the fall. It is felt desirable to hold the meeting early and elect the new officers in order to complete plans for membership drive before the first in the year. President Neely appointed an annual meeting committee, composed of Secretary W. S. Rosecrans of Gardena, Directors Mark Grimes of Van Nuys, George W. Aschenbrenner of Covina, Glen Allard of Zelzah, Walter Wood of Whittier, W. H. Sawyer of West Covina and W. A. Neibel of Downey.

Following the appointment of the committee an invitation was extended to hold the meeting at Ganesha Park, Pomona. The committee will arrange a date and place of meeting at an early date.

Bonelli System Monolithic Concrete Pipe for All Purposes.



PATENT ALLOWED.

Concrete when properly mixed and poured wet between two forms as contemplated in the Bonelli System, and then allowed to remain contained between the forms for from twenty-four to forty-eight hours before removing the outside forms, makes a concrete pipe that will not leak at all after a few days' time, and will stand a pressure according to the thickness of the wall you make and the reinforcing that is put in. We pour as many feet or miles as are desired, making a continuous jointless pipe with all Ts, Crosses, Elbows, Outlets, Gates, Stand Pipes, Plugs, Expansion Joints, Valves, etc., made and set at the same time without any joints to leak or bother. Local economic conditions regulate the kind of inside forms to be used, which are of great variety. A better pipe for less money. You may be convinced of the above facts by calling at Arthur Black's Ranch, Palmdale, Cal., where it is in use. Ask him or John Boyle, Upatore Ranch.

BONELLI MONOLITHIC PIPE COMPANY,
Kingman, Arizona, U.S.A.



Horizontal, Vertical and Deep Well Turbine PUMPS!
Call or write for catalog.
BEAN SPRAY PUMP CO.
218-220 E. Third St., Los Angeles
Phone Pico 398

The most effective rodent exterminator.
"WOODLARK"
SQUIRREL and GOPHER
POISON
Put up in 1, 10 and 25-lb. cans.
Manufactured by
Clarke, Woodward Drug Co.
PORTLAND, OREGON.
ORDER FROM YOUR DEALER
WHOLESALE DISTRIBUTORS:
Brunswig Drug Co., Los Angeles, San Diego, Phoenix. Western Wholesale Drug Co., Los Angeles, Phoenix.

Jackson DEEP WELL Turbines
Model Turbine Exhibit
IN ACTUAL OPERATION
Centrifugal Pumps for any Purpose
BYRON JACKSON IRON WORKS
303 East Third St., Los Angeles

Owners Who Spray
Have Orchards That Pay

There's no doubt about it—now. Citricola and black scale in Southern California can be overcome—and red spiders routed—with Balfour, Guthrie & Company's patented formulas for spraying. Your trees—like those our experts sprayed on 20,000 acres in Tulare County—can produce fancy packs and bigger profits.
It is not too late to succeed with this year's crop. But you must start spraying now. You don't have to experiment. You can take advantage of the field tests that already have proved the superior merits of

B. T. S. 15 lbs.
TRIUMPH 1½ to 2½ gals.
GLUE 1 lb.
(for citricola and black scale)

B. T. S. 10 to 12 lbs.
TRIUMPH 1 gal.
GLUE 1 lb.
(for red spiders)

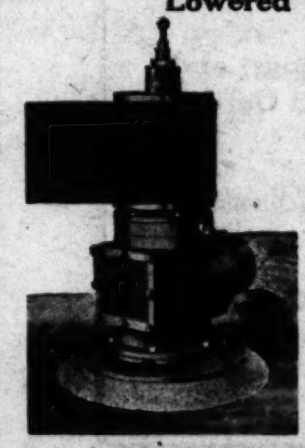
PER 200-GALLON TANK
(Patented Formulas)

Scale infested trees, as you know, set much less fruit. By spraying NOW with our tested materials, you save your foliage and fruit from the honey-dew and that black, sooty fungus later.
Write or call at our headquarters in the H. W. Hellman Building, Los Angeles. Frank B. Herbert, assistant entomologist and his aides will examine your grove free of charge. They will tell you the right spray to use and how to use it. To get best results, spray today.

A new bulletin on citrus spraying by our expert entomologist, Paul R. Jones, is yours for the asking.

INSECTICIDE DEPARTMENT
BALFOUR, GUTHRIE & COMPANY
Los Angeles, H. W. Hellman Bldg. San Francisco, Balfour Building

Water Levels are Lowering
To Maintain Water Supply, Pumps Must Be Lowered and Pits Deepened



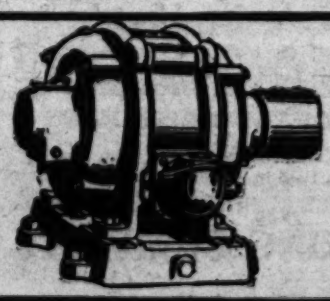
SAVE THIS EXPENSE! FILL UP YOUR PITS AND INSTALL KIMBALL DIRECT FLOW TURBINE PUMPS or KIMBALL IMPROVED PATENTED AIR LIFTS,, with Ingersoll-Rand Air Compressors.

Capacities of Kimball Turbine Pumps Range from 360 gallons per minute from 7-in. well to 2700 gallons from 15-in. well.

Noted for large capacity and high efficiency. Hundreds now in use among water companies of Southern California.

Write us for circulars and price.

Frank J. Kimball Co.
Factory and Home Offices:
1860 East 15th St.
Los Angeles, Cal.
Branch Offices:
San Jose, Cal.



Quality Electric Works
Electrical Repairs
Pumping plant motors overhauled. Motors installed for pumping plants. Rewinding. Bearings made. New and second hand motors.
Write us for information and prices.
416 E. 3rd St., L. A., Cal.
Phones Main 706; Bdwy. 2184; Home 64821.

NT
IS
ICK
TAIN
great issues
disarmament
bureaucrats,
-Savons and
Asia.
SION
NTIST.
ption by
ion of
by
estigation Dr.
of force pro-
as invented an
scientific dis-
e surprisingly
re than three
Bank
Bound
ed Men.
ated early this
CENTS

DEL MORA—That spud raising is a good, practical, commercial proposition, has been demonstrated by Mr. and Mrs. Albert Sanderson of Del Dora, San Bernardino county. The Sandersons have been raising spuds as a side line for over two years and had, at first, all the details of

SQUABS A PROFITABLE BUSINESS SIDE LINE.

to 4 p.m., the mother the rest of the day. The varieties raised are White King and Red Carneaux and they are wonderful birds with a glorious sheen on their breasts and the briefest and quickest of eyes. They average twenty-seven ounces at maturity.

They are wonderfully docile birds. The best boxes are very slightly inclined on the side and yet the birds never squabble, fall out or push the eggs out. The squabs (the feeding is an interesting process. The squab thrusts its head down the mother bird's throat and gets its food from the crop. The squabs are ready to be killed when they are about a month old. They are then dressed and sold to the hotels and restaurants. Squab raising is an industry that can be carried on in connection with other poultry raising and is a profitable side line.

The Livestock Bulletin.

BY ROBERT T. HAGAN.

H. H. Biles, dairy inspector of the State Department of Agriculture, has been participating in a series of meetings for dairymen in the Imperial valley. These meetings were arranged by Mr. Garthwaite, the county agent, and twelve of them were held in different parts of the valley. Mr. Biles in his talks told of the vast difference in the salability of dairy products and the manner of handling the milk. He showed that it abundantly pays the dairymen to use a little care in washing utensils and sterilizing them and in keeping the dirt out of the milk by the use of a small top bucket, and in keeping it cool. He also demonstrated suitable and cheap apparatus. L. H. Moulton of the California Dairy Council told of the advantages to be derived

W. P. Hodge of Hinckley, who owns some of the best Durocs in the State and some of the finest Guernsey cattle, his foundation stock being from the Hollow-Hill Farm, has moved to the San Bernardino Valley, being now located at Mill and E streets, San Bernardino, where there is excellent pasture for



Gelatine's Olga Lad.

Six-months-old Jersey bull calf bought recently in Oregon by Winsor Ranch, of Bonita, San Diego county.

his stock. Mr. Hodge's Cherry Pathfinder has taken some of the highest honors in his class in the State. In judging him at the recent live-stock day at the county farm, the expert who acted as judge, said that he was a very "typical" Duroc-Jersey.

The Craig Ranch of Owensmouth has sold a Duroc-Jersey boar, sired by High Top Orion, to C. D. Russell of Lankershim, and nine bred sows to the Doheny Land and Water Company.

The Winetka Ranch herd of Guernsey cattle is rapidly taking its place among the leading pure-bred herds of San Diego county. The owner, F. B. Naylor of San Diego, is a very enthusiastic booster for good stock and on his large ranch thirty-five miles east of San Diego, he is building up a high-class herd, having purchased over a score of excellent individuals from the Edgemoor Farm herd at Santee. In this herd sire in this splendid Foundation herd. Mr. Naylor believes in giving his cattle lots of range, especially the young stock, for in this way, he believes, he has eliminated the possibilities of diseases in his herd to a greater extent than do breeders who keep their stock too closely confined. His ranch is dotted with live oak trees which provide ample shade for the stock, and the conditions on the ranch, he declares, are ideal for the production of good animals. San Diego county is becoming noted for its good herds of Guernsey cattle and with the entrance of Mr. Naylor to its ranks, the breed has obtained a real booster for good Guernseys.

Following is a partial list of the judges who have been selected to make the awards on the stock to be shown at the California State Fair at Sacramento from September 3 to 11: T. E. Robson, London, Ont., horses, mules and Shorthorns; Frank E. Van Natta, Lafayette, Ind., Herefords; Prof. H. H. Kildee, Ames, Iowa, dairy cattle and Duroc-Jerseys; E. W. Major, Los Angeles, dairy cattle; Dr. C. P. DeLangle, Yountville, milk goats; Oran N. Nelson, Corvallis, Or., sheep; Ralph Jenkins, Orleans, Ind., Berkshires; Robert V. Moore, San Leandro, and Charles G. Hinds, Oakland, poultry; William J. Head, West Berkeley, and Robert V. Moore, pigeons; Lewis H. Salisbury, Pasadena, pet stock; Emery F. Mitchell, Belvedere, superintendent. The following assistant judges have been named: Arthur J. Dixon, Fresno, poultry; J. G. Mee, San Miguel, turkeys and water fowls; F. M. Washburn, Sacramento, pigeons; Erwin Weisner, Oakland, rabbits.

Mr. Del Fanta of Van Nuys recently purchased from Burr Farm a registered bull calf for use as a future herd sire. This calf is out of Yama Princess Alcartra Lass, a cow with a seven-day record of twenty-seven pounds of butter as a three-year-old, and 100 pounds of milk to her credit in a single day. His sire's dam has a yearly record of 1100 pounds of butter and 24,554 pounds of milk. One of his grand dams produced 1331.78 pounds of butter and 24,690 pounds of milk in a year, while the other grand dam has a record of 1142.33 pounds of butter from 28,090 pounds of milk in a year, made at the age of 11 years.

CATTLE BREEDERS' DIRECTORY.

HOLSTEINS.

MAXWELL FARMS

ORIGINAL HOME OF THE ORMSBYS.

We are offering Bull Calves from high record Ormsby bred dams. Also some high producing females—good blood lines—guaranteed free from tuberculosis. Come out and look them over.

D. G. MAXWELL, Garden Court, Hollywood, Cal.

BURR FARM

Home of Yearly Record Holsteins

Mr. Farmer: You are contemplating the purchase of a service bull next year.

Why not save 50 per cent of the purchase price by buying a registered Holstein bull calf now?

Pay for it next year when it is ready for service. Pictures furnished on request. Cut out this ad and send in for particulars.

VISITORS WELCOME.

East 26th and Downey Road. Route 2, Box 120.

BARGAIN

For Progressive Dairymen

Pure Bred Holstein Bull. Sire is out of a 24-lb. granddaughter of KING OF THE PONTIACS. Dam won in two divisions of the prize money of the Holstein Association of America this year. Priced for immediate sale, as we have a few more bulls than we have room for. Come and see him now as he will sell quick.

TOSANTOS HERD

E. D. Barry, Jr. Covina, Cal.
Workman and Azusa Ave.

2 Bulls—Service Age

Advanced Registry Dams.
Sire's dam a 34-lb. show cow.
Guaranteed healthy and right in every way.
Prices Reasonable.
LOS ANGELES COUNTY FARM
Hondo, California.

Pellissier Holsteins

Pure bred and high grade individuals.
We specialize on yearly records.
F. F. PELLISSIER
WHITTIER CAL.

EDGEMONT FARM

Registered Holstein Cattle
Stock for Sale
C. W. ANDERSON, OWNER
Burbank California

SYCAMORE ACRE
ROBERT N. CLAY
HOLSTEIN-FRIESIAN CATTLE

Few Heifers and High Producing Cows For Sale

NUEVO STOCK FARM

The home of the great transmitting sire
King Pontiac Netherland Segis 3rd.
—32 A.R.O. Daughters—
How would you like to have one of his sons from a high producing dam? Inquiries gladly received and promptly answered.
E. R. STALDER
Wineville, Riverside Co., Calif.

BERYLWOOD REGISTERED Holsteins and Durocs

Berylwood Investment Co.
J. W. SNODGRASS, LIVESTOCK MGR.
Hueneme, Cal.

MINGS' REGISTERED HOLSTEINS

Bred for individuality and production.
Visitors always welcome.
T. B. Mings, El Monte, Cal.

PARAGON HERD

Registered Holstein-Friesians

Headed by TOYON FAYNE VALDESSA (198738). His two nearest dams averaged 36.21 lbs. butter in 7 days. We are offering a few choice bull calves for sale from high record dams. Visitors always welcome.

AGEE BROS., Rivera, California.

Fred Hartsook
REGISTERED HOLSTEIN CATTLE
and Torrenburg Goats
Young Stock Sold on Long Time Payments.
Lankershim California

CARL RAY'S RANCH

PURE BRED
Registered Holstein-Friesians

Young registered bulls from high-producing dams for sale. Also a few choice cows and heifers, safe with calf. Tuberculin tested.
LANKERSHIM, CALIFORNIA.

Individuality
KING SEGIS PONTIAC JANNEK
Production

"Jannek" will be given an opportunity in our herd to carry on his work as sire of show animals that are real producers.
Approved Cows Accepted for Service.
Santa Monica Dairy Co., Venice, Cal.

Keep In Touch With
LIVE-STOCK BREEDERS
Through the
FARM and TRACTOR MAGAZINE
OF THE SUNDAY TIMES.
155,000 Circulation Each Sunday.

SHORTHORNS.

CARRUTHERS FARMS

Shorthorns—Berkshires

20 Yearling Bulls for sale, sired by COUNT GLORY 420082 and HALLWOOD VILLAGER 495881, both California champions.
W. M. CARRUTHERS,
Live Oak, California

SHORTHORN CATTLE

Unexcelled milk and beef producers. The great improvers of native cattle.
THOS. T. MILLER
HOLLISTER, CAL.

JERSEYS.

LA LOMITA RANCHO

Palms, California.
REGISTERED JERSEY CATTLE
POLAND CHINA HOGS
If you desire high-class family cows, Tuberculin Tested, I have them—Young bulls for sale. Address all communications
FERDINAND R. BAIN
724 South Spring St. Los Angeles, Cal.

Keep In Touch With
LIVE-STOCK BREEDERS
Through the
FARM and TRACTOR MAGAZINE
OF THE SUNDAY TIMES.
155,000 Circulation Each Sunday.

Molasses

"the cows certainly never looked smoother or more thrifty,"

says Mr. H. G. Gross, Eureka, Cal.

Every day we hear such comment about Camo Molasses from men who are feeding it. Every day Camo Molasses is demonstrating, right in the barns, that it does cheaply what no amount of high-priced feed will do.

Mr. Gross says further in his letter, "It is an economical and appetizing food." More than that cannot be asked of any food. Cheap and efficient—that's Camo Molasses.

Write to us today for a booklet telling about Camo Pure Hawaiian Cane Molasses.

MASON BY-PRODUCTS COMPANY
Distributed by
W. H. YOUNG COMPANY
58 Sutter St. San Francisco, Cal.

HAUSER'S DIGESTER TANKAGE

Gives Greatest Value for Least Money. It Makes Them Fat.
Hauser Packing Company Los Angeles

THE SAN FERNANDO VALLEY FAIR

September 13 to 18, Inclusive
Will hold the biggest live stock show of the year.
Write for Premium List.
CHAMBER OF COMMERCE BLDG. SAN FERNANDO, CAL.

HOT WIND CUTS INTO DECIDUOUS YIELD.

SACRAMENTO.—Deciduous fruit growers of the Sacramento and San Joaquin valleys will lose approximately $1,000,000 in crop returns due to the recent heavy north wind, according to reports from the various fruit growing districts.

The hot wind, which raged steadily for more than twenty-four hours at a velocity of from twenty-five to thirty-nine miles an hour, dried up the stems of the fruit and caused a dropping which was as high as 50 per cent of the crop on some of the farms of the Sacramento River Delta section.

The damage was most severe in the delta section, the principal pear-growing district of California, and as a result the pear crop was the hardest hit. The plum crop of Placer county was damaged severely, and cannery representatives reported considerable damage to the Sutter county cling peach crop.

Fruit men are disturbed by the condition of the western fruit market as evidenced by slow sales and weak prices. This is according to local shippers, who are now approaching the peak of the season.

They declare the eastern markets gave no evidence of stimulation usually occurring previous to the July 4th holiday. In all the big eastern cities the situation is said to be the same, and unless the condition is only temporary, the future outlook is not considered bright for the remainder of the deciduous crop.

Modern Machinery

(Continued from page 4.)

lands, with fairly steep grades, cannot be easily plowed with an animal outfit, for practically all the strength of the horses is used in overcoming gravity. In the case of the tractor, a certain percentage of its power must, of course, be expended in negotiating the steep hillside, but there will still be power left for doing the work, and tractor manufacturers have worked out schedules showing just how much of the power of a given model is required to propel the machine and how much is left for crop work. In the California foothills, some very steep hillsides are now plowed, cultivated and harvested by tractor outfits which were never utilized before, except for grazing. This ability to operate on steep grades also makes the tractor ideal for orchard cultivation, for fruit trees often thrive best on rolling or uneven areas, and orchardists now depend to a very large extent upon these power machines to keep their soil in good condition.

American implement manufacturers are constantly working toward the improvement and perfection of their machines, and new uses are being devised for the various kinds of farm implements. Even in specialized fields, such as corn culture, rice growing, etc., American machinery is being adapted to the special needs of the growers. The corn cultivator is doing work thought impossible a few years ago, and rice binders and improved rice implements have enabled California growers to develop their rice industry to a marvelous extent. Machinery is doing as much for the farmer as for the manufacturer, and power farming is becoming the universal practice.

Observations of Expert.

(Continued from page 4.)

have a crop. One of the most interesting things observed was that by far the greatest percentage of trees with a crop were pruned by the "long" system. In fact, it is very difficult to find orchards with even a fair crop on that were headed back. It was rather unfortunate that all of the plots on pruning in the San Fernando Valley conducted by the Agricultural Extension Service were in sections where frost was severe, taking most of the fruit. It is expected that these plots would show a great deal to the deciduous growers of the valley, for there are two in Van Nuys, two in Chatsworth and one in Lankershim.

Another very important observation which Dr. Whitten made was the presence of a disease in apricot trees called "bacterial gummosis." At least two orchards were observed where this disease was very active. It is spreading rapidly throughout the valley and deciduous growers would do well to try to control it. The first case was observed in an orchard where some one had been digging around the roots to see if there were evidences of gophering or disease there. The leaves were dropping and gum was exuding from the bark. It was the last stage of the disease. This disease is first observed through an exudation of dull amber-colored gum. As the disease develops the bark dies. It can be controlled if treated in time by cutting out the affected part and treating with a disinfectant such as Bordeaux paste. Badly affected limbs should be cut off.

ANTELOPE VALLEY.

The primary purpose of visiting the Antelope Valley was to look over the experimental plots for the control of "little leaf" disease of pears, which are being conducted jointly by the Agricultural Extension Service for Los Angeles county, the Horticultural Commission, and the pomology department of the college of agriculture. During recent years "little leaf" has become very prevalent in the Antelope Valley. Many growers have been unable to satisfactorily account for it, though many theories have been advanced. The college of agriculture was appealed to for a possible cause. It was explained that no one definite cause is known, but that it is probably a physiological trouble caused by nutritional disorder. "Little leaf" has been observed under varied conditions so it is evident that the nutritional disorder can be brought about by different conditions. One of the most probable causes for "little leaf" in the Antelope Valley, as pointed out by Dr. Whitten and others, is irregular moisture conditions in the soil. With the limited supply of water and the great water requirements due to climatic conditions, soils are quite liable to become dried out at times. This has reacted on the vitality of the trees with the effect that "little leaf" was produced. From a study of conditions there, it is apparent that soil moisture conditions have much to do with its cause. In order to definitely prove it for the growers in the valley, plots with checks were established to show the effect of good irrigation throughout the entire year.

One year's trial is showing good results. The trees are growing better in general. The old cases of "little leaf" are showing some good leaves, while there are but very few new cases. It was not expected to cure this disease in one season, but to prevent the occurrence of it on trees not now affected and in time to bring back to normal the best of the trees affected. It is advisable to cut out the parts affected and build on more normal wood.

Some growers have observed that it is more prevalent on the lighter types of soil and on soils poorly taken care of. It has given them the impression that it is the soil that causes it. A light soil is less retentative of moisture than a heavier one, consequently there would be greater fluctuations of its moisture content unless water was added more frequently. That is a point which growers should well consider. Such soils should be irrigated at shorter intervals and have less applied at one time. The moisture content would not fluctuate so much then and trees could live more normally. In the case of the soils not handled properly, with the result that "little leaf" was produced, that also can be traced to soil moisture, for there is a greater loss of water where soil is poorly handled.

It was Dr. Whitten's impression that if the pear growers of the Antelope Valley are to succeed, they must practice better irrigation and cultivation to provide the best living conditions for the trees.

Dr. Whitten looked at a large number of pear orchards to determine which of the two pruning systems is carrying the best crops. It was quite apparent that the largest crops are on "long-pruned" trees. Those which are showing the best results are the trees which have been pruned at least three years by the "long" system, showing that the trees improve with continued use of the system.

One of the great objections that pear growers have to the "long" system in the Antelope Valley is that the intense winds of that section will not permit best results with it, especially for young trees. Dr. Whitten stated, and backed up his statements by actual examples in the orchards,

The recent appearance of the alfalfa weevil in several thousand acres in the vicinity of Reno, Nev., makes it imperative that everyone be on the lookout for this dangerous pest, since it may very easily be brought across the line and the success of any effort to exterminate it, should it become introduced, depends upon its early discovery.

ON GUARD AGAINST THE ALFALFA WEEVIL.

Solano, in the San Fernando Valley, has devised an appliance which he calls a hot cap melon - covering machine. The machine, which he has patented, consists simply of one cylinder inside another. There is an inch and a half flange at the bottom of about an inch, covering it at the same scheme to hold the outer part of the machine on the surface of the ground while the inner movable cylinder forces the arched paper cap into the ground to a depth of about an inch, covering it at the same time. There are two metal straps across the top of the outside cylinder, which act

PALO VERDE'S GRAPE MEN OPTIMISTIC.

BLYTHE.—The grape growers in the Palo Verde Valley are receiving nice fat returns from their early maturing Thompson seedless grapes. Grapes have been ripe for some time here and are of excellent quality. These early grapes are selling in local markets at 20 cents per pound and the growers who have planted in both vineyards and nurseries this year to plant 925 acres to grapes pro-

interests and make about so as to produce three-years' growth in one can be obtained by proper handling, according to Prof. Bioletti.

The grape growers in the Palo Verde Valley are to organize a grape growers' association within the Farm Bureau, there being some fifty growers in the organization at present.

There are sufficient cuttings and vines planted in both vineyards and nurseries this year to plant 925 acres to grapes pro-

EXTERMO

PURE

Tobacco Dust

for

Dry Dusting

Aphis, Thripe, Slugs and Other Orchard and Garden Pests

More Efficient, More Economical
For Descriptive Matter write to

H. P. COX CO., Inc.
Manufacturers
814 Montgomery Street
San Francisco

Riveted Steel Water and Well Pipe



PRESSURE, IRRIGATION AND DOMESTIC WATER MAINS
NON-CORROSIVE COVERING
An Extra Covering for Pipe Lines Laid in Alkali Soils.
OIL, WATER & WAGON TANKS, GENERAL SHEET STEEL WORK
LACY MANUFACTURING COMPANY
601 Washington Bldg. Address Dept. C. Los Angeles, Cal.

PUMPS

Every Kind
Every Size
For Every Purpose



Deep well, air lift, Centrifugal, Triplex, belt driven, or direct connected.



Prompt delivery from western stocks. We can supply your needs at attractive prices.

Union Steam Pump Sales Co.
DAVID M. KERR, Mgr.
Western Sales Office & Warehouse
507 E. Third St. Los Angeles, Cal.
Telephone 67063

Installations can be made in wells 10 inches or larger. Produce 300 to 4000 gallons per minute.

JOHNSTON TURBINE CENTRIFUGAL PUMPS



ORANGE TREES

We have them in any quantity, both one and two years old.

The R. H. Mesick Nurseries
Whittier Blvd., ½ mile west of Montebello.

Boyle 3400 Boyle 3399
Mail R.F.D. 6, Box 119, Los Angeles.

Layne & Bowler Turbine Centrifugal Pumps

FOR SALE—MISCELLANEOUS.

FOR SALE—NEW WINE BOTTLES, 150 gross, Sauterne fives, or any part thereof. Apply 806 East Sixth Street, Los Angeles.

CROWLESS ROOSTERS—Crowless, weigh more, eat less, sell for more, BY CAPONIZING. Write or phone for appointment or instructions. For sale, GEO. BEUOY TOOLS, with full instructions, $4.50. E. S. Bean, 1729 Roosevelt ave., Los Angeles, Cal. Phone West 5791.

ACTUAL BREEDERS NOW FAVORED IN SHOWS.

See American Shorthorn Breeders' Association.

BY FRANK D. TOMSON.

There has come a useful change in recent years in the practices of exhibitors of pure-bred live stock and the attitude of the public interested in this branch of live-stock husbandry.

In earlier days it mattered little whether the exhibitor bred the animals which he had on exhibition or not. The fact that he possessed them was regarded sufficient to attach importance to his operations, that is, if his entries were of the winning sorts. Naturally this resulted in a great advantage t othe man who had money and could acquire animals of merit from various sources. It was not even essential that he should own any other live stock. The fact that he appeared on the show circuit with a group of show animals was accepted as sufficient evidence of his desire to be identified with the business. He might compete and win over an experienced breeder who relied on his own productions to make up his show display and little thought was given apparently to the more deserving producer.

But this has all changed. The record associations are placing a premium upon the entries exhibited by the breeder and have arranged the classifications so that in some of the contests none may compete but the breeders of the entries. This is along the line of progress. It is a constructive attitude due in part to the foresight of those who direct the affairs and make the appropriations of the record associations, in part to the claim for recognition by the breeders, and in part to the desire of the interested onlookers who study the problem of live-stock improvement.

So it has come about that in the leading fairs and shows the breeder has been given a place of preference in the classifications—a preference that is substantial because of the extent of the cash appropriations.

This constructive conception of the situation is encouraging beginnings to start with a better class of individuals as a foundation. Another inducement exists. It is the attitude of the buyers in public sales and in private transactions showing preference for animals bred by the seller provided, of course, they represent the standard sought for.

This is the day of the breeder in the pure-bred stock industry and the business is on the most favorable basis as a result.

RUNT ANIMALS IN THE LIVE-STOCK HERD.

The question, "Why is a runt?" has been answered by hundreds of live-stock raisers who have filled in and returned questionnaire reports sent out by the United States Department of Agriculture. These reports—nearly a thousand of them—show that inferior breeding, poor feeding, and parasites are the three principal causes of undersized and underdeveloped animals. In fact, about 75 per cent of runtiness is traceable to these factors. All of these factors are under the control of breeders or stock raisers, who by controlling them can in a large degree eliminate runts, which, according to the reports, constitute 7 per cent of all farm animals.

The information gained from the reports is of much interest and value to live-stock owners. Department specialists consider it dependable, for the replies have been received from a large proportion of farms on the accredited-herd list (having cattle free from tuberculosis,) and most of the remainder are from farms whose owners are cooperating with the Department of Agriculture and State agricultural colleges in the "Better Sires—Better Stock" campaign. Those who answered the questionnaire are, therefore, interested in the control of disease and the improvement in quality of domestic animals, and, in general, are progressive live-stock owners.

In addition to the three principal causes of runtiness previously mentioned, the reports show that there are numerous other contributing causes. A summary of the opinions from 783 live-stock owners shows that the principal causes of runty live stock are: Inferior breeding, 31.6 per cent; inadequate or unsuitable feed, 30.4 per cent; parasites and insect pests, 15.1 per cent; inadequate housing and care, 12.4 per cent; contagious diseases, 4.9 per cent; exposure, 2.9 per cent; accident, 1.0 per cent; other causes, 1.7 per cent. It appears that the breeding of well-selected pure-bred stock produces very few undersized animals, but that with scrubs—especially when inbred—the percentage of runty stock is high.

The reports show that runtiness is most prevalent among hogs, the average percentage reported being 10.1. This, moreover, includes a number of farms which reported no runts at all. One farmer, who is breeding good, pure-bred hogs and feeding them a variety and plenty of feed, states: "We have not had a runty pig in two years, although the litters sometimes contain from nine to eleven pigs each."



Was Once a Runt.

This pure-bred bull was badly stunted when a calf, mainly for lack of suitable food, but when given adequate feed and proper care developed into a prize winner.

It appears from a summary of 929 reports that a comparatively small number of animals are born runty, and that most stunting of growth begins a relatively short time before weaning, or soon afterward. More than 50 per cent of runty live stock appears during infancy or before weaning, according to reports, while 35 per cent shortly after weaning, and only 4.4 per cent at birth.

In reply to a question on the practicability of raising runts to market size 74 per cent of the replies indicate that it is not profitable, 14 per cent answered either yes, or yes with qualifications. Comments show that a well-bred animal, even though undersized, will develop into just as good an animal when it is given an equal chance. "With inherited runtiness due to inferior breeding," one stockman declared, "it does not pay. Other cases due to lack of proper feed may be raised with profit."

Several dairymen explained that they have had calves that were small at birth which with good care and feed made very good cows. Another breeder declares "being born small generally has little influence on size of animal at maturity if it has proper nourishment to maturity, but to develop into a high-class animal it must have good breeding back of it, and to do this best we must use pure-bred sires that are good individuals with strong constitutions."

Replies indicated practical unanimity in considering runty live stock a serious drain on the industry and a loss to the owner. Though some estimated that their financial returns would be more than 25 per cent greater if runts were eliminated, the common estimate was between 5 and 10 per cent.

Of 511 replies as to the practicability of reducing runts among farm animals 89 per cent were affirmative and without qualifications. Ten per cent regarded reduction possible, but not always profitable. The remaining 1 per cent were negative replies. In this connection a number of live-stock owners frankly expressed their inability to cope with the runt problem.

CATTLE AND ALFALFA MEN GET TOGETHER.

EL CENTRO.—Fattening of beef cattle is rapidly becoming a big factor in the agricultural life of Imperial Valley, hundreds of steers having already been received by local ranchers from the parched grazing lands of Arizona. A number of ranchers in various sections of the county have purchased small herds of the cattle, and others are now feeding large numbers.

Only a few months ago the alfalfa growers found themselves with large quantities of good hay on hand, which made the future anything but optimistic because of the rapidly falling market. Arizona cattlemen stepped into the breach with various proposals regarding the feeding or purchase of the stock which was threatened with starvation, and what a short time ago seemed to forecast severe losses in hay sales has turned out to be about an even break and in some instances a profit for the hay growers.

The first large shipment of Deglet Noor dates from Algeria arrived at Tempe, Ariz., in 1960.



BOOK ON DOG DISEASES And How to Feed
Mailed free to any address by the Author
H. CLAY GLOVER CO., Inc.
118 West 31st Street, New York
America's Pioneer Dog Medicines

SWINE BREEDERS' DIRECTORY.

DUROC-JERSEYS.

DIAMOND BAR RANCH
Breeders of Pure-Bred
DUROC JERSEY HOGS
ARABIAN HORSES
HEREFORD CATTLE
Stock Always For Sale
Visitors Welcome
SPADRA — LOS ANGELES COUNTY — CALIFORNIA

Watch La Tierra de Uva Rancho Durocs
PATHFINDERS—ORIONS—SENSATIONS—Three Top Boars In Our Herd. Uneeda Orion B, 2nd prize aged boar State Fair, 1920, and Grand Champion Glenn County Fair, 1919; Valley Views Sensation, 3rd prize Junior Boar Pig, and litter mate to 1st prize and reserve champion of State Fair, 1920; Arenal Sensation, a wonderful young boar prospect; together with a wonderful string of prize-winning sows and gilts, including Miss Sensation, 1st sow pig and reserve Junior Champion at State Fair, 1920, and Junior Champion at Riverside, 1920.
C. C. ELLIS, Owner, Exeter, Calif., M. N. Grahn, Swine Dept.

BIG TYPE DUROCS
We are offering a few tyner spring pigs by PATHFINDERSON, ACE OF PATHFINDERS and STILTS.
Everything double treated and guaranteed to please.
EFFANELL DUROC RANCH
Monrovia, Cal.

CHARNOCK RANCH
DUROCS
Our herd is built on best foundation blood lines. Young boars and gilts for sale at all times. Visit our herd and see the big-boned, stretchy, arch-backed individuals we are offering.
CHAS. H. TYLER, Mgr. Hemet, Cal.

Craig Ranch—Durocs
OWENSMOUTH, CAL.
Only a few boars left for sale.
Act promptly.
J. C. CRAIG

Winsor Ranch Durocs
Boars Bred and Open Gilts
WINSOR RANCH, BONITA, CAL.
Carl Woosley, Swine Dept.
Morris C. Allen, Manager.
We also breed Jersey cattle.

SIERRA VISTA STOCK RANCH, Inc.
DUROC-JERSEY HOGS
Breeding stock of the highest type at prices you can afford to pay.
B. H. WILKINSON,
Perris - - - - - - Cal.
Hog Dept.

Keep in Touch With
LIVE-STOCK BREEDERS
Through the
FARM and TRACTOR MAGAZINE OF THE SUNDAY TIMES.
155,000 Circulation Each Sunday.

HAMPSHIRES.



Llano Vista Hampshires
—Are the hogs that pay. We breed the Blue Ribbon Type.
Stock for sale at all times.
LLANO VISTA RANCH
Perris, Cal.
F. V. GORDON, Owner.
F. A. LANGDON, Manager.

Newton's Arenal Ranch
LANKERSHIM, CAL. PHONE BURBANK 197-R.
Hampshire Swine and Alfalfa Hay
BOARS IN SERVICE. FEE $25.
GRAND CHAMPION GOLDEN LAD
JUNIOR CHAMPION ARENAL TIPTON
Breeding Stock from Our Prize Winning Herd For Sale.
Los Angeles Office, 1026 Marsh-Strong Bldg. Phone 124w7, 320.

F.C. FAIRBANKS' RANCH
Llano Vista Hampshires
REDLANDS, CAL.
Pure bred Hampshire Hogs. Our herd boars are all GRAND CHAMPIONS or RESERVE GRAND CHAMPIONS.
A. E. HARVEY, Manager.

BERKSHIRES.

ITALIAN VINEYARD COMPANY
BERKSHIRES
BIG TYPE
We are offering for sale some fine big sows and gilts bred to our great herd boars for early litters. Some very special bargains to farmers and new breeders. Every one tuberculin tested and cholera immune.
ALEX M. WILSON Supt. Swine Dept. GUASTI, CAL.

BERKSHIRES
Are Rapid Growers, Early Finishers, Good Rustlers, Careful Mothers, Market Toppers, Packers' Choice. Send for free literature to
Southwestern Berkshire Congress
Geo. A. Stingle, Secy., El Monte, Cal.

Keep in Touch With
LIVE-STOCK BREEDERS
Through the
FARM and TRACTOR MAGAZINE OF THE SUNDAY TIMES.
155,000 Circulation Each Sunday.

POLAND-CHINAS.



POLAND CHINAS
The breed noted for adaptability, prolificacy, and universal popularity. You are invited to inspect my select herd, headed by EASTMAN'S KORVER, the boar with Type, Size and Quality.
R. E. HATHORN, COMPTON, CALIFORNIA.

THE SAN FERNANDO VALLEY FAIR
September 13 to 18, Inclusive
Will hold the biggest live stock show of the year.
Write for Premium List.
CHAMBER OF COMMERCE BLDG. SAN FERNANDO, CAL.

VALUABLE DISCUSSIONS AT CITRUS SCHOOL.

The summer meeting of the California Citrus Institute and the fourth Annual Pumigation and Pest Control School, held at Whittier on Friday and Saturday, June 24 and 25, proved to be the largest educational feature of the year for citrus growers, the two activities drawing an attendance of close to 900 persons.

The program of the Institute had to do entirely with the economic situation con-

BABY TRACTORS DO THE WORK OF HORSES.

SAN DIMAS.—While the growers of this vicinity are alive with orchard tractors, the acreage of tractor-worked land predominating, it is not to be forgotten that the baby trees are likewise machine tended. The R. M. Teague citrus nurseries has thrown out the horse altogether. Its trees are fathered and handled from the nursery with trucks, and while they are growing in nursery form, from seed bed to finished stock ready for sale they are tended entirely by machinery. The handling of the young trees is done with a tractor and cultivator, and the irrigation is done by means of a traction engine and pump.

In discussing fumigation recommendations for the coming season, R. S. Woglum of the field department, California Fruit Growers' Exchange, stated that he believed the poor results in the above-mentioned district to be largely due to the development of resistant strains of the black scale, although partially due to other causes. He called attention to the desirability of improvements in applicators

ture that these mountains afford, are numerous. So far there are few reports of personal injuries, but stories of narrow escapes are plentiful.

The old settlers, and the Indians who still linger in these parts, agree in ascribing this cyclonic invasion to the dry weather, or more correctly, to the general dry condition of the mountains that has followed as a consequence of the series of three increasingly dry years. These pert-wise persons assert that at intervals years apart, and always when these dry spells are prevalent, the snakes come down out of the hills as they are doing now, and

ON GUARD AGAINST THE ALFALFA WEEVIL.

The recent appearance of the alfalfa weevil in several thousand acres in the vicinity of Reno, Nev., makes it imperative that everyone be on the lookout for this dangerous pest, since it may very easily be brought across the line and the success of any effort to exterminate it, should it become introduced, depends upon its early discovery.

The adult weevil, or beetle stage, is about a quarter of an inch long, brownish-gray in color, and has a long snout. The larva, or immature stage, which does the most damage, is yellowish-green in color with a tiny black head, legless, and generally assumes a curved position. It will generally be found in the crotches or roots of the growing part of the plant and any plant, the leaves of which show feeding notches of insects, should be examined. Any alfalfa insects of which growers are suspicious should be sent to the State Department of Agriculture, Pest Control Service, Sacramento.

PERFECTS MACHINE TO CAP MELONS.

One of the big items in the cost of producing early melons in California is the laborious process of hand-covering the hills with paraffine paper caps. It ordinarily takes two men a little over a day to cover one acre of cantaloupes. The wires must first be arched over the hill and then the paper must be placed over this frame. It is then necessary to put some dirt around the edge of the cap in order to keep it from blowing away. Besides being costly, this operation is tedious, and it requires a great deal of time to set out a large acreage of melons.

To do away with this time-consuming labor, W. V. Stahl, a farmer inventor of



Melon-capping Machine.

Device invented by San Fernando Valley grower for reducing labor incidental to protection of young plants.

machine which has a capacity of 30,000 per day. These caps are turned out ready to be placed in the capping machine, which by one operation puts the cap over the hill and covers it to a depth sufficient to prevent it being blown away by the wind.

PURPLE VETCH SEED GROWN IN NORTH.

According to reports, apparently well authenticated, in the neighborhood of 2400 acres of purple vetch is being grown this year for seed in Northwestern California for use in the orchards of the southern part of the State. The advantage of purple vetch as a green manure crop lies in the fact that it makes more growth during the winter months and can be turned under earlier than other legume crops. The project of growing seed in the northern counties of the State was largely brought about through the efforts of the United States Department of Agriculture, which has taken a great deal of interest in plans for increasing the supply of seed for this valuable crop.

Purple vetch was first brought to this country from Italy in 1899 and its advantages have been appreciated for a number of years, but it was not possible to introduce it extensively because of scarcity of seed. In the region where it was most valuable it has not been feasible to raise purple vetch seed in large quantities because of climatic conditions. In the north, on the other hand, the seed can be grown successfully, but there the purple vetch is not in as great favor for forage as common vetch, which is hardier and has become established in popularity.

To make a bridge between the two geographically distant localities has been the work of a number of years. It was first necessary to demonstrate the value of purple vetch in the South, and afterward to induce northern farmers to substitute it to some extent for their customary crops. This latter was difficult, because purple vetch was not quoted on the market, and also because, where a sale was effected, farmers were tempted to sell their entire stock, reserving no seed to maintain or extend the acreage.

The assistance of the California Fruit Growers' Exchange was enlisted, and last year 500 acres were grown under guarantee, a large portion of the yield being kept for seed. This year Northwestern California and Oregon farmers will receive 14½ cents a pound for purple vetch seed, which should give them from $150 to $200 per acre in addition to the straw. From now on it is hoped sufficient seed will be available for all needs.

FLORIDA SHORT OF SHOOK.

Forest depletion under methods which do not provide for regrowth has reached a point which makes the question where containers are to come from a matter of very practical concern to the citrus industry in Florida. Conferences have been held with leading officials of the Forest Service to discuss this question. Application of the principles of forestry with a view to the production of sustained supplies of box material is regarded as the only way to meet the problem.

PALO VERDE'S GRAPE MEN OPTIMISTIC.

BLYTHE.—The grape growers in the Palo Verde Valley are receiving nice fat returns from their early maturing Thompson seedless grapes. Grapes have been ripe for some time here and are of excellent quality. These early grapes are selling in local markets at 20 cents per pound and the growers who are supplying the towns with "vini vinifera" are well pleased with the prices this year.

Prof. Frederick T. Bioletti of the University of California recently spent several days in the valley and was well pleased with the growth of the young vines in the vineyards and nurseries. From observation, Prof. Bioletti stated that grapes mature in this valley about the same time as in Coachella and Imperial valleys. The Farm Bureau arranged a field demonstration on the C. C. Hobson ranch, where a model vineyard was planted last March under directions of Prof. Bioletti. Cuttings were planted in this model vineyard and it has proven very satisfactory, having a 96 per cent stand. The young vines are well formed and waist high. Pinching of the

SACRAMENTO.—Deciduous fruit growers of the Sacramento and San Joaquin valleys will lose approximately $1,000,000 in crop returns due to the recent heavy north wind, according to reports from the various fruit growing districts.

The hot wind, which raged steadily for more than twenty-four hours at a velocity of from twenty-five to thirty-nine miles an hour, with fairly steep grades, cannot be easily plowed with an animal outfit, for practically all the strength of the horses is used in overcoming gravity. In the case of the tractor, a certain percentage of its power must, of course, be expended in recompleting the steep hillside, but there will still be power left for doing the work, and tractor manufacturers have worked out speeds adapted just how much of the orchardists have worked out

HOT WIND CUTS INTO DECIDUOUS YIELD.

Modern Machinery.
(Continued from page 2.)

Observations of Expert.
(Continued from page 2.)

have a crop. One of the most interesting things observed was that by far the greatest percentage of trees with a crop were pruned by the "long" system. In fact, it is very difficult to find orchards with even a fair crop on that were headed back. It was rather unfortunate that all of the plots on prunes in the San Fernando Valley conducted by the Agricultural Extension Service were in sections where frost was severe, taking most of the fruit. It is expected that these plots would show a great deal to the deciduous growers of the valley.

OLIVE CROP SHORT.

VISALIA.—Charles F. Collins, Horticultural Commissioner of Tulare county, reports to State Director of Agriculture Heeke a serious shortage in the 1921 olive crop of the county, due to violent and unusual winds during the fruit setting season. The wind was more than once "reached" in fact, a young tree should have as little pruning as possible done to it. The long branches serve as windbreaks for the trees, allowing new branches to grow against the wind. A "headed-back" branch will bend more with the wind than one not "headed" because the former is more brittle as account of its succulent nature.

For Autumn Flowers

CHRYSANTHEMUMS
Large, $1.00 Doz. Small 50c.
PETUNIAS—GIANT RUFFLED
Large, $1.50 Doz. Small, 75c.
VERBENAS AND BLUE MARGUERITE
Doz. 75c and 60c.
HARDY ASTERS—AND JAPANESE ANEMONE
Doz. $1.00.

Pioneer Nursery of Monrovia

Contractors' Equipment



Wonder Mixer complete with 2 H.P. Engine
$280.00
Also shovels, picks, barrows, etc.
CONSTRUCTION MACHINERY COMPANY.
453 E. Third St., Los Angeles, Cal.

SEEDS
That Grow
WINSEL-GIBBS SEED CO.
Nursery Cor. 49th & Main Sts.
211 So. Main St. Los Angeles, Cal.
Established 1887

Select Trees and Plants
Fruit and Ornamental—largest growers in Southern California. Send planting list for prices and catalog.
Armstrong Nurseries
Ontario 414 Euclid Ave. Cal.

SEEDS
Send for our catalog
Aggeler & Musser Seed Co.
620 S. Spring Los Angeles, Cal.

Alfalfa Growers of Cal., Inc.
787-790 Pacific Electric Bldg.
LOS ANGELES, CAL.
Phone—Pico 54.
A State-wide Non-profit Co-Operative Marketing Organization of Growers.

BEE KEEPERS' SUPPLIES
Send for our latest illustrated catalog price list. Also free booklet on bees.
THE A. I. ROOT COMPANY
1874 East 15th Street
Los Angeles California

PACIFIC TANKS AND PIPE REDUCED





Prices on California redwood tanks, pipe and silos have been reduced approximately 25%, but you are getting the same standard quality of PACIFIC products.

We are prepared to make immediate deliveries and solicit your inquiries.

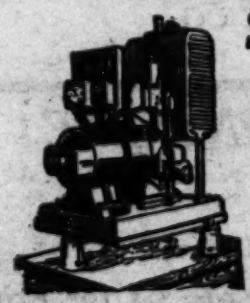
Let our engineers solve your irrigation problem.

Send for our new price list and catalogion Pacific wood stave pipe just off the press.

PACIFIC TANK & PIPE CO.
THE STANDARD SINCE 88
911 Trust and Savings Bldg. Los Angeles
15 Pine St. San Francisco



WRITE US FOR PRICES ON
Plain and Corrugated Tanks, Well Casing, Riveted Water Pipe and our ONE-PIECE galvanized Surface Irrigation Pipe with Double Lock Seam
AMERICAN STEEL PIPE & TANK CO.
354 PACIFIC ELECTRIC BLDG. LOS ANGELES
1228 H Street, Fresno, Cal.



SILENT ALAMO
FARM LIGHT PLANT
Provides light for the house, barn and other buildings, running water for your entire place and power to run all your small farm machinery. Quietest running and most powerful motor used on any similar plant. Write for catalog and nearest dealer.
CALIFORNIA HYDRAULIC ENGINEERING & SUPPLY CO.
70 Fremont Street San Francisco
420 Third, Dept. G Los Angeles

TANKS UNION PIPE
UNION TANK & PIPE CO.
Designers and Manufacturers of
Heavy Plate Work and Light Sheet Metal
WELL CASING
Plain and Corrugated Tanks
Water Tanks Irrigation Pipe
NEW OFFICE and FACTORY
2801 Santa Fe Ave.
Los Angeles, Cal.

DIAMOND BAR RANCH
Breeders of Pure-Bred
DUROC JERSEY HOGS
ARABIAN HORSES
Stock Always
SWINE BREEDERS' DIRECTORY.
ACTUAL BREEDERS NOW FAVORED IN SHOWS.

VALUABLE DISCUSSIONS AT CITRUS SCHOOL.

The summer meeting of the California Citrus Institute and the fourth annual Fumigation and Pest Control School, held at Whittier on Friday and Saturday, June 24 and 25, proved to be the biggest educational feature of the year for citrus growers, the two activities drawing an attendance of close to 900 persons.

The program of the institute had to do entirely with the economic situation confronting the industry, notably means for holding production costs down, with a critical examination of increases in production costs, together with a general review of the transportation situation as it is affecting the pocket books of the grower.

George B. Hodgkin of the industrial relations department of the California Fruit Growers' Exchange, in discussing the labor item as affecting production costs, demonstrated rather conclusively that merely cutting wages does not necessarily reduce costs as it may and frequently does seriously reduce efficiency. He pointed out that an important consideration in cutting costs is through increasing the efficiency of labor by the providing of better living and working conditions. He also advocated widespread farmer-operated labor agencies for stabilizing the supply and preventing needless and wasteful competition.

I. G. McBeth, manager of the 2700-acre Bastanchury citrus holdings at Fullerton, pointed out that the principal consideration is cutting costs of production per box as against cost per acre. His plea was for reducing orchard operations to the minimum consistent with tree health and maximum cropping, to get the highest yields at the lowest possible per box cost.

Harry Mamerel of the J. M. Riley Fruit Company, Covina, reviewed orchard essentials as he considered them, emphasizing individual tree attention, co-operative ownership of orchard equipment, the use of labor-saving machinery, and co-operative fumigation.

C. C. Teague, president of the California Fruit Growers' Exchange, covered the disastrous effects which the horizontal increases in freight rates is having on the citrus industry, citing the history of freight rate increases, the fight the California Citrus League has been making for the growers and the development and possibilities of water transportation. He brought the subject right down to date with the announcement of the rehearing which the Interstate Commerce Commission has granted the league.

The evening banquet, held in the Woman's Club House, was attended by a hundred or more growers, a musical program and entertainment being provided by the Whittier Chamber of Commerce. Following the banquet, G. Harold Powell, general manager of the California Fruit Growers' Exchange, delivered an address on "Agricultural Co-operation," in which he portrayed the marketing situation faced by practically every organized branch of agriculture, calling special attention to the particularly fortunate situation of the walnut and citrus growers who have successfully marketed their crops in the face of the general collapse in business. This, he declared to be due to these two organizations actually financing the distribution of their crops through eastern sales in quantities which the trade could absorb rather than forcing f.o.b. sales in California on a depressed money market.

FUMIGATION SCHOOL.

The intense interest taken by growers in pest control problems this season was shown by the attendance of over 500 at the fumigation and pest-control school. The morning session was devoted to fumigation. Horticultural Commissioner H. J. Ryan of Los Angeles county reported scale conditions generally as very bad, with dirty orchards the rule rather than the exception. In discussing fumigation results of the past season as checked by him for Los Angeles county, he frankly admitted that throughout the San Gabriel and Pomona valleys the results in these districts seemed to be general.

In discussing fumigation recommendations for the coming season, R. S. Woglum of the field department, California Fruit Growers' Exchange, stated that he believed the poor results in the above-mentioned district to be largely due to the development of resistant strains of the black scale, although partially due to other causes. He called attention to the desirability of improvements in applicators whereby the liquid gas can be vaporized outside the tent before being discharged and recommended the cyanofumer for temperatures below 50 degrees Fahrenheit. It was generally agreed that the pot method is an antiquated practice, but it was pointed out that in view of the poor results with the liquid method which have obtained in some districts for the past two or three years, growers have reason to look back with favor upon older and longer tested practices. For effective fumigation Mr. Woglum urged the necessity of night inspection, exposures of not less than forty-five minutes, frequent testing of applicators, five to six strokes of the pump for each discharge, keeping the nozzle away from small trees, avoidance of wind, fumigation before irrigation, the employment and paying well of conscientious foremen and personal supervision on the part of the owner.

Considerable hope for a solution of the problem of efficient fumigation at a cheaper cost was offered growers by Prof. H. J. Quayle of the Citrus Experiment Station, in his discussion of the use of gas-tight tents, materials for the manufacture of which are now being developed by a number of concerns.

The afternoon program was devoted to the subjects of spray injury and red spider control. Reports on investigational work on effects of arsenical sprays on citrus trees were all in agreement that these sprays have injured the quality of the fruit through decreasing the acid content. Red spider control comment was to the effect that in the coast districts spraying and dusting are seldom necessary, particularly where scale control is effected by parasites or predators, for the reason that the natural insect enemies of the red spider will usually keep it under control. Dusting and spraying were said to kill off the beneficial insect enemies as well as the spider, so that when later generations of the spider appeared they were no longer held under natural control, necessitating frequent spraying or dusting. C. V. Newman of the San Joaquin Fruit Company, declared that control of the Argentine ant aided materially in stimulating natural control of red spider.

For the interior districts summer treatment was generally agreed upon as being far from satisfactory, it being suggested that growers might do well to examine for the presence or absence of the spider predators before undertaking artificial control measures. Where not present, spraying or dusting must be done, although frequently proving ineffective under such conditions. Winter treatment with a cresolis spray was declared to be desirable on account of the killing of the eggs which it effects. It was generally apparent, however, that there is still much to be learned concerning the control of this pest which many growers testified they believed to be next to scale the most serious with which they have to deal.

CONFERENCE DELEGATES.

SAN BERNARDINO.—Those who attended the recent travel conference of the farm bureau from San Bernardino county, were, besides Dr. D. S. Fox, farm adviser, Oliver Pitts, Oak Glen, director of Yucaipa Center; H. S. White of Chino, director at large, and R. B. Peters of Devore, president of the San Bernardino County Farm Bureau. They reported a very enthusiastic and helpful conference, and Dr. Fox brought back some sixty pictures taken on the trip.

BABY TRACTORS DO THE WORK OF HORSES.

SAN DIMAS.—While the growers of this vicinity are alive with orchard tractors, the acreage of tractor-worked land predominating, it is not to be forgotten that the baby trees are likewise machine tended. The R. M. Teague citrus nurseries has thrown out the horse altogether. Its trees are gathered and handled from the nursery with trucks, and while they are growing in nursery form, from seed bed to finished stock ready for sale, they are tended with tractors of the garden type.

Mr. Teague is very pronounced in his indorsement of the garden tractor over the horse. It gets over more ground, goes through tight places, such as narrow rows, and short turns, where a horse would do damage or be impossible, and it never runs over a young tree, or takes a nip of a tender top. It is pulling the furrower and cultivator clear down to good one-horse depth, and it is regarded as a money-saver and a generally good actor. As it has been tried out in this nursery the small tractor is not in any measure a toy or a plaything, but a very earnest and efficient worker. While improvements of certain features would be welcomed, Mr. Teague says the baby tractor now is so good that in his work the horse cannot compete with it.

THE MODERN TYPES OF ROTARY PUMPS.

BY HERBERT A. SHEARER.

The new rotary pumps are so different from the old ones that we must revamp our ideas in order to catch up with the improvements.

Modern rotary pumps are built on the same eccentric principle that was adopted many years ago, but the details of construction have eliminated the old-time cylinder friction and wear that formerly caused so much grief.

New oiling systems also have contributed greatly in reducing friction, and the application of new power conveyors helps to increase efficiency, so that for certain purposes and up to their limit the new rotary pumps work very satisfactorily.



New Rotary Pump.

It is so constructed that the valves revolve without actually touching the polished surface of the cylinder, greatly reducing friction. Water enters and leaves from the top, the pump working either right or left.

Modern rotary pumps work at comparatively slow speeds. They prime themselves and are automatically balanced, as liquids enter at the center and are discharged at the center, so there can be no side thrust.

A good rotary pump will work up to a pumping head of 100 feet. It will pump water for irrigation and for fire protection. It is recommended for use in fruit canneries for pumping syrups, fruit pastes at boiling temperatures, and it will pump heavy oils or salt brines or refuse even though mixed with steam, air and gases. It is either right or left so the direction of power makes no difference.

ONE BUMPER CROP THAT'S NOT WANTED.

TEHACHEPI.—This summer's crop of rattlesnakes is the heaviest in years. All through the valley, and the other valleys in this general region, the number of these dreaded serpents is far in excess of their number as observed in any previous year for a long time. They are found all over the orchards and other cultivated lands, in the pastures, and in the grain fields, and the strings that the residents of these regions are reported to have killed are so large that they have an alarming sound. Everywhere these terrible snakes are found coiled or crawling. They haunt the barns of the ranchers, probably for mice to be found in these buildings; they are tangled in the cultivator teeth as orchards are worked, and every rock and log and brush pile and old stump is suspected and shunned by the people as probable harbors of these deadly creatures. Reports of cattle and horses bitten about the head, or the feet, as they have grazed over the dry pas-

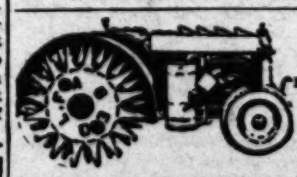
PLAN ASSOCIATION.

As an outgrowth of the recent field day meeting of the potato growers' department of the Farm Bureau held at Van Nuys at which the United States Bureau of Markets grades for potatoes were adopted, a movement has been launched for the organization of a co-operative marketing association of potato growers of Southern California. The market outlook for the potato crop is far from satisfactory and it is felt that co-operative marketing is the only solution for the present situation. At a meeting called at farm bureau headquarters in Los Angeles Thursday, June 30, it was decided to have contracts prepared and a committee was authorized to undertake this work and to conduct campaigns for the signing up of growers in the various potato districts of Southern California. It is expected that within a couple of weeks the new organization will be in a position to undertake marketing of the crop.

VICTORY FOR SHIPPERS.

Bringing victory to long-haul fruit and vegetable shippers in one fight with the rail interests, is the recent decision of the Interstate Commerce Commission against the reconsignment and division service restrictions that the railways attempted to establish last December. After suspending these tariffs until April 30, 1921, in order to hear the growers' side of the question, the commission recently announced that the proposed rules had not been justified and that the reconsignment rules in effect prior to Dec. 1, 1920, would be continued.—[California Citrograph.

TIOGA
STRENGTH TESTED
TRACTORS
"QUALITY"
Manufactured by Tioga Tractor Co. Baltimore, Md.
Distributed by Tractor Sales Co. 957 So. L. A. St. Tel. South 1292



FAGEOL "Walking" Tractors
H. J. RUDDLE COMPANY
220 North Los Angeles Street
Los Angeles

COMMUNITY MFG. CO.
Manufacturers of
ALLEN TRACTOR
Model A
E. G. JUDAH, Pres.
General Offices Marsh-Strong Bldg., Los Angeles, Cal.
Main Factory: West Alhambra, Cal.

DIXON & GRISWOLD
HIGH GRADE FARM MACHINERY AND WAGONS
126-128-130 N. Los Angeles St.
Los Angeles, Cal.

MACOMBER'S MACHINE WORKS
Tool and die makers, Punch, Press and Lathe Work. Light Manufacturing. No job too small, Few too large.
237 Alise St., L. A. Phone 12301



CYLINDER GRINDING
Pistons, Rings, Pins, Gears and Axles
General Machine Work For Tractors, Trucks, Automobiles
PACIFIC STATES GRINDING CO.
908-912 West Pico St., Los Angeles.

McCORMICK & DEERING
HARVESTING MACHINERY
SPENCER, HAIGH & KOSTER
146-148 North Los Angeles Street, Los Angeles. Phone Main 3433.

Growing of Native Walnuts Easy for Arizonan.



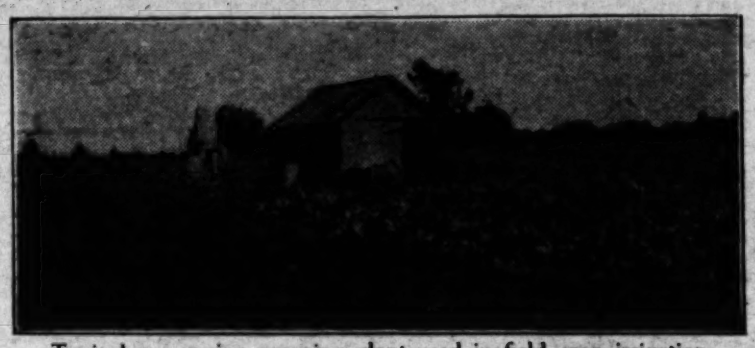
BY W. S. CHILDS, University of Arizona.

TAPRIFYING FOR IN THE SOUTHLAND.

The caprification season for the Smyrna fig is well under way in Southern California, having recently been finished in the commercial districts of the San Joaquin Valley. The season seems to have been a few days late over the State at large, with the possible exception of the Exeter district, where gathering of the caprifig crop began about June 10. As a general thing the season in Southern California and particularly in the districts lying in coastal influence is from three weeks to a month later than in the San Joaquin Valley.

Earlier in the season a serious shortage of capri figs seemed imminent, fall frosts having caused rather heavy mortality. The late spring frosts evened things up, however, by taking a large part of the Smyrna crop in certain districts and especially on the younger orchards, so that no serious shortage has occurred.

The Calimyrna or Smyrna fig reaches the receptive stage when caprification shuold commence when the diameter of the second crop reaches a half-inch or more. According to a minimum schedule recently worked out by Prof. I. J. Condit, formerly of the State University but now director of the Horticultural Department, California Peach and Fig Growers, the following numbers of capri figs should be used in order to insure thorough caprification and the setting of a maximum crop. In full-grown trees twenty feet or more in diameter, ninety-six caprifigs in three baskets, to be placed in lots of four to a basket at intervals of three days; for eighteen-foot trees, ninety capri figs, three baskets, three or four per basket every three days; sixteen-foot trees, eighty in two baskets, five per basket every three days; fourteen-foot trees, seventy-two in two baskets, four per basket every three days; twelve-foot trees, sixty-four in two baskets, four every three days; ten-foot trees, fifty-six Dan Joaquin Valley grown capris for Southern California Smyrnas on account of the difference in season. The best practice therefore seems to be that of using capris grown as close to the place where they are to be used as possible. Growers who have not yet arranged to secure capri figs are advised that lists of capri fig sources in Southern California may be had by writing to the office of the Farm Adviser, 361 Courthouse, Los Angeles.



Typical gas engine pumping plant used in field crop irrigation.

TO HELP SCHOOL MEN.

With the end to assisting in efforts for improving and vitalizing the agricultural instruction given in the public schools, the Los Angeles County Farm Bureau, by invitation of the Los Angeles Board of Education, has appointed a committee to cooperate with the school management in determining the character of work to be given students in agricultural courses.

IRRIGATION AND COTTON CULTURE.

BY W. S. CHILDS.

While inspecting the cotton fields of the Salt River Valley last summer and fall the writer noticed that the damage caused by "black arm," bacterium malvacearum, was almost negligible in the fields that had been properly irrigated, but very serious in the fields that had been overirrigated. Much good has been accomplished in the treatment of the cottonseed with bichloride of mercury and weak solutions of sulfuric acid, but nothing can replace proper irrigation as a method of combatting cotton diseases and securing maximum yields.

It should be remembered that the cotton plant, with few exceptions, is one of the most drought-resistant of our cultivated plants and that excessive moisture places it under unnatural and abnormal conditions. Excessive moisture causes the plant to drop its fruit and put on luxuriant vegetative growth which has lost its resistance to diseases and its habit of bearing fruit, while the normal plant retains the bolls and squares already grown, puts on new squares and resists diseases.

But owing to the variations in soils, the climatic conditions and the height of the water table, the number of irrigations will vary considerably and the only guide that can be used is the condition and the appearance of the plants themselves. Because a plant wilts a little in the heat of the day is no sign that it needs water, but rather that the water tubes supplying the leaves cannot bring the water up as fast as it evaporates. If the leaves remain wilted in the cool of the evening and in the morning the plant undoubtedly needs water. After the plants start blooming one can readily tell when to irrigate by looking down the cotton rows, remembering that the blossoms should be just below the tops of the plants. As the blossoms begin to creep over the tops, water should be applied. If too much water has been applied, only leaves and very few blossoms will be discernible and if not enough water has been used only flowers will be discernible, and the row will have a flower garden effect.

In very productive soils a complete irrigation, practically flooding the field, supplies too much water and causes excessive vegetative growth. This can be avoided by running the water down every other row, thereby applying only one-half the amount of water that would be given if every row was irrigated.

If a very heavy irrigation is applied after the plants have been checked for a long time to cause fruiting, the result will be a heavy drop of squares and small bolls. To overcome this, the water should be applied in smaller amounts more frequently, or applied to every other row, alternating the rows with each irrigation.

On light soils there is a tendency to underirrigate rather than overirrigate and therefore the plants must be carefully watched and water applied more frequently than on heavy soils.

Overirrigation is frequently practiced by planters who try to make their late cotton catch up with the earlier plantings, with the result of either very low yield or no yield.

What the planter should strive for is a uniform growth throughout the fruiting season. A very wet soil alternating with a very dry soil will not only cause the plant to shed its fruit, but will weaken the fiber, making a low-grade fiber. Therefore, in order to combat the dreaded "black arm" disease and secure a maximum yield of the best fiber, the farmer must be careful not to overirrigate, but supply just enough water to secure a uniform growth throughout the fruiting season.

WINDBREAKS AN ASSET.

Windbreaks are in many ways a farm asset. They tend to prevent the soil from drying out quickly and they protect grain and orchards from injury by the wind. A belt of trees near the farm buildings protects them from extremes of weather. Trees make the farm a pleasanter place in which to live. The windbreak may be also a source of wood supply for fuel or for sale.

ADDITIONAL BANS TO BE DISCUSSED.

A ban upon the importation of citrus fruits from Australia, Tasmania, and New Zealand, in an effort to prevent the introduction of the citrus canker into the United States, will be considered at a public hearing to be held at Washington by the Federal Horticultural Board, United States Department of Agriculture, July 19, 1921, at 10 a.m. Any person interested in the proposed quarantine may appear and be heard either in person or by attorney.

The proposed step is the latest of a series of similar safeguards now in force for the protection of the citrus groves in this country. The disease, which is a dangerous one, is not widely prevalent or distributed in this country. Its presence in other countries, however, particularly many parts of eastern and southeastern Asia, has resulted in quarantine against citrus fruits from these infested parts.

With the addition of Australia, Tasmania and New Zealand, the quarantine would be complete against India, Siam, Indo-China, China, the Malayan Archipelago, the Philippines, Oceania, Japan, Formosa and the other islands adjacent to Japan, and the Union of South Africa. All citrus fruits from these places are excluded except oranges of the Mandarin class, which are entered under permit.

Acme Pump

"Your Money Back Any Time Within a Year"

(365 times as long as any other pump guarantee)

No Strings—No Conditions—No Risk to you—or to us!

"NO BEARINGS" makes us BOTH safe. Nothing to ATTEMPT to lubricate, to wear, to get out of order, to be cut by sand!

Cheapest to buy—to operate—to maintain—to install.

Hundreds sold—Never had a salesman—Send for circular.

52nd at Santa Fe Ave.—Los Angeles

Paint Your Wood Floors With

Treadover Floor Paint

Treadover prevents further wear on your old floors. Forms a rock-hard coating capable of withstanding hard usage and wear and tear.

Treadover Forestalls Costly Repairs.

Better to paint with Treadover than make the expensive replacements which soon become necessary on unprotected floors. New floors remain NEW when Treadover is used at the outset. Treadover is one of the famous Mathews Line of Paints. Experience and careful manufacture insure its long wear and splendid covering properties. Consult with your painter, dealer or decorator, who will show you samples and obtain it for you.

MATHEWS PAINT CO.

719 S. Hill
219 S. Los Angeles St.

Tel. Main 1025; 11025
Branch: Phoenix, Arizona.

GET MAXIMUM INCOME!

from your investment or property by having your irrigation, drainage and building problems properly attended to by the ENGINEERING SERVICE COMPANY. We render "Service That Insures Permanence and will SAVE YOU MONEY by insuring you the Lowest Ultimate Cost. In fact, we do anything in the engineering and architectural line pertaining to the development, operation or maintenance of properties. Your requirements, whether large or small, will receive our careful attention.

SUITE 1316 WASHINGTON BUILDING, LOS ANGELES, CALIFORNIA.
Phone 60463 PAUL R. COWLES, Manager.

WELL PIPE WATER

It Will Pay You to Write Us for Prices.
SURFACE IRRIGATION PIPE and SUPPLIES, WATER, WELL and OIL CASINGS.
Consolidated Pipe Co.

LOS ANGELES
2440½ East Ninth St.

BAKERSFIELD
Truxton and Union

BUCKEYE TRENCH EXCAVATING EQUIPMENT
Lay Your Pipes Deep—It Will Pay You.
Write us for Estimates on Machine Dug Trenches
TRENCH MACHINES FOR RENT.

Gas and Oil Pipe Lines — Water Systems

M. & F. PIPE LINE CONTRACTING CO.

325 DOUGLAS BLDG. Phone Pico 3155 Los Angeles, Cal.

OTTAWA

Fastest cutting 150,000 made. 210 strokes a minute. Light weight. Most powerful. Does work of 10 men. Easy to move from cut to cut and line to line. Friction Clutch controls saw blade, while motor runs. Can be set any line by any location. Where just one tree or part-icular engine for pumping, grinding, other power jobs. Read this man's report: "My Last Year in a sentence. Cut over 1,000 cords. Only one man to run it. Saved enough to pay for the machine nearly twice over. Ran it a month longer than I ever ran a saw before. Ran it when I was sick. Ran it when I was tired. Ran it when I was lazy. Ran it when I was busy. Ran it when I was broke. Ran it when I was drunk. Ran it when I was sober. Ran it when I was happy. Ran it when I was sad. Ran it when I was mad. Ran it when I was glad. Ran it when I was blue. Ran it when I was green. Ran it when I was yellow. Ran it when I was red. Ran it when I was white. Ran it when I was black. Ran it when I was brown. Ran it when I was purple. Ran it when I was orange. Ran it when I was pink. Ran it when I was gray. Ran it when I was silver. Ran it when I was gold. Ran it when I was platinum. Ran it when I was copper. Ran it when I was bronze. Ran it when I was steel. Ran it when I was iron. Ran it when I was tin. Ran it when I was lead. Ran it when I was zinc. Ran it when I was nickel. Ran it when I was cobalt. Ran it when I was manganese. Ran it when I was chromium. Ran it when I was vanadium. Ran it when I was tungsten. Ran it when I was molybdenum. Ran it when I was titanium. Ran it when I was uranium. Ran it when I was thorium. Ran it when I was radium. Ran it when I was actinium. Ran it when I was protactinium. Ran it when I was neptunium. Ran it when I was plutonium. Ran it when I was americium. Ran it when I was curium. Ran it when I was berkelium. Ran it when I was californium. Ran it when I was einsteinium. Ran it when I was fermium. Ran it when I was mendelevium. Ran it when I was nobelium. Ran it when I was lawrencium. Ran it when I was rutherfordium. Ran it when I was dubnium. Ran it when I was seaborgium. Ran it when I was bohrium. Ran it when I was hassium. Ran it when I was meitnerium. Ran it when I was darmstadtium. Ran it when I was roentgenium. Ran it when I was copernicium. Ran it when I was ununtrium. Ran it when I was flerovium. Ran it when I was ununpentium. Ran it when I was livermorium. Ran it when I was ununseptium. Ran it when I was ununoctium. Ran it when I was dead. Ran it when I was alive. Ran it when I was born. Ran it when I was going to die. Ran it when I was going to live. Ran it when I was going to be born. Ran it when I was going to be dead. Ran it when I was going to be alive

TIMING A MAGNETO IS NOT DIFFICULT.

BY E. J. STIRNIMAN.

A magneto may give sufficient spark to ignite the compressed explosive mixture in the cylinder, however, unless it is timed to the engine so as to produce this spark at the proper time and distribute it to the right cylinder, trouble will be experienced. The timing of a magneto to an engine is not difficult if the following steps are observed in the order given:

(1.) Observe rotating direction of magneto drive shaft.

(2.) Determine firing order of motor.

(3.) Find head end dead center compression stroke.

(4.) Retard magneto breaker box.

(5.) Turn magneto in direction of rotation to position breaker points start to open and connect magneto to drive shaft.

(6.) Observe distributor arm position and wire leads to spark plugs in rotation of firing order.

These steps are taken up in order, by number:

(1.) Turn the motor in its direction of rotation and observe if the magneto drive shaft turns "clock or counter clockwise." The magneto operates clockwise if it turns over to the right as observed from its driven end.

(2.) If the firing order is not given in the instruction book or stamped on the motor, it may be determined by the valve action or by the hissing noise of compressed vapor escaping through the open priming cups. To determine the firing order by opening the priming cups, turn the motor slowly observing the order, from either end cylinder, which the hissing takes place. This hissing occurs during the compression stroke and should not be mistaken for a somewhat similar noise sometimes obtained by the exhaust or intake strokes if the motor is turned rapidly. Small pieces of paper may be placed over the open priming cups which will be blown off by the escaping vapor of the compression stroke. This order will be that of the motor firing. This, however, is only possible when the priming cups are placed in the cylinder. The same result of testing can be secured by removing the spark plugs. If the firing order is to be determined by valve action it is necessary to follow in order the opening of either the exhaust or intake valves. The four-cylinder motor will have one of two possible firing orders, 1-2-4-3 or 1-3-4-2, depending on the cam shaft construction.

(3.) In order to secure the complete force of the expanding gas in the cylinder the maximum expansion or explosion force should be exerted just as the piston reaches the top of the compression stroke starting down or outward. If the engine flywheel is not marked indicating the centers "crank end or head end dead center," it will be necessary to locate these. This may be done by inserting a wire through a priming cup or spark plug hole, if located on the cylinder directly in front of the piston, approximate centers may be found in this way, but for more accurate results the following method is preferred:

Establish a reference point near the flywheel and set one piston in a known position in the cylinder on either an up or down stroke, and mark the flywheel with reference to the point selected. Turn the engine to the opposite crank throw and bring the piston in the same position as before and mark flywheel from reference point. We now have two marks on the flywheel which when bisected and turned to coincide with the reference point will place the engine on one dead center. The other point for dead center will be half way around the flywheel, providing the crank shaft is not offset. Having found the centers, turn the motor so cylinder No. 1 is on head end dead center compression stroke. At this position both the intake and exhaust valve should be closed.

(4.) To turn the breaker box (unless it is the set type) in the retard position, revolve it in the direction of the magneto drive shaft rotation. This provides for the obtaining of sufficient spark advance while operating under higher speeds, which is accomplished by turning the breaker box in the opposite direction or against the magneto drive rotation.

(5.) The spark, from the high tension leads or wires which are connected to the spark plugs, is produced just as the breaker points open. In order to deliver the spark to the cylinder when the piston is on head end dead center compression stroke, the magneto must be turned so the breaker points just start to open. The piston being in the position as indicated above, connect the magneto to its drive and securely fasten to base.

(6.) The last operation is to observe the lead or pole which the distributor is feeding and connect it to the spark plug in the cylinder which was set at head end dead center compression stroke. The remaining leads should then be connected in rotation of motor firing order to the spark plugs. The distributor revolves in the opposite direction of the magneto drive shaft and if wired around the wrong direction, only two cylinders of a four-cylinder motor will fire, Nos. 1 and 4. The two remaining cylinders, 2 and 3, receive their spark 180 deg. late or at the end of the exhaust stroke and will not fire. If the above error is made, it is not necessary to retime the motor with the exception of interchanging wires on cylinders 2 and 3.

VALUATION OF CROPS, LOS ANGELES COUNTY.

No corn is raised in Los Angeles county, which was last year first among all counties in value of crops produced. That is, no corn is raised to be sold as grain. Some farmers raise Indian corn for silage and to feed to hogs, and some raise sweet corn, sold green, but, the agricultural department of the Los Angeles Chamber of Commerce says, looking for a commercial field of Indian corn in the county is as promising a field of endeavor as looking for avocados in Maine.

The total value of all crops in the county, the report of this department says, was $53,758,004. Fruit and nuts gathered during the year brought $32,031,658; truck crops, $10,061,096, and field crops, $11,665,250. The value of the "gold of the orchard," citrus fruits, totalled $21,850,000 or more than the production of real gold, in the entire State.

The acreage in the various crops is given as follows: Apples, 1347 acres; apricots, 5073 acres; peaches, 6066 acres; pears, 1501 acres; prunes, 268 acres; plums, 492 acres; figs, 84 acres; lemons, 10,679 acres; oranges, 37,618 acres; grapefruit, 340 acres; grapes, 3417 acres; almonds, 1526 acres; walnuts, 24,124 acres; avocados, 500 acres. Total acreage in fruit and nuts, 95,811.

Field crop acreage: Corn silage, 8000 acres; oat hay, 12,000 acres; barley hay, 35,000 acres; oats, 300 acres; barley for grain, 6000 acres; beans, 30,000 acres; potatoes, 13,000 acres; alfalfa, 15,000 acres; sugar beets, 15,000 acres; tomatoes, 3000 acres; lettuce, 5500 acres; spinach, 400 acres; cabbage, 6000 acres; cauliflower, 4500 acres; sweet potatoes, 2000 acres; strawberries, 1700 acres; other berries, 600 acres; cantaloupes, 2400 acres; watermelons, 4000 acres; celery, 950 acres; miscellaneous truck crops, 4000 acres.

HOME EVAPORATORS TO BE DEMONSTRATED.

Farm Adviser Hodgson announces that the schedule for the Los Angeles county home evaporator demonstrations to be conducted by Miss Lillian D. Clark of the State College of Agriculture, has been arranged as follows:

Monday, July 18, all-day demonstration at Monrovia, meeting at Duarte school, Buena Vista Road, 10 a.m.; Monday, July 18, 8 p.m., La Verne, Bonita High School; Tuesday, July 19, 2 p.m., Whittier; Wednesday, July 20, 2 p.m., Alhambra; Thursday, July 21, 2 p.m., Lankershim; Thursday, July 21, 8 p.m., Mission Acres, Mission Acres Improvement Hall; Friday, July 22, 8:30 p.m., Tierra Bonita; Monday, July 25, Burbank; Tuesday, July 26, Claremont.

At these demonstrations, it is announced, a cheap, but thoroughly satisfactory home evaporator will be shown and explained.

DUSTING DEMONSTRATIONS.

The Los Angeles county Agricultural Extension Service has made arrangements for a series of dusting demonstrations for the control of insect pests on truck crops beginning July 25. The most effective methods of controlling these different pests will be shown by Roy Campbell, government entomologist at Alhambra. Cucumber beetles, squash bugs and aphis yearly cause considerable damage to truck crops in Los Angeles county and it is the purpose of these meetings to show the most improved methods for the control of these pests. Demonstrations will be held at Long Beach, Norwalk, Downey, Lomita Mission Acres and Zelzah, and possibly other places.

EMERSON TRACTORS AND PLOWS

Planet, Jr., Cultivators
Forkner Tillers
Hammco Feed Grinders
K-C Hay Presses

B. HAYMAN CO., Inc.

—Since 1875—
118-120 N. LOS ANGELES ST.
Los Angeles California

FOR SALE—TRACTORS.

Merry Garden Auto Cultivator. Pulls a five-inch plow six inches deep in sand, adobe or clay. Price, fully equipped, $375.00. DWIGHT B. SMITH, Southern Distributor, 5449 Ave.—Homeandia, L. A.

Fordson TRACTOR





$625
F. O. B. Detroit

"Yes I've more Time for Myself Since I Got a Fordson"

The Fordson Tractor is taking much of the drudgery out of farm life; it is solving the labor problem; it is reducing the cost of preparing land by almost one half of what it was with horses; and *it is saving one third to one half of the farmer's time;* and making farm life more attractive.

The Fordson will run your threshing machine—and at the most opportune time for you. It will operate the milking machines, saw your wood, fill your silo, pump the water, and take care of every kind of belt work—

And don't forget—it will plow six to eight acres in a ten hour day, handling two plows with ease.

Thus the Fordson is the ideal year-round tractor. It will pay for its fall and winter keep in many ways.

There's a big story to tell you about the Fordson—*and a true one*—come in and get the facts. Or, if you prefer, telephone or drop us a card and we will bring them to you.

List of Fordson Dealers:

Atterbury-Kemper Co., 267 S. Western Ave.

John G. Cadell, Temp. Location, 222 E. Colorado St., Eagle Rock. Gar. 1062.

Clark & Leonard, 2219 W. Pico—West 6072.

J. E. Coberly Co., 1916-1922 S. Main—South 341.

W. D. Dunham, 1250-60 W. Seventh—Wilshire 637.

J. Benj. Fahy, 1042 S. Grand—Broadway 1500.

Benj. A. Finch, 540 S. Los Angeles—Pico 344.

A. L. Fleming, 1817-1823 E. First—Boyle 324.

Gray Motor Car Co., 1718 Cahuenga, Hollywood — Hollywood 2049.

Hubbard Auto Sales Co., 761-763 S. Central—Broadway 5808.

Wm. L. Hughson Co., Tenth and Olive—Broadway 2963.

Lloyd L. King, Temp. Location, 160 S. Pacific Blvd., Huntington Park—280-235.

Joseph A. Moore, 801 Fair Oaks, South Pasadena—351370.

J. A. Nadeau, Central at Slauson—South 2240.

Noll Auto Co., 1800 Pasadena Ave.—Lin. 323.

Jesse E. Smith, 400 E. Broadway, Glendale—Glendale 432.

William E. Smith, 707 East Colorado, Pasadena—Colorado 93.

W. I. Tupman Co., 3330 South Figueroa—South 2831.

Insist on Genuine Fordson Parts



Two-year-old walnut graft on native tree. Note good crop of nuts



C. R. Biederman, originator of the Biederman bark graft," with one of his grafts.



A five-year-old walnut graft on a native tree in Mr. Biederman's interesting canyon orchard.

Beginning at the top of the stock, a vertical cut is made down the bark for about five inches where the scion is to be inserted.

A scion from three to four inches in length, with two or more buds, is cut with a small amount of wood above the upper bud and about two inches of wood below the lower bud, and the upper end is waxed immediately to keep from drying out. The wax extending over the edges on the side of the scion, about one-fourth inch below and

ground and the surface is smoothed over to the way will admit, care being used not to split the stock. The stock is waxed immediately after smoothing to within one-half inch of the bark. If the two is old and the bark rough, the outer surfaces of the bark are pared off about three inches below the cut to make the insertion of the scion, but care must be taken not to injure the live bark within the old, rough bark is being pared.

From two to many scions are placed on the stock, depending upon the size of the tree.

After all scions are placed and waxed, the stock is wrapped with several rounds of waxed cotton twine, beginning below and finishing upward, and securely tied.

The string and stock are gone over carefully with wax and all crevices and cuts are covered.

To protect from wind, rain, sunshine, and from insects, a large paper bag is placed over the entire operation and securely tied.

Beginning at the top of the stock, a vertical cut is made down the bark for about five inches where the scion is to be inserted.

A scion from three to four inches in length, with two or more buds, is cut with a small amount of wood above the upper bud and about two inches of wood below the lower bud, and the upper end is waxed immediately to keep from drying out. The wax extending over the edges on the side of the scion, about one-fourth inch below and

A small wedge or bark opener is now inserted in the cambium at the top of the stock on the scion. The wedge is then removed and the scion pushed carefully into place.

On each side of the scion a small nail is driven near the top of the stock to hold the scion firmly in place.

From two to many scions are placed on the stock, depending upon the size of the tree.

After all scions are placed and waxed, the stock is wrapped with several rounds of waxed cotton twine, beginning below and finishing upward, and securely tied.

The string and stock are gone over carefully with wax and all crevices and cuts are covered.

To protect from wind, rain, sunshine, and from insects, a large paper bag is placed over the entire operation and securely tied.

CENTS

NT
IS
ICK
'TAIN

great issues
disarmament
bureaucrats,
-Savons and
Asia.

SION
NTIST.

otion by
lon of
y

estigation Dr.
of force pro-
as invented an
scientific dis-
e surprisingly
re than three

Bank
Bound
ed Men.



TIMING A MAGNETO IS NOT DIFFICULT.

BY E. J. STRINIMAN.

A magneto may give sufficient spark to ignite the compressed explosive mixture in the cylinder, however, unless it is timed to the engine so as to produce this spark at the proper time and distribute it to the

compiished by turning the breaker box in the opposite direction or against the magneto drive rotation.

(b.) The spark, from the high tension leads or wires which are connected to the spark plugs, is produced just as the breaker points open. In order to deliver the spark to the cylinder when the piston is on head end dead center compression stroke, the magneto must be timed so the breaker points just start to open. The piston being



Diana.

Douglass.

Maid Marian.

The charming home on the Acre.

Minerva.

Four of the best.

Pedigreed stock.

The Lady of the Acre.

Diana and some of her family.

Lady Babbie.

Bound
led Men.

sled early this
reason for a
e by two young
evolvers, at the
Third street and
after midnight
walked into the
pied the east-
of 200 South
to hand over
air and left him
peration. Search
uilding. Teen-
returned, gave
ey and walked
first notified of
air when the
k telephoned to
ring the alarm
to the chief.
s his regular
encircled with
been told to sit
tery and he was
Hodges of the
k. Hodges at-
e engineer. Be-
tion and Lieut.
Sergeants Da-
hurried to the
ridge was tele-
own men re-
Hislop. Lieut.
tectives made a
he building, but
d nothing dis-
they said is
nat and Sayings
the Bradbury
ing men might
r to get a "lay"
me of the men

Breaks Out.
r wire.)
il.) July 17.—
m the present
paralysis here
ath of Hugh
0.

RESTS
ne; Need
ed.

0 acres of vir-
0,000,000 acres,
gone were de-
e about it, the
original forests
r for their ex-

real and grave
far more se-
realized.
how serious a
problem it, let
ell-known fact
50 per cent of
South will be
id Mr. Good-
means is bet-
e consider that
South now pro-
f all the lum-
try.
factor in this
pt certain dim-
n, as they have
me of the old-
encourage the
to timber. As
s of acres that
ond Page.)

THE TIMES ILLUSTRATED MAGAZINE

Picturesque Chinese Gardener is Still Holding On.



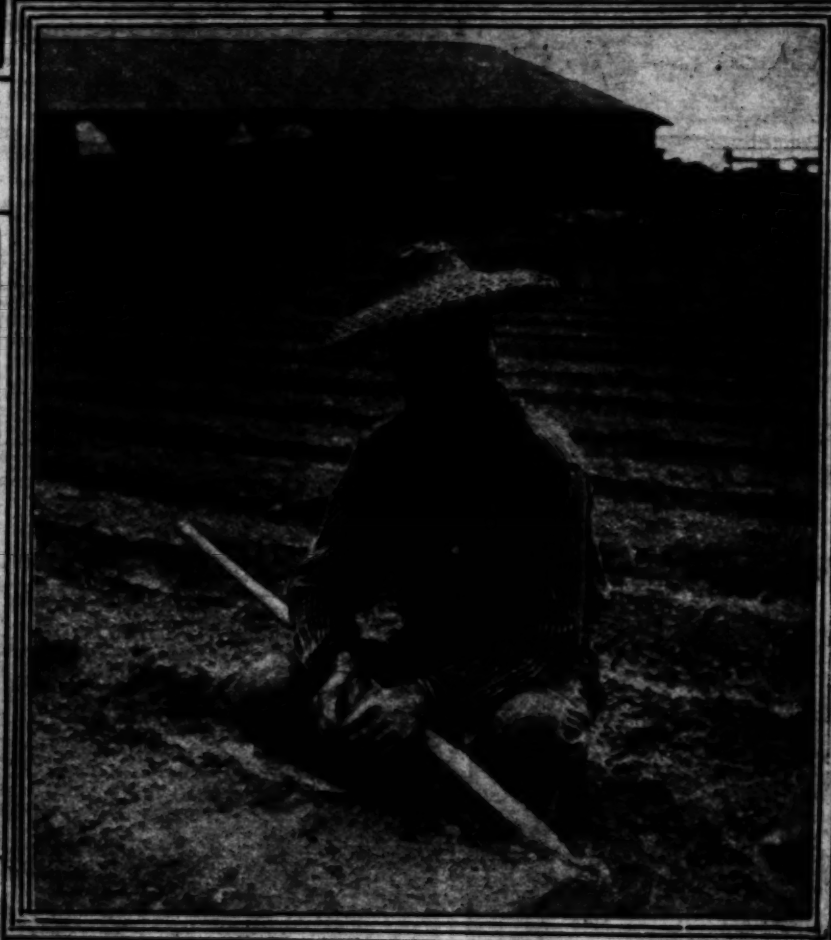
Wu Chung has raised asparagus on this ten-acre plot near Huntington Park for eight years. Will the Anti-Alien Land Law drive him out?



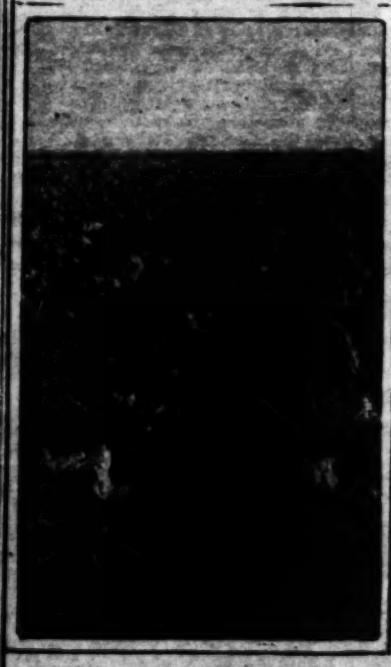
Usually, the Chinese gardener looks upon modern implements with suspicion. An asparagus basket and knife, made in China, and a home-made hand-power ridger.



His rows are true, and his vegetables as good as any on the market.



When Los Angeles was an obscure pueblo, John Chinaman raised almost all the vegetables consumed in the city and environs. Now the Jap has all but crowded him out.



Cabbage is a favorite crop with the Chinese. Charlie Hong's field near Cudahy.



An agent of the Agricultural Extension Service is endeavoring to explain the causes of rhizoctonia on potatoes to How Gong of Norwalk. He is not much interested.



Through centuries of practice, the Chinese has learned the value of thorough cultivation, and the maintenance of a fine seed-bed. Cultivating asparagus near Los Angeles.



Panoramic view of Winsor Ranch in Sweetwater Valley, near San Diego.

A COMBINATION farm—one that produces good live stock along with excellent fruit and grain crops—is the farm that makes the most direct appeal to the average man, and the farmer who has available land and follows such a system of farming will over a long term of years derive greater pleasure and profit than the farmer who follows a single cropping scheme. The single crop farmer may strike some very profitable years, but, on the other hand, there are sure to be some very lean years which will eat up the profits, while the farmer who has several departments to his farm, all somewhat dependent upon each other, generally manages to at least break even, for if one department shows a deficit, perhaps the others will more than offset it. Then, such a system of farming offers a broader agricultural education in that the farmer by such a plan has a chance to adapt himself to many practical phases of farm life, instead of restricting his knowledge to a single crop. Throughout the Mississippi Valley corn belt the combination farm is more in evidence than in any other section of the country, and the untold wealth that has come from this part of the country with its immense agricultural resources, certainly proves the sound logic of combination farming practice.

Many Southern California farms and ranches are now being operated on a mixed farming basis with wonderful results, and the owners of such farms are firm in their belief that with the addition of a live-stock department to the farm the soil fertility problem is solved. The Winsor Ranch of Ionita is one of those to follow out such a plan with cattle, hogs, fruit, grain and alfalfa. Robert Winsor, a Boston banker, selected this big 600-acre ranch in the Sweetwater Valley, ten miles southeast of San Diego, because of the possibilities of developing there a place particularly suitable for a combination farm. While a considerable portion of this ranch is of a mountainous nature, the fertile valleys offer splendid possibilities for the raising of pure-bred stock and bumper crops of alfalfa. About 200 acres are under cultivation, seventy-five being dry farmed, fifty acres being in alfalfa and thirty-five acres having been set out to lemons.

The pure-bred Duroc-Jersey hog plant covers twelve acres of ground, and is equipped with every modern convenience to handle the big herd of 400 head. All of the pens are partially shaded at one end by trees which adds greatly to the general appearance of the landscape and the comfort of the hogs. Each pen is equipped with automatic drinking founts and cement feeding floors, while the yards are cleaned regularly, the manure being used to fertilize the lemon grove and the field crops. The Winsor Ranch herd of Durocs has won many prizes in close competition at the big shows throughout the country, and Carl Woosley, who is in charge of the swine department, now has a choice lot of yearling sows and spring gilts from which to select this season's show herd. Among the herd boars in use in this herd are to be found Winsor's Giant Orion, Great Sensation 3rd, Winsor's Critic Sensation, a March yearling, and California Pathfinder, out of the good sow, Miss Pathfinder 12th, and sired by Premier Pathfinder. One of the splendid features of this hog plant is the convenient arrangement of the pens and their accessibility to the adjoining alfalfa pastures by means of runways, which materially assist in the management of so large a herd. Crops of milo and barley are raised to supplement the alfalfa and finish the pork.



Some of the Winsor Ranch Jerseys.



The Winsor's pure bred Durocs have oak-shaded yards for their comfort in the summer.

In the dairy department, which is in charge of Francis Brown, is found an excellent herd of Jerseys, fifty head of these being registered stock of well-known blood lines. The milk is bottled and sold as guaranteed milk to San Diego hotels, restaurants and cafes. Recently eight head of pure-breds were purchased from the Ed Cary herd at Carlton, Or. Included in this lot are four females sired by Rosaires Olga Lad, and two by Poppy's St. Mawes. These are two Cary herd bulls which have become noted as gold medal bulls of the Jersey breed. Then there is a heifer by Susie's St. Mawes, and a promising bull calf sired by Rosaire's Olga Lad, which will be used as a future herd sire. The herd sire now being used is Beauty's White Sox, a two-year-old that was made reserve grand champion at Riverside last fall. Among the many fine cows in the herd are to be found the high-producing seven-year-old cow, St. Mawes Landseer 3rd, and the good four-year-old Mona's Eurybia, together with other high-producing females which are making excellent returns in the Winsor Ranch herd.

Morris Allen, the ranch manager, keeps records of each department of the business to know just what is being accomplished in each. Fertilizers are credited to the swine and cattle departments and charged to the fruit and crop departments.

"Before the lemons came into bearing," says Mr. Allen, "it seemed as though the citrus project was a losing proposition with the manures charged to it, but now that they are producing something, the results are different, and with the prices of lemons high and a prospective lower transportation rate, this department of the ranch will soon be in a position to care for itself financially. With other departments to draw from until crops can be produced and marketed, the argument is clinched in favor of the mixed farming plan, and what Winsor Ranch is doing in a convincing manner is being done on other farms and ranches with remarkable results."



St. Mawes Landseer 3rd, a high producer in the Winsor Jersey herd.



Model Sensation Lady, one of the Winsor's good yearling sows.



Beauty's White Sox, herd bull on Winsor Ranch.

Price, fully equipped, $175.00. Dwight H. Smith & Bros., Southern Distributors, 3449 Sta. Monica Blvd., Mission Acres and Zelzah, and possibly other places.

Picturesque Chinese Gardener is Still Holding On.

THE TIMES ILLUSTRATED MAGAZINE

Sunday, July 17, 1921.



THE HIGHBINDER.
BY A. B. DODGE.

CENTS

NT
IS
ICK
TAIN

great issues
disarmament
bureaucrats,
Saxons and
Asia.

SION
NTIST.

otion by
ion of
y

estigation Dr.
of force pro-
as invented an
scientific dis-
e surprisingly
re than three

Bank
Bound
ed Men.

ated early this
reason for a
by two young

Tuberous Begonias

Among the various bedding plants suitable for Summer and Autumn flowering, nothing can exceed the beauty of a bed of choice tuberous Begonias. The classes of the various strains which we offer you below are of absolutely unsurpassed quality—the doubles have flowers equal to the finest Camellia in form, but twice the size. The singles have flowers which attain a diameter of 6 to 7 inches. They will begin to blossom by the first of July and continue without intermission until the advent of Winter frost. The plants are all started into growth in 3-inch pots and are sure to grow and blossom.

Giant Single Tuberous Rooted Begonias

A wonderfully fine selection of the very largest type, blossoms of immense size, containing all colors mixed including White, Cream, Salmon, Golden Yellow, Crimson, Scarlet, etc. Each, 35c; per doz., $3.50.

Single Frilled Tuberous Rooted Begonias

A magnificent class of single tuberous rooted Begonias. Edges of the petals are frilled and serrated. Blossoms 5 to 6 inches in diameter. Mixed colors, including shades of Salmon, Cream, Blush, Orange, Pink and Pure White. Each, 35c; per doz., $3.50.

Double Flowering Tuberous Rooted Begonias

Our strain of these is absolutely of unsurpassed quality. Flowers are beautiful Camellia shape, form double to the center, immense in size, produced on stiff upright stems. This strain, as in the foregoing, contains all colors from purest white to darkest crimson, with intermediate shades. Each, 35c; per doz., $3.50.

NOTE—Tuberous Begonias are of easy culture. Planted in a shady, well enriched bed, they will flower continuously from July until November. Owing to the Federal Horticultural quarantine, none of these bulbs can now be imported. The stock we offer is of our own growing and of unexcelled quality.

"Say it with Flowers"

Our Cut Flower Department is at your service.

GREATER SOUTHERN CALIFORNIA

Howard & Smith

9TH AND OLIVE Los Angeles, Cal.



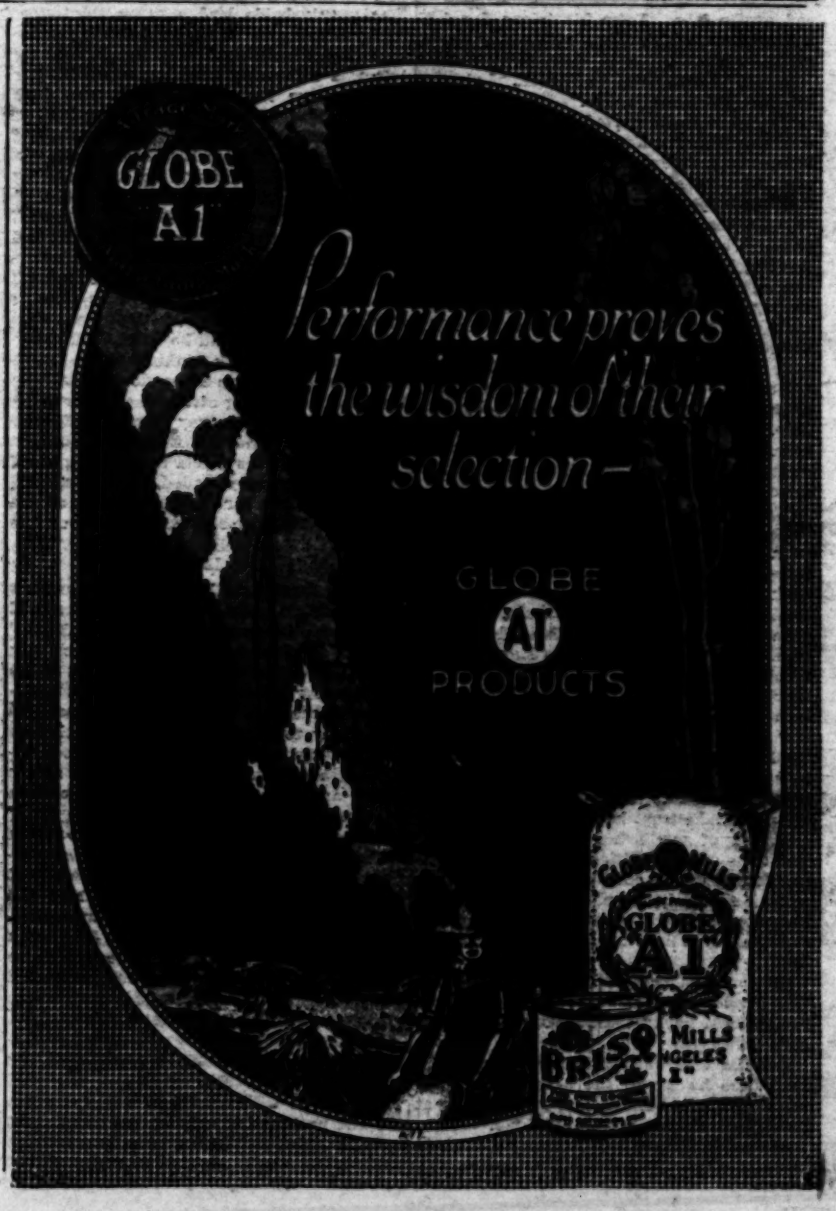
The Kodak story is a continued and never concluded story that grips and fascinates every member of the family. Perhaps it may be a picture story of the home folks; of interesting places and still more interesting people. All are worthy of the utmost care in finishing—and that is our specialty.

The House of Velvetone KODAK PRINTS

Illustrated Catalog free upon request.

Howland & Dewey Co
EASTMAN KODAK COMPANY
510 Broadway





"Combination Farm" Surest Producer of Results.
BY. ROBERT T. LYNE.

...ed Men.

...ished early this ... reason for a ... e by two young ... evolvers at the ... Third street and ... after midnight ... walked into the ... plied the engi... of 209 South ... to hand over ... ent. They then ... air and left him ... mysterious search ... building." Twenty ... returned, gave ... ey and walked ... first notified of ... air when the ... telephoned to ... ring the alarm ... to the chief's ... his rounds, ... encircled with ... been told to sit ... tery and he was ... Hodges of the ... Hodges at ... e engineer. Be... ... job he tele... tion and Lieut. ... Sergeants Da... hurried to the ... dges was tele... own men re... Hislop. Lieut. ... ectives made a ... he building, but ... nothing dis...

... they said, ... ant and Sathing ... the Bradbury ... ung men might ... f to get a "lay" ... ne of the men ...

Breaks Ont...

...r wins.) July 17.—... ill.) July 17.—... om the present ... parabris here ...eenth of Hugh ...10.

RESTS

...ne; Need ...ed.

...0 acres of vir... 0,000,000 acres, ... Some were de... e about it, the ...original forests ...r for their es...

...real and grave ... far more se... ... how serious a ... problem is, let ...ell-known fact ... 50 per cent of ... South will be ...ld Mr. Good... means to bet... e consider that ...south now pro... f all the lum...ntry.

... factor in this ...pt certain tim... n, as they have ...me of the old... encounter the ... to timber. As ... is of acres that

(Second Page.)

THE END OF THE QUEST.

BY WILLIAM A. SMITH.

A DIM light sifted down through the thickly woven pine tops, like the mysterious emanation from cathedral windows, and rested softly on the face of the dying man.

One of the men arose from beside the figure stretched on his back on an old quilt, and beckoned the other two aside.

"What'll we do if he dies here?" he asked, anxiously.

The two men whom he addressed exchanged inquiring glances, but made no reply.

"It won't do to leave 'm here on the ground, unburied," went on the first. "He must be buried, of course."

"Why, of course not—of course it won't do to leave him here," agreed one of the other two. "He must be planted. But you go plantin' anyone in this State—in the State of Georgia—without a doctor's certificate an' see what'll happen."

"But, see here," objected the first speaker. "You forget that they will hold an inquest on this man and we'll all three be held as witnesses. That won't be the worst of it, though. We may be accused of his death."

"But they can't prove that we killed 'm; he died—or is dying—of some disease. And as for bein' held as witnesses—well, come to think of it, we might all get a done in the workhouse for vagrancy," argued one of the others. "I don't want to be arrested for vagrancy or anything else for that matter," he went on. "Probably my character wouldn't stand probin'," he added grimly, turning away his head and gazing into space, as if he there saw the specter of what prompted his remark.

Something in the appearance of the figure on the quilt attracted the notice of the three men at this moment, and they hurried over to his side. The peace of death had spread over his face like a white mantle.

"He's dead!" exclaimed the first, he who had anxiously watched at the side of the dying man for days.

The question was again propounded by one of them, "What'll we do with him?"

"I have made up my mind in the last few minutes," answered the first speaker, "and I want you both to agree to it, for it is the only safe thing to do. And, then, besides—well, I may have another reason to advance, though not as cogent as that of personal safety. We have canvassed our chances of escaping serious trouble if we let the authorities into this. Our consciences need not bother us any, as we will not have to violate any moral law." Here the speaker paused for some minutes, as if he yet had some doubt as to what he was about to suggest.

"What was your idea, George, about what you'd do with him?" asked one of his listeners.

"We must do something pretty quick," urged the other, "before some one stumbles in here."

"I'm going to bury him in this lagoon or swamp here, just on the other side of us. Do you agree to it?" The other two nodded.

"I will see how deep it is first," said George, picking up a long, dry limb.

In a minute or so he returned. "It's all right," he said. Then he placed his hands under the dead man's neck and motioned to one of the others to grasp his legs. Together they lifted the corpse off the quilt, spread it out and laid the dead man on it again. Then the quilt was wrapped about him and tied in three places, the head, the waist and the feet. Then, to prevent the body from rising to the surface, several pieces of an old stove that had been left behind by members of a camp meeting were tied about his waist. Two of the men then carried the dead man through the dense bushes that fringed the lagoon, out to a fallen tree, and dropped the body into the stagnant waters.

The three men returned, silent, almost solemnly, to their lounging-place. Evidently they realized the seriousness of what they had done. George threw himself upon the ground and motioned to the others to sit down.

"No one has seen us here, as far as I know," said George, after a moment's silence, "but I think we had best leave here in the morning, not together, but separately. It may be safe enough to stay tonight, but no longer. I am going to tell you a story before we part. It will serve to while away the time between now and bedtime"—with a smile—"and it will probably interest you.

"Twenty years ago I was city editor on a large daily in New York City. The family consisted of my father, my mother, myself and a sister; we were the only children. We had a fine home; in fact, were moderately rich—were as happy, perhaps, as a family could be. My father occasionally was away from home for a few days, but as he always explained his absences satisfactorily to us it caused no friction.

"On one occasion my father had been gone for two days. I had been detained at my office late and did not get home until near 10 o'clock. I had just taken off my hat when the door bell rang. I answered the ring. A man stood on the dimly-lighted porch. He asked if my mother was in. I said she was and asked him to come in. He said he had a parcel for my mother which he had been instructed to deliver to her personally. I called my mother, and the man handed her the letter, for that was what it was, not a package. But it was a very peculiar appearing letter, I noticed from where I stood; for I did not follow her to the floor after going back to the end of the hall to notify her.

"I saw her receive the letter and then close the door. Then she turned about, holding the envelope in both hands, with her head lowered, as if trying to decipher an address on it. I saw her squeeze the letter between her hands as if endeavoring to ascertain its contents. As she did this, there was a horrible explosion and my mother fell to the floor dead. She had been killed by an infernal machine.

"My sister died in about a week from this time from the shock produced by her mother's horrible death. My father was terribly affected by the tragedy, too. But this didn't prevent him from marrying about two months after my mother's death.

"The object of the act puzzled my sister, my father and myself, profoundly, and we could give the police, Coroner and District Attorney no hint of why it was done. In fact, we hadn't even a theory to advance, except that it was a mistake on the part of the murderer; he had probably intended the bomb for another. This theory seemed to have been gradually accepted by the authorities, and all active effort at a solution of the mystery subsided, except on the part of myself.

"I had obtained a view of one feature of the man which I have never forgotten—his eyes. They at once drew my attention from every other part of his form; I could not to this day, or immediately after he fled, describe anything else about him. This information I imparted to the detectives and the District Attorney. It seemed, though, to have been too slight a clew to aid them. But always those wild and sinister black eyes kept looking past me into the hall. Why I did not at once pursue the scoundrel I do not know to this day, except that thought and movement were paralyzed by the awful and unexpected tragedy that had just been enacted before me. Something urged me to look for that man; there could not be two men in the world with those eyes.

"My life was wrecked and I cared for nothing but to find this monster. A terrible hatred took possession of my soul; it blinded me to every other desire; I lost all interest in everything but those eyes—those terrible eyes. I have often wondered since if I was not in a way insane. I gave up my position, drew my savings from the bank and left home. I walked the streets of New York for two years, living in low tenements, visiting every saloon I could locate, and made the acquaintance of every police character I heard or read of. But I never saw or heard of the man with the terrible eyes. Then I left New York and went to Chicago. Here I searched and wandered and talked with a hundred policemen and a hundred characters of the underworld. By this time my money was beginning to run out; I had wasted so much of it, in fact, that I was obliged to seek ordinary employment.

"One day a Chicago paper contained an account of a bank robbery in Cincinnati. The bandits were unmasked, and one of the tellers declared that one of the robbers had such remarkable eyes that he would at once recognize him at any time. I at once concluded that this might be the murderer of my mother. I bought a ticket for Cincinnati, and spent a month there, and in other cities in Ohio, in search of the man, but failed to catch sight of him or anyone that resembled him.

"I drifted to Los Angeles and then to San Francisco. In these two cities I spent two years. I had used up all my money in these twelve years of wanderings, and had become a mere tramp, sleeping in vile lodging-houses, in rooms without light and scarcely big enough to turn around in, and self-contempt for my weakness. I determined to make my way to the South, where the weather was better suited to my mode of living. For what had at first, and for years after I first started out, been a quest, had now degenerated into a mere desire to live a free and idle life; the memory of the horrible death of my mother, while it had not been forgotten, had been softened, and time had almost erased the vision of the man with the terrible eyes.

"I joined several groups of hobos in the last five years, and shared their degradations and their hardships—and, of course, whatever of fascination and pleasure there is in such a life.

"I have now been with you, you know, for about two months. I—"

"What'll you do now?" interrupted one of his listeners.

"Beat my way back to New York City and take possession of my property," answered George.

"But your father and his wife?" questioned the comrade of the road again.

"She deserted my father shortly after he married her and died afterward."

"But how did you know this?" he was asked again.

"From my father."

"From your father?"

"Yes. The desire for vengeance drove me to this life, and the desire to escape it led him to the same. The man with the terrible eyes, I have learned, was merely an instrument. The man we buried in the swamp just now was my father."

What Our Presidents Saved.

If Hayes, as is said, saved $44,000 a year, he had at the end of his four years a tidy little sum of $176,000 as a souvenir of his Chief Magistracy of the nation. And if he invested this at 5 per cent, he enjoyed for the balance of his days from his Presidential savings an income of $8800 per annum.

Garfield was in office only five months before he died, but Arthur, who succeeded him for three and a half years, is believed to have saved over $50,000 in that time.

Cleveland went into the White House a poor man; he retired to private life with a competence. A large part of this estate was saved from his salary.

Benjamin Harrison is believed to have spent only about half of his salary.

McKinley went to Washington in debt. During his five and a half years as President he managed to pay off his debts, and on his death, Mrs. McKinley was found to be adequately provided for.

Roosevelt saved money in the Presidency. He received, during his lifetime, in legacies from his father and other relatives sums that aggregated between $175,000 and $200,000. His estate, on his death, amounted to very nearly a million dollars. While in his later years he received a handsome income from his writings, his savings were partially represented by accumulations laid aside during his seven years in the White House.

Taft was in debt when he became President. After four years he was out of debt and had a little money laid by.

What was the Presidency worth in cash to Woodrow Wilson? We know that previously to 1912 he had practically nothing, and that early in 1921 he bought a residence in the city of Washington and paid for it $150,000, all in cash or its equivalent. At the same time he is planning to spend a similar amount on a country home, and is so independent that he can casually refuse an offer of $250,000 for a book on the Peace Conference. And this is the man who twenty years before had applied to the Carnegie Fund for a pension.

It is true that Mrs. Wilson has a small fortune, but no such amount as is indicated here.

It is altogether likely that Mr. Wilson saved $50,000 a year, at least, during each of his eight years in high office. This $400,000, added to the income from his books, an income greatly accelerated, due to the prestige of his station, has made him independent.

Judging by the new President's early months in office it is hard to see how he can fail to retain something of a nest-egg out of that monthly check of $6250.—[Richard Barry in Leslie's.

But They Bark.

Have you ever noticed how polite the trees are? They always bough before leaving.—[Wisconsin Octopus.

Are You Furnishing A Home?



Our Home Planning Department Can Be A Great Help To You

Perhaps your problems are not big enough to require the services of an interior decorator and yet you want to achieve an artistic result without great outlay.

It is in cases like these that our staff of home planning experts are helpful. No fee is charged and we advise with you to the end that your own ideas may be successfully carried out.

Write or phone for an appointment, either at your home or in the store.

No charge No obligation



Pasadena Furniture Co.

83-91 North Raymond Ave. Phone, Colorado 8200

PASADENA, CALIFORNIA

gerous claws. He felt them sink into his injured leg, but that was already anguishing so vehemently that a little more or less did not matter. In a few moments he had his captive bundled up with helplessness, and was dragging it to a sturdy bush near the middle of the terrace. Here without much further trouble, he wrapped one of its legs with the strip of flannel from his shirt, twisted on a hand-length of wire, and then tethered it safely with a couple of yards of his double and twisted cord.

Just as he had accomplished this to his satisfaction, and was about to undo the imprisoning shirt, it flashed across his mind that it was lucky the old eagles had not been on hand to interfere. He glanced upward, and saw a dark form dropping like a thunderbolt out of the blue. He had just time to fling himself over on his back, lifting his arm to shield his face and his foot to receive the attack, when the hiss of that lightning descent filled his ears. Involuntarily he half-closed his eyes. But no shock came except a great buffet of air on his face. Not quite daring to grapple with that ready defense, the eagle had opened its wings when within a few feet of the ledge, and swerved upward again, where it hung hovering and screaming. Horner saw that it was the female, and shook his fist at her in defiance. Had it been his old acquaintance and challenger, the male, he felt sure that he would not have got off so easily.

Puzzled and alarmed, the mother now perched herself beside the other eaglet on the edge of the nest. Then, keeping a careful eye upon her, lest she should return to the attack, Horner dexterously unrolled the shirt and drew back just in time to avoid a vicious slash from the talons of his indignant prisoner. The latter, after some violent tugging and flopping at his tether and fierce biting at the wire, suddenly seemed to conclude that such futile efforts were undignified. He settled himself like a rock, and stared unwinkingly at his captor.

It was perhaps an hour after this, when the sun had grown hot, and Horner, having slaked his thirst at the spring in the rock, had tried rather ineffectually to satisfy his hunger on grass roots, that the male eagle reappeared, winging heavily from the farthest end of the lake. From his talons dangled a limp form, which Horner presently made out to be a duck.

"Good!" he muttered to himself. "I always did like fowl better'n fish."

When the eagle arrived he seemed to notice something different in the situation, for he wheeled slowly overhead for some minutes, uttering sharp yelps of interrogation. But the appeals of the youngster at last brought him down, and he delivered up the prize. The moment he was gone Horner crept up to where the youngster was already tearing the warm body to pieces. Angry and hungry, the bird made a show of fighting for his rights; but his late experience with his invincible conqueror had daunted him. Sullenly he hopped away, the full length of his tether; and Horner picked up the mangled victim. But his appetite was gone by this time. He was not equal to a diet of raw flesh. Tossing the prize back to its rightful owner, he withdrew painfully to grub for some more grass roots.

After this the eagle came regularly every three or four hours with food for the prisoner. Sometimes it was a fish—trout, or brown sucker or silvery chub; sometimes a duck or a grouse, sometimes a rabbit or a muskrat. Always it was the male, with the grim black streak across the side of his white face, who came. Always Horner made a point of taking the prize at once from the angry youngster, and then throwing it back to him, unable to stomach the idea of the raw flesh. At last, on the afternoon of the third day of his imprisonment, he suddenly found that it was not the raw flesh, but the grass roots, which he loathed. While examining a fine lake trout he remembered that he had read of raw fish being excellent food under the right conditions. This was surely one of those right conditions. Picking somewhat fastidiously, he nevertheless managed to make so good a meal off that big trout that there was little but head and tail to toss back to his captor.

"Never mind, pardner!" he said, seriously. "I'll divide fair nex' time. But you know you've been havin' more'n your share lately."

But the bird was so outraged that for a long time he would not look at these remains, and only consented to devour them, at last, when Horner was not looking.

After this Horner found it easy enough to partake of his prisoner's meals, whether they were of fish, flesh, or fowl; and with the ice-cold water from the little spring and an occasional mouthful of leaves or roots, he fared well enough to make progress toward recovery. The male eagle grew so accustomed to his presence that he would alight beside the prisoner and threaten Horner with that old, cold stare of challenge, and frequently Horner had to drive him off in order to save his share of the feast from the rapacity of the eaglet. But as for the female, she remained incurably suspicious and protesting. From the upper ledge, where she devoted her care to the other nestling, she would yelp down her threats and execrations; but she never ventured any nearer approach.

For a whole week the naked hours of day and dark had rolled over the peak before Horner began to think himself well enough to try the descent. His arm and shoulder were almost well, but his leg, in spite of ceaseless rubbing and applications of moist earth, remained practically helpless. He could not bear his weight on it for a second. His first attempt at lowering himself showed that he must not be in too great haste.

It was nearly a week more before he could feel assured, after experiments at scaling the steep above him, that he was fit to face the terrible steep below. Then he thought of the eaglet, his unwilling and outraged preserver! After a sharp struggle, of which both his arms and legs bore the marks for months, he caught the bird once more, and examined the injured wing. It was not broken; and he saw that its owner would be able to fly all right in time, perhaps as soon as his more fortunate brother in the nest above. Satisfied on this point, he loosed all the bonds, and jumped back to avoid the indomitable youngster's retort of beak and claws. Unamazed by his sudden freedom, the young eagle flopped angrily to the farther end of the ledge; and Horner having resumed his useful shirt, started to climb down the mountain, whose ascent he had so heedlessly adventured nearly two weeks before. As he lowered himself over the dizzy brink he glanced up, to see the male eagle circling slowly above him, gazing down at him with the old challenge in his unwinking golden eyes.

"I reckon you win!" said Horner, waving the imperturbable bird a grave salutation. "but you're a gentleman, an' I thank you for your kind hospitality."

It was still early morning when Horner started down the mountain. It was dusk when he reached the lake, and flung himself down, prostrated with fatigue and pain and strain of nerve, beside his canoe. From moment to moment, through spells of reeling faintness and spasmodic exhaustion, the silent gulfs of space had clutched at him, as if the powers of the solitude and the peak had but spared him so long to crush him inexorably in the end. At last, more through the sheer indomitableness of the human spirit than anything else, he had won. But never afterwards could he think of that awful descent without a sinking of the heart. For three days more he made his camp by the lake, recovering strength and nerve before resuming his journey down the wild river to the settlements. And many times a day his salutations would be waved upward to that great, snowy-headed, indifferent bird, wheeling in the far blue, or gazing at the sun from his high-set watch-tower of the pine.

III.

Two or three years later, it fell in Horner's way to visit a great city, many hundreds of miles from the gray peak of "Old Baldy." He was in charge of an exhibit of canoes, snowshoes and other typical products of his forest-loving countrymen. In his first morning of leisure, his feet turned almost instinctively to the wooded gardens, wherein the city kept strange captives, untamed exiles of the wilderness, irreconcilable aliens of fur and hide and feather, for the crowds to gape at through their iron bars.

It was the cages of the great cats to which Horner first found his way. Whether padding restlessly to and fro, or staring past him with far, enigmatic eyes, neither the tigers nor the lions excited his sympathy. He was impartially interested in them, as a child might be. They were too remote to touch him. The leopard he did not regard so impersonally. It aroused his antagonism at once by staring, not past or through him, but straight into his eyes with a sort of vigilant malevolence which trusted that its time might come. But the pacing gray wolf touched him with a kind of fellow feeling. He had no love for wolves; but this fellow, with his grim, sad, hating eyes, was in some sort, a kinsman though an enemy, and had

The Married Life of Helen and Warren.

BY NABEL HERBERT URNER.

Jan's Decoy to Test Her Maid Brings Only Humiliation and Defeat.

With a blue pencil from her sewing basket, Helen made a small but distinct cross in the corner of each of the three $5 bills.

Then viewing them critically, the cross seemed too conspicuous. Besides it could be erased! Ink would be much better.

Rabbing out the blue marks, she proceeded to remark the bills with ink. This time

During the luncheon and the three rubbers of bridge that followed, the incident of the marked money was crowded from her thoughts. One cannot play bridge and brood over other things, so she had a fairly enjoyable afternoon.

But on the way home, again those irritating bills haunted her with a vague depression. The moment she [illegible]

did not look up. A barely perceptible nod acknowledged Helen's instructions.

"You can cut up a few o' those radishes with the salad — some o' the small, crisp ones," Helen was fumbling for some excuse to linger. "Oh, this faucet's dripping again. They didn't fix it at all."

Still that insolent silence.

[Copyright, 1921, by Mabel Herbert Urner.]

From the wolf cage he wandered aimlessly past some grotesque, goatish-looking deer, which did not interest him, and came suddenly upon a paddock containing a bull moose, two cows and a yearling calf. The calf looked ungainly and quite content with his surroundings. The cows were faded and moth-eaten, but well fed. He had no concern for them at all. But the bull, a splendid, black-shouldered, heavy muffled fellow, with the new antlers just beginning to knob out from his massive forehead, appealed to him strongly. The splendid, sullen-looking beast stood among his family, but he towered over and seemed unconscious of them. His long, sensitive muzzle was held high to catch a breeze which drew coolly down from the north, and his half-shut eyes, in Horner's fancy, saw not the wires of his fence, but the cool, black-green fir thickets of the North, the gray rampikes of the windy barrens, the broad lily leaves afloat in the sheltered cove, the wide, low-shored lake waters gleaming rose-red in the sunset.

"It's a darn shame," growled Horner, "to keep a critter like that shut up in a 7-by-9 chicken pen!" And he moved on, feeling as if he were himself a prisoner, and suddenly homesick for a smell of the spruce woods.

It was in this mood that he came upon the great, dome-roofed cage containing the hawks and eagles. It was a disheveled, dirty place, with a few uncanny-looking dead trees stuck up in it to persuade the prisoners that they were free. Horner gave a hasty glance and then hurried past, enraged at the sight of these stronged-winged adventurers of the sky doomed to so tame a monotony of days. But just as he got abreast of the farther extremity of the cage, he stopped, with a queer little tug at his heart strings. He had caught sight of a great, white-headed eagle, sitting erect and still on a dead limb close to the bars, and gazing through them steadily, not at him, but straight into the eye of the sun.

"Shucks! It ain't possible! There's millions o' bald eagles in the world!" muttered Horner, discontentedly.

It was the right side of the bird's head that was turned toward him and that, of course, was snowy white. Equally, of course, it was, as Horner told himself, the height of absurdity to think that this grave, immobile prisoner gazing out through the bars at the sun, could be his old friend of the naked peak. Nevertheless, something within his heart insisted it was so. If only the bird would turn his head! At last Horner put two fingers between his lips and blew a whistle so piercing that everyone stared rebukingly and a policeman came strolling along casually to see if anyone had signaled for help. But Horner was all unconscious of the interest which he had excited. In response to his shrill summons the eagle had slowly, very deliberately, turned his head, and looked him steadily in the eyes. Yes, there was the strange black bar above the right eye; and there, unbroken by defeat and captivity, was the old look of imperturbable challenge!

Horner could almost have cried, from pity and homesick sympathy. Those long days on the peak, fierce with pain, blinding bright with sun, windswept and solitary, through which this great, still bird had kept him alive, seemed to rush over his spirit altogether.

"Gee, old pardner!" he murmured, leaning as far over the railing as he could, "but ain't you got the grit? I'd like to know who it was served this trick on you. But don't fret. I'll git you out o' this ef it takes a year's arnin's to do it! You wait an' see!"

And with his jaws set resolutely he turned and strode from the gardens. That bird should not stay in there another night if he could help it.

Horner's will was set, but he did not understand the difficulties he had to face.

At first he was confronted, as by a stone wall, by the simple and unanswerable fact that the bird was not for sale, at any price. And he went to bed that night raging with disappointed and baffled purpose. But in the course of his efforts and angry protestations he let out a portion of his story, and this, as a matter of interest, was carried to the president of the society who controlled the gardens.

To this man, who was a true naturalist and not a mere dry-as-dust catalogue of bones and teeth, the story made a strong appeal; and before Horner had quite made up his mind whether to get out a writ of habeas corpus for his imprisoned friend or commit a burglary on the cage, there came a note inviting him to an interview at the president's office. The result of this interview was that Horner found himself the captive by admirable specimens of his kind; and he carried in his pocket an order for immediate delivery of the eagle into his own hands.

To the practical backwoodsman there was now no fuss or ceremony to be gone through. He admired the expeditious fashion in which the keeper of the bird house handled his dangerous charge, coming out of the brief tussle without a scratch. Trussed up as ignominiously as a turkey—proud head hooded, savage talons muffled, and skying wings bound fast—the splendid bird was given up to his rescuer, who rolled him in a blanket without regard to his dignity, and carried him off under his arms, like a bundle of old clothes.

Beyond the outskirts of the city Horner had observed a high, rocky, desolate hill, which seemed suited to his purpose. He took a street car and traveled for an hour with the bundle on his knees. Little his fellow passengers guessed of the wealth of romance, loyalty, freedom and spacious memory hidden in that common-looking bundle on the knees of the gaunt-faced, gray-eyed man. At the foot of the hill, at a space of bare and ragged common, Horner got off. By rough paths, frequented by goats, he made his way up the rocky slope, through bare ravines and over broken ridges, and came at last to a steep rock in a solitude, whence only far-off roofs could be seen, and masts and bridges, and the sharp gleam of the sea in the distance.

This place satisfied him. On the highest point of the rock he carefully unfastened the bonds of his prisoner, loosed him, and jumped back with respect and discretion. The great bird sat up very straight, half raised and lowered his wings as if to regain his poise, looked Horner dauntlessly in the eye, then stared slowly about him and above, as if to make sure that there were really no bars for him to beat his wings against. For perhaps a full minute he sat there. Then, having betrayed no unkindly haste, he spread his wings to their full and splendid width and launched himself from the brink. For a few seconds he flapped heavily, as if his wings had grown unused to their function. Then he got his rhythm and swung into a wide, mounting spiral, which Horner watched with sympathetic joy. At last, when he was but a wheeling speck in the pale blue dome, he suddenly turned, and sailed off straight toward the northeast, with a speed which carried him out of sight in a moment.

Horner drew a long breath, half wistfully, half glad.

"Them golden eyes of yourn kin see a thunderin' long ways off, pardner," he muttered, "but I reckon even you can't make out the top of 'Old Baldy' at this distance. It's the eyes o' your heart ye must have seen it with, to make for it so straight!"

[Wildman Magazine and News Service.]

When Weary of the Jostling Crowd.

When weary of the jostling crowd,
And its confusing rush and roar,
Oh, Wanderer, with spirit bowed,
When darkness seeks the lonely shore,

Go, watch the great birds, flying low,
Above their shadows, in the sea,
And clouds, that drift, serene and slow,
Forever onward, silently.

Then, know how boundless is the Plan,
In which each creature has a part,
And find, again, the haunts of man,
With strength renewed, within your heart,

BELLE WILLEY GUE.

Your Fountain Pen can be Repaired
WILKINSON
FOUNTAIN PEN SPECIALIST
452½ South Broadway

Trade Upstairs and Save
Swiss and American watch repairing. Wrist watches a specialty. We will gladly give estimates on all work, designing and engraving.
ALVIS SALZMANN
Watchmaker and Jeweler
824 Mason Bldg. 4th and Bdwy.

THE END OF THE QUEST.

BY WILLIAM A. SEAVE.

A DIM light sifted down through the thickly woven pine tops, like the mysterious emanation from cathedral windows, and rested softly on the face of the dying man.

One of the men arose from beside the figure stretched on his back on an old quilt, and beckoned the other two aside.

"What'll we do if he dies here?" he asked, anxiously.

"Do it? Why, he addressed us by name, and knows who we are. He's only got a broken leg and a few bruises. He'll be all right in a few days. Let him die? Not much!"

"But he's got to die here," said the first man, "unless we can get him to a doctor. He can't be moved."

"Why not?" asked the other. "We've got a wagon, haven't we? Can't we make a bed in it and drive slowly?"

"Oh, I suppose we can," said the first man, "but it will be a terrible risk. He may die on the way, and then we'll be in a pretty fix. We'll be arrested for murder, sure as fate."

"Well, I'm willing to take the risk," said the other man, "and I'll bet the boss will back us up. He's got more money than he knows what to do with, and he'll see us through all right. Besides, we can't leave him here to die like a dog. He's a human being, and we've got to do something for him. Let's get busy."

The first man shrugged his shoulders, and the two turned away to the wagon, which was standing in the road a few yards away. They unhitched the horses, and led them to the side of the road, where they began cropping the grass. Then they built a fire, and cooked their supper, after which they carried some food to the man who lay on the quilt.

He was conscious, but in great pain, and refused to eat anything. He asked for water, and drank a little, after which he lay back with his eyes closed, and seemed to sleep.

The men sat by the fire, talking in low tones, and smoking their pipes. Finally they rolled up in their blankets, and lay down to sleep.

Some time during the night the man on the quilt awoke, and called to them. They arose, and went to him.

"I'm dying, boys," he said, "and I want you to do something for me. Will you?"

"Sure we will," they answered.

"Then," he said, "I want you to take me back to the old home. I want to see mother before I die. Will you do it

The Married Life of Helen and Warren.

BY MABEL HERBERT URNER.

She's Doing so Test Her Maid Brings Only Humiliation and Defeat.

With a blue pencil from her sewing basket, Helen made a small but distinct cross in the corner of each of the three $5 bills.

Then viewing them critically, the cross seemed too conspicuous. Besides it could be erased! Ink would be much better.

Rubbing out the blue marks, she proceeded to remark the bills with ink. This time she made a small circle on the white "V" of Lincoln's shirt front.

Returning the money to her new change purse, again her indignation flared up as she thought of the one that had been stolen. It was the loss of that purse with its contents of almost $10 that had prompted this trata-gem.

In the last week she had missed three things—the purse, a stickpin that was always in her pin cushion, and a string of favorite but inexpensive beads.

She had been loath to suspect Cora, but there had been no one else in the apartment who could have taken them.

Almost reluctantly she placed the purse on her dressing table. As it was Wednesday, the day for cleaning the silver, Cora would have to come to the dressing table for the toilet silver.

The bulging pocket-book now lay just beside a silver-backed hair brush, where Cora could not help but see it. If she took one of the marked bills it would be reasonably certain that she had taken the other things.

Ready for the street, Helen gave a final apprehensive glance at the dressing table as she left the room.

"Cora," she swung through the pantry door, "when you clean the silver, I wish you'd try that new powder. Use it on just a few pieces and see how it works."

Cora, who was already laying out the flat silver, nodded a sullen assent. She was never enthusiastic about new methods. Her mind worked in worn grooves from which she was stubbornly unwilling to depart.

"If anyone calls up, you can say I've gone to Mrs. Stevens for luncheon. They can get me there. You know the number."

Outside in the warm benign sunshine Helen felt suddenly guilty. The marking of that money seemed almost underhanded. She wanted to go back for it, but there was no time. The luncheon was at 1:30 and it was now ten minutes after.

Hurrying on, she kept worrying over the purse. Was it fair to deliberately tempt the girl that way? What if she were innocent of the other thefts—and now succumbed to their enticement?

"Mrs. Stevens, who had called yesterday to invite her to luncheon, had suggested the scheme. She had tried it successfully with one of her own maids. The finding of the marked bill in the girl's possession had led to the recovery of a diamond brooch taken a few days before.

At first, the ruse had appealed to Helen as quite legitimate, but the more she thought of it, the more perturbed she felt.

During the luncheon and the three rubbers of bridge that followed, the incident of the marked money was crowded from her thoughts. One cannot play bridge and brood over other things, so she had a fairly enjoyable afternoon.

But on the way home, again those intriguing bills haunted her with a vague depression. The moment she entered the apartment she was conscious of something unusual. The very air seemed ominous.

There was no sound from the kitchen. The silence was curiously hostile.

Glancing through the dining-room to the



closed pantry door, Helen hesitated, then passed on to her own room.

There lay the purse, beside the silver that shone with the usual Wednesday luster. Her heart beat fast as she took it up. What would she find? Were all the bills there? She shrank from opening it.

Some silver clinked to the floor as with nervous clumsiness she took out the bills. One—two—three! So it was all right!

But the rush of relief was only temporary. Her suspicions were still active. Cora was very shrewd. Perhaps the trap had been too apparent. She might have noticed that the bills were marked.

How foolish to have marked them all! How much simpler to have made a note of the numbers! The bills were new and clean. That circle on the shirt front might easily have been detected.

Again unfolding the bills, Helen held them up to see just how conspicuous the marks were. A startled cry escaped her.

Amazed, bewildered, she stared at the three cuts of Lincoln. There were no marks on the shirt front! On each bill the small white "V" below his cravat was unblemished.

What did it mean? She had marked them distinctly—with ink! And there were no signs of erasure.

Then it dawned upon her that these bills were not fresh. The ones she had marked had been crisp and clean, direct from the bank. These were crumpled and worn—and one was decidedly soiled.

Cora had changed the bills! But why? Slowly the hot blood crimsoned Helen's face. This was the girl's answer. She had uncovered the plot and had struck back.

But she HAD opened the purse! She had taken out the money. That fact alone proved her dishonesty. If she had had no thought of theft, she would not have touched the purse. The changed bills were a flagrant admission of her intention to steal.

And yet—were they? In spite of her deductions that seemed conclusive, Helen vaguely felt there was more to this than she knew.

She must see Cora at once. But she must make it seem casual. What excuse could she give for going out to the kitchen now?

Consumed with a mingled dread and curiosity, she approached the pantry door. She would say something about dinner—oh, yes, not to boil so many potatoes. She had intended to speak of that.

Entering the pantry, she was met with the fragrance of roasting meat and the sound of the chopping board.

"Oh, Cora, I forgot to tell you—you needn't boil so many potatoes. Just enough for tonight. Mr. Curtis doesn't like them creamed the next day."

Cora, chopping the celery for the salad, did not look up. A barely perceptible nod acknowledged Helen's instructions.

"You can cut up a few o. those radishes with the salad — some o' the small, crisp ones," Helen was fumbling for some excuse to linger. "Oh, this faucet's dripping again. They didn't fix it at all."

Still that insolent silence.

Flushed and disconcerted, Helen moved toward the door.

Suddenly the chopping ceased.

"Mrs. Curtis!"

"Yes?" Helen turned back, tensely expectant.

"Aint my month up next Tuesday?"

"Why, yes—I believe it is. Why do you ask?"

"I'll be leavin' then."

In the pause that followed the chopping grew more vicious.

"Why—I—isn't this rather sudden, Cora?"

"Maybe 'tis," still slashing the celery.

"You mean you're not satisfied here?"

"I wouldn't be leavin' if I was."

Helen had felt the inanity of her question, but she was groping for words.

"Very well, Cora," she tried to say it with dignity. "Of course I don't wish you to stay if you're not satisfied."

Again she started through the pantry door and again Cora called her back.

"When you get another girl — don't talk about her so loud she can hear. And you can tell Mrs. Stevens for me that just 'cause a girl works in the kitchen ain't no reason why she ain't honest. And to my way o' thinkin' it's mighty small to be layin' traps. No self-respectin' girl's gonna stay in a place where they play tricks like that."

So she had overheard the plan to mark the money! And changing the bills had been her indignant retaliation.

"—I'm very sorry, Cora, if I misjudged you," stammeringly. "But I couldn't know—there hadn't been any one else in the apartment."

"That man who scraped the floors—how d' you know it wasn't him?"

Helen did not know. With a sense of deepening guilt, she realized that it might have been the man who scraped the floors. That she had wholly forgotten him, added to her mortifying contrition.

"Cora, I said I was sorry. I can't do more than apologize. Perhaps if you think it over—you may decide to stay."

"I don't need to think it over," scraping the celery into a bowl. "I don't work for nobody that's always suspectin' me — and snoopin' around."

Helen found herself in her own room standing before the dressing-table which reflected her crimson face. Mechanically jabbing her hatpin through the inoffensive pin cushion, she recalled her conversation with Mrs. Stevens.

Cora had had her revenge. Her "to my way o' thinkin' it's mighty small to be layin' traps" cut deep because it was true.

It was small — contemptibly small. All the uplift and new thought books she had been reading exhorted her to think kindly, to believe in everyone, to give out only love and trust.

In her application of these principles she had failed miserably. She had stooped to the most sordid suspicions. She was a poor disciple of the creed she was trying to follow.

And she would have to admit it all to Warren. He would want to know why Cora was leaving. He loathed anything that was not straightforward and he would harshly condemn her entrapping method of testing the girl's honesty.

Deeply contrite, Helen realized that what had seemed a clever ruse had brought her only humiliation, discomfort, and the dismal prospect of breaking in a new maid.

[Copyright, 1921, by Mabel Herbert Urner.]

Boy Scouts.

Wellington's famous remark that the Battle of Waterloo was won on the cricket fields of Eton, when translated into our own language means that Chateau-Thierry was won on the back lots of any city or town, U.S.A., where Tom Jones, Mike Delehanty and Tony Cherochi showed qualities of leadership at "one ol' cat"—qualities which were later developed in team athletics or Boy Scout hikes.

Whether or not the United States is forced into another conflict, the Boy Scout movement, which has lately attracted renewed notice, is one of the best breeders of citizenship which this or any other country has hit upon. A new phase of their activity is the use of Boy Scouts to protect the first model airway of the United States, which is being laid out between Washington, D. C., and Dayton, O. There are eighty-seven towns along the route, and arrangements are being made through the Scout commander in each district to lay designated landmarks in whitewashed cobblestones near each town. These marks, which can be seen from 5000 feet altitude, are to the nerve-racked pilot as a harbor lighthouse is to an ocean liner; they are beacons of a safe landing field.

Maj. John Bartholf, one of the first Americans to cross the continent alone in a single-seater airplane, made a forced landing during the transcontinental race near a little town in Colorado. Night came along, he was desperately in need of rest, but a crowd of souvenir-hunting lovers threatened to pick his car to pieces. A Boy Scout shoved through the crowd and saluted.

"Sir, I am on guard!" Bartholf said later that he took one look at the lad, and rolled over peacefully in his blanket until the same Boy Scout aroused him from a life-saving slumber at dawn.

Perhaps of a holiday morning on the outskirts of your home town you have watched a tramping group of Boy Scouts of America, in khaki shirts and bare knees, with field hats cocked rakishly to one side, as they swing along the road to better citizenship. As they disappear into the woods, you observe them enviously. If your son happens to be one of the group, undoubtedly you are proud of him. And you have a right to be.—[From Leslie's.

To live in hearts we leave behind,
Is not to die. —Thomas Campbell.



"I must hurry! Please don't detain me. Elizabeth Ann is dreadfully ill! I'm going to the Doll Surgery, at Three-Twenty-Four South Hill."



The Original
Doll Hospital
710 S. Spring Street
DOLLS and TOYS
All the year 'round.
Featuring the best Doll Repairing.
Mail orders given Prompt attention.

You'll Like
MORTON'S SALT
"When It Rains It Pours"

Most Exquisite Tea in America
In Beautifully Lacquered Cans!



First Pickings
Per Pound $3
Extra Special
Per Pound $7

Soma Tea Store

Call to see the prettiest Tea Store in California. Phone 63190. Mail orders carefully attended to.
232-234 E. First St., Los Angeles.

(Continued from page 11)

were of fish, flesh, or fowl; and with the loo-cold water from the little spring and an occasional mouthful of leaves or roots, he fared well enough to make progress toward recovery. The male eagle grew so accustomed to his presence that he would alight beside the prisoner and threaten Horner with that cold, cold stare of challenge, and frequently Horner had to drive him off in order to save

(Continued on Page 12.)

grous claws. He felt them sink into his injured leg, but that was already anesthetized by vehemently that a little more or less did not matter. In a few moments he had his captive bundled up with helplessness, and was dragging it to a sturdy bush near the middle of the terrace. Here without much further trouble, he wrapped one of his legs with the strip of flannel from his shirt, tying

(Continued from page 11)

now no use or ceremony to be done through. He had agreed to pay the usual charge, necessary, in the city as well as in the countryside, to the undertaker for the burial. He admired the expeditious fashion in which the keeper of the bird house handled his duties, delivery of the eagle into his eager hands.

(Continued from Page 1.)

...ed Men.

...ded early this ... reason for a ... by two young ...evolvers at the ... Third street and ... after midnight ... walked into the ...pied the end... of 209 South ... to hand over ...ent. They then ...air and left him ...mysterious search ...uilding." Then ...returned, gave ...by and walked ...first notified of ...air when the ...telephoned to ...ring the alarm ... to the chief's ... room, encircled with ...been told to sit ...tory and he was ... Hodges of the ... Hodges at ...e engineer. Be... job he tele... tion and Lieut... Sergeants Da... hurried to the ...idges was tele... down men re... tectives made a ...he building but ... nothing dis... they said, ...ant and Savings ... the Bradbury ...ing men might ...t to get a "lay" ...one of the men

RESTS

ne; Need ed.

Broke Out.

...r WIRE.) ...ril.) July 17.— ...om the present ...paralysis here ...death of Hugh ...0.

...0 acres of vir... 0,000,000 acres, ...gone were de... be about it, the ...original foresin... for their ex...

...real and grave ...far more se... realized. ...how serious a ...problem is, let ...ell-known fact ...50 per cent of ...South will be ...old Mr. Good... means is bet... consider that ...South now pro... all the lum... industry. ...factor in this ...pt certain time, as they have ...me of the old... encourage the ...to timber. As ...s of acres that

LANDS END

By Dana Burnet Neale.

ILLUSTRATED BY C. D. BATCHELOR.

THE year was dying; day was dying; there was a tale that the woman in the house on the last hill was dying; the wind alone was making.

It seemed fit that this should be the last house in the world. There was about the hollow thing something so wasted and blighted, and yet unconquerable, like an enduring disaster.

There was a long, loose-boarded porch with pillars across the front of the house and above it a second porch open to the sky, serving the "plastered tenement." Summer visitors sometimes took the plastered tenement. They never stayed long, and they never came back another season because they could not bear the tragic beauty of the outlook from that hilltop. The land was no longer like itself, but already half in the grip of the ocean; at the end, a huddle of sand-bars; and then nothing but the ocean and a bell.

The woman on the bed in the plastered tenement was listening to the bell: a faint, repeated note borne in the bosom of the wind.

She might be 25 years of age, or 40. She was of rather slight figure. Looking at her face, one saw only the eyes at first. Large, clear, quick-moving between the low-arched lids, brown almost to golden and yet carrying an illusion of great depth, all the vital inspirations seemed to have come to center there, and the replica of the draughty candle, flickering either orb, seemed at home in them, as if they had been used to flame and wind. Save for a sanguine feather on either cheek-bone, the rest of the face was glass white, the features tooled to a fineness so exquisite that they seemed transparent and almost luminous.

She was talking to herself.

"I've been so happy here with the sun and the stars and the wind and the bell. Sweet bell, so patient, so kind, calling to me, day in, day out! Mrs. Sparrow, where is the bell?"

Mrs. Sparrow, middle-aged, worn and fleshy, answered from her rocker in a shadowed corner:

"The bell, dearie? Why, it's out to the Head, dearie."

"The Head?"

"Yes. Yes. The end—b'yond the marshes, 'know. B'yond ever'thin', dearie."

"Oh! The end! So if I could go out to the end, then I could see the bell. I wonder, I wonder—"

"Hush, dearie! Now, now! Just be quiet, dearie. There! I hear Mr. Mendal coming up now." Mrs. Sparrow was already busy with her shawl and bonnet, relieved by the footfalls beyond the door. "I hope y'll feel smarter 'n the mornin'," she cast over her shoulder and stepped out of the room and closed the door behind her.

On the landing she confronted Mr. Mendal.

"She says how her money's all gone," she announced in a worried undertone. "She 'xpected to go a week back, she says."

She would have liked to be an idealist, this Widow Sparrow; she would have loved not to have to think of the money part.

"If you was t' have four to home, an' the eldest too young yet t' fish!" She peered up at him. "'Tain't 's if I knew the first thin' about 'er—where she come from—if she's got folks or no!"

"Don't you worry about the money, Mother Sparrow." Mendal's voice was rich and quiet. "How does she seem tonight?"

"Oh, dear, 'bout the same. Waitin' to be took. I declare she don't seem t' worrit much, though. She begins t' talk queer, though—talkin' 'bout goin' out t' the Head an' the like. It give me a start t' hear 'er."

"She's been out on the porch?"

"Yes, a while. I carried 'er in 'bout an hour ago. She don't seem t' care much what—"

"Yes, yes. Well, I guess that's all. Good night, Mother Sparrow."

Entering the room, he drew the rocker from its corner and sat down beside the bed, leaning a little forward.

"Well," he said, "and how are you tonight?"

"Ah, dear friend, dear friend, you know how I am—this last night."

"Pshaw! You've said that every night the past week."

"Yes, my time was up almost a week ago. I've stolen a week, Mendal — a week of sweetness."

Her eyes went back to the candles, two of them now, on the washstand. Mendal's chin sank farther into his neck, and his beard, square and brown and thick, covered his chest. Both were thinking of what was to come.

The woman began again, her voice low and powerless and yet full of a kind of color.

"It's like a balcony here hung over the edge, beyond noise and hurry and naggings and heartbreaks, little loves, tiny hates; beyond everything but the bell and the end. I—I've been wondering—" She drew one hand from beneath the bedclothes.

"I wonder if you would hold my hand, Mendal?" she asked. He leaned forward awkwardly and covered the white hand with his own brown one.

"Mendal, I wonder if you know—how—how—if you know what you've been to me. Down here at the end of things: you've always known everything so well, you people here—your neighbors, your plastered tenement, your marshes, your yesterday, your tomorrow. Dropping out of nowhere as I have, unexplained, nameless even, I must have seemed like a—like—"

"Like an angel!" There was a curious harshness in the man's voice.

"You see, we're not so countrified down here at the Head, after all. It's a great comfort; makes things more equal. I can sit down and listen to Caruso or Farnoe sing here as well as your man in New York City can. Now, here's one called the 'Mad Song,' for instance—'Mad Song' from 'Lucia' it is."

It was Farnoe singing there in the shiny horn. The record was old and badly marred in places; and yet, with all that, perhaps that "Rose of the World" had never sung her "Mad Song" against a background like this tonight—against fitful candles in a rocking house, against the stark orchestration of the wind, the distracted sand pelting the clapboards, the voice of the bell, remote and disembodied, like a lost sentinel, telling the breakers. At times the silver thread seemed to go out of the chamber, mount up through the roof, searching for something not to be found, and then come back again to break its heart in play.



And there he was down on his knees with his face buried in her hands.

The woman did not once move her eyes from Mendal, who sat hunched on his elbows in a curiously relaxed posture. The aria came to a close, and the needle whirred on untended in the blank.

"It seems queer to me," he dreamed aloud, "how anybody could make-believe like that about a thing like insanity; make a thing that isn't real so much more real than anything else. I suppose that's what they call being an artist."

"That isn't artistry!" The woman raised herself on an elbow. "That's not make-believe, as you call it. No, no—that was Farnoe herself—inside — something she was searching for, a flame for her to play with. Remember, Mendal, when she sang for that record she had just—just—it was about Terry Kew."

"In the play?"

"In the flesh! It was perilous, singing that, Mendal. No one could have dreamed how perilous but I. I could—because—I am Mary Farnoe."

For a moment the man continued in the same posture, as though he had not heard, or, hearing, had failed to comprehend.

"Mendal! Look at me!"

He turned his head slowly.

"This is Mary Farnoe, here. Do you understand? This is 'The Beloved'; this is 'Rose of the World,' Mendal—'Fleur d'Amour'—'Farnoe'!"

He got up finally and stood with his hands behind his back.

"My house is honored," he stammered with an awkward bow. Then he continued to stare down at her till she cried at him in her strengthless voice:

"And still you don't ask me how I came here—why I came? Have I had to come to the end of the earth to find a man who would ask nothing of me? Sit down again! Nearer! There!

"I'll tell you, Mendal. Because I couldn't bear their watching and waiting and pretending; I couldn't bear their not knowing that I knew. Oh, Mendal, I couldn't look forward to the whisperings and telegrams and bulletins. I've amused the street all my life, Mendal—wasn't that enough? Must I die for them in the paper each morning along with their ball games and stocks and coffee? And then I was frightened too. Mendal, do you know what it is to be frightened?"

A faint color dyed her cheeks, like the sun seen through a shell. She raised herself higher on the pillow, and her voice grew stronger:

"If they'd only told me, Mendal! I went to pieces at the Symphony that night, but they were so kind and made nothing of it. I had to get it from a hysterical, eavesdropping maid at the hotel. Three weeks to live! Mendal! Mendal! I who had loved life so, faithless as it had been!

"And then there was the train; the hot, bright, varnished cage rushing me away through the dark; the nurse in and out; little Blomberg in and out, puckering his fat forehead, smoking hard, trying for once in his life to be gay. Poor little Blomberg; after all, I made him—the Great Manager. Norway was somewhere in the train, too, covering me for the A. P.—like a—a hanging, Mendal.

"They were taking me somewhere for a rest, Blomberg said. But why then the wire for Dr. Westcountry to meet us? Didn't they imagine I knew who Dr. Westcountry was, what he was?

"They were all asleep, even the nurse. The train was a nightmare. It smothered me. I got to thinking. 'Am I Mary, or am I Farnoe?' I said over and over and over, out loud.

"The train stopped for something. I crept out. I had to have air. Another train from the opposite direction came in between me and my own. It was like the hand of God. I turned my back and started to run away along a road. I must have been quite out of my head with it all, for the train, I remember, turned down the road after me. I could hear it thundering through the trees behind me—the rain, I suppose. How far did I come, Mendal?"

"Five miles—or better."

"How could I? I don't remember it. There was a signpost under a lantern with three white fingers weeping for me, and there was a dog that trotted beside me for a while; I don't know how long. And by and by you were behind me, and that frightened me more than anything else had. You were Blomberg coming to get me; you were Dr. Westcountry coming to do something to me; you were Norway coming to 'cover' me; you were—Oh, you must think me a silly, hysterical thing, Mendal."

"No!"

Getting to his feet, Mendal thrust his hands deep in his pockets and then took them out again, his beard still shaking with the savage negative. The woman went on talking, as if to herself now, arms outspread and eyes on the ceiling, her voice scarcely audible above the wind:

"Perhaps I died that night, really, and this is another life. It's been so sweet here; it seems as long already as the other was, looking back—that other little life, so crowded, so empty, so happy, so sad! There were triumphal moments in it, Mendal; I try to get hold of them now, and they slip away one by one as I come to them: mist, nothing. Only one stays, very small, so small that I had forgotten it till I lay here in the quiet sky. Just a man in the dark; a boy, really — a feverish boy crying for me to stop. It's like a fairy tale, where the thing that seemed so little eats up all the other things that seem so big.

"'Fleur d'Amour' they called me. 'Flower of Love' that means, Mendal. Whatever would the Sunday papers have done without Mary Farnoe? What reams on reams they filled with their Farnoe, their queer, distorted Farnoe whom I never knew. They wanted me complex, and I couldn't be anything but simple; they made me a butterfly, and I was a rock for faith. I forgive them. I can begin to understand an all-forgiving God. It's so easy to forgive—in heaven. I can even forgive the men who never loved

toward the normal, and when we see anyone mentally or physically diseased, we know that something has disturbed the natural forces. Wrong methods of eating are the dietary causes of disease, and the correction of the wrong methods of eating will bring a return to the normal path and to health. It is therefore evident that the 'curing' of disease, dietetically, requires the removing of the causes—the dietetic errors."

• • •

A "Cold."

"COLDS" are really fevers, as the Italians call them.

They are caused by overeating mucous-forming foods, and should be encouraged, not suppressed, as they are an effort of nature to expel waste from the body. Suppression is dangerous.

This is also true of the more severe forms of "colds," like pneumonia and grippe and tuberculosis. They are all "caught" at the table.

Following is from the American Journal of Clinical Medicine:

"A cold is not a cold to me—
It's nature's way to tell
That I've been dining recently,
Not wisely, but too well.

A snuffly nose has come to mean
That I've enjoyed erstwhile,
Some breaded pork chops, nestled deep
In sweet spuds, 'southern style.'

And when I puff germ-laden coughs
At 'L' trains full of boobs,
I know it's lobster, broiled alive,
That fouls my bronchial tubes!

Or else, perchance, a wondrous steak
With onions crisp and brown
Has made my liver make of me
A menace to the town.

Or it might be a chunk of cheese
Or mince pie, hot and sweet,
So, a cold is not a cold to me—
It's just too much to eat!"

• • •

The Medical Trust.

IT IS encouraging to note that an increasing number of independent physicians are coming out openly against the growing aggression of the Medical Trust, notwithstanding the fact that we are assured "there ain't no such an animile."

At the opening session of the tenth annual convention of the Allied Medical Associations of America, in Atlantic City, Dr. W. Wallace Fritz of Philadelphia criticized the Public Health Service, an adjunct of the A.M.A. He said:

"The autocratic and bureaucratic medical associations now under the financial patronage and political protection of the Public Health Service desire to enslave the public and to choose the physician who shall minister to them when they are sick. This is taking away the liberty of the individual.

"Even today there is little democracy or true Americanism in the medicine of this country. The profession, as a whole, has but little to say of its condition, and if 'State medicine' comes in vogue and the people become pauperized thereby, we may expect to be further hidden under the bushel as a whole, with but a favored few in the limelight."

• • •

Physicians in the Pulpit.

THE Medical Trust is not only invading the newspapers and the schools and the women's clubs and the movies, but also the churches.

During the annual convention of the American Medical Association in Boston, physicians preached from twenty-six pulpits, giving their opinions of disease from the M.D. point of view.

There has always been a close affiliation between the church and the medical fraternity. In olden days the priest and the physician were one. Now, poor man crawls around on three crutches, giving his soul to the care of a priest, his body to a physician and his worldly goods to a lawyer.

• • •

A Day of Jubilee.

UNTIL recently, our school histories have been largely concerned with wars, and children have been expected to memorize the dates of great slaughters.

If disarmament is agreed upon, that will be a date and an event that should be printed in all textbooks in red letters, for it will mark the beginning of a new and better epoch.

• • •

"Mad, My Masters, Mad!"

A GROUP of Philadelphia physicians meeting with the Art Alliance of that city, lately, according to the American Art News (New York,) "publicly discussed the

Those physicians came to the conclusion that "futurist" artists are insane—although they did not put it quite so bluntly.

For once I have the pleasure of agreeing with the M.D.'s.

They might have added that jazz musicians are also suffering from a "pathological mental condition."

• • •

When You Are Sick.

WHAT should you do when you are sick? First, cleanse the bowels thoroughly by enemas of tepid water. Then stop eating, absolutely. Sip cool water with a little lemon juice. Take a hot bath and oil the body. Go to bed. Open the windows. Apply hot cloths where there is pain, cold cloths where there is inflammation. Keep away from doctors, hospitals and trained nurses.

In a few days you will be well, unless, by years of wrong living, you have accumulated a great amount of waste in the body, when nature's healing process will take a longer time.

• • •

Universities.

IN THE United Kingdom of Great Britain and Ireland there are eighteen universities.

In the United States there are 600 universities, which number might be increased to nearly 1000, by inclusion of those institutions that do not come up to the full attainments of a university standard.

The English believe in quality, rather than quantity, in education.

In the fundamental matters of scientific cultivation, of economic roads throughout the agricultural regions, of close and scientific marketing, the farmers of the United States are a generation behind the farmers of Germany and France.—[B. F. Yoakum.

Socket Fit Shoes
Preserve Arches
Cure Fallen Arches
Relieve Bunions
Cure Corns



We believe they are the best shoes on earth for normal as well as diseased feet. Cost no more than other shoes of same quality and workmanship. Your feet may be causing all your trouble. Men and Women.

MILLS SHOE CO.
828 So. Broadway

For Better Feet. Think of It.
FORTY YEARS A STUDENT OF THE HUMAN FOOT.
TEN YEARS IN LOS ANGELES
THOUSANDS OF CASES RELIEVED.
No wonder people are walking and looking better. THE WILLIAM MITCHELL system of reconstruction of weak and fallen arches has met with surprising success.
PERSONAL SCIENTIFIC SERVICE PRACTICAL KNOWLEDGE OF FOOTWEAR, are all parts of his formula.
Short shoes with orthopedic principles. Light and flexible appliances. Call it the CAUSE OF SOLES or SOLES in Torment. He brings to bear everything invented. The shoes in particular for instant relief.
THE MITCHELL SHOES,
THE MITCHELL FOOT,
THE MITCHELL WALK,
THE MITCHELL TALK, and
THE MITCHELL CHARGES
Are all elements of Pleasure.
See him at
903 HOLLINGSWORTH BLDG.,
Hill at Sixth. Phone 62464.
Dr. W. F. Nobes, Chiropodist and Foot Specialist, in attendance.



Why Suffer With Rupture
when comfort is here? No steel bands, elastic belts or leg straps to bind, grip or chafe. Circular and price list sent by request.
J. C. Riley Co.
1462 Sunset Blvd.,
Los Angeles, Cal.
Phone 53762 for appointment.

DROPSY
HAS BEEN CURED TO STAY CURED!
T. M. Phelps, 1147 E. Seventh St., Los Angeles, cured 7 years. Mrs. Alice Hawksley, 1246 Florida Ave., Los Angeles, cured 10 years. Mrs. Ina Jones, Blythe, Cal., cured 10 years. Mrs. Emma Hall, 474 W. Washington St., Los Angeles, cured 4 years.
Heart Disease More die from Heart Disease than any other.
"Health experts agree that heart disease is merely the effects of improper living and the inconsiderate treatment given the human body." Ask for literature.
RUPTURE
HAS BEEN CURED BY WEARING OUR SANITARY TRUSS
FREE TRIAL 30 Days! Written Guarantee. Lady Attendant.
No leg straps, no cloth or leather, no elastic. Money back. No odor. Can be worn in bath. It pays to investigate before squandering your money.
"I wore a Sanitary Truss for less than one year, worked hard all the time, and have not worn a Truss for over six years. Surgeons say that I am cured. I work in California (Iron) Rolling Mills."—J. W. Anderson, 1447 E. 6th St., Los Angeles.
"A Sanitary Truss cured me in 60 days. I don't wear a Truss and do heavy lifting."—Wm. Claar, 1223 S. Main St., Los Angeles. Call or write for literature.
F. E. CHAMBERLAIN, New Zealand Herbalist
523 West Eighth St. 9 to 5, except Sunday.
TWENTY-ONE YEARS IN LOS ANGELES, CAL.
Over 100,000 Treated Successfully.

Will Radium at Last Open the Door of the Great Unknown?
If you are sick and want to get well and keep well, write or call for literature that tells How and Why this almost unknown and wonderful new element brings relief to so many sufferers from Rheumatism, Sciatica, Gout, Neuritis, Neuralgia, Nervous Prostration, Prostrate trouble, High Blood Pressure and diseases of the Stomach, Heart, Lungs, Liver, Kidneys and other ailments. You wear this Radio-Active Solar Pad day and night, receiving the Radio-Active Rays continuously into your system, causing a healthy circulation, overcoming sluggishness, throwing off impurities and restoring the tissues and nerves to a normal condition—and the next thing you know you are well.
Sold on a test proposition. You are thoroughly satisfied before the appliance is yours. Nothing to do but wear it. No trouble or expense, and the most wonderful fact about the appliance is that it is sold so reasonable that it is within the reach of all.
No matter how bad your ailment nor how long standing, we will be pleased to have you try it at our risk. For full information write or call today.
RADIUM APPLIANCE SALES COMPANY
527 Bradbury Bldg., Third and Broadway.
Los Angeles, Cal. Phone 64645.

YORSKA, COUNTESS TOURINE, world-famous tragedienne and protege of MADAME SARAH BERNHARDT, writes:
"The Paris artists PROCLAIM the OPERATION upon my face by Dr. Steele of Los Angeles the most PERFECT KNOWN to FACIAL SURGERY."
Yorska is just one of the many stars we have fitted for the stage and screen.
YORSKA



BEFORE AFTER
We correct Outstanding Ears, Thick Lips, Sagging Faces, stringy and baggy necks, puffy eyelids, wrinkles, withered skin, pittings, scars, freckles, moles, birthmarks, pimples, receding chin, hollow cheeks, ill-shaped noses. The work is done painlessly by local anaesthetic.
DR. GERTRUDE STEELE
Cosmetic and Plastic Surgery for Both Sexes.
18 Years' Practice in California. Consol. Realty Bldg., 607 S. Hill St., Rooms 502-3. Hours 1 to 5.
Phone 62066

"UZA" FOR YOUR HAIR
THE FORMULA
Rx
Acidi Salicylici
Chinini Puri
Flor Chamomile Volg
Pilocarpin Hydrochlor
Glycerine Puri
Oil Ylang Ylang, etc.
"A Perfected Combination"
"Uza" Hair Remedy positively REMOVES Dandruff, Grows New Hair, Restores Color and Beauty to Gray and Faded Hair. Price $2.00 per bottle. One bottle is sufficient for three months' treatment and for bringing about most gratifying results. At your druggist. Always in stock at the Owl and Sun Drug Stores, Los Angeles, Pasadena, Venice and Long Beach.
"Uza" Laboratory, Los Angeles, U. S. A.

SICK
or are you afflicted with any form of weak, misplaced, fallen, enlarged or chronic organs, glands or parts.
OR TOO LEAN, TOO FAT OR TOO BIG BELLIED? Or have you any other over-medicated or Undernourished Condition that you want Normalized? Whatever ails you—you'll doubtless agree that your chances are better for a cure with my exclusive
HumaNaturAIDing
SYSTEM OF TREATMENT
that combines the very best by many years' test (here) of all the single methods of healing that exist. Or perhaps you are
RUPTURED
If so, my 20 years' practice perfected (here) VELVET FingerLifts for RUPTURE are absolutely unexcellable supports while we are making the Hernia HEAL, for there's nothing irreparably torn, broken or injured. Let me refer you to my well ex-patients or have a talk with those now under treatment.
CALL, PHONE OR WRITE—CONSULT FREE
Dr. John-NaturAID-Petter
(California Licensed)
Physician, Orthopedist and Herniaist.
Institute Hours, 9 to 12 a.m. and 5 to 7 p.m. MONDAYS, WEDNESDAYS AND FRIDAYS ONLY. Phone West 1353 for other appointments or outcalls. Take West Adams car to Congress and go north to corner brick residence, 1878 West 23rd Street. Better save this NOW.



DR. LAURIN DID IT
I CAN EXTRACT, FILL AND RESTORE YOUR TEETH TO NORMAL CONDITION WITHOUT HURTING YOU! LET ME PROVE IT.
SPECIAL NOTICE
TO PUBLIC SPEAKERS, DRAMATIC ARTISTS, MINISTERS, PRIESTS AND OTHERS: YOU WILL APPRECIATE MY DENTAL WORK AS TO COMFORT, APPEARANCE, HYGIENIC, ETC.
MY PRICES ARE THE LOWEST

Bridge Work as low as	$5.00
Porcelain Crowns	5.00
Silver and Porcelain Fillings	1.00
Cleaning	1.00
Extractions	1.00

Plates, Rubber, Aluminum, Gold
EXTRACTIONS FREE WHEN OTHER WORK IS DONE. ALL MY WORK IS ABSOLUTELY GUARANTEED. MAKE YOUR APPOINTMENT TODAY.
OFFICE HOURS, 9 A.M. UNTIL 6 P.M.
DR. H. LAURIN
SURGEON DENTIST
200-201 BROADWAY CENTRAL BLDG.,
424 SOUTH BROADWAY.
TELEPHONE 16917.
FREE X-RAY DIAGNOSTICIAN.

NEW FEET!
POST SYSTEM



NO ARCH SUPPORTS
No braces, bandages or appliances, no loss of time from your duties.
WE RESTORE THE ARCH
High class Los Angeles references. Bring this ad for free examination.
L. R. MOGLE, Specialist
Phone 6 86.
707 O. T. Johnson Bldg.,
4th at Broadway.
209 Markwell Bldg., Long Beach.
Phone Main 169.

HEALING MENUS
Of Natural Foods—"MUCUS-LESS DIET" saved the life of their discoverer, Prof. Arnold Ehret, and are now saving the lives of thousands of the ailing. Their "Enormous Success" described in "New (Mucusless) Diet," price 50c. Principles of "Self Cure" at home, explained in "Rational Fasting and Regeneration Diet," by Prof. Ehret, 75c, and the "Mucus-less Healing System," 25c. All for $1.40. HEALTH SCIENCE CO., Dept. 58, Alhambra, Cal.

Bladder Troubles
And those of the Prostate Gland a specialty. All obstinate, chronic conditions, prompt relief by latest methods. Consult Experienced Physician from 2 to 7 p.m. Saturday and Sunday by appointment. Rooms 10, 11 and 12.
1211½ SOUTH SPRING STREET.

NEW DISCOVERY
PILE REMEDY
ITCHING INSTANTLY Stops
By Mail Prepaid $1.00.
NEW DISCOVERY CHEMICAL CO.
South Pasadena, California.

...ANDS END

By Daniel Wallbur Steele.

ILLUSTRATED BY C. D. BATCHELOR.

THE year was dying; day was dying: there was a tale that the woman in the house on the last hill was dying: the wind alone was making.

It seemed fit that this should be the last house in the world. There was about the hollow thing something so wasted and blighted, and yet unconquerable, like an enduring disaster.

edge, beyond noise and hurry and meetings and heartbreaks, little loves, tiny hates! beyond everything but the bell and the end.

"I—I've been wondering—" She drew one hand from beneath the bedclothes. "I wonder if you would hold my hand.

of the World.' Kendal—'Fleur d'Amour'—Barnes'?"

He got up finally and stood with his hands behind his back.

"My house is honored," he stammered with an awkward bow. Then he continued to stare down at her till she cried at him in her strengthless voice:

"And still you don't ask me how I came

"You see, we're not so constituted down here at the Head, after all. It's a great comfort; makes things more equal. I can sit down and listen to Caruso or Farnese sing as well as your man in New York City can. Now, here's one called the 'Mad Song.'

"Oh, please, don't think I'm romantic or melodramatic. No; it's deeper than that, Mendal. It's me. I've always had that same passion, to carry through, to go through to the end, whatever it might be. Listen, Mendal! Hear!"

"Do you mean," he put to her slowly," that you would like to go out there tonight?"

He got up and moved to the door, where he turned with his hand on the latch.

"Do you think you're strong enough, on a night like this?"

"Yes, yes! I feel stronger than I have for weeks."

"I'll be back in a minute."

He came back into the room and stood over her, studying the face against the pillow.

"You look like a bride," he said.

Bending over suddenly, he wrapped the bedclothes tight about her, picked her up in his arms and went downstairs and out of the house.

Once beyond the half shelter of the porch, the wind claimed them. Mendal's first rush carried him as far as the break of the hill, but there he hesitated and looked down at the face against his shoulder, dim gray in its mufflings. His own face was gray, and a bead of perspiration clung for an instant on his forehead before the wind whisked it away.

"Do you want to go?" he asked, bending so that his lips were close to her ear.

"Am I heavy?"

He shook his head savagely.

"What's that, Mendal—over there?"

He followed the direction of her eyes, slanting over his shoulder. Beyond Barnham Head Village the moon was rising, casting a dome of light before it into the sky and vertically across this dome, from a further abutment of the hill, rose the stark black shape of a cross. "That?" he hesitated an instant. "That's the telegraph."

"But I didn't know—"

"It's come lately."

"Oh! What difference does it make, after all? Why do we stop here so long, Mendal?"

He started down the slope, waded through the bit of marsh at the bottom that sucked at his shoes, found the hard, uneven footing of the breakwater, and passed out once more into the wind.

It was one of those nights that come once or twice in an autumn, swept clean of all the dusts and mists of the world, everything shorn and incisive: even the sound of the water lashing through the crevices of the sea wall had an edged quality, like liquid blades playing in the rock. Mendal had to keep sharp watch of his path, for even in the growing light the tilted slabs were treacherous footing. When the arm about his neck, tightening, begged his attention, he had to bring up and stand balanced against the wind.

"What is it?" he asked. He bent to catch her answer.

"I'm getting so small, Mendal, and you're growing bigger and bigger all the while. And I don't hear the bell any more. You—Mendal, you're not fooling me?"

"No!" His voice was sharp. "The surf at the Head drowns it now. You won't hear it any more till we come up with it."

He went forward again. Her weight, frail as it was, began to tell. When he had reached the square hewn boulder rising like a sort of keystone at the center of the wall, he had to pause a moment in its lee, resting his back against the rock.

"Is it here?" she asked him.

"No, no!" I'm only getting my wind; that's all."

"Why won't you look at me, Mendal?"

For some reason or other it seemed an effort for him. For a moment she lay there watching him.

"Why won't you say it, Mendal?"

Her hand crept up to touch his cheek, and it was whiter now than her own.

"You would have said it, Mendal, if I hadn't told you about—about me. But what difference can that make—now—out here? The world's gone. We're all there are, Mendal, one man and one woman. But why should I want you to tell me, after all? It's so different from anything else that ever happened. I can love you to the last depths, Mendal, without it's seeming so fatal a thing whether you love me or not. Of course that would be sweet, incredibly—"

He had forgotten to be careful with her or with himself. His kiss left them both shaken and breathless. "You— You—" He seemed unable to say anything but that: "You— You— You—"

He was going forward again, almost at a run. The breakwater came to an end: he was floundering up the rise to Barnham Head; one instant in the lee, the next, crushed and deafened, face to face with the

---

"Look!" He pulled the blanket away from her face. A puff of spray-like cannon smoke drove across them, blinding the eyes. warmth and light.

"Look again!"

Grayness swooned into blackness; a thin, wide tongue lashed out of the smother, glistening with dim stars, clotted with ropes of spume; licked up at them across the sand with a sinister hunger; fell back again, leaving a serpent of kelp at Mendal's feet, writhing and faintly luminous.

"Look!" he shouted for the third time, shaking her. "Out there! Beyond!"

But she had turned her face the other way.

"Why do you do this? Mendal! Mendal! Why do you frighten me so? Why don't you take me to the bell?

"I am! It's out there—over the outer bar. Come!"

He started down the shining slope, but now she was crying terribly in his ear: Mendal! Mendal! Mendal!"

"Good God!" he shouted. "What's the matter?" Stumbling back again, he stared into the staring eyes.

"Don't you want to go?"

They looked incredibly old, both of them! . . .

They were on higher ground and wire-grass was catching at Mendal's shoes and trying to trip him. He stumbled once and went down on one knee, but the sand was soft and he did not lose hold of his burden. A building with two yellow windows came around a hummock to meet them.

It was hard for Mary Farnoe to remember what happened after that for a time. Whatever it was, it led to a kind of bed built into the side of a small room filled with papers and outlandish instruments and warmth and light.

Some one had hold of one of her wrists. She began to realize that it was Mendal and that his eyes, fixed and unwinking, were holding her up out of something. There were others in the room: an old man with a blue coat and gray whiskers; still other men behind him.

"Where am I?" she asked with her lips, for she seemed to have no voice.

Mendal's eyes came down a little closer, still holding her tight.

"You're at Barnham Head, Mary Farnoe; at the life-saving station."

"I'm so weak. Dear me, so w-e-a-k."

"Of course you're weak. You'll be stronger by and by!"

Without moving his eyes, he gave some word or sign that sent the others out of the room.

"The broth," Mendal called after the captain. And then to Mary Farnoe: "Open your mouth and swallow this. It's a little brandy. There!"

She lay quiet as death itself, watching him. He began to speak with a painful deliberation, making each word count as a separate thing, hammering, hammering!

"Mary Farnoe, listen! You couldn't go through! You failed in that role; that gesture is gone. I proved it to you. You had hold of a fine fancy there; a deep, dramatic symbolism—Land's End, Eternal Ocean, the Bell calling, calling, day and night, from the bosom of Oblivion. A big idea—yes, yes. But it fell flat. Now you're starting all over again, on something new. Listen, Mary Farnoe! I want you to understand this; learn it by heart; it's the lines of your new role: There is absolutely nothing organically wrong with you now. That was all over two weeks ago. In a month you will be yourself. Here's another swallow of brandy and then a little broth. You'll see how thoroughly I have it over you; the captain here will tell you I phoned about this broth before we left the house an hour ago. I'll hold you up a moment, so!"

The spirits and hot broth began to tell; a new color crept into her cheeks as she lay there, with no will of her own.

"You talk so queerly, Mendal; so different, so new. I—I hardly know you, Mendal." It may have been five minutes before she spoke again. "Why did they give me three weeks to live, then?"

"Three weeks as you were living then—on your heart and nerve."

"Why didn't you tell me before, Mendal—that I was all right?"

"What would have been the use? You wouldn't have believed me. No, no, Mary Farnoe; I don't think you'd believe anything in the world unless the stage were set for it—as if—well, you wouldn't have your life saved except in a life-saving station. Truth is a denouement or it is nothing."

Another minute passed while she gazed at him dreamily.

"Will I sing again, Mendal?"

"That's on the knees of the gods, Mary"—he tried to smile—"the gallery gods! You'll

---

"You remember what you said once, Mary? 'What's to be spent must be spent'?"

"But what if I was wrong, Mendal?"

He looked terribly tired and white. "And what if you were right?" he said.

He got up suddenly as if he were afraid of himself, and, turning to a telephone on the wall, took down the receiver: "Is this the Barnham Head House? . . . May I speak with— Oh, it is you, Blomberg? Yes? We're turned the corner, Blomberg. May I speak with Norway? . . . Thanks!"

It was hard to wait there, staring at a knot in the paneling; he seemed actually to grow whiter and gaunter with every dragging second.

"Oh, hello! hello! Norway? . . . It's Westcountry speaking, Norway. I'll give you a leader, Norway; put it on the wire tonight. 'Farnoe will sing in three months.' That's all. . . . Thanks. Thanks, Norway. Good night!"

"Now," he said, his eyes still on the knot, "now you're playing to the old audience again. I'm tired," he went on. "And I'm afraid to look at you."

"Westcountry," came her wondering voice. "Westcountry? You're — you're Westcountry!"

"You're angry!"

When she didn't speak he had to cover up the silence somehow.

"Blomberg will be glad to get away. Poor Blomberg! the Barnham Head House isn't quite up to Blomberg's style, though he's been a surprising brick about it. And Norway. How they've played chess down there, and how they hate chess! I've wanted them to go, but they wouldn't. They were the ones you saw in the buggy with me that night. That was my train that came in between you and yours. It took us a little while to pick up the trail. Mary, Mary, if you knew how I'd dreaded this moment, when I should have to tell you."

He had to look at her when she spoke so, and now it was his eyes that were bewildered and hers sure and full of light.

"I was afraid it might—Mary, can't you see that—what you called the 'balcony hung over the edge'—'one woman and one man—nobody and nobody'—"

"Was that sweet to you, too?"

"Sweet? Is it sweet when a dream comes true, even for a little while—a dream one's been alone with for ten years? Once I knelt in the dark, Mary, beside a bed in a hospital, very young and foolish and feverish—"

And there he was down on his knees again with his face buried in her hands, and she was smiling at him again, but not because he was outlandish this time.

"I knew," she whispered. "I began to know almost a week ago. Do you know how? Well, there couldn't be two of you. I—I thought you were going to tell me tonight.'

Her lips were against his cheek.

"Does that mean, Mary—that kiss that it doesn't matter, after all? That even without my romantic trappings: rather gray and prosaic—"

Her low laughter was like a caress.

"The sea must be going down," she whispered, after a long time. "I heard the bell, just then, very faintly."

"Yes! The bell's a masquer, too. It's gone back to the role that made it famous—warning people off the bar."

(Copyright, Harper & Bros. All Rights Reserved. Printed by arrangements with Metropolitan Newspaper Service, New York.)

The Laggard.

I waited for Love thru' the tender May-time,
(Pink, pink was the bloom on the hawthorn tree,)
My heart's door open, in dark and day-time,
But the shy god dallied on far-off lea.
Came a wild sweet wind at the twilight's gloom
And scattered the hawthorn's misty bloom.

I waited for Love thru' the luscious June-time,
(Red, red bloomed the rose by the garden gate;)
Thru' dewy morning and sunny noontime,
And sweeter the welcome to one so late.
But a cloud came shading the summer sky,
My red rose blossomed; I watched it die.

Love came at last in a bleak December,
(White, white was the frost on my window pane;)
And burned to ashes each once warm ember,
What power could breathe them to life again?
Oh, Love, you laggard, who came too late,
Dead, dead is the rose by the garden gate.

LUCILE EVANS.

A business, like an automobile, has to be driven in order to get results. —[Forbes Magazine (N. Y.)

Every fighter has to take a lot of punishment before he reaches the championship class.—[Forbes Magazine (N. Y.)

NT
IS
ICK
TAIN
great issues
disarmament
bureaucrat,
Savons and
Asia.
SION
NTIST.
estigation Dr.
of force pro-
s invented an
scientific dis-
e surprisingly
re than three
Bank
Bound
ed Men.
CENTS

CARE OF THE BODY.
(Continued from page 21)

toward the normal, and when we see anyone mentally or physically diseased, we know that something has disturbed the natural forces. Wrong methods of eating will bring dietary causes of disease, and the correction of the wrong methods of eating will bring a return to the normal path and to health. It is therefore evident that the 'curing' of

DROPSY
HAS BEEN CURED TO STAY CURED
T. R. Perkins, 1147 E. Spruce St., Los Angeles, cured 13 years. Mrs. Alice Lumbreder, 2502 Darwin Ave., Los Angeles, cured 15 years. Mrs. Belle Mabry, Hipkins Cal., cured 15 years. Mrs. Emma Hall, 416 W. Washington St., Los Angeles, cured 4 years.
Heart Disease
Many die from Heart Disease than any other.
"Health experts agree that heart disease is merely the effects of improper living and is therefore evident that the 'curing' of

SICK
or parts.
OR TOO LEAN, TOO FAT OR TOO BIG
BENEFIT? Or have you any other overgrowth or undeveloped condition that you want Normalized? Whatever ails you—
[illegible] medicine never has [illegible] cannot [illegible]

CARE OF THE BODY.
(Continued from page 21)

the specimen, however, as may also be the mouth occupied".

"I may be a fish. I am not contending that Dr. Abrams's discoveries may not prove of some value to science. But should such a delicate and all-important question as the paternity of a child be decided in a court of law by a blood test whereby the race of the father is alleged to be determined, when a similar test, conducted by the same scientist, apparently proves that blood taken from another man—myself—is not that of a human being?"

Why should the medical profession be permitted to jeopardize the lives, liberty and happiness of men and women by these unreliable and misleading laboratory tests?

* * *

In the "Altogether."

OF LATE years, the Japanese custom of promiscuous public bathing of both sexes has been abandoned, in places frequented by foreigners. On the other hand, it seems to be gaining ground in America. Following is a press dispatch from Chicago:

"The epidemic of nude bathing which broke out along the South Shore beaches and along the classic Desplaines River has now spread to Glencoe, a haughty and aristocratic suburb, the inhabitants of which are all financially able to buy bathing suits.

"Every night brings pseudo bathers to the beach—all of them apparently well dressed, nice looking young people who dance instead of swim. This would be all right, but they dance in the altogether. They divest themselves of all clothing, which is left in the costly cars—for this is not an aggregation of roughnecks—after which they disport themselves in Greek, Russian and other dances, to the strains of ukuleles.

* * *

Sleep.

IF, IN this nervous age, people would eat less and sleep more, it would be better for them.

Sleep is indeed "tired nature's sweet restorer."

A man tramps over the hills all day. He comes home too tired to eat. He sleeps eight hours. In the morning he awakes like a giant refreshed. What from? Not from food.

It has remained, not for M.D.'s but for trainers of prize fighters, to realize this. Following is from the New York Herald:

"The most important news for the general public that ever came from a pugilist's training camp is that which asserts that a man training for a much-discussed prize fight, found to be overweight, has been restricted to two meals a day, breakfast and dinner, and that he 'will doze at noon hour and while sleeping he will easily pick up the strength food might have given him.'

"The epoch-making decision to substitute sleep for food as a means of maintaining and strengthening a human being in training chiefly for the purpose of building up strength to endure a terrific and possibly a prolonged physical struggle was not made by a faddist or a scholar of a new school of medicine but by experienced, hardheaded trainers for prize fighters.

* * *

Doctors and Drug Addicts.

I HAVE received several complaints that soldiers have been made drug addicts while in military hospitals.

"Shots" of deadly, habit-forming drugs are given with criminal recklessness. This is not surprising, when we find medical journals deploring the fact that many medical men have themselves become drug addicts.

This is a far greater menace than alcohol.

* * *

Health and Success.

E. M. STATLER, the world's most famous hotel manager, is quoted in Physical Culture as saying that business success is 99 per cent health. He added:

"The greatest thing in the world is to feel that every bit of red blood in your body is backing you up in a definite purpose, and I think that the failures and the misunderstandings in business come more from people not keeping themselves in good physical condition than from any mental deficiency or lack of business ability. When you are feeling fit, troubles make very little impression, and are forgotten before they have a chance to sink in."

* * *

The Diet Cure.

FOLLOWING is from Dr. Charles C. Froude's "Right Food and Right Remedy," which I recently reviewed:

"The dietetic cause of disease lies in wrong eating habits—overeating, insufficient mas-

Cantilever Shoe for Men & Women

For Hot Days—Cantilever Shoes



Warm weather, hot pavements, perspiring feet—these are the supreme tests of shoe comfort. Cantilever Shoes make many new friends every summer, for they give perfect comfort when other shoes become unbearable.

On a hot day when walking is disagreeable, when your feet are swollen, the muscles and cords aching, go buy a pair of Cantilever Shoes. You will be amazed at their comfort.

The lasts are designed from the outline of the foot. The natural inner sole line permits the toes to point straight ahead without cramping them. Ordinary shoes twist the foot to point the toes out.



We have this model in brown calf and in white with brown calf trim.

The under-arch sole of Cantilever Shoes is curved to fit the instep and is drawn up when the shoe is laced. With the arch supported as in Cantilever Shoes you can walk untiringly.

Expert Fitting Always

CANTILEVER SHOE STORE

New Pantages Theater Bldg.
Rooms 505 to 508 7th and Hill Sts.
Mail Orders Filled.

Latest Radium Discovery

Many discoveries have been made with RADIUM, but the last eclipse them all except the discovery of RADIUM Sulphate as a cure for the lungs. This last one is THE REJUVENATOR, an aluminum apparatus filled with RADIUM Sulphate which when applied cleans out all diseases from and including the colon down to the knees and rejuvenates the tired, worn, feeble, middle aged and elderly people of both sexes, making them feel twenty years younger. With those people who must labor while standing and walking all day, its influence is wonderful. After applying it one hour each day for a week, they prefer to stand in a street car to riding home seated on a bench.

It is absolutely safe to use, because there is no operation connected with its use like that discovered by Mme. Curie and to prove that it is a better RADIUM than Mme. Curie's discovery, we invite any and all those affected in the parts already named to use one of them free of charge for a limited time and we will send a free booklet to any address. Write us.

International Radium Co.
ROOM 225, at 156 North Spring St.,
Los Angeles, Cal.

EAR PHONES FOR DEAFNESS
Over Fifty Different Kinds of Styles and Hearing Aids
Glasses Fitted and Furnished
DR. C. E. STOKOE, Eyes and Hearing
320 Central Bldg. Cor. Sixth and Main Sts.

ASTHMA
Read back articles in "Care of the Body" and learn that asthma and bronchitis come from imperfect breathing and the only permanent cure is scientific or natural breathing. For further particulars address S. Wesley Martin, 145 S. Broadway. Phone 61050. Consultation Free.

THE MILK DIET TREATMENT
Is the common sense way of treating disease.
THE CALIFORNIA MILK SANITORIUM
successfully treats all disorders of the stomach and of the digestive system, high and low blood pressure, autointoxication, anemia, dropsy, constipation, gastritis, hyperacidity, liver and kidney disturbances and all run-down conditions.
What this treatment has done in hundreds of other cases, it will do for you.
Write, phone or call for literature and for any other information desired.

California Milk Sanitorium
WARDLOW AND AMERICAN AVENUE
(Long Beach-Los Angeles Boulevard at Los Cerritos)
Phone Home 9042—LONG BEACH, CALIFORNIA—P. O. Box 891.
Take Pacific Electric Ry. to Willowville Station, Long Beach, and phone the Sanitorium (Home 9042) for automobile, or take Motor Stage at 145 E. Ocean Ave. or 245 E. Ocean Ave., Long Beach; get off at the door.



Dry Medicated Vapors

THE **VAPORTORIUM**

We Specialize in Treating the After-Effects of
Influenza and Pneumonia
ALSO
Tuberculosis, Bronchitis Catarrh, Chronic Colds And Gassed Cases
Send for Booklet. Phone 15856

Direct Application
Treating the disease at its source is far more effective. That's why VAPORATOR is bringing health to scores of afflicted.

321 W. Third Street
Rooms 217-225
Formerly 200 S. Bonnie Brae St.



ARE YOU SUFFERING FROM PAINFUL AFFLICTIONS OF THE FEET, BROKEN-DOWN ARCHES, CALLOUSES, BUNIONS, ETC? CALL ON US FOR RELIEF.

There are numerous Arch Supporters put on the market to correct flat feet that are made over a form, and in some cases answer the purpose. There is no ready-made Arch Support manufactured in this way that will give the desired results in more than 10 per cent of the cases. The reason is that there are different ligaments in the foot that may be affected and thus cause pain in the various joints. Our Arch Supports are made by perfect measurements, and are guaranteed to relieve every case.

WESTERN ORTHOPEDIC APPLIANCE CO., 941 West Seventh Street, Los Angeles, California.

ELIMINATE THE POISONS FIRST
then build up the body. That is nature's way. That is the Saint-Cyr way. The Saint-Cyr System is a scientific combination of the Fast Cure and Milk Diet that will bring results or money refunded. Send for booklet.
THE SAINT-CYR SANITARIUM Sierra Madre, Cal.

Let Nature Cure Rupture

Don't make it worse by wearing an old-style truss or mail order "appliance."

The Benjamin Natural Support made complete for each individual case embodies the only principle which will hold securely and give Nature a chance for steady improvement. No iron frame or hip-string to torture the body. No tight elastic belt to impair the circulation. No small, hard pad to wear away the wall. Always comfortable, always secure.

While giving Nature a CHANCE to cure your rupture ASSIST her by strengthening the abdominal wall. I show you how. Write for free booklet explaining my method. Mailed in plain envelope.)

M. J. BENJAMIN, Suite 214 Douglas Bldg. Third and Spring. Telephone Main 7542.

DEAFNESS
HEAD NOISES
A REMARKABLE DISCOVERY IN MEDICAL SCIENCE THAT GIVES QUICK RELIEF WITHOUT DRUGS OR OPERATIONS.

Our system of treatment for Catarrh, Head Noises, Deafness and the troubles which accompany it is not only effective, but absolutely free from pain. No disagreeable instruments are usually necessary, as the inner tubes, which become blocked up and cause ringing and buzzing sounds and impair the hearing faculty, open up readily and the bones of the ears are restored to elasticity by our method. The disagreeable noises are then quickly stopped.

The treatment has immediate effect—there is no shock, no pain.

Ladies Only and Invited. 356 SOUTH BROADWAY, Room 716. Hours, 10 to 5; Sunday, 10 to 12; Wednesday evening, 6 to 8.



FOOT

troubles caused by fallen arches have many symptoms—swollen and tender feet, pains in legs, callouses, bunions, etc. These are entirely overcome with THE COMFORT ARCH RESTORER. Principle used by army surgeons. FULLY GUARANTEED. EXAMINATION FREE.

H. J. MORRIS,
Specialist,
315 Delta Bldg., 426 S. Spring St.
Phone 12401.

WHY TRY
TO FIND MERE RELIEF?



There is only one science that will permanently restore
Fallen Arches
and aching feet to normal. It is
"Manupedics"
An explanation will convince you. (No appliances.)
A. REINBRECHT,
Manupedist
1122 Black Bldg.
4th and Hill

ST. JAMES'S OIL

A Wonderful Body Builder and Rejuvenator for outward use. Endorsed by Dr. Henry Brush. $1.00 bottle. Sample bottle, with circular, mailed 25c. ST. JAMES OIL CO., O. Cuenin, Mgr., 2018 W. 7th St., Los Angeles, Cal. For sale also at Sun Drug, Owl Drug, Chambers and Nason's Drug Store, 6th and Hill Sts.; and E. Van Houten's, 325 S. Hill St.

Tuberculosis
Is there a cure for this disease? Write The T. F. Glass Inhalant Co., Mason Bldg., 4th and Broadway, Los Angeles, Cal., for full particulars.



CUBBISON'S BRAN CRACKERS
Whole Wheat Flavored and Unsweetened Graham Crackers. A Food and Laxative. Try them, sample postpaid 25c. Cubbison's Genuine Whole Wheat Health Bread, very nourishing. Cubbison's Products for sale at Walter's Bakery, Summit Grocery, Frandsen, Beard's Markets, Albert Gabriel, Van Houten, etc. Cubbison's Bakery, 2417 Pasadena Ave., Los Angeles. Lincoln 1909.

Page Six. [illegible]

ed Men.

ed early this
reason for a
by two young
wolvers at the
third street and
after midnight
walked into the
illed the engi-
of 200 South
to hand over
ent. They then
air and left him
nterious search
ilding." Then
returned, gave
y and washed
rst notified of
ir when the
telephoned to
ing the alarm
to the chair-
his rounds
encircled with
seen told to sit
ery and he was
Hodges of the
Hodges at-
engineer. Be-
job he tele-
tion and Lieut.
Sergeants De-
urried to the
dges was tele-
own men re-
Hislop. Lieut.
tives made a
e building, but
nothing dis-

they said
st and Seventh
the Bradbury
ng men might
to get a "lay"
ne of the men

Breaks Out.
WIRE.)
il.) July 17.—
m the present
paralysis here
eath of Hugh
p.

RESTS
ne; Need
d.

a-res of vir-
,000,000 acres,
gone were de-
e about it, the
original foresin
for their ex-

real and grave
far more se-
realized.
how serious a
problem is let
ll-known fact
0 per cent of
South will be
d Mr. Good-
means is be-
consider that
outh now pro-
all the lum-
try.
factor in this
t certain thin-
; as they have
ne of the old-
encourage the
to timber. As
of acres that

nd Page.)

Geronimo and the Chiricahua Apaches.

BY WILLIAM SPARKS.

AFTER Geronimo's first surrender, and return to the reservation, his band camped near San Carlos agency until he and several of the sub-chiefs visited Turkey Creek and selected a little valley on that stream as their future home.

This valley was situated in one of the most beautiful spots in Arizona. The creek, which had its source near the foot of the White Mountains, ran out through an almost level mesa, and gradually gaining depth as it meandered through groves of cedar, oak, pinon and pine, entered a narrow box canyon just below the place selected for the camp.

The altitude at this place was about 6000 feet; which, because of the nearness of the great pine and spruce-covered mountains, insured plenty of rain and snow to make pasturage for the large herds of ponies; and there were usually abundant crops of acorns here, which could be gathered by the squaws and children. When these were dried, hulled, and ground on metates into a yellowish looking paste, they were made into a sort of bread, that no Indian would trade for the best product of the white man's bakery.

On all sides of the triangular shaped mesa, which is about twenty-five miles long, and almost as wide on its eastern end, were large streams of water. Black River on the south ran through a narrow canyon, about 800 feet in depth, to its junction with White River, which bounded the mesa on the north. The latter stream ran through rolling hills, after it debouched from the White Mountains to its mouth, but was paralleled on the south by a rampart, or cliff, that constituted the mesa's northern limit.

South of Black River are long timbered mesas and ridges that slope back to the foot of the pine-covered Nantanes Range. A few miles north of White River is the rim of the Mogollons. This range is a southern continuation of the Continental Divide. It runs from 8000 feet to a few feet less than 13,000 feet in altitude; and is, below the 7000-foot limit, covered with a dense growth of pine, oak and juniper.

On the north hillsides and gulches, above 7000 feet altitude, oak does not grow, but spruce and quaking aspen mingle with the giant pines. When 9000 feet is reached the pines are replaced by balsam or spruce, and great forests of spruce and fir, that sometimes reach a height of 175 feet, stretch for miles and miles over level mesa lands and rolling hills. For this range, like the Nantanes, is not a narrow ridge of mountains, but a great tableland that seems to have been tilted, by some convulsion of nature, to its greatest height at its southwestern limits, which, until it connects with the White Mountains, form an almost perpendicular rampart, with only occasional ridges and openings where it can be climbed.

East of Turkey Creek Mesa is Corn Creek and the Bonito, whose canyons form the mesa's eastern rampart. Sloping back from the canyon rim of these creeks are long pine and oak covered ridges that lead up to the White Mountains and Blue Range, spurs of the Mogollons.

With the exception of the San Francisco peaks, over a hundred miles to the northwest, the highest points in any of these mountains are Mt. Ord and Mt. Thomas; two connected domes of the White Mountains, that rise above timber line, and whose melting snows supply the tributaries of both Black and White Rivers with floods of ice cold water in the hottest of summers.

Off to the southeast of the mesa, across Black River Canyon, are level prairie mesas. These soon change into broken, hilly country, almost all of which is covered with dense forests of pine, oak, juniper and pinon. Scattered through the forests are thickets of scrub oak; sweet acorn, manzanita and buck brush; all of which is intersected with creeks of pure mountain water. Along these streams, usually, are narrow valleys, covered with cottonwood, willow, alder, ash, walnut, cherry, sycamore, and many kinds of oak.

Uplands are Rich in Every Variety of Wild Game.

ALL this country at the time we are writing of—and most of it until the present time—was inhabited by many kinds of game. Blacktail and whitetail deer were plentiful. Turkeys were to be found everywhere, grouse in great numbers were in the spruce and quaking aspens, and bear of several varieties were numerous.

Of these the Chiricahua Apaches hunted only the deer and grouse.

The Apache, no matter what particular band or clan he belongs to, is probably the most superstitious mortal on earth. While he has no conception of a God, as white men understand the creator of the universe, he believes in spirits, good and evil, and like his white brothers, must have mortals like himself as go-betweens to intercede with the good spirits, and to placate those evil ones who may meditate harm against him.

From these priests, or medicine men, have grown up many interdictions and superstitions. Within the memory of members of the tribe who were still living when the writer first went among them, was the year of the great drouth and epidemic.

For a long time there was no rain. Although the medicine men danced and made rain medicine, the clouds rolled back on the horizon, and a blazing sun beat down on the country that lay between the mountains and the desert. It was here, where usually fine streams of water rushed down from the foothills, that several large bands of Apaches made their homes, and cultivated small farms in the little valley where the water was easily taken out of the streams before they sank in the hot sands of the desert.

But this season there were no spring rains. The grass withered and died. The streams dried up. The acorn and mesquite trees did not bear a crop. The game all died, or left the country, and there was nothing left for the Indians of the foothills to do but to emigrate to the mountains where there was still grass and water.

So they packed their belongings on the backs of the squaws and the few remaining ponies that were strong enough to carry a load, and after a tiresome journey arrived in the country of their kinsmen, the Cibicue, and Coyotera Apaches.

Because of Superstitious Tendencies Bear and Turkey Not Eaten.

THESE people were glad to receive them, and willingly divided what food the country was capable of producing with their more unfortunate relatives. But it was very dry in the mountains also, although the drouth was not yet as severe as it was in the low country. The deer had emigrated to some more favored locality. Bear and turkeys were not eaten by Apaches because of superstitions that reached back into the mists of time so far that none knew when, where or how the knowledge that turkeys provided a home for the reincarnated souls of their women ancestors had been given them.

And who would dare deny that if the souls of men must find newborn animals to give them shelter after the body's death, the most appropriate place for a dead Apache warrior's soul would be in the courageous brain and mighty body of a silvertip bear?

So turkeys and bear were out of the question; and they, like the deer and small game, were almost gone anyway, which left only the fish in the streams, wood rats, and such vermin, for the sustenance of all the tribes of the Apaches.

Now the sweetest meat of all meat to an Apache, until a very short time ago, was the flesh of his enemies' unbroken horses, or of worthless horses of his own. But his herds of ponies had been decimated by the long drouth, and he had neither food nor horses to take him to Tucson, the only Mexican settlement within striking distance at that time.

So the whole tribe lived for months on fish and wood rats, with now and then an occasional squirrel, quail or rabbit that had survived its poverty only to fall a victim to some well-directed arrow or straight-flung stone.

As the warm sun of another spring began to blaze and burn, long lines of swiftly-moving lead-colored clouds came drifting in from the west and began banking up against the mountain peaks. Soon the floodgates opened, torrents of water fell on the parched and dusty earth, and the long drought was ended.

Tribes Ravaged by a Deadly Disease Taking Off Many.

BUT before the starving Indians had regained their accustomed strength, a great sickness came upon them. Not a tepee escaped. In some families not one person was left to mourn those who had gone before.

The sickness began with a hot fever. Then the patient would forget his friends and acquaintances, and converse with the spirits of the air. After a time small spots would break out on his face, and sometimes on his body. In a little while these spots would become festering sores, and if the patient did not die of the disease, the spots would become permanent.

The medicine men consulted and decided to make a big medicine without delay. So all the tribe who were strong enough to attend gathered around the head medicine man's tepee to learn why they were stricken, and what they might do to placate the evil spirits who were sending this scourge among them.

The women who had not yet been afflicted gathered great loads of dry wood, and cut and carried small poles to a level place near the bank of the river. Fixing the large end of these poles firmly in the ground, in a circle, they bent all of them toward the center until the tops could be tied together. They then covered the dome-shaped skeleton structure with boughs and bark.

All that remained to be done was to set up a medicine pole in the center of the level space, near the medicine tepee, and tie the tail feathers of a hoot owl to its top.

Medicine Pole Set Up and Spirits Invoked.

WHEN the twilight began to darken into night, fires were lighted, and the head medicine man and his assistants entered the tepee, and began an invocation to the spirits that were angered against them. While they prayed and sang, they beat on the tom-toms, and nine strong young men, stripped to their gee-strings, shuffled around the medicine pole to the music of the drum-beat and song.

When the young men were almost exhausted the music ceased. The head medicine man came out of the tepee and told the waiting Indians he had learned the cause of their affliction.

They had lived for many, many moons, he said, on the only fish that were in the mountain streams. These were trout, and as they were thickly covered with small round spots, and the victims were covered with small round spots, it was plain the fish were the cause of the disease; and it had been made known to him that the fish were inhabited by the evil spirits, and it was as a punishment to the Indians for eating the tenement of these spirits that the sickness had been sent among them.

All that was necessary to be done, he said, was to cease eating the fish, and the bad spirits would withdraw and take the sickness with them.

The rains had started many sprouts and buds that were good to eat, and the game was coming back. As there were not nearly so many mouths to feed, there was soon plenty for all and the sickness soon disappeared. But no Apache, no matter how hungry, will eat fish until this day, except possibly now and then one who has been educated in the white man's schools.

But it was not necessary for Geronimo's band to either go hungry or eat fish. There had been no drouth for many years. There was plenty of deer and grouse, and the government issued rations of flour, coffee, bacon, sugar and beef. There was no civilian agent to rob them; for Lieut. Gatewood alone had authority over them in the camp.

But to make sure that none of the bucks could leave the reservation long enough to raid, and kill, and steal, Gatewood issued an order that all the Indians should line up to be counted every morning and evening.

The Chief Objected to His People Being Herded Like Goats.

TO THIS Geronimo objected very strongly. It was an imposition, he said, that his people should be herded like goats and counted at sunrise and sunset. So many of the members of the band moved away from the camp, and out into the mountains that surrounded the mesa, where they could sustain themselves by hunting. One band of about fifteen warriors returned to Mexico, and were soon raiding and killing Mexicans again.

Gatewood told Geronimo that if he did not bring all his people to the camp, and turn them out to be counted every morning and evening, he would have soldiers surround them and bring them in. Geronimo refused to do so, and matters drifted along until early in May, 1885. Gatewood became more insistent that the Indians should come in, and Geronimo just as determined that they should not be herded and counted like goats every morning and night.

So when the new grass was high enough to insure good feed for the Indians' ponies, the squaws of Geronimo's band bought corn from the Corn Creek Indians and made a large supply of tulpi. When the tulpi had fermented sufficiently, the squaws pounded up a radish-looking root that grew in the pine timber, and adding it to the liquid placed it again on the fire. The result was a beverage that would make a jackrabbit fight a bulldog.

It was now time to call in the Indians who were out in the hunting camps. When they had all arrived the drinking began. About 2 o'clock on the second night, Geronimo gave the order to bring in the horses and pack up. Before daylight the whole band was across Black River on the way to Mexico.

Striking across the Black River mesas, the Indians traveled through the low hills around the head of Willow Creek, and turning east, crossed Eagle Creek about six miles above the Double Circle Ranch.

The Deadly Work of the Indians Soon Became Evident.

A HUNTER named Wood Dodd was camped about one mile below where the Indians crossed the creek, but knew nothing about the outbreak until a soldier, who had been sent ahead of his troop to warn the people of the ranch, rode up the creek to see if the Indians had crossed yet, and ran onto Dodd's camp.

Dodd had been a squaw man among the Navajos. That tribe and the Apaches were enemies at that time, but both tribes speak the same language, with about the same difference that there is between the way Englishmen and Scotsmen speak English.

He knew the settlers were not expecting an Indian outbreak, because of the fact that more than half of the Chiricahua Apache tribe, men, women and children, had been killed within five years. And Geronimo himself had sent for Gen. Crook to go to Mexico to receive his surrender, and give him protection from the people of Arizona when he was returned to the reservation.

Some time before this Dodd and three others, Jim Randall, Tom Welsh and Ed Montgomery, had located squatter claims on a creek called Little Blue, about forty-five miles east of Dodd's camp on Eagle Creek. After they had built one cabin, Randall had gone to Clifton, where he owned some mining claims, and Dodd had moved over to the camp on Eagle Creek. Welsh and Montgomery were still at the cabin.

It was plain the Indians would soon strike the trail that ran from Fort Thomas, Ariz., to Fort Bayard, N. M. The cabin Dodd's partner's lived in was only a few hundred yards above where this trail crossed the Little Blue. Several hunters lived on Blue River between Eagle and the Little Blue, and about thirty-five miles east of Dodd's camp, but all were away from home except Perry Benton, who lived about three miles below where the Indians would cross the river.

If these men, who were hunters, and necessarily good marksmen, knew the Indians were out they were well able to take care of themselves. For it was hard for the Indians to get ammunition, and they seldom wasted cartridges, at either white man or game, by shooting at a distant target. Their usual custom, where their proposed victim was armed and ready, was to pass him up if they could not ambush or sneak up on him; and although they were probably the most expert people in the world at this, the American hunters were just about as expert in detecting them, when they knew there was likelihood of danger.

Dodd Makes Brave Attempt to Warn His Friends.

DODD decided to attempt to pass the Indians, and try to warn his partners and friends. He was a small, gray-whiskered Civil War veteran, and always rode and packed mules instead of horses. He saddled up his best mule and started. It was late in the evening. The soldier concluded to wait until his troop caught up, as his horse was almost exhausted.

Dodd did not expect to meet any white man on the thirty-five-mile ride to Blue River, as there was only one settler, a prospector named Smith, between Eagle and Blue. Smith had gone over to New Mexico a short time before on a trip he expected would keep him away from home several weeks.

When Dodd got to the trail it was nearly dark. It was evident the whole band of Indians had been traveling night and day in an attempt to distance the soldiers they knew would be sent after them from Forts Apache and Thomas. The trail was beaten down by the feet of hundreds of ponies, and as he rode along he passed much camp equipment that had been abandoned by the Indians, who were at least twenty-four hours ahead of him. When he arrived at the forks of the trail about three miles west of Blue River, he dismounted and, holding his hat over matches to hide the light as much as possible, examined the trails beyond the forks. It was soon apparent that the main body of Indians had followed the left-hand or main trail, but there were several pony tracks on the branch that led to Benton's cabin.

When Dodd arrived at Benton's he found

(CONTINUED ON PAGE SEVENTEEN.)

"Divine Healing."

NEXT of the foundation stones of the Christian religion is divine healing. The primary work of Jesus was healing the sick. He is known as the Great Physician.

Yet, if anybody seeks to emulate and imitate the work of Jesus, he is at once persecuted by the medical authorities, unless he does so under the auspices of some church organization.

Some years ago the Episcopalean church [illegible]

faith has made thee whole." Without faith it is no other way, nor will there ever be any is educated to the use of powerful drugs it would be a hard matter to find this hair

on the part of the patient he could do noth- other way.

ing.

A good illustration of the power of suggestion is furnished in that old story about the man suffering from asthma, who retired in a hotel bedroom, and during the night woke up choking. He remembered that all the windows had been closed when he went to bed, so fumbling around in the dark, tried to open what he thought was a window. At length, being unable to do so, he shattered the glass. Then he went back to bed, where

Weight and Health.

* * *

I N A press dispatch from Washington announcing the appointment of ex-President Taft to the Supreme Court bench, the correspondent said:

"Mr. Taft is in his 64th year, and is said by his friends to be in robust health, despite the fact that he has lost considerable weight since he left the Presidency."

"Dr. Abrams acknowledged the receipt of the specimens in a letter dated June 9. In that letter he also stated that 'in order to make the examination more effective and conclusive it would be necessary to obtain the blood from the fathers.

"As the three specimens I had sent were all taken from the same boy, I felt that it would serve the purposes of the test if the parental blood was all taken from one individual. Accordingly, I took some specimens of my own blood and duly forwarded it.

"Dr. Abrams acknowledged the receipt of those specimens and described the result of his examination in a letter that briefly sets forth the facts as follows:

" 'On examination of one of the blood specimens sent to me by you, I found that the blood did not react to human blood. I therefore made no further examination of

"The decision in this case of the boy's paternity, however, was one of such far-reaching importance—one that might fasten the paternity of any given child upon any selected father were it not proven to be wholly reliable—that I felt justified in asking Dr. Abrams for a test that would be satisfactory in one particular instance.

"Accordingly, I secured samples of blood from a perfectly healthy boy at the Wasserman Laboratory and sent them to Dr. Abrams to test them so as to determine to what race the boy belonged.

CARE OF THE BODY.

(Continued from page 18.)

and herbs supply the different glands of the body with vital, organic material to so chemicalize the accumulated wastes that they are readily eliminated.

"Many of our garden vegetables were crude herbs before they were put under cultivation. Overcultivation has robbed many of their choicest properties and it is sometimes necessary to go back to the cruder forms when we require eliminators. Herbs are vegetables. If 'medicine' has extracted their active principles and concocted therefrom poisonous, life-destroying drugs, shall we condemn the herbs? Reason is all that is required in this matter."

* * *

The Little House.

FROM my old friend, William A. Spalding, with whom I was associated on The Times, thirty-five years ago, I received a volume of verses which he has named "Snatches of Song." They are grave and gay, humorous and sad, and evince poetical spirit above the average. Here is an extract from one of them, entitled "Forty-five Years":

I mind a little house set on a hill
O'erlooking all the village and beyond;
And it was such a cozy little house,
And it was such a spacious little house,
And it was such a grand affair, all told,
Because it was our own—our very own.
And there was room to spare (for surely two
Did not require so large a place) and so
We took a lodger—Happiness—to stay;
And he brought friends enough betimes
To fill the little home chock-full. E'en then,
As time winged on, there still seemed ample room
To bring another guest—and then the baby came.

Ah, well, my dear, it seems but yesterday,
And what a sweet, brief day it was! Again
I seem to stand within that sacred room
And move with muffled step and bated breath;
I see the fond girl-mother lying there,
Her white, wan face illumined with a smile
That God vouchsafes alone to motherhood
And angels. In the nurse's arms behold
Wonder of all the ages!—a new life.

But came another guest one day, unbid,
A somber guest—and set his mark upon
The lintel of our door, and entered in;
And we were poor, indeed, and desolate,
And all our merry company was gone.

* * *

Garbage Fed Hogs.

SIX members of the Los Angeles City Council voted in favor of the city's returning to hog feeding, for a period of ten years, as a method of disposing of the city's garbage.

Hog flesh is an undesirable food at best and is shunned by Jews and Mohammedans. However, when hogs are kept in cleanly quarters and fed on clean vegetable food, it is about as good as any animal food. Garbage fed hogs are filthy and disgusting, and a menace to those who eat the flesh.

A few years ago, when garbage was fed to hogs in Los Angeles, they wallowed knee deep in rotting, maggoty corruption, and many died of disease before they could be killed.

And this while we are taught to fear "germs" and are quarantined against colds and chickenpox.

* * *

Blood Tests.

AS I have heretofore said, "blood tests" are largely "bunk." Following is from the San Francisco Bulletin:

Dr. Albert Abrams's theory that the race of an individual, or the race of that individual's parents, may be decided by certain tests of the blood is still worrying the local medical fraternity.

The latest direct cause of such worry comes from a test made by Dr. Abrams of blood sent to him by Dr. C. F. Buckley, one of the senior members of the profession in San Francisco.

Dr. Abrams, on examination, found that the blood was not human, and therefore declined further to pursue investigation with regard to its racial characteristics.

Dr. Buckley, shocked and mortified, now admits that the blood he submitted to Dr. Abrams was his own blood, and wants to know, is he a fish?

"My inquiries," said Dr. Buckley, "were prompted by the recent decision in a local court of law, wherein the judge, acting upon the evidence of Dr. Abrams, decided the contested paternity of a boy.

"The case was very important from a medical point of view.

"Personally, I did not share the commonly prevalent professional belief that Dr. Abrams is, as it were, a 'faker.' I have always inclined to the theory that he was inclined to be prematurely enthusiastic over phenomena that seemed, in his eyes, to presage discoveries of great scientific value.

Wrinkles Disappear

By Using Areal Muscle Oil

This rejuvenating cream fills out hollows under the eyes and obliterates crow's feet and lines around the mouth by creating firm new tissue. The shriveled, dry, wrinkled skin takes on new life as soon as this nourishing food is applied. Price $1.00 and $2.00 per jar.

Send this ad to Alice Wunder, 626 W. 16th St., with 10c to pay for mailing and packing sample.

To instantly whiten and beautify face, neck and arms, use Areal Enamel. Wunder's HAIR-OFF destroys superfluous hair.

Coulter's and The Broadway
Sun Drug Co. and American Drug Co.

NATUROPATHY

Restores Vigor and Vim to those suffering from run-down conditions when drugs fail to have any effect.

Treatment consists of Massage, Osteopathy, Chiropractic, Spondylotherapy, Orthopedic Surgery, Physical Culture, Diet, Hydrotherapy including Electric-Light, Vapor, Herbal, Fine Needle, Nauheim and all other medicated Baths. Electricity in its various forms is here made a specialty, including all forms of vibration. A form of Electricity has been developed that is especially useful in cases of Constipation, weakened abdominal muscles, displaced stomach and pelvic organs.

No more operations for disease of the Tonsils. Catarrh of nose, Pyorrhea, Carbuncle, Bronchitis, Eczema, Gangrene, Blood-poisoning and all cases of Female Diseases yield quickly to treatment with our

Famous Kromayer Quartz Light

Alopecia (baldness), Erysipelas, Neuritis, Ulcers, Acne, Diabetes, Asthma, etc, will be cured with the

Alpine Light

Outside patients treated from 8 to 12 and from 2 to 6

Naturopathic Institute & Sanitarium of California, Inc.

Dr Carl Schultz, President,
644-650 St. Paul Ave., Los Angeles.
Phone Broadway 2707.
(Take West 6th Street car on 5th St.)

Easy Payment Plan. Rented by the Month.

A Revitalizing Tonic
BUILD UP
with VIOLET RAY



Radiant Health—that bounding energy which finds joy in living and doing is a priceless asset. To help you attain it, no agency is more potent than the RE-NU-LIFE VIOLET RAY. The mighty forces of Electricity is employed in a health-giving administration—without shock or pain—Pleasant and safe, yet Powerfully Effective.



This instrument is perfected for your use at home. Investigate its many benefits.

VIOLET RAY BOOK SENT FREE.

Renu-Life VIOLET RAY

Phone 66670 for Demonstration.
718-719 Washington Bldg., Los Angeles, Cal.

MAKE ME PROVE IT!

I will tell you what and where your trouble is without asking a question. Both consultation and examination free. No one is employed in this office but myself.

C. C. PETERSON, Chiropractor
7 YEARS PRACTICE
Suite 507-09 Homer Laughlin Bldg., 315 S. Broadway
Phone 67842. Hours, 10 to 5. Also Monday, Wednesday and Friday, 7 to 8 p.m.
Graduate Ratledge Chiropractic School, World's Best Chiropractic School.
Member National Federation Chiropractors, Federated Chiropractors of California, Los Angeles County Chiropractors' Association.

Los Angeles Chiropractic College
Chartered 1911. Oldest and Largest Chiropractic College in the West.
Regular $400 2400-hour or 3200-hour or 4000-hour course now given for only $165. Day and evening classes. All natural methods taught. X-Ray work done. Free catalogue.
Dr. Charles A. Cale, D.C., President. Clinic and Private Treatment. 961 South Hill Street. 15605.

You Owe It To Your Children



Phone 67669

C. G. ORR, D.C.
CHILDREN'S CHIROPRACTIC SPECIALIST
Graduate Nurse in attendance.
216-17 Homer Laughlin Bldg.
315 S. Broadway.
Hours, 10 to 12; 1 to 4.

Health Talk
in
High Blood Pressure

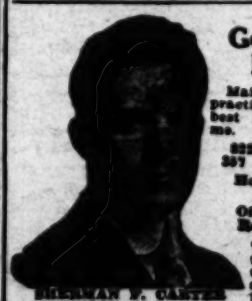
If you suffer from hardening of the arteries (Arterio-sclerosis,) then you have High Blood Pressure, and you must realize that it is a very dangerous affliction. No Insurance Company will accept you because they realize the seriousness of your trouble.

The Phoenix System way of
CHIROPRACTIC
Has helped many sufferers, why not you?

Mr. Reinicker says: I have suffered with High Blood Pressure for many years. Have tried the straight chiropractic, but I heartily recommend The Phoenix System way of Chiropractic.

If you want the best in the science see me.

J. J. ELLIOTT
CHIROPRACTOR
Suite 620 Washington Bldg.
Third and Spring Sts.



HERMAN F. CARTER
Chiropractor.

Good Health Regained

Maintained by chiropractic. If you want the best in this science, see me.

625-2-4 Black Bldg.
351 South Hill Street.
Hours 9-12, 1-5 by appointment.
Office Phone 62758.
Res., Lincoln 2676.
Trained nurse in attendance. Consultation and spinal analysis free. Member State Chiropractic Assn.

The Right Glasses
Improve Personal Appearance



—Quite as important as the right lens is the manner in which your glasses are fitted to conform to your facial requirements.
—Glasses well chosen become a distinguishing factor in personal appearance—an adornment to the features.
—Our expert service includes the providing of perfect glasses for Vision, Comfort and for Correct Design Construction.
21 years' experience in Los Angeles.
DR. C. C. LOGAN, Oculist and Optician.
356 S. Broadway Room 710

RUPTURE CURED

In large per cent of cases by COMFORT CURE SANITARY TRUSS. No metallic bands, no leg straps.

AUTOMATIC CUSHION
Which draws the torn tissues together. Each appliance made to individual measurements. Principal used by army surgeons. Fully guaranteed. Examinations free.

H. J. MORRIS, Orthopraxis
316 Delta Bldg., 426 S. Spring. 12401.

ASTHMA

A Doctor writes: "You have the greatest asthma remedy that has ever been discovered by man, or ever will be discovered. You have the greatest blessing for poor sufferers of asthma in the whole wide world." Asthma or Hay Fever are needless and can be quickly ended IN ANY CLIMATE. Remlock 100 gives incomparable results. We cater to the advanced cases. Write Remlock Hills Laboratory, 721 17th St., Denver, Colo. American Drug Co., 640 S. Hill St., agents.

You Need Not Be Sick!



I will prove to anyone the truth of this statement, that pressure upon nerves, is the cause of all sickness. I will tell you where and what your trouble is without asking any questions.

Joseph H. Coleman, D.C.
506 Mason Building, Corner Fourth and Broadway
Phones—Office, 63121; Res., 288864.
Member of Los Angeles County Chiropractors' Association.
Hours: 10 to 5. Also Monday, Wednesday and Friday Evenings, 7 to 8.

Our Ruptures Cured
Since February 1, 1921
L. A. Dentist in 60 DAYS.
L. A. Manufacturer in 45 DAYS.
L. A. Mechanic in 60 DAYS.
L. A. Electroplater in 90 DAYS.
The ALEXANDER TRUSS Did It!
Factory, 212½ S. Hill St., City.
Trusses, Braces, Elastic Hosiery and Belts. A sample of all advertised trusses on display at our factory. Will gladly show them to you.

Valuable Suggestions as to
DIET
for those having
ACNE, ECZEMA, RHEUMATISM
by an eminent authority on skin and blood troubles, FREE. Write Calif. Med. Springs Co., 44 Atlas Bldg., San Francisco

The Chiropractic Health Service
of Los Angeles
Health Engmark, D.C.
California's Best Known Chiropractor
X-Ray Service. Phone 67972.
305 Mason Bldg., Broadway at Fourth.
Hours, 10 to 5; Mon., Wed. and Fri. eve., 7 to 8.

Eclectic College of Chiropractic
321 S. Hill St. Main 2185.
The largest and finest equipped college on the Pacific Coast. Best faculty of any Chiropractic College anywhere. Thore training given in Chiropractic, X-Ray and all drugless methods.
Send for Catalogue and College Magazine.

CANCER
Treated by a new French process. No paste, no knife, nothing dangerous. Many cases absolutely cured, as can be proved by hundreds of testimonials in my office. Send for pamphlet. Mailed free.
DR. GOMEZ
213 South Broadway Los Angeles



Wheel Chairs
For Sale and For Rent
PROFESSIONAL SUPPLY COMPANY.
413 W. 5th St. Phone 62122

CARQUE'S
NATURAL PURE FOODS
Unsulphured Dried Fruits, Nuts, Nut Butters, Sundried Olives, Olive Oil, Honey, Fruit Juices, Whole Rice (unpolished); Whole Grain Flour, ground fresh daily by our own mill. Send for descriptive circular and price list. CARQUE PURE FOOD CO., 2618 W. 7th St. Phone 52500. Los Angeles, California.

RUPTURE
My Truss is made for each individual case, symmetrically perfect, no leg straps, no pressure on hips or spine, guaranteed to hold when others fail. Will cure all curable ruptures without exercises. The leading truss maker for the most prominent physicians and surgeons of Los Angeles. Abdominal supporters made to order also. Skilled lady attendant for ladies.
M. W. Quehl, 508-510 Lankershim Bldg.
Phone 11308. 124 West Third St., near Spring St.

Hath Not an Editor

BY RAUL HART LOVELACE.

"YOU'RE a lamb," declared Victoria, ecstatically; "a little, white, soft, woolly lamb."

"Really," protested Harley Cox.

"You're an angel," pursued Victoria, waxing lavish. "You're a 'cherubim and seraphim continually do cry,' like they tell about in the prayer book."

" 'Continually do cry'?" Harley Cox murmured, questioningly.

"You're a dear," she ended, breathlessly.

"Well, that's something like," he rejoined, brightening. "Why don't you marry me then?"

"Why don't I? It's the mystery of my life," returned Victoria, shrugging. "Oh, to think of meeting a real live editor!"

That Harley Cox was a dear I must concede. And the assertion "continually do cry" had elements of truth, although the cherubic and seraphic statements may be questioned. At least he had cried after Victoria persistently and consistently since the first time he saw her, and that despite the fact that Victoria just as persistently and consistently was crying after fame.

But the accusation of lamblikeness was entirely unfounded. He did not resemble a lamb in the least as he sat beside the fire in the Anderson library that glittering December afternoon. I must admit that he suffered a certain loss of dignity from endeavoring to balance a cup of tea on his finger and to avoid disposing of his wafer in one gulp. But he adored afternoon tea and only drank it to please Victoria, who adored it and asserted that it made her feel just too English for anything.

He was one of those big, strong, steady men. You know the kind I mean. A smile like sunshine and a handclasp to make your fingers tingle, a trick of rumpling his hair and of thrusting his hands into his pockets. His devotion to Victoria was complete. He was the despair of vampires and artful mothers. His tenacity was absolute. He had adhered like glue to his original intention of marrying her. Victoria was slight, fragile, temperamental, impulsive, enthusiastic and perverse. He always regarded her with the oddest mingling of tenderness, reverence and indulgence. People said that Victoria wound him around her little finger. But people are cats.

And now he had arranged for her to meet an editor! Meeting Harding, Wallace Reid and Babe Ruth would have been insipid experiences to Victoria compared to meeting an editor. All of her life she had been besieging editors with volleys of verse and prose. No billet doux held such charms for her as a slim envelope with an editor's check. Editors were being divinely endowed with the power to glorify her stories with passionate illustrations, to flaunt her name on dear, unattainable magazine covers, to herald the fame of Victoria Wren Anderson from New York to Los Angeles.

She leaned toward him with pink cheeks and luminous eyes. She had put down her cup at his first intimation of the boon he was to bestow.

"Oh, to think of meeting a real live editor!" she cried, rapturously.

"He's live, all right," replied Harley Cox, finishing the wafer with obvious relief. "There never has been a happily married couple between the covers of his magazine."

"I should hope not," said Victoria, loftily.

"It's Eustace Smith of the Spotlight."

"Eustace Smith!" exclaimed Victoria, starting up.

"And the affair is a studio tea. You know Marjorie Greenwood, the portrait painter?"

"Marjorie Greenwood!" ejaculated Victoria, wringing her hands. "My giddy hat! Harley, you insufferable slowpoke, hurry up!"

"He's an old friend of Marjorie Greenwood's," began Harley Cox, placing his cup on the tea wagon and speaking with maddening deliberation, "and he's promised that he'll come to her tea. It'll be quite a triumph for her, for he doesn't go in for that sort of thing. I know her pretty well through Harry Greaves, and she happened to tell me about it. I thought of you at once, and when I explained to her that you were a writer and that it might mean a lot to you if Eustace Smith could get a slant at you, she said for you to be sure and come. Of course, you met her that night at Harry's, but even so your mother may think it's rather raw."

"As if that mattered!" said Victoria in fervent interjection. "As if anything in the whole world mattered, when I have a chance to meet Eustace Smith of the Spotlight!"

"It's all right, anyway," he answered positively. "It's only a studio tea. And anyone as well known as Marjorie Greenwood—Good Lord! Besides, she wrote something on her card for me to give you." He produced a bit of pasteboard. Victoria snatched at it impatiently.

"Can't you take tea with me at my studio next Friday afternoon?" the celebrated artist had scribbled in pencil across her name. "There are to be some scribblers and warblers and daubers, and we want you very much."

Victoria clapped her hands, seized the handle of the tea wagon and shook it till the dishes jazzed, grabbed the pillow which she had tucked behind her back and hurled it at Harley's head, and then raced down to the piano and dashed off the initial strains of "Little Birdie is Dead," her one musical achievement.

"A studio tea!" she shouted, jumping up again. "Eustace Smith and Marjorie Greenwood and Victoria Wren Anderson! I haven't a doubt I'll meet Mary Garden and Mary Roberts Rinehart! Why, presently people will be wearing Victoria Wren Anderson spats, and a special delegation of police will be stationed in front of my parental domicile to keep back the reporters, and I'll have to hire a stenographer to typewrite my autograph for country trade. Harley, you great, big, nice, dear lamb, you angel, you—"

"Don't repeat yourself," begged Harley Cox. "Call me your husband for a change, or your fiance or even your best beau."

"You're my bestest beau," said Victoria, obediently, "and I have oodles of them, too."

She subsided into the chair by the fire. Harley Cox took the precaution of wheeling the tea wagon out of harm's way.

"I wish I could take you myself," he remarked as he seated himself opposite her again. "There's a directors' meeting on Friday afternoon that sudden death couldn't excuse me from cutting. But Marjorie will see that you meet him."

"I'll see that I meet him," put in Victoria, linking her hands about her knee.

"You may not know him," suggested Harley, mildly.

"Know him!" echoed Victoria, in scorn. "I'd know him in the Fiji Islands."

"Have you ever seen him?"

"Of course not. If I'd ever seen him, I'd have nabbed him then and there. But I have an intuition as to how he looks," she added, smiling to herself.

Harley waited expectantly.

"He is young," she proceeded dreamily, gazing through half-shut eyes at the banished tea wagon. "He is young and alert, active, intensely alive. He is tall and of slender build. He has keen, pleasant eyes, horn-rimmed glasses, of course, on an aristocratic nose, and a crisp little mustache."

"Look for the label," jeered Harley Cox. "None genuine without this signature."

"I'll know him all right," Victoria went on confidently. "He'll know me, too, after Friday afternoon. Know me! He won't be able to put me out of his mind for an instant. I'll infest his thoughts and haunt his dreams. He'll attack his morning mail with feverish haste looking for something from me, and he'll carry my manuscripts around in his inside pocket."

"But, see here," Harley broke in wrathfully.

"You don't need to worry," Victoria reassured him. "There's going to be just one literary person in my family. And I'm going to be the one. But he'll know me," she repeated, spreading her fingers to the blaze.

"May I ask," Harley interposed sarcastically, "what your methods will be?"

"You may," returned Victoria graciously. "They will be very primitive. What does Shakespeare say? 'Hath not a Jew eyes? Hath not a Jew ears?' Editors have eyes and ears, I guess. That's the theory I'll work on, Harley," she said earnestly. "You never saw anything so fascinating, so intriguing, so alluring as I'll be. I'll have magnetism, an indefinable charm. My conversation will scintillate, and I'll look like Vogue."

"Wear what you have on," he advised.

Victoria gave him a pitying glance.

"This old rose-colored dress is a rag," she proclaimed. "It's falling to pieces, and it's been to the cleaner so many times I've lost count, and it's long when it should be short, and narrow when it should be wide. It belongs at the Salvation Army and I only keep it because you happen to be fond of it."

"It's the prettiest dress you have," said Harley Cox.

"On Friday," Victoria continued, reflectively, "I shall be all in white. Even my hat will be white, all soft white feathers, and my white boots will be the smartest things you ever saw. I'll wear a white taffeta frock, ruffled down to the hem, with loose sleeves ruffled down to where my hands peek out like little white mice——"

"I don't seem to remember such a gown."

"You don't. It isn't even made yet. But this is only Monday and Du Lac can hurry it up. Mamma may say I can't afford it, but I'll say I can't afford not to look my best. It would be stooping over a dollar to pick up a penny not to make the most of this opportunity. Don't you think so, really?"

"What kind of flowers shall I send?" asked Harley Cox.

But Victoria did not wear any flowers at all. She carried one rose, one gloriously crimson rose. She held it in her fingers in the most sweetly deprecatory way, as she paused in girlish timidity upon the threshold of Marjorie Greenwood's studio the following Friday afternoon. It was quite late. The scribblers and warblers and daubers were all assembled, as Victoria had intended they should be. And, also in accordance with Victoria's anticipation, they all started when they look up and saw her hesitating in the doorway.

The costume was of a delectable whiteness, the rose was of a delectable redness, and Victoria was of a most delectable demureness as she faltered at the entrance to the room.

Marjorie Greenwood—tall, brusque and kind—rose and went forward. She welcomed Victoria cordially, brought her into the circle affectionately, and eyed her benevolently as she said:

"Now, isn't she a sweet little thing? Does she look as if she had an idea in her head? Aren't you surprised to hear that she writes eight hours a day? This is Miss Anderson. It's Victoria Wren Anderson, officially, I believe.

There was a murmur of amusement, admiration and dissent. Victoria blushed and hung her head in the most appealing confusion. Then, fearful lest he get the impression that she had no sense of humor, she allowed a dimple to flicker at the corner of her mouth.

"Look up and meet these people," urged Miss Greenwood. "Some are worth meeting, and some will be, and some are supposed to be, which answers the purpose just as well."

Victoria lifted her long lashes and her wide gaze swept the circle. She saw perhaps a dozen people — several long-haired men, several short-haired women, an oldish gentleman with an air of shabbiness, a red-haired girl with a snub nose, a thin, wild-eyed creature in an apricot-colored dress, and—him. He was just exactly as she had pictured him. It was the crispest little mustache. The keen eyes were even now bent on her, somewhat quizzically, through the horn-rimmed glasses of her dreams.

Miss Greenwood launched into breezy introductions. Victoria did not even listen to them. Her eyes still held those keen ones. She waited tensely for their owner to be named.

"And Mr. Smith," said Miss Greenwood, reaching him at last, "who is an exemplary young man——"

"And who is going to get little Miss Anderson some tea and make her drink it with him over in that window seat," interrupted Mr. Smith.

"Far from the madding crowd," observed the thin, wild-eyed creature in the apricot-colored dress.

"Exactly," he agreed.

Victoria permitted the dimple to flicker again. It was really going splendidly. He obtained the tea and led her away to a window seat. Then ensconced themselves cozily.

"Snow maiden!" murmured Mr. Smith.

Victoria glanced up sharply.

"Did that tribute fall involuntarily from his surprised lips?" she inquired. "If so, of course, she didn't hear it."

"It did," Mr. Smith responded readily. "But if she had heard it, what would she have said?"

Victoria pondered—then looked at him straightly.

"I'm snow and ice and fire and sunshine and color," she said with a thrill in her voice.

Mr. Smith's eyes narrowed slightly.

"And brains," he added pointedly.

"Do you prefer a woman with brains or without?" asked Victoria ingenuously and returned to her tea.

He seemed rather an astute young man. She would have found it more reassuring, though, perhaps less interesting, if he had been a bit more confiding.

Presently she lifted her eyes to his.

"I'm studying you," she informed him. "I hope you don't mind?"

"An contraire," he assured her, "But aren't you very industrious?"

"I have to be. You see, I have you here. And I'm writing—" She broke off in some confusion, and turned the talk to Mrs. Asquith. But even young men with keen eyes

(CONTINUED ON PAGE FIFTEEN.)



She unlocked the door and little brother tumbled in.

Geronimo and the Chiricahua Apaches.

BY WILLIAM SPARKS.

AFTER Geronimo's first surrender, and return to the reservation, his band camped near San Carlos agency until he and several of the sub-chiefs visited Turkey Creek and selected a little valley on that stream as their future home.

This valley was situated in one of the most beautiful spots in Arizona. The creek, which had its source near the foot of the White Mountains, ran out through an almost level mesa, and gradually gaining depth as it

the order to bring in the horses and pack up. Before daylight the whole band was across Black River on the way to Mexico.

Striking across the Black River mesa, the Indians traveled through the low hills around the head of Willow Creek, and turning east, crossed Eagle Creek about six miles above the Double Circle Ranch.

The Deadly Work of the Indians

his white brothers, must have worship like himself as go-betweens to intercede with the good spirits, and to placate those evil ones who may meditate harm against him.

From these priests, or medicine men, have grown up many interdictions and superstitions. While the memory of members of the tribe who were still living when the

evil spirits who were sending this scourge among them.

The women who had not yet been afflicted gathered great loads of dry wood, and cut and carried small poles to a level place near the bank of the river. Fixing the large end of these poles firmly in the ground, in

CENTS

NT
IS
ICK
FAIN

great issues
disarmament
bureaucrats,
-Savons and
n Asia.

ISION
NTIST.

lotion by
tion of
ity

vestigation Dr.
y of force pro-
has invented an
s scientific dis-
he surprisingly
ore than three

Bank
Bound
ned Men.

ailed early this
e reason for a
de by two young
revolvers at the

CARE OF THE BODY.
(Continued from page 15.)

and barbs supply the different glands of the body with vital, organic material to so chemicalize the accumulated wastes that they are readily eliminated.

"Many of our garden vegetables were crude barbs before they were put under cultivation. Overcultivation has robbed many of their choicest properties and it is sometimes necessary to breed back to get these lost characteristics. Nature is always trying to do this herself.

"Accordingly, I secured samples of blood from a perfectly healthy boy at the Wasserman Laboratory and sent them to Dr. Abrams to test them so as to determine to what race the boy belonged.

"The detective in the case of the boy's paternity, however, was one of such extraordinary importance—one that might taxten the potentiality of any given child upon any selected father were it not proven to be wholly reliable—that I felt justified in asking Dr. Abrams for a test that would be satisfactory in one particular instance.

MAKE ME PROVE IT!
I will tell you what I think your trouble is absolutely without charge. Send postal card for my personal attention. No one is employed to solicit my patronage.
C. C. PETERSON, Chiropractor
Suite 507-09 Hosier Laughlin Bldg., 315 S. Broadway
1 YEARS PRACTICE
Phone 61121. Hours, 10 to 5. Also Monday, Wednesday, Friday, 7 to 8 p.m.
Graduate Palmer Chiropractic School, Davis, Iowa; Graduate National Chiropractic School, Kansas City, Missouri; Member National Association Chiropractic Examiners of California.
Los Angeles County Chiropractic Association.

CARE OF THE BODY.

CONDUCTED BY HARRY ELLINGTON BROOK, N. D.

Dear Reader:

One of the foundation stones of the Christian religion is divine healing. The primary work of Jesus was healing the sick. He is known as the Great Physician.

Yet, if anybody seeks to emulate and imitate the work of Jesus, he is at once persecuted and prosecuted by the medical authorities, unless he does so under the auspices of some church organization.

Some years ago the Episcopalean church inaugurated the "Emanuel movement" of divine healing, mainly to offset the activities of the Christian Scientists, who treat disease by the simple formula of denying its existence.

The Roman Catholic church has relied mainly for "divine healing" on the asserted efficacy of saintly relics. However, I recently received a copy of a booklet by P. Gavan Duffy, priest superior S.D.C., entitled "Is Any Sick Among You?" (American Church Publishing Company, New York,) "being a manual of counsel, instruction and preparation for receiving the ministry of healing, in holy unction, or the laying on of hands, based on over twenty-one years' priestly experience of such ministering." In his introduction Father Duffy writes:

"Over twenty-one years ago I was called to anoint an epileptic. I had long believed in the unchangeableness of God's will to banish disease from the body, as well as to destroy sin in the soul, and this belief became quite clearly defined when I was still but little more than a child. Naturally, when I was ordained a priest, I taught what I believed, and within a year or two of my ordination, when ministering in a great city where I was a stranger, the request came to me, both forcefully and suddenly. I felt at the time that God was calling me, there and then, to practice what I had taught; I anointed the epileptic and his fits ceased from that hour. Since then I have ministered in many places, on both sides of the Atlantic, and given holy unction for bodily restoration to many people, suffering with divers diseases. In a number of other cases I have laid hands on the sick, in the name of Jesus, and have seen them made whole, through the divine goodness responding to the cry of faith. I have known epileptics to be restored, the lame to walk, the deaf made to hear, fevers suddenly to leave, and nervous ills to be banished. I have seen recovery brought in cases of infantile paralysis, angina pectoris, pernicious erysipelas, paralysis and other illnesses of many kinds. In all of these cases, with very few exceptions, medical men had abandoned hope; in a number of instances have worked hand in hand with the doctor and, in some cases, men eminent in the medical profession, though making little or no religious profession, have asked me to minister to their patients, where medical science was baffled, or have directed the patient to get in touch with me. Not all the people I have ministered to have recovered, but where the spiritual ministry has failed, I am convinced that the cause lay in only one thing: lack of faith to take hold of the gift of healing, which I believe is unfailingly given; and the number of failures has been, comparatively, very small."

As to inunction, or oiling, to which Father Duffy refers, for thousands of years the oiling of the body has been esteemed in oriental countries as a most helpful hygienic measure. The passage in the Epistle of St. James: "Is any among you sick? Let him call for the elders of the church; and let them pray over him, anointing him with oil in the name of the Lord," does not refer to the mere making of the sign of a cross on the forehead, with a finger dipped in oil, but to the custom of oiling the whole body. This was usually done after a warm bath. Costly oils, mixed with perfumes, were used for this purpose by the rich.

All faith cures, whether they take the form of hypnotism or mental suggestion, or autosuggestion, or relics of a saint, or fervent prayer, or homeopathy, or sacred water, or bread pills, are forms of suggestion— the influence of a person's own mind on his own body.

There can be no possible doubt, whatever, that myriads of cures have been effected by all the methods named. At the Grotto of Lourdes, in France, and at the shrine of St. Anne de Beaupre, in Quebec, one may see thousands of crutches and other testimonials left by grateful patients.

If a person has religious faith, then suggestion should take a religious form. To those who are not religious, such suggestions will not work, but should be given "straight."

Jesus undoubtedly utilized suggestion in making his cures. His whole teaching revolved around the necessity of faith. "Thy faith has made thee whole." Without faith in no other way, nor will there ever be any on the part of the patient he could do nothing other way.

A good illustration of the power of suggestion is furnished in that old story about the man suffering from asthma, who retired in a hotel bedroom, and during the night woke up choking. He remembered that all the windows had been closed when he went to bed, so fumbling around in the dark, tried to open what he thought was a window. At length, being unable to do so, he shattered the glass. Then he went back to bed, where he slept peacefully until daybreak. On awakening he found the window tightly closed. The glass he had shattered was in a bureau.

Thousands of similar instances might be cited, but it is unnecessary to prove that there is no need to inject the divine element.

The true physician will utilize this great power of the mind over the body. August Comte has said that doctors who bear in mind only the animal side of human nature should confine their practice to animals—they should become veterinary surgeons.

At the same time, let us avoid falling into the other extreme. To say "all is mind" is as foolish as to deny the influence of the mind over the body. Man has both body and mind —brain and brawn. Let us recognize and utilize both, in striving to achieve a high grade of efficiency, for in no other way may this be done.

In short, let us avoid extremes. That seems, for many, to be the most difficult of all things.

Then there is personal magnetism, a great force which abounds in those whose blood, unimpeded by waste matter, courses freely through their veins. Animal magnetism and health are synonymous. And that such health may be transferred from one to another is more reasonable than that one may "catch" sickness from another. Bob Ingersoll, when asked to state one of the mistakes of God, said that he should have made health instead of disease "catching." He has.

Is it any more wonderful that health should pass from one human body to another, by contact, than that the human voice should carry from the Pacific to the Atlantic?

None of these things are "miracles." None are "super-natural." There is not, nor can be, anything "super-natural," as that would be contrary to nature. "There are more things in heaven and earth than man hath dreamed in his philosophy," but they are all natural.

We underestimate the power of strong desire, whether evinced in the form of fervent prayer or otherwise. All development of species through the ages is due to this. Nor is it confined to the animal world. In "Youth" Dr. George Starr White writes:

"All evolution is the product of desire, taken in the broad sense of the word.

"Some will say that desire belongs only to animal life, but I believe that vegetation also possesses that attribute. Appetite is one of the meanings given for desire, and we know that plants have an appetite for water, or their special food. This is well illustrated by the manner in which the roots reach out for the food the plant desires. I once dug up the skeleton of a horse, buried years before. While digging it up I found some roots, and as no vegetation was anywhere near the spot, I looked around to see when the roots came. I finally traced them hundreds of feet away, to a grape vine. The 'soul' of this grape vine must have had a desire for some of the elements in that skeleton, or it would not have sent its tentacles that great distances to obtain it.

"Recently I had some excavation done where water had drained for several years. In this excavation I found roots of palm trees that were nearly 200 feet distant. The palm trees desired water, and by some unexplained force they were able to push their roots out through the hard adobe soil until they reached this place where the ground was wet. Had there been no water poured there these roots would never have gone there, because where there was no water there were no roots."

There are pretenders and fakers in all branches of human activity, but it is unreasonable and irrational to persecute and prosecute faith healers because some die under their ministration, so long as we permit "medical science" to slay thousands by drugs and dope and operations.

However, all "cures" effected in such manner are merely temporary if the wrong mode of life that has produced the disease is persisted in. You cannot thus escape the inevitable consequences of your physical sins. The only permanent cure is to cease to do that which makes you sick. This involves patience, perseverance and self-denial. There is adjusted to the use of powerful drugs it would be a hard matter to find this hair line.

"It does not worry us to be called a hypocrite by one who does not understand how nature cures. It is not therapeutic substances or treatments that cure, but the forces of the body through its natural power of reaction. Cure is brought about through the elimination of encumberance and the raising of vitality. Anything which operates to the contrary—lowering vitality or increasing encumbrance—is detrimental and acts to prevent the cure. Fruits, vegetables

Weight and Health.

IN A press dispatch from Washington announcing the appointment of ex-President Taft to the Supreme Court bench, the correspondent said:

"Mr. Taft is in his 64th year, and is said by his friends to be in robust health, despite the fact that he has lost considerable weight since he left the Presidency."

This shows the prevailing ignorance in regard to health. For "despite" you should substitute "because of."

* * *

Herbs.

FOLLOWING is from the Herald of Health:

"A new health publication in a recent issue, refers to us as a hypocrite for carrying herb advertisements when we profess to be drugless.

"Sebastion Kneipp, one of the greatest natural physicians of recent times, used herbs but condemned drugs. The practice of herbalism in England is outside of the practice of medicine. Nonpoisonous herbs vary little from our common garden vegetables, such as celery, parsley, onions, etc., and can be used to good advantage, on occasion, to supply certain needs of the body. The principle behind the use of these simple remedies is quite different from the administration of poisonous and metallic drugs, which contain no vital principle and cannot be metabolized by the animal body. But as Omar the poet expressed it, perhaps a hair divides the false from true, and for one who

DR. RUDOLPH H. GERBER
Has removed his office to 1143 So. Manhattan Place. Phone West 4481. Practice limited to functional ailments of the nerves and inner organs. (Headaches, Neuritis, Insomnia, Nervous Prostration, Indigestion, Epilepsy, etc.)

HEALTH RESTORED
BY NATURAL METHODS
HARRY ELLINGTON BROOK, N. D.
Send stamped, directed envelope for pamphlet
THE NATURE CURE
Mail Address, P. O. Box 415, Los Angeles.

A Sample Will Prove Their Merit. Write For One.
O-M
TABLETS
Unexcelled in Constipation
The perfect effect and wonderful results of O-M Tablets in constipation place them absolutely in a class by themselves in the treatment of this trouble. They never wear out or lose their effect or leave you in a bound-up condition after you stop taking them.
THEY ARE EQUALLY EFFECTIVE FOR STOMACH, KIDNEY, LIVER AND INTESTINES.
Get rid of inflammation and you will be relieved of constipation and every other trouble. Inflammation of the mucous linings causes gastritis, dyspepsia, indigestion, catarrh, ulceration, general weakness. There are no nerves in the mucous linings, therefore no pain to warn you; it is only when the structure of an organ is involved that pain is felt.
The direct healing action and tonic supplied by O-M Tablets insure permanency, and quick results. Two to three doses relieve any case of gas, constipation or inflammation of the bladder. A sample is often sufficient to stop stomach trouble. Two sizes, 65c and $1. Supplied by druggists and by mail.
A GENERAL BUILDER
"I suffered for more than five years with Constipation. Doctor said I had inflammation of the intestines and liver. Your O-M Tablets relieved me completely, and I have had no recurrence of the trouble."
Demonstration or Trial Sample, as proof to all. Send this notice with 10 cents in stamps or coin. Address Old Medicine Laboratories, Pasadena, Cal.

Linda Burfield Hazzard, D. O.
Fasting Specialist-Dietitian
AUTHOR OF
"Fasting for the Cure of Disease."
"Diet in Disease and Systemic Cleansing," Etc.
Address for summer months, Olalla, Wash.



If you are well you need Youth to tel you how to retain youth. If not well then you need Youth to sho you how to obtain youth.
Youth tels in plain language just what you want to kno — vital secrets that many hav vainly sout to kern.
Youth tels how the author has cured thousands of men and women of stomach trubls — how he has cured 199 out of 200 cases of tuberculosis — how he has brot helth and joy to thousands of men and women allicted with ailments peculiar to their sex — tels his method of painless childbirth, and of infant-feeding without milk.
Youth shows how 90 cents of the food-dollar is simply wasted.
From 40 years of successful practis the author has gleand, and now — in Youth — presents knoledge never befor narrated — knoledge gleand along The Natural Way.

Birth Control
Painless Childbirth without Dopes
Infants' Diseases
Pregnancy often not "prayd for"
Painful Menstruation
All Children ar Legitimate
Desire — "Mind over Matter"
Sexual Disorders
Sifilis
Genorrea
Tuberculosis
Asthma
Drug Habits
Body and Mind Development
Over 150 Menus given
Brests-their Care and Development
Constipation
Circumcision
Gland Implantation
Sex Problems
Vivisection
The Trail from Whence to Whither
Gum Chewing — Etc.
— These ar a few of the 125 topics in Youth

Prepaid anywhere on receit of $4.00
Publisht by the Author
327-333 South Alvarado Street
Los Angeles, California

By same author — A LECTURE COURSE TO PHYSICIANS — PROSTATIC DISEAS AND IMPOTENCY — THINK — Etc.

ned Men.

—

ailed early this
is reach for a
de by two young
revolvers, at the
Third street and
after midnight
n walked into the
pelled the eight
p of 200 South
ie, to hand over
ment. They then
hair and left him
mysterious search
building." Twenty returned, gave key and walked

first notified of
ffair when the
ger, telephoned to
luring the time
d to the cham-
ing his regular
r encircled with
been told to sit
uitcase and he was
ell Hodges of the
ing Hodges at-
the engineer. Be-
the job he tele-
station and Lieut.
ve Sergeants Da-
hurried to the
Hodges was tele-
known men re-
d Hislop. Lieut.
etectives made a
the building but
and nothing dis-

ct, they said, is
Fruit and Savings
in the Bradbury
young men might
ng to get a "lay"
one of the men

is Breaks Out.

ANT WHEEL
(Ill.) July 17.—
from the present
ile paralysis here
death of Hugh
t 10.

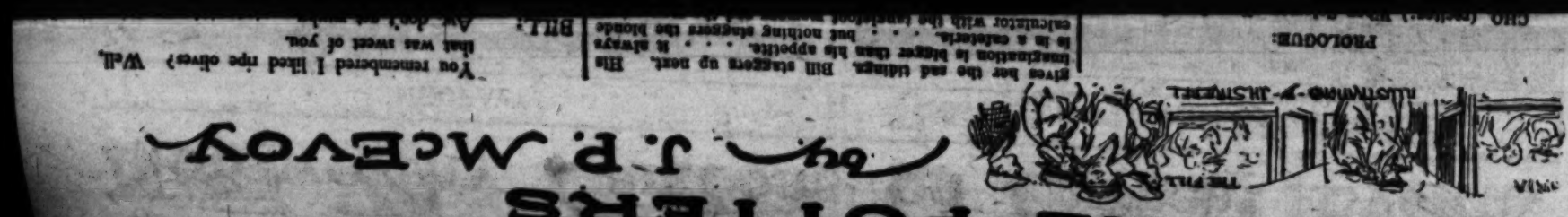
ORESTS

one; Need
sed.

1,000 acres of vir-
200,000,000 acres,
are gone were de-
done about it, the
st original forests
aber for their ex-

s a real and grave
lem far more se-
blic realizes.
of how serious a
try problem is, let
well-known fact
%, 50 per cent of
be South will be
said Mr. Good-
is means is be-
we consider that
e South now pro-
of all the hum-
country.
big factor in this
tempt certain tim-
tion, as they have
ill encourage the
nd to timber. As
lions of acres that

Second Page.)



The Sun Gazer

BY CHARLES G. D. ROBERTS.

To Jim Horner, it seemed as if the great, white-headed eagle was in some way the uttered word of the mountain and the lake—of the lofty, solitary, granite-crested peak, and of the deep, solitary water at its base. As his canoe raced down the last mad rapid, and seemed to snatch breath again as it floated out upon the still water of the lake, Jim would rest his paddle across the gunwales and look up expectantly. First his keen, far-sighted gray eyes would sweep the blue arc of the sky, in search of the slow circling of wide, motionless wings. Then, if the blue was empty of this far shape, his glance would range at once to a dead pine standing sole on a naked and splintered shoulder of the mountain—which he knows as "Old Baldy." There he was almost sure to see the great bird sitting, motionless and majestic, staring at the sun. Floating idly and smoking, resting after his long battle with the rapids, he would watch, till the immensity and solitude would creep in upon his spirit and oppress him. Then, at last, a shrill yelp, far off and faint, but sinister, would come from the pine-top; and the eagle, launching himself on open wings from his perch, would either wheel upward into the blue, or flap away over the serried fir-tops to some ravine in the cliffs that hid his nest.

One day, when Jim came down the river and stopped, as usual, to look for the great bird, he scanned in vain both sky and cliffside. At last he gave up the search, and paddled down the lake with a sense of loss. Something had vanished from the splendor of the solitude. But presently he heard, close overhead, the beat and whistle of vast wings; and looking up he saw the eagle passing above him, flying so low that he could catch the hard, unwinking, tameless stare of its black and golden eyes as they looked down upon him with a sort of inscrutible challenge. He noted also a peculiarity which he had never seen before in any other eagle. This one had a streak of almost black feathers immediately over its left eye, giving it a heavy and sinister eyebrow. The bird carried in the clutch of its talons a big, glistening lake trout, probably snatched from the fish-hawk; and Jim was able to take note of the very set of its pinion-feathers as the wind hummed in their tense webs. Flying with a massive power quite unlike the ease of his soaring, the eagle mounted gradually up the steep, passed the rocky shoulder with its watch-tower pine, and disappeared over the edge of a ledge which looked to Horner like a mere scratch across the face of the high mountains.

"That's where his nest is, sure!" muttered Horner to himself. And remembering that cold challenge in the bird's yellow stare, he suddenly decided that he wanted to see the eagle's nest. He had plenty of time. He was in no particular hurry to get back to the settlement and the gossip of the crossroads store. He turned his canoe to land, lifted her out and hid her in the bushes, and struck back straight for the face of Old Baldy.

The lower slope was difficult to climb; a tangle of tumbled boulders and fallen trunks, mantled in the soundless gloom of the fir forest. Skilled woodsman though he was, Horner's progress was so slow, and the windless heat became so oppressive to his impatience, that he was beginning to think of giving up the idle venture, when suddenly he came face to face with a perpendicular and impassable wall of cliff. This curt arrest to his progress was just what was needed to stiffen his wavering resolution. He understood the defiance which his ready fancy had read in the stare of the eagle. Well, he had accepted the challenge. He would not be baffled by a rock. If he could not climb over it, he would go round it; but he would find the nest.

With an obstinate look in his eyes, Horner began to work his way along the foot of the cliff, toward the right. Taking advantage of every inch of ascent that he could gain, he at last found, to his satisfaction, that he had made sufficient height to clear the gloom of the woods. As he looked out over their tops a light breeze cooled his wet forehead, and he pressed on with fresh vigor. Presently the slope grew a trifle easier, the foothold surer, and he mounted more rapidly. The steely lake, and the rough-ridged, black green sea of the fir tops, began to unroll below him. At last he rounded an elbow of the steep; and there, before him, upthrust perhaps a hundred feet above his head, stood the outlying shoulder of rock, crowned with its dead pine, on which he was accustomed to see the eagle sitting. Even as he looked, motionless, there came a rushing of great wings, and suddenly, there was the eagle himself, erect on his high perch, and staring, as it seemed to Horner, straight into the sun.

When Horner resumed his climbing, the great bird turned his head, and gazing down upon him with an ironic fixity which betrayed neither dread nor wonder. Concluding that the nest would be lying somewhere within view of its owner's watch tower, Horner now turned his efforts towards reaching the dead pine. With infinite difficulty, and with a few bruises to arm and leg, he managed to cross the jagged crevice which partly separated the jutting rockpier from the main face of the cliff. Then, laboriously and doggedly, he dragged himself up the splintered slope, still being forced around to the right, till there fell away below him a gulf into which it was not good for the nervous to look. Feeling that a fate very different from that of Lot's wife might be his if he should let himself look back too indiscreetly, he kept his eyes upon the lofty goal and pressed on upwards with a haste that now grew a trifle feverish. It began to seem to him that the irony of the eagle's changeless stare might perhaps not be unjustified.

Not till Horner had conquered the steep and, panting but elated, gained the very foot of the pine, did the eagle stir. Then, spreading his wings with a slow disdain, as if not dread but aversion to this unbidden visitor bade him go, he launched himself on a long, splendid sweep over the gulf, and then mounted on a spacious spiral to his incessible outlook in the blue. Leaning against the bleached and scarred trunk of the pine, Horner watched this majestic departure for some minutes, recovering his breath and drinking deep the cool and vibrant air. Then he turned, and scanned the face of the mountain.

There it lay, in full view—the nest which he had climbed so far to find. It was not more than 100 yards away. Yet, at first sight, it seemed hopelessly out of reach. The chasm separating the ledge on which it clung from the outlying rock of the pine was not more than twenty feet across; but its bottom was apparently somewhere in the roots of the mountain. There was no way of passing it at this point. But Horner had a faith that there was a way to be found over or around every obstacle in the world, if only one kept on looking for it resolutely enough. To keep on looking for a path to the eagle's nest, he struggled onward, around the outer slope of the buttress, down a ragged incline, and across a narrow and dizzy "saddleback," which brought him presently upon another angle of the steep, facing southeast. Clinging with his toes and one hand, while he wiped his dripping forehead with his sleeve, he looked up, and saw the whole height of the mountain, unbroken and daunting, stretched skyward above him.

But to Horner the solemn sight was not daunting in the least.

"Gee!" he exclaimed, grinning with satisfaction. "I bev' circumvented that there crevice, sure's shootin'!"



He glanced upward and saw a dark form dropping like a thunder-bolt out of the blue.

Of the world below he now had a view that was almost overpoweringly unrestricted; but of the mountain, and his scene of operations, he could see only the stretch directly above him. A little calculation convinced him, however, that all he had to do was to keep straight on up for perhaps 150 feet, then as soon as the slope would permit, work around to his left, and descend upon the nest from above. Incidentally, he made up his mind that his return journey should be made by another face of the mountain—any other, rather than that by which he had rashly elected to come.

It seemed to Horner like a mile, that last 150 yards, but at last he calculated that he had gained enough in height. At the same time he felt the slope grow easier. Making his way to the left, he came upon a narrow ledge, along which he could move easily sidewise, by clinging to the rock. Presently it widened to a path by which he could walk almost at ease, with the wide, wild solitude, dark green laced with silver watercourses, spread like a stupendous amphitheater far below him. It was the wilderness which he knew so well in detail, yet had never before seen as a whole; and the sight, for a few moments, held him in a kind of awed surprise. When he tore his gaze free from the majestic spectacle—there, some ten or twelve yards below his feet, he saw the object of his quest.

It was nothing much to boast of in the way of architecture, this nest of the King of the Air—a mere cartload of sticks and bark and coarse grass, apparently tumbled at haphazard upon the narrow ledge. But, in fact, its foundations were skillfully wedged into the crevices of the rock, its structure was so cunningly interwoven, that the fiercest winds which scourged that lofty seat were powerless against it. It was a secure throne, no matter what tempests might rage around it.

Sitting half erect on the nest were two eaglets, almost full grown, and so nearly full feathered that Horner wondered why they did not take wing at his approach. He did not know that the period of helplessness with these younglings of royal birth lasted even after they looked as big and well able to take care of themselves as their parents. It was a surprise to him, also, to see that they were quite unlike their parents in color, being black all over from head to tail, instead of a rich brown with snow-white head, neck and tail. As he stared, he slowly realized that the mystery of the rare "black eagle" was explained. He had seen one, once, flying heavily just above the treetops, and imagined it a discovery of his own. But now he reached the just conclusion that it had been merely the youngster in its first plumage.

As he stared, the two young birds returned his gaze with interest, watching him with steady, yellow, undaunted eyes from under their flat, fierce brows. With high-shouldered wings half raised, they appeared quite ready to resent any familiarity which the strange intruder might be contemplating.

Horner lay face downward on his ledge and studied the perpendicular rock below him for a way to reach the next. He had no very definite idea what he wanted to do when he got there; possibly, if the undertaking seemed feasible, he might carry off one of the royal brood and amuse himself with trying to domesticate it. But, at any rate, he hoped to add something, by a closer inspection, to his rather inadequate knowledge of eagles.

And this hope, indeed, he learned the next moment, was not unjustified. Cautiously he was lowering himself over the edge, feeling for the scanty and elusive foothold, when all at once the air was filled with a rush of mighty wings, which seemed to overwhelm him. A rigid wing-tip buffeted him so sharply that he lost his hold on the ledge. With a yell of consternation, which caused his assailant to veer off, startled, he fell backwards, and plunged down straight upon the next.

It was the nest only that saved him from instant death. Tough and elastic, it broke his fall; but at the same time its elasticity threw him off, and on the rebound he went rolling and bumping on down the steep slopes below the ledge, with the screaming of the eagles in his ears, and a sickening sense in his heart that the sunlit world tumbling and turning somersaults before his blurred sight was his last view of life. Then, to his dim surprise, he was brought up with a thump; and clutching desperately at a bush which scraped his face, he lay still. At the same moment a flapping mass of feathers and fierce claws landed on top of him, but only to scramble off again as swiftly as possible with a hoarse squawk. He had struck one of the young eagles in his fall, hurled it from the nest, and brought it down with him to this lower ledge which had given him so timely a refuge.

For several minutes, perhaps, he lay clutching the bush desperately and staring straight upwards. There he saw both parent eagles whirling excitedly, screaming and staring down at him; and then the edge of the nest, somewhat dilapidated by his strange assault, overhanging the ledge about thirty feet above him. At length his wits came back to him, and he cautiously turned his head to see if he was in danger of falling if he should relax his hold on the bush. He was in bewildering pain, which seemed distributed all over him; but in spite of it he laughed aloud, to find that the bush, to which he hung so desperately, was in a little hollow on a spacious ledge, from which he could not have fallen by any chance. At that strange, uncomprehended sound of human laughter the eagles ceased their screaming for a few moments, and whirled further aloof.

With great difficulty and anguish Horner

(Continued from page 17.)

THE SUN GAZER.

(Continued from page 6.)

mined himself to a sitting position and tried to find out how seriously he was hurt. One leg was quite helpless. He felt it all over and came to the conclusion that it was not actually broken; but for all the uses of a leg, for the present at least, it might as well have been putty, except for the fact that it pained him abominably. His left arm and shoulder, too, seemed to be little more than useless incumbrances, and he wondered how so many bruises and sprains could find place on one human body of no more than average size. However, having assured himself, with infinite relief, that there were no bones broken, he set his teeth grimly and looked about to take account of the situation.

II.

The ledge on which he had found refuge was apparently an isolated one, about fifty or sixty feet in length and vanishing with the face of the sheer cliff at either end. It had a width of perhaps twenty-five feet; and its surface, fairly level, held some soil in its rocky hollows. Two or three dark green seedling firs, and a slim young silver birch, a patch or two of wind-beaten grass, and some clumps of harebells, azure as the clear sky overhead, softened the bareness of this tiny, high-flung terrace. In one spot, at the back, a spread of intense green and a handbreadth of moisture on the rock showed where a tiny spring oozed from a crevice to keep this lonely oasis in the granite alive and fresh.

At the farthest edge of the shelf and eyeing him with savage dread, sat the young eagle, which had fallen with him. Horner noticed, with a kind of sympathy, that even the bird, for all his wings, had not come out of the affair without some damage; for one of its black wings was not held up so snugly as the other. He hoped it was not broken. As he mused vaguely upon this unimportant question his pain so exhausted him that he sank back, and lay once more staring up at the eagles, who were still wheeling excitedly over the nest. In an exhaustion that was partly sleep and partly coma his eyes closed. When he opened them again the sun was hours lower and far advanced toward the west, so that the ledge was in shadow. His head was not perfectly clear and his first thought was of getting himself back to the canoe. With excruciating effort he dragged himself to the edge of the terrace and looked down. The descent, at this point, was all but perpendicular for perhaps a hundred feet. In full possession of his powers he would find it difficult enough. In his present state, he saw clearly that he might just as well throw himself over as attempt it.

Not yet disheartened, however, he dragged himself slowly toward the other end of the terrace, where the young eagle sat watching him. As he approached, the bird lifted its wings, as if about to launch himself over and dare the element which he had not yet learned to master. But one wing drooped, as if injured, and he knew the attempt would be fatal. Opening his beak angrily, he hopped away to the other end of the terrace. But Horner was paying no heed to birds at that moment. He was staring down the steep, and realizing that this ledge, which had proved his refuge was now his prison, and not unlikely to become also his tomb.

Sinking back against a rock, and grinding his teeth with pain, he strove to concentrate his attention upon the problem which confronted him. Was he to die of hunger on this high solitude before he could recover sufficiently to climb down? The thought stirred all his dogged determination. He would keep alive, and that was all there was about it. He would get well; and then the climbing down would be no great matter. This point settled, he dismissed it from his consideration, and turned his thoughts to ways and means. After all there was that little thread of a spring, trickling from the rock. He would have enough to drink. And as for food—how much worse it would have been had the ledge been a bare piece of rock! Here he had some grass, and the roots of herbs and bushes. A man could keep himself alive on such things, if he had will enough. And, as a last resort, there was the young eagle! This idea, however, was anything but attractive to him; and it was with eyes of good will rather than of appetite that he glanced at his fellow prisoner sitting motionless at the other extremity of the ledge.

"It'll be hard lines, pardner, ef I should hev' to eat you, after all!" he muttered with a twisted kind of grin. "We're both of us

(CONTINUED ON PAGE TWENTY-THREE.)

GERONIMO—APACHES

(Continued from page 5.)

the Indians had thrown everything they did not want to take with them out of the cabin. There was no sign of Benton, and after Dodd had hallooed several times and received no answer, he went on up the creek to where the main trail crossed and ran zigzagging up a long and steep hill.

Just before he got to the top of the hill his mule snorted, and shied off to one side of the trail. Dodd turned the mule's head toward the object it seemed to be frightened at, and driving his spurs into the animal's ribs, tried to ride him up to it. He was sure it was some white man the Indians had killed, as there was no likelihood of Indians stopping in such a place, and if an Indian had been killed there his companions would have taken the body away where no white man would have been likely to find it.

Finds Body of One of His Friends in the Brush.

THE mule balked, and Dodd dismounted and walked over to the white-looking object he could see against the hillside. It was Smith. He had been shot, his skull crushed in with rocks, and his clothing removed. The body had been thrown on a clump of Spanish bayonet. He had evidently been on his way home when he was ambushed by the Indians, but the fact that the body was mutilated was proof that he had lived long enough after being shot, from ambush, to do some damage to the Indians.

Dodd remounted and rode on. When he had traveled another mile he was at the summit of another hill. Here he found another white man's body lying near the trail. It was a German named Leuter, one of two brothers who had brought in a small bunch of cattle and built a cabin on a small stream at the foot of the hill ahead. This man's, Bob Leuter's, head had been crushed in with rocks after he had been killed with rifle shots. Upon reaching the foot of the hill Dodd rode over to the cabin and found Jim Leuter dead on his blankets. He had evidently been lying asleep on some blankets he had spread in the shade of the house, and had slept so soundly he had not heard the shots fired by his brother and the Indians.

It was about three miles further to the Little Blue. When Dodd got to the place where the trail crossed that creek he found another prospector's body lying beside the dead ashes of the camp fire. Who this man was, was never known.

Dodd turned up the creek and was soon at the cabin. As was customary with the Apaches, they had destroyed almost everything they could not take with them, except the house. They had two reasons for not burning houses. One was that at some previous time they had set fire to a white man's cabin and the smoke had enabled soldiers, who might otherwise have missed them, to find and attack the war party; the other was because of the superstition that it was unlucky to burn a human habitation unless some relative of the person who applied the match had died in it.

The writer knew of but one house being burned during all of the Juh and Geronimo campaigns. And the luck spell worked to perfection at that time. For the soldiers who were following the Indians' trail, and were just making camp for the night, saw the light made by the burning cabin and, re-

Caught Sight of the Indians in the Early Morning Light.

HERN again Dodd believed until he was sure Montgomery and Welsh had either escaped or were out in the woods, dead. He decided to go on to Alma, a small settlement just across the New Mexican line, and warn the people of the outbreak. The trail led through very rough country for a mile or so, and then came out on an almost level mesa, about twelve miles wide. When Dodd got out on top of this mesa he saw the camp fires of the Indians, off to the north of the trail, about three miles. They were getting breakfast, for it was now nearly daylight.

Examining the trail, he found they had left it as soon as they had got on top of the mesa; and their tracks were pointed toward the crossing of the Frisco River several miles above Alma.

Hurrying on, he arrived at Alma about 9 o'clock in the morning and told his story. Two cowboys who had just arrived in town said they would go up the river and try to notify the few settlers who lived above Alma of the nearness of the Indians. Their bodies were found that afternoon in the place where the Indians crossed the river.

Dodd had ridden his mule through a very rough, brushy and mountainous country, about sixty-five miles since he had left his camp on Eagle Creek. He was an old man and pretty well exhausted. One of the settlers took him to his home and after the womenfolk had cooked him a good breakfast he went to sleep.

Queer Names.

The appearance in the divorce court of a witness who, when sworn, had to admit that his rightful name was Jolly Death, makes one wonder how children thus burdened can be expected to honor their parents. The registers at Somerset House contain other appalling entries, such as: Boadicea Basher, Happy Jiggins, Haystack Brown, Anno Domini Davis, Judas Iscariot Burton, Ananias Cutting, Odious Heaton, Bovril Simpson, Sardine Box Joscoe, Ann Reynolds, River Jordan, Not Wanted Smith, One-Too-Many Simpson. Mrs. Andrew Lang relates that she once knew a courier whose children were named after the places where the father happened to be when he heard of their births. There were a St. Petersburg and a Naples, Kattogat and Skaggerak were the twins, while the only daughter was named Vienna.—[Manchester Guardian.

But a Poor Bargain.

Charles broke the spell as in a dejected tone of voice, he said:

"Miss Glaser, I love you, but dare not dream of calling you mine. Yesterday I was worth $50,000, but today, by a turn of fortune's wheel, I have but a few paltry hundreds to call my own. I would not ask you to accept me in my reduced state. Farewell, forever!"

As Charles was about to stride mournfully away she caught him and eagerly cried:

"Good gracious! Reduced like that! What a bargain! Of course I take you! You might have known I couldn't resist!"—[Exchange.

If you didn't get a "raise," are you sure the blame was not yours more than the boss's.—[Forbes Magazine (N. Y.)

SPECIAL SALE

Because of Removal of Nursery, on

ROSES, PALMS, SHRUBS

and all kinds of

NURSERY STOCK

and Imported Japanese Granite and Stone Lanterns,

25 to 50% Discount

PACIFIC ROSE CO.

3444 Wilshire Boulevard

NOTICE.—On and after July 1 we will be located on Western Avenue, between Temple and Oakwood Streets.

The Sun Gazer

THE POTTERS

by J. P. McEvoy



ILLUSTRATED BY JH STREBEL

PROLOGUE:

CHO. (recites:) When Solomon allowed as how there were no sub-solar novelties, Solomon spoke winged words. . . . they will tell you in California between remarks on the climate that the cafeteria style of eating is original with them. . . . is it? . . . about as original with them as the climate. . . . we are merely devoluting to the manners and customs of our shaggy eared ancestors. . . . when old Oswald Flintax wanted bear meat did he sit in his cave and wait for somebody to serve it to him? . . . he went out and got it: Self Service! . . . when we are hungry do we sit in our apartments and wait? . . . we go to a cafeteria: Self Service! . . . which shows that Oswald Flintax in his apartmentlike cave was just as modern as Peter E. Potter in his cavelike apartment.

The Potter—Pa, Ma, Mamie, Bill and the Baby—have come in for the evening meal. Ma has gone ahead to reserve the table and mind the baby while the rest of them tote the trays. The Lord helps those who help themselves in a cafeteria.

MAMIE: Why do they make the trays so hot?
On a summer's day
I love a tray
That's nice and warm to carry . . . not!

BILL: C'mon, speed up; you're delaying the game—
You don't have to park the salad, Mame!
If you want some lettuce pick it and grab it.
You and your lettuce . . . you eat like a rabbit.

PA: You'd think you were home the way you crab;
Make up your mind what you want and grab.

MAMIE *(to girl:)*
I don't see a thing I want . . . O, dear!
Have you anything else besides what's here?

GIRL: Here's a nice beef stew . . . here's nice boiled rice . . .



"How do you do, Mr. Potter."

Here's nice pot roast . . . the fish is nice . . .

BILL: If the fish is nice you shouldn't mind;
I do hate fish that's unrefined.

PA: What makes you two so blooming slow?
C'mon, let's go . . . c'mon, let's go.

MAMIE *(takes ripe olives and moves on up to the dessert counter:)*
(muses) Shall I eat pie or shall I not?
(aloud) Will you tell me, please, what pie you've got?
(Note: It's all laid out there in front of her. . . . but she always asks just the same. . . . so do you.)

GIRL: applepeachrasbluberrypineapplecustard lemoncreamwurzwurzwurzwurzwurz.

MAMIE: New York ice cream is very nice,
But I think I'll take a pineapple ice.

GIRL: N'Yorkchoc'latev'nillystrawb'rypeachchoc'late v'nilly.

MAMIE: I don't think I want any pie, anyway . . .
Have you got any New York cream today?

BILL *(who has some of everything in the place on his tray and has just caught up:)*
Are you here yet? For the love of Mike!
Why don't you glom your food and hike?

MAMIE *(looking Bill's tray over:)*
Speaking of glomming food, old kid,
You glommed a few . . . I'll say you did.

BILL *(indignantly:)*
C'wan and nibble your lettuce and ice.
A man wants to eat when he's got the price.

MAMIE: It calls itself a man . . . har! har!
It's a little pig, that's what it are.

PA: There's other people here, you know;
Grab your food . . . c'mon, let's go.

(So Mamie gets some root beer and moves on up to the lightning calculator, who looks at her tray once and gives her the sad tidings. Bill staggers up next. His imagination is bigger than his appetite. . . . it always is in a cafeteria. . . . but nothing staggers the blonde calculator with the tanglefoot memory and the mouse trap mind. . . . one glance and she has it all figured out to the third decimal. . . . how do they get that way? . . . Einstein, ho! ho! . . . how long would he last figuring up the trays at the cafeteria toll gate? . . . Pa is last but not forgotten. . . . Bill and Mamie have thoughtfully left their checks behind for him to gather up.)

MAMIE: What happened to Ma, y'spose?

BILL: How should I know? Ask dad, he knows!

(Ma, with that unerring feminine instinct for making it more difficult for the male, has climbed up into the balcony and reserved a table in the farthest corner. To this



"Will you tell me, please, what pie you got?"

Pa, Bill and Mamie are now steering their hazardous way. Of course Bill's coffee and Pa's is lapping gently all over the tray by this time.)

MA *(to Pa:)*
See if they've got a high chair here,
Then get two glasses of water, dear . . .
Then get our food . . . here, take your tray;
I'll watch the child while you're away . . .

PA: Where can I find a high chair, eh?
Just hold the kid in your lap, I'd say . . .

(picks up tray)
Another trip! My poor old feet!
Wattle I bring you two to eat?

MA: You needn't bring me an awful lot . . .
Let's see . . . let's see, now . . .
what have they got?

PA: What have they got? What haven't they got?
If you think I'll recite the list, I'll not.

MA *(meditatively:)*
Well, let's see, now . . . for the baby . . . rice pudding—have they got nice rice pudding? Is it well cooked? Be sure it's well cooked . . . rice should always be well cooked . . . and let me see—yes, mashed potatoes with gravy on them . . . be sure the potatoes are well cooked . . . potatoes should always be well cooked . . . and milk, if it's pasteurized . . . but of course it's pasteurized . . . you might ask them . . . now, don't forget . . . some nice rice pudding and some nice mashed potatoes with gravy on them.

PA: You mean with nice gravy on them, don't you?

MA *(ignoring the interruption:)*
. . . and a nice bottle of milk . . . and you can bring me . . . Oh, let me see . . . just bring me anything that you think I'd like, but don't bring me anything too heavy, just something light and nice . . . well, you know.

(Yes, he does! But he goes anyway. . . . experience has taught him he wouldn't get any more definite instructions in an hour.)

PA *(exit grumbling with tray:)*
She picks the balcony every time;
She certainly loves to see me climb . . .
. . . . (bluh!-bluh!-bluh!-bluh! . . . goes downstairs talking to himself.)

BILL *(to Mamie:)*
I'm not crowding you, am I? Why don't you move your tray?

MAMIE: You've got all the food in the place now. Do you want all the room, too?

BILL: Just for that I've got a good mind not to give you the ripe olives I brought along for you.

MAMIE *(slightly touched by Bill's unexpected thoughtfulness:)*
You remembered I liked ripe olives? Well, that was sweet of you.

BILL: Aw, don't get mushy.

MA *(looking at Mamie's tray:)*
What have you got there? Ripe olives, a silly little ice . . . and root beer? Why don't you eat something? It's a wonder you're not dead.

MAMIE: Bill eats enough for both of us.

MA *(to Baby:)*
Here, take that napkin out of your mouth . . . a wonder your father wouldn't hurry up . . . the poor child is starving.

BILL: Give him some of your root beer, Mamie.

PA *(staggers in with tray:)*
Well, here you are; I hope this'll do . . .
Here, Ma, I brought you some nice beef stew.

MA: What else could one expect from you?
You know I just can't stand beef stew . . .

PA *(ignoring interruption:)*
And here's potatoes and milk and rice . . .
I hope for the love of Mike they're nice.

(to Mamie)
I saw something there you like to eat,
So I brought 'em along to give you a treat.
(One guess. . . . that's right. . . . ripe olives.)

MA: Of course you bring ripe olives, too;
That's just what I'd expect from you . . .
Here, clear this off . . . take away the tray;
Get us some water right away . . .
Hurry up, Pa, don't be so slow . . .

PA: When do I eat, I'd like to know? . . .
I didn't come here to be chased to death—
Let me sit down and catch my breath.

(But he doesn't get to sit down. . . . he takes the tray and starts downstairs for the water, not realizing there's a fountain right around the post on the balcony.)
Another climb! My poor old feet . . .
When do I get a chance to eat?

(Everything comes to an end some time, even a cafeteria meal. Ma, with the assistance of Pa, Bill and Mamie, gets the baby's wraps on, and they all file down



"You glommed a few—I'll say you did."

past the cashier's desk. Pa, as befits the head of the house, brings up the tail end of the procession.)

CASHIER: Hurry up, please; hurry up, please . . . sixty-three out of two dollars . . . forty-six out of a dollar . . . hurry up, please . . . yes, it's a nice day . . . don't brag about it; you had nothing to do with it . . . they're a penny apiece . . . yes, two of them would be two cents . . . hurry up, please . . . (to Pa) How do you do, Mr. Potter . . . yes, two twenty-three out of five . . . where have you been keeping yourself? . . . I'm glad to see you again . . . well, g'bye . . . hurry up, please . . . hurry up.

MA *(on street to Pa:)*
She seems to know you pretty well;
What's her name, or won't you tell?

PA: She used to work where I used to eat . . .
(wearily) Gosh, I'm tired . . . Oh, my feet!
"You glommed a few. . . . I'll say you did."
"When do I eat, I'd like to know?"

MA: Funny you can't remember her name . . .
She seems to know you just the same . . .
Here, carry the child across the street.

PA: Gosh, I'm tired . . . Oh, my feet!
(And that's that.)

5 CENTS
IS
RICK
TAIN
NT
ENTIST.
Motion by
tion of
lity
investigation Dr.
ray of force pro-
has invented an
his scientific dis-
the surprisingly
more than three
Bank
g Bound
med Men.
puzzled early this
the reason for a
made by two young

THE HOW IN HOUSES

HOW TO PLAN HOW TO BUY HOW TO SAVE

THE BATHROOM COMPLETE.

ANCIENT Roman bathrooms were marvels of elegance and beauty but even they didn't equal the modern American bathroom in convenience and sanitation. No other room in the house has a more continuous, universal or personal effect on the comfort of the entire household. If the people of the world are divided into two groups of those who take a cold bath every morning and those who do not, the former group is certainly the happier.

In planning an ideal bathroom the following need special consideration—walls, floor, fixtures, heating, lighting, ventilation and supply closets.

Spotless and Glistening Must be All Bathroom Adjuncts.

THE walls and floor admit of several treatments, but possibly the most popular, although rather more expensive, finish is tile. It gives the appearance of spotless and glistening cleanliness and reduces to the minimum the effort required to keep it in good order. This tile need not necessarily be white, as one most attractive room was done in light green tile and another in blue. Buff and terra cotta have also been used. As some one has said, it isn't necessary to have the bathroom present the appearance of an operating-room in a hospital, although of course this spotless whiteness is no drawback. In fact, if the room is located on the side of the house where there is little sunshine it is quite imperative to have white tiling.

If the walls are plastered, they should be painted with a glossy paint, as heat and moisture destroy the plaster. Sometimes the walls are first covered with linen and then painted. This gives a still more lasting wall covering. There are also glazed papers for the walls which come in white, light tones of colors and tiling effects. If there is any wall decoration it should be simple.

There Are Many New Ideas for the Bathroom Floor.

IF THE floor is tiled there should be a mat of some description on it. The bath mat should be hung up after it is used. A good permanent mat is one of rubber similar to those used outside the front door and in office buildings. These are of a heavy rubber composition with a perforated design. There are white ones which are especially suitable on bathroom floors.

Tile is especially suitable for bathroom floors because it is made with a base and sometimes curved surface aids sanitation by preventing dust and dirt from collecting in the corners. If linoleum is used it should be allowed to stretch before the strips of wood which hold it to the floor are finally placed on the edge. If this isn't done the linoleum will hump up in the center of the room and if not fixed immediately will crack.

If a hardwood floor is used it is well to use maple because the grain is tighter and therefore is less apt to splinter and is less susceptible to moisture.

Fixtures should be chosen with ideas of service, utility, beauty and sanitation. They are usually made of vitreous china, solid porcelain or enameled iron.

Strong, Nonabsorbent and Impervious is Vitreous China.

VITREOUS china is made of high-grade clay and fired, usually twice. It is strong, nonabsorbent and impervious to acids. After it has been fired once it is covered with a fine, glasslike, transparent glaze and fired again. This prevents it from cracking, crazing or peeling off.

Large pieces such as the tub or the kitchen sink are too large to be made of this material so are usually made of solid porcelain or enameled iron. Solid porcelain is also made of clay which is glazed and fired, but this material allows for contraction and expansion. The tub should be tiled into the wall so that the fittings are concealed.

Since the bathroom must possess the qualities of simplicity and dignity, only those fixtures should be bought which express these qualities. A white porcelain pedestal lavatory has these qualities in its symmetrical and graceful lines. Also it is not bulky and this too is a prerequisite, as fixtures must be compact in order to leave the greatest amount of floor space.

Besides the tub, lavatory and closet, there may be additional china fixtures such as a dressing-table and a dental lavatory, but unless the floor space is unusually large these should be omitted.

* * *

A Cold, Mausoleumlike Room is to be Avoided.

IN a majority of small houses, bungalows or flats, some separate heating apparatus is needed. There are many good electric heaters that may be used for this purpose. Care should be taken in the use of many of the styles of movable gas heaters as they are apt to use too much oxygen out of the air. If one is used a window should be kept open all of the time it is burning. Gas heaters which are installed in the floor, of which there are a number of splendid types on the market, are excellent. There is in that case no perceptible amount of poisonous fumes. The kind which has a draft leading through the wall is also popular.

With the number of art glass makers found in every locality it should not be difficult to get a satisfactory type installed in the bathroom window. The window may be sent to the factory and the desired glass fitted into it. The curtains should be of stout muslin or barred Swiss, or some material with sufficient body to withstand steam or damp without getting limp or stringy.

The Lighting Arrangements Need Careful Study.

THE mirror or lights should be so placed that the light, whether daylight or artificial, should fall on the face of the person rather than on the mirror itself. For that reason the light should come from above or at one side and not at the back. There are shaving mirrors fitted with small electric lights in the frame which also throw the light on the face of the person.

The ideal place for the bathroom cupboards or cabinets is at one end of the room under the windows, with a mirror between them under which is a window seat with a lid used as a receptacle for soiled clothes. If the floor space is about 8 by 10 feet, each cupboard or chest of drawers may be two and three-fourths feet wide and four feet high with a two-foot window over each one. These extend into the room about twenty inches and allow two and one-half feet for the width of the mirror. The seat below the mirror is about fifteen inches in height.

The tops of the chests of drawers may be used as a dressing table. If there is a full-length mirror empaneled in the door then the space over the window seat may be utilized for a medicine cabinet, which can be recessed into the space between the studding, with an extension of only one inch into the room. The shelves in it are three inches in depth. This cupboard combination gives a space for medicine, toilet articles and both clean and soiled linen.

Accessories of Various Kinds Make for Convenience.

THERE are some other additions to a well-equipped bathroom which should be mentioned. A stout, short hook for a razor strop near the mirror will be greatly appreciated by the man of the family. Also there should be two or three other hooks for bathrobes, for if there is a window seat there need be no chair in the room.

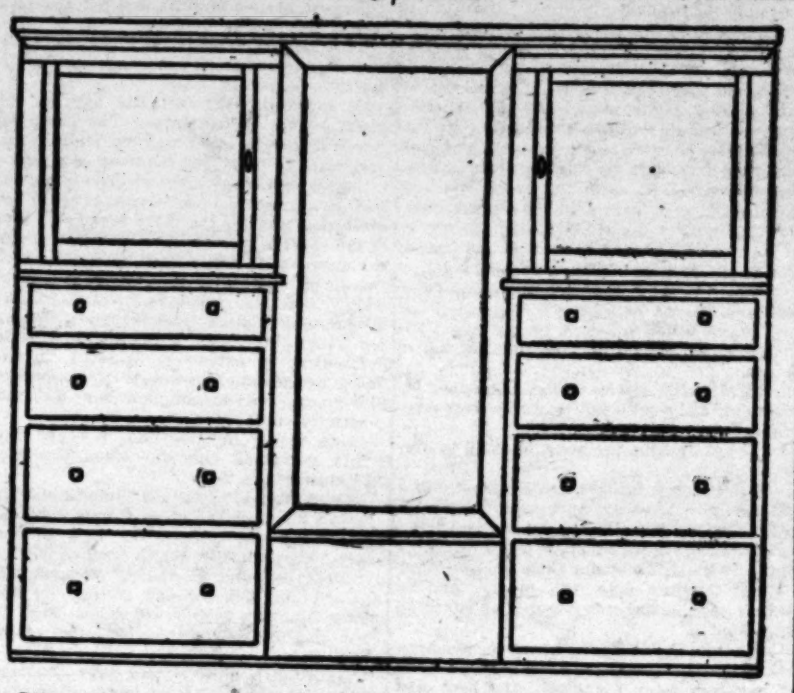
Each member of the family should have a separate rod for his towels, and one for the guest towels. These are preferably of glass or porcelain, as metal rods such as nickel-plated ones, wear off with polishing and become spotted and tarnished. There are, however, those made of hardwood which are painted the same tone as the woodwork.

"Plate-glass shelves which are removable prevent the repeated coats of paint which wooden shelves require to keep them in order.

Toothbrush racks are much in evidence, but it is much better to keep the brush in a rack inside the cupboard. The habit of keeping them exposed to the dust may be criticised from a sanitary point of view.

Soap pockets sunk in the wall near the bath are convenient and easy to care for.

There are some rooms large enough to contain a pair of scales. This is more or less of a necessity if there is a growing child in the family. Hardware stores sell also combination faucets in which hot and cold water may be mixed to any temperature. Cheap plumbing, poorly installed, everyone knows is after all the most expensive. This is one room where economy does not pay.



END VIEW OF BATHROOM WITH WELL ARRANGED CABINET

GOBLETS ARE GOOD.

If you are buying new glassware for your table why not have some goblets? They are much more attractive than the ordinary water glass.

Side Lights.

DECORATIVE GINGHAMS.

Ginghams are used a great deal for interior decoration. Checked gingham in blue and white, pink and white and lavender and white are used in bedrooms, breakfast rooms, kitchens and even in dining-rooms of country houses. Sometimes it is used as borders for white curtains and often as entire side drapes. These may be made more fancy by adding small ruffles of white or of the material. A number of rooms in beach cottages may be done with a delightful effect in different colored ginghams in each room. Gingham is easily laundered and they keep clean for a long time. If used for side drapes they look well hung straight in twelve inch strips.

SUMMER RUGS.

There are many rugs manufactured for summer cottages which are artistic, inexpensive, durable and reversible. These may be found in wool and cotton and grass materials and in all of the standard sizes. The advantage that these rugs have over many others is in the color and pattern. In most cases they are two or three-toned rugs in plain colors.

SOMETHING NEW.

Different and artistic sofa pillow covers are made of one quarter-inch cotton tape woven in the meshes of a 10-cent string dish cloth bought at a 5 and 10-cent counter. The tape is dyed in soft and harmonious tones. It is then woven, with a bodkin, using a simple geometric pattern, with the brighter tones in smaller quantities toward the center. It is surprising what artistic results are obtained.

TOO MUCH DIVERSITY.

Pictures in which different mediums of expression are used should not be closely associated in one room. A picture may be done in oil, water color, pastel, or maybe a photograph print or steel engraving. If several of these varieties are used in one room it is impossible to harmonize them. The same care must be taken with the use of several kinds of materials or textures in one room.

A new automobile needs care from the start to keep it new. So Does a New Suit!

Phone 11571 — Fanset DYE WORKS — Phone Main 4342

None Better

All Mail Orders given prompt Attention.

1010 SAN PEDRO ST.

WALL PAPER

Varnish tiles and Sanitas oilcloth in clean-cut patterns and colors, for bathrooms.

HORACE H. MANN

Painter and Decorator

2411 S. Vermont Ave., Los Angeles, Cal.

Phone 71893.

TAMY FUKASAWA

Landscape Gardener

Garden designing, Construction, Planting

In Stock, All Kinds Plants and Fruit Trees.

Highland Nursery

1157 Highland Ave., Hollywood, Cal.

Phone Holly 3298

WATER LILIES

and all kinds of Aquatic Plants.

We construct pools.

Write for prices.

Allen's Water Gardens

1020 N. Vermont Ave. at Santa Monica Blvd.

Phone Wilshire 291

Noteworthy Cartoons on Current Events.

HOORAY!



Indianapolis News

Those Departmental Candy Kids



San Jose Mercury-Herald

THE ARMOR BEARER



Louisville Courier-Journal

Time to get busy



Tacoma Ledger

Some Good Short Stories from Everywhere.

Compiled for The Times Illustrated Magazine.

A Square Meal.

CHARLES F. MURPHY said in New York the other day:

"We were promised a new heaven and a new earth after March 4, but I think the outcome is rather disappointing.

"In our disappointment we feel like the hungry hunter. He stopped for the night at a tavern down South, but first he said casually:

"Say, Auntie, get me one of them lolly-pops."

"Now, now, you know Uncle Warren said no more candy—just necessities."

"I wanta a lot of candy."

Very Extinguished.

JUDGE KENESAW LANDIS was talking at a Chicago reception about our vast new armies of office holders.

"It is strange," he said, "how puffed up a political office makes some men. It almost turns their heads.

Supreme Opinion.

BISHOP BRENT of Buffalo administered a merited rebuke to a visiting Englishwoman the other day.

It was at a Buffalo dinner party and the Englishwoman, after a number of witticisms of a shocking if not almost blasphemous character, said:

"Why, I'm not afraid of anything in heaven or earth."

"Not afraid of anything?" the bishop repeated. "Not afraid of anything? Why, you're not afraid of a bull, are you?"

"Just strikes me," Delbert assures Obert, "it would a little round of golf."

"Wait until I phone my wife and we'll be off."

Delbert asked for the number and [illegible]

THE RESPECTABLE MATRON

BY FRANCES NEWMAN.

I was anxious to go on, but my neighbor seemed rooted to the spot. So we watched another rehearsal. I finally walked away and left her standing there.

It was less than a week later that in a convenient vacant lot near by a cruel sheriff arrested an innocent hero. Of course, we women all hurried to the scene of action—and the respectable matron followed in our train. However, she retreated very slowly from her positions. She had decided that there was no special harm in watching a scene. Still a line must be drawn some-

---

To John Burroughs on His Seventy-fifth Anniversary.
NATURE'S POET—SEER—AND FRIENDLY OF KINDNESS.

THOU art a light, now known to fame!
And highly prized by the refined.
Who honor thy illustrious name
Among the greatest of mankind!
For touchs of kindness, locally sown;
And grasp great knowledge from God's plan.
Xou see Creation's lovely forms:
Rivers or mountains, trees or ferns.
Fven in tempests, or in storms:
Thy searching eye some secret learns.

From grass to flowers, mammals to man
From Nature's laws thou'st learned so much.
You old Deer of Hudson's Vale,
Good old Bear of Hudson's Vale,
Thou music of accomplishment,
The music that kindness should prevail.
Teachest that kindness should prevail.

Thy friendship is the highest prize
Awarded to a growing mind.
Who here would build his treasure.

To love and cherish their welfare.
Relating mankind to greater heights
For its advancement, and delights.

Friend of William, and scholars great;
To science and development;
Poet and author, to literate.

THE ITINERANT LOVER

(Continued from Page 16)

because her own warm nature was very responsive to any love that assailed it passionately enough. The first man who had wooed her happened to be young, wealthy and kind, and he had made her nearly happy—he thought wholly so. So had she thought—God help her!—so had she thought till now.

She drove her teeth into her lip till the blood came. She sat and heard the egoist discourse. She loved him! She realized again all the contemptibility, the cruelty, the selfishness, the littleness of the man. Yet she loved him!

Then something unprecedented in his smug career, something almost unrealizable, fell upon the itinerant lover. His itinerancy checked, his wanderings fixed, he fell blindly at Roberta Stuart's feet and adored them and her with a whole, true first passionate single-heartedness that he had never before given, nor to any degree experienced.

She knew it—was scheming for it.

So she smiled, a cruel, beautiful smile that curled up the corners of her full red mouth and reflected the vendetta that lay always alongside the love, sometimes superseding it, in her heart.

So he was bringing it back to her humbly, was he—the gift she had given him, which he had taken and tossed aside? Bringing it back, full value, heaped up measure. She had no fear for herself. She was strong—strong in the armor forged from the pride that had "come back to her"—as she had told him it would long ago—and in the trust her husband ever gave her most completely. She did not forget that, with its other occupancy, her Sicilian heart held also her husband's honor.

Good Cam! When his wife paraded Faraday's devotion almost flauntingly before the whole hotel he only shut his eyes the closer. He said he knew her. His psychological insight—though he might have asked the meaning of the term had it been spoken to him—was unerring. Roberta almost wept at what seemed to her the pathos of it. If she could she would have loved him.

The climax, inevitable with such a woman and such a man, came in the second week of their new acquaintance. She was sitting in the big palm-shaded vestibule of the hotel after dinner waiting for her husband to take her out. It was a glorious, hot, still night and they had planned to spend an hour on the pier; many lights and music upon the water satisfied a certain undefined craving in Roberta.

To her came Faraday, very slowly, giving himself time to feast his eyes on the vision of her, in long black dress with the scarlet silk wrap thrown over it, her pale cheeks and red lips entrancing under the shadow of black hair.

"You are going out?" he said, coming up to her.

"To hear the band," she answered carelessly, smiling at him.

"Why do you never let me take you?" he said a little recklessly, looking into her eyes, feeling the balance of things slipping. "Always——"

"My husband," she said.

He looked round. They were alone in the vestibule. He slipped his arm under her loosely opened wrap and put it on her waist.

"Roberta!"

She looked at him, very still.

"Your husband, Roberta! What a farce, this! A farce! You do not love him—you love me—me."

She did not answer, but he felt her quivering, and her erect head drooped a little, acquiescent.

"You love me—me!" he said wildly, "and I love you. Love. God! what a poor word for what I feel! I adore you, worship you with every drop of blood in my veins, with every fiber of my being. I was mad from the first moment I saw you. We were meant for one another. I could have killed that cold Scotsman when I knew you were his. Roberta, Roberta, my darling, you will leave him—you will come away with me. We will go together to the beautiful South that you and I both love. Together we will wander hither and thither and forget everything but each other. Tomorrow—tonight—now. Roberta!"

She lifted a ghastly face. He stopped.

"What? What? What?" she said almost frenziedly, and swayed rather, then voluntarily drew herself away from him.

What? Wh—a repetition of—of—he could not remember, and it did not matter.

"Roberta, my darling."

"I—have—I had," she said, changing her tense confusedly, "no man—no man to thrash you for this."

He stared, started, suddenly white as she. She stood in the middle of the vestibule, a wan ghost under the glare of electric light, but with a very devil of fury incarnate loosed in her blazing black eyes. Her bosom dilated, she threw her head back, gazing at him—gazing—gazing—and looking all white and black with her black gown and hair and eyes, and white neck and whiter face, and the scarlet wrap striking a weird note of startling color. Back came a mad recollection fraught now to him with a terrible significance. The floodgates of memory loosed showed him the black and white little Sicilian wildcat raving at him in the bottom of a red-cushioned punt.

His pale face grew ghastly. He threw out his hands towards her, stammering brokenly.

She smiled.

"No one—then——"

Cambray came into the vestibule at that moment, humming a snatch of an opera, and stopped dead.

Roberta went up to him and laid her face down against his arm. He dropped the coat he was carrying to hold her and looked over the black head terribly at Faraday, standing here stammering.

"My darling!" said Cam.

"Cam," she said scornfully drawing herself erect, "Mr. Faraday is urging me to visit the South with him. The invitation is for you to decide."

She drew his head down and kissed him before Faraday's eyes, then flew from the vestibule, gasping, her hands pressed over her ears to shut out the sounds. She knew her cold Scotsman.

Twenty minutes later, having pacified a raving hotel proprietor and an aghast staff, Cambray went to her room to look for her. He found her flung upon the bed, her black and scarlet huddled round her, her distended eyes looking somewhat vacantly out into space. He bore signs of stress in a blood-streaked face, torn tie and crumpled collar, but he smiled the smile of a man who has done good work and on whom a great calm has fallen after the storm.

He went over to the washbasin and rinsed his hands and face before touching her.

"Wh—wh—what have you done, Cam" she faltered, behind him.

But she knew.

He turned round, toweling himself vigorously.

"Never mind, dearest. I'm going to take you out, and you're not to worry over anything. Because it's all over."

She got up from the bed and clung to him mutely.

"Don't worry, dearest," said honest, blind Cambray. "I won't have you worry. I shan't say another word to you about it tonight, except to say that I—I—I'm proud to think"—his voice was a little husky—"that—that Caesar's wife, you know. And to thank you, darling, for giving it to me to do for you."

Roberta lay back a moment on his arm, her eyes half closed, her full red lips trembling very near his own. He bent and kissed them passionately.

They went out together into the warm, still night and sat on the pier amid a crowd of pleasure-seekers and the myriad twinkling lights that she always liked dotting and dimpling the dark water below. She felt Cambray's faithful, passionate eyes searching her white face and set it stiffly like a mask, and sat mutely, blind and dead. He kept a protective arm along the back of her chair.

In the pavilion the band was playing Elgar's "Pomp and Circumstance," with a glorious fanfaronade and blare of marching music.

"Isn't that good, dearest?" Cam was saying.

She opened her deaf ears to listen mechanically and heard the storm of violins, the blare of cornets, the throb of drums, wailing a dirge in a minor key.

[Copyright, 1921, by the Chicago Tribune.]

HATH NOT AN EDITOR.

(Continued from page 7.)

are not proof against that insidious malady which once killed a poor little pussycat.

"In what form," inquired Mr. Smith, "are the results of your labors to be given to the world?"

Victoria toyed with her cup.

"I am writing a story," she began slowly, "and I knew the minute I laid eyes on you that you were going to be my hero. I think," she added dreamily, "that I knew even before that. It was not only your appearance, though you looked just exactly as I had planned you would, though you had just that air of distinction that I wanted my hero to

---

"Well, by George," said Mr. Smith. "Do you know I have always felt that if someone would write me up it would make a good story?"

"It will be a good story," said Victoria with conviction.

"And I may see it? Promise me that I may see it," pleaded Mr. Smith.

"You may see it," proclaimed Victoria sweetly, and took a well-earned sip of her neglected tea.

"You are a very difficult person to understand," she announced.

"Am I?" said Mr. Smith, eagerly.

"But I've discovered one thing about you."

"Have you, really? Good or bad."

"Bad," said Victoria, severely.

"How distressing!" said Mr. Smith, concealing his delight with difficulty.

"You are a flirt."

"A flirt?"

"A very crafty, a very clever, a very desperate flirt."

Mr. Smith beamed.

"What if I am?" he demanded.

"Only this," returned Victoria. "As soon as I finish my tea I am going back to the shelter of Miss Greenwood's wing. I am not very old and I'm very inexperienced, and I can see that it's dangerous for me to stay here."

"Coward!"

"'He who fights and runs away—'" began Victoria and rose.

Mr. Smith looked at her oddly.

"'May live to fight another day.' When?" he pursued.

Victoria flushed slightly and put the rose against her cheek.

"I'm naturally pugnacious," she observed, "and my mother and I are at home on Tuesday afternoons."

He followed her reluctantly back to the group around the tea table. The group received them with something like enthusiasm. Victoria was quite the youngest and prettiest girl present, and you may have observed that Mr. Smith had his points. But within a very few minutes the party broke up. One of the short-haired women mentioned a dinner engagement. The oldish gentleman with the air of shabbiness pleaded an excess of work. The thin, wild-eyed creature in the apricot-colored dress insisted upon sharing her waiting car with both of them. She seemed to be extremely attentive to the oldish gentleman with the air of shabbiness. Her manner was fawning and her voice was positively saccharine.

"He's rather in your line of work," Mr. Smith remarked casually, when the door had closed upon them.

"Short stories?" returned Victoria quickly.

"No. She does the short stories, the emaciated lady who seemed to love him so much," answered Mr. Smith, chuckling.

"What does he do then?" Victoria was straightening her hat and patting her hair before a narrow mirror which had Mme. Le Brun and her daughter in the panel at the top.

"He publishes them—and pays abnormal prices for them; too—not her's, of course," added Mr. Smith, chuckling again.

Victoria eyed Mme. Le Brun and her daughter with a peculiar tensity of expression.

"What is his name?" she asked thinly.

"Same as mine," replied Mr. Smith, who was fastening his glove with some difficulty. "Only I'm a manufacturer—in the hosiery line—and he's a regular highbrow. You must have heard of him. He's Eustace Smith of the Spotlight."

Victoria cried all the way home. Twilight was deepening, crowds were gathering and lights were blooming along the avenue. The limousine threaded its way with infinite deftness, but Victoria did not lift her head to look. The hat made of soft white feathers was knocked hopelessly askew. The white kid gloves were wadded into a ball and pressed into service as a handkerchief. The many white ruffles were soaked with her tears.

She cried all the way out of the car, into the house, up to her room. She locked the door against her anxious mother and little brother, who whimpered in sympathy. She flung her new hat across the room. (Happily it landed on the bed.) She threw herself down on the chaise longue and buried her head in the pillow.

She cried until she was quite exhausted, and then she sat up, pushed the wet strands of hair out of her eyes, and cooled her hot cheeks in her hands. Light from the street lamp across the way crept through the windows and mingled with the shadows in her room. Light from the hall stole in through the keyhole and from beneath the door. A faint odor of coffee, the distant crash of dishes, murmurings from carefully lowered voices in the dining-room, floated up to her.

And then the doorbell pealed. The maid called, "Mrs. Anderson!" Her mother called "Wren!" And little brother pounded at her door with "Vic! Vic! Let me in! Two messenger boys came at the same time. One brought a box and one brought a note. Here they are!"

She unlocked the door and flashed on the lights and little brother tumbled in. They scrambled to wrench the string from the box and to break the seal on the note.

The roses were from Mr. Smith—the Mr. Smith in the hosiery line. They bore his card and the significant message—"Till Tuesday."

The note was from Harley and read as follows:

"As soon as the directors' meeting was over I called up Marjorie and asked her how things went. She said you made a smashing hit with Eustace Smith. She said that before he left he confided to her that he would take a great interest in your work. He remarked that you were the only rising authoress he had ever met who hadn't tried to vamp him."

And those of you who are fond of Harley Cox may be interested to note that even before Victoria caught little brother into a mad embrace, waved the precious missive above her head, and dashed with the happy news down to her expectant family, she smiled rather impishly at poor Mr. Smith's roses and said:

"Won't Harley be furious!"

Keep your eye on the clock—in the morning.—[Forbes Magazine (N. Y.)

Soft and Easy

GROVER'S SHOES

For Tender Feet



Soft Vici Kid
Plain Toe
Button or Lace
$8.00



Fine Vici Kid
Side Seam
Plain Toe
$7.00

Grover's Dress Boots

High top, button or lace, military heel, tip or plain toe. Made of the very finest kid.



House or Street Slippers
Two-Strap, military heels
$6.00 & $8.00
One-Strap
$6.00

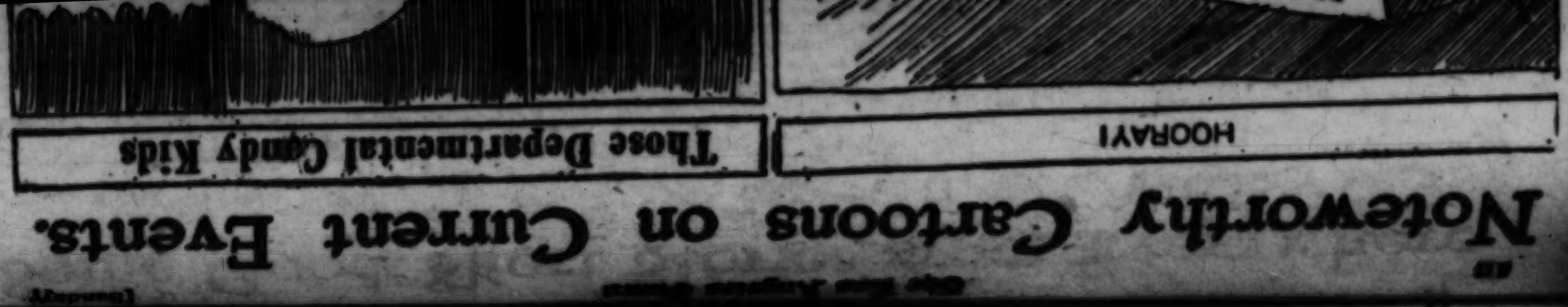
Other Styles Slippers
$3.50 to $5.00
Grover's Dress Oxfords

Best Vici Kid, turn or welt soles, tip or plain toe, low heels.

If you have any trouble with your feet, call on us; we have a foot expert who fits the Wizard Foot Appliance. The most satisfactory arch made.

BURNS

Short Vamp Shoes
525 So. Broadway



Some Good Short Stories from Everywhere.

Compiled for The Times Illustrated Magazine.

A Square Meal?

CHARLES F. MURPHY said in New York the other day:

"We were promised a new heaven and a new earth after March 4, but I think the outcome is rather disappointing.

"In our disappointment we feel like the hungry hunter. He stopped for the night at a tavern down South, but first he said cautiously:

"'I'm very hungry. What are you going to give me for supper, and what will be the price?'

"'We give a gol-durn good supper for $1.50,' said the landlord—'duck and 'taters.'

"'Fine! That suits me,' said the hungry hunter heartily.

"He washed up, and in due course the bell rang for supper. Rubbing his hands and smiling, the hunter hurried into the dining-room. Then his face fell. There was nothing on the oilcloth-covered table but a bowl of potatoes and another one of buttermilk.

"'Here, landlord,' he shouted, 'where's the duck?'

"The landlord came in from the kitchen.

"'The duck?' he said. 'Why, man, don't ye understand? Ye take yer 'taters and duck 'em in yer buttermilk. That's what duck and 'taters is. I guess ye never visited these parts before'."

* * *

Tale of a Chick.

THE death of John Habberton in a soldier's home led Theodore Dreiser, the novelist, to say:

"So the author of 'Helen's Babies' died penniless! The career of the modern novelist seems as horrible as that of the table d'hote chicken.

"'Waiter, this chicken is bad,' a patron said in a 40-cent table d'hote the other day.

"'Impossible, sare!' the waiter indignantly answered. 'He is good, vair' good. On Monday he was roast veal, on Tuesday he was boiled veal, yesterday he was cold chicken and today he is boiled chicken—vair' good boiled chicken. He will not be bad till tomorrow; then we waiters will eat him.'"

* * *

Latest Parking Place.

COL. THEODORE ROOSEVELT told at an American Legion banquet a story about a fake soldier:

"Like most fakes," said Col. Roosevelt, "he gave himself away. He was describing how he got his medals, and he made the fighting so fierce that one of his listeners said with a sneer:

"'Under all that machine-gun fire it's a wonder you didn't get hit.'

"'I would have got hit for sure,' said the fake hero, 'if I hadn't crouched down in a kilometer.'"

* * *

Worth Considering.

FOR three strenuous hours the auctioneer had tried to work his listeners up to the proper pitch of enthusiasm. But either weather or their lunch disagreed with them and they simply wouldn't be roused. The sale was one of horses, and lot after lot went for very poor prices. At last a sad, sorry-looking animal was led into the ring.

"Now, gentlemen," shouted the auctioneer, "what offers for this horse? Will somebody start the bidding?"

There was a pause. Then a voice came slowly from somewhere in the middle of the crowd.

"Two dollars," it said.

"Gentlemen! Gentlemen!" protested the auctioneer, tearfully. "The horse is alive."

Supreme Opinion.

BISHOP BRENT of Buffalo administered a merited rebuke to a visiting English novelist the other day.

It was at a Buffalo dinner party and the English novelist, after a number of witticisms of a shocking if not almost blasphemous kind, turned to the guest of honor and said flippantly:

"'Bishop, what do you think of God, anyway?'

"'I think,' Bishop Burt answered, 'that the only thing that really matters is what God thinks of me.'"

* * *

Bully Sport.

SENORA PILAR SEREDA, the Spanish painter, was defending the bull fight at a dinner in New York.

"An American visitor to Madrid," she said, "left the bull fight one afternoon in disgust.

"'What a fool animal a bull is!' he said. 'It will spend hours chasing a red cloak round and round the ring.'

"And then the American saw a pair of flashing black eyes, and he spent hours chasing a red cloak round and round the town."

* * *

The Waiting Pew.

BISHOP BRATTON, at a dinner in the Jackson, was genially patronized by a millionaire.

"I never go to church," the millionaire said. "I guess you've noticed that, bishop?"

"Yes, I have noticed it," said Bishop Gratton gravely.

"I guess you wonder why I never go to church, don't you?" the millionaire pursued. "Well, I'll tell you why, bishop. There are so many hypocrites there."

"Oh, don't let that keep you away," said Bishop Bratton, smiling. "There is always room for one more."

* * *

Not Done Over Here.

ELINOR GLYN, who spent last Easter in Spain, said at a dinner:

"The average Spanish couple have a child a year for twenty years or so. A good many of these children die, but nevertheless the average Spanish family boasts about twelve children.

"A Spanish grandee took his family to America last year and one day as he was leading the way into a New York department store a policeman halted him rudely.

"'Here, what you been doin'?' the policeman said.

"'Nothing,' said the Spanish grandee.

"'Then what are all these children follerin' you for?' the policeman said suspiciously."

* * *

Pussy's Feat.

WILLIAM L. ETTINGER, New York's Superintendent of Schools, was discussing the German campaign to break up the Allies.

"German propagandists," he said, "distort history. They misinterpret Germany's acts and motives in such a way that—that—

"Well, it reminds me of a story. A little girl was visiting her aunt. The family cat sat on the hearth rug, and the aunt said:

"'Oh, look at kitty, washing her face!'

"The little girl watched the cat for a moment and then said with scorn:

"'Washing her face? Pshaw, she's not washing her face. She's washing her feet and wiping them on her face.'"

* * *

To Cool Off.

A COUNTRYMAN was inscribing the name of a highly-respected, recently departed deacon on a tombstone. The stone rested on an empty beer barrel in his shop.

A friend of the late worthy called in to see how the sculptor was progressing with the work, and objected to his friend's tombstone resting on a beer barrel, remarking:

"Do you know, John, that my departed friend never drank a drop of beer in all his life!"

"Well," replied John, "I bet he would give something for a pint now!"

* * *

One Isn't Pane-ful.

AT THE Logan street school the other day, one of the children was asked to spell window, but instead he said widow.

"Don't you know the difference between a window and a widow," cried the teacher.

"Sure I do," said Johnny. "One you can see through and the other you can't."

Very Extinguished.

JUDGE KENESAW LANDIS was talking at a Chicago reception about our vast new armies of office holders.

"It is strange," he said, "how puffed up a political office makes some men. It almost turns their heads.

"In the smoking car of a train the other day a chap turned to the chap seated beside him and growled fiercely:

"'That's makes the fourth time you've blown out my match.' What do you mean by it?'

"'Force of habit,' said the other chap. 'You see, mister, I've just been appointed to the fire department.'"

* * *

Hollow Boom.

JOHN W. WEEKS of the President's Cabinet was explaining to some interested friends how every political change affects industry. "Why," he remarked, "only the other day I was in a department store when a man came in and asked for some of those hollow book forms that we used to use to fill out our book cases.

"'But we don't carry any of them,' said the clerk. 'Nowadays you use sectional book cases and get them unit by unit according to the number of books you own.'

"'I've got all the books I want,' replied the man, but the trouble is, some of them leak.'"

* * *

Mutual Protection.

UNCLE MOSE owns and operates an "exclusive shoe-shining parlor" in a little northwestern town, and as customers are rather scarce thereabouts, he can't afford to offend any of them. But his "parlor" had to be run on a strict cash basis. So when a man a little too well known to Uncle Mose as "slow pay" came in to have his shoes shined and suggested to the old negro a desire to pay at a later date, Uncle Mose did some quick thinking.

"I'se sorry, boss; I sure is," he replied, with diplomatic suavity; "but I jes' can't do it. You see, de banker on de nex cohna an' me—we done make a 'greement dat ef I didn't loan money he wouldn't shine shoes, an' I jes' can't break dat 'greement."

* * *

Felt Justified.

IN THE dear, departed days, a somewhat befuddled guest appeared unsteadily before the desk of a smart hotel and demanded in thick but firm tones that his room be changed.

"I'm sorry," the clerk humored him, "but all the rooms are taken."

"Mush have 'nother room," insisted the guest.

"What's the matter with the room you have now?"

"Well, if you mush know," explained the dissatisfied tenant, "ish on fire."

Try This?

ROBERTS stepped into Delhart's office and asked what about a little round of golf.

"Just strikes me," Delhart assented. "Wait until I phone my wife and we'll be off."

Delhart asked for the number and then, placing the phone on the edge of the desk, leaned back comfortably in his desk chair, receiver at ear.

"Hello, Martha, dear. Hello—Hello! This is Dick. Yes—Dick. Did you hear that all right? You did!"

Delhart moved around to a more difficult angle from the phone.

"I called up to tell you I am going out to play some golf with Roberts. What's that? You can't hear a word I say? I'm going out golfing with Roberts, dear? You don't? I never saw such rotten service. Well, if you can't hear me, I'll explain when I get home." And Delhart hung up.

Roberts couldn't keep from asking questions.

"Why on earth didn't you talk into the phone, old man? Then your wife could have heard what you said."

"Say, you are ignorant!" laughed Delhart, "I didn't want her to understand."

* * *

Grand Alibi.

THE laundress was careless or unfortunate. At any rate some raiment that should have been white always came back from the wash streaky.

An interview was obtained and the client made a complaint.

"Lor bless yer, mum," replied the laundress, "ye can't expect everything perfect here below. Why, if it was, there wouldn't be nothin' to look forward to in heaven."

* * *

Legal Evidence.

LAWYER (to hostile witness:) What did he do?

Witness: He said—

Lawyer (interrupting:) You must not tell me what he said. It is not evidence. What did he do.

Witness: He moved his lips like this, and if you were deaf and knew lip-reading you would understand what it meant.

Graduate of London and New York



"If You Buy It From Wood, You Know It's Good"

Suits for young men and men

$35 $45 $55

Glad to show you



WOOD BROS

Good Clothes
343 Spring

Nationally Advertised Nationally Approved

We have been named "The Home of Nationally Advertised Goods" and we are proud of the name!

On this merchandise which bears the approval of all America, we offer convenient payment terms, enabling you to invest in the best for your home.

Birch-Smith Furniture Co.

SUCCESSOR TO LYON-MCKINNEY CO.

737-741 SOUTH HILL

Unique Novelty Joke
TOYS BALLOONS FAVORS
Everything for the Amusement of Children
Some New "Kicks" for Grown-ups
C. L. HEDGES
819 S. Hill st. Opp. Hamburger's
(Formerly 329 W. 8th st.)

...NT
...IS
...RICK
...TAIN

...he great issues
...n disarmament
...he bureaucrath,
...glo-Savons and
...t in Asia.

VISION
ENTIST.
Motion by
ation of
ility

...investigation Dr.
...t ray of force pro-
...so has invented an
His scientific dis-
...n the surprisingly
...t more than three

n Bank
g Bound
rmed Men.

...punished early this
...the reason for a
...made by two young
...th revolvers, a

5 CENTS

BETWEEN STATIONS.

BY FRANCES WIERMAN.

"MAY I sit here, please?"

I closed my magazine and hastily gathered my bundles from the seat beside me, to make room for the speaker. As our eyes met we both exclaimed, "You!" for it was my former neighbor, Millie Weston. As well dressed as ever, from her tight, jaunty toque to her perfectly fitting suit and correct gloves. Her carefully coiled hair was satin smooth, her cheeks a healthy and attractive color, her bright eyes and trim head moved with quick, bird-like motions. She was one of those slender, bird-like little girls that Dickens was so fond of putting into his stories. When she had been a neighbor of mine she was one of my favorites, she was such a business-like little thing, and yet so essentially feminine. It seemed to me as I looked at her that there was a new quality in her expression, she seemed to be in a sort of haze of happiness and good will. I could not understand this different look until she suddenly and shyly said:

"You call me Millie Weston. But I'm Millie Upham now. Because I'm married, and I'm just coming back from my honeymoon!"

So that accounted for the halo of happiness and good will—it was the bride-look! After expressing my good wishes and sincere hope that she would always be as happy as she was now, I added:

"But if you are on your honeymoon, I suppose your husband must be with you. And of course I want to meet him."

She laughed. "Yes, he is in the car. But—he's very bashful, you know. I'm always so self-possessed—he isn't that way. I am afraid he wouldn't like it if I turned around and pointed him out to you. So we'll wait till there are vacant seats, where we can all be together."

Which came about at the next station.

The new Mrs. Upham turned and beckoned, and her husband rose and lumbered down the aisle, to be presented to me. Lumbered is the proper word. Of all gawky, green country boys I ever saw, he was certainly the gawkiest and greenest. He bowed in a manner that would have made money for him if he had done it on the stage. His hands were painfully in his way; and his feet were too much in evidence. His clothes were new and good, but did not fit him anywhere. But with all his awkwardness, honesty and kindliness shone out of his eyes. It was a most beautifully tender and gentle look he sent his wife as he sat down. There was a certain reserve about that look and about his manner that pleased me. He looked like a pure man! But yet—what mate for Millie Weston, with her exquisite taste in clothes, her dainty grace, her attention to every detail of appearance. "Well," I thought, "they say people should marry their opposites, and Millie has certainly done that!"

Evidently my surprise in his appearance showed in my face, for Millie flushed painfully and for several minutes seemed on the point of crying. I felt so sorry that I had betrayed my thoughts; but I really could not be blamed. Knowing Millie so well, he was the last man on the train I would have picked out as Millie's choice of a husband.

Probably Mr. Upham felt that there was something wrong in the atmosphere. He was not a fool, if he was green—and he excused himself for a smoke and left us. As he went down the aisle he looked back to give his wife another of those shy, gentle looks.

As soon as he was gone, Millie turned to me with flushing eyes and quivering lips.

"Oh," she burst out, "I know what you think! I saw it! You think he is no man for me and that I am too stylish for him. You think he is a green, countrified gawk, and so he is! And I am glad of it. And that is why I married him!"

"Millie, I am sorry," I began.

"Oh, I know. You are sorry because you gave yourself away. Everybody acts the same way. And some of them snigger right out. And that doesn't make me as mad as when they feel sorry for me, and don't you feel sorry for me! Because I'll just tell you I am a lucky girl to get him!"

"But, Millie——"

"Oh, yes," she went on, "his clothes aren't right—don't you think I can fix all that up after we are married awhile? He looks green—and he is green. And that is why I married him. Just because he is green!"

"But listen, Millie——"

"No, you listen. You just listen to me. And then maybe you will understand. And maybe you won't, because you never had to work in a big place full of men and men coming and going all the time; and all kinds of men, except green ones. All kinds of foul-minded men, and foul-mouthed men and men that couldn't look at a woman without having bad thoughts. And men carrying nasty pictures and cards in their pockets and showing them to each other. Once one man dared another to show some to us girls—and we just had to sit there because we weren't allowed even to leave our chairs. And men who made all kinds of signals to us, and waited outside for us, and tried to make dates. And men who leered at us. Oh, I wouldn't marry the richest man in the world if ever I caught him leering at a girl who had to take it, because she was working for a living. And men that tried to leer over the telephone—we could just feel it. And men who came in with their wives and stepped behind them, so they could leer at us. And men that called us 'peachy' and 'girlie' and 'dearie.' Oh, if you only knew how tired I was of such men. And I could have married any number of handsome, stylish men. I wouldn't have one of them! I didn't want to work in such a place all my life; but I just was not going to marry such a man. And in the summer I went to a farm and I met Ray Upham. He is a real man, even if his clothes don't fit. And he is strong, and he is good, and he won't take any money away from his wife to give to another woman. And he doesn't know how to leer at a working girl. And oh, I can't tell you how gentle and kind he is to me. Yes, he is green. He is as green as grass, and I love him!"

She stopped to draw breath and I began again:

"But, Millie——."

The train slowed down, the brakeman called "Sixteenth street" and Millie jumped up.

"Oh, my stop! Good-by. I'll come and see you some time," and out she danced with all her bird-like motions.

It took several minutes for me to regain my composure, for really I had to use my handkerchief on my eyes. I opened my magazine again, to read; but I laid it down. For I began to think about the baby girl I had laid away with such bitterness. Suppose she had lived to grow up and work for her own living and have such experiences as had Millie Weston?

Germany as a World Pacifier.

That Germany, after much evasion, shilly-shallying and delay, at length accepted the reparation terms insisted on by the Allies was a distinct forward step in the much-needed pacifying of the world. It evinced a large improvement in the German attitude and morale, a disposition no longer to shirk the tasks and burdens laid upon the people mainly responsible for the World War, and showed that they had at last decided to assume a positive part in the reconstruction of human affairs.

It is now possible for Germany to become once more a leading and influential factor in our civilization. She is very far from being ruined and, in spite of the heavy reparation dues (aggregating $32,000,000,000) which will handicap her for many years, she can by resolute, industrious effort recover a vast deal of the ground she lost. She can become prosperous and respected if she will only in good faith turn away fro mall thoughts of militarism and world domination, and engage only in the contests of peace, aiming at leadership purely in legitimate lines of industry and commerce. Again, as in her golden past, her merchant vessels may ply over all the seas and her products find markets in every land. It will benefit the world in general as well as herself if she will take such a course. She can thus live down the distrust, the enmity and the prejudice of the nations, and win their confidence and friendship—and in no other way.

If Germany's acquiescence in the situation proves sincere and lasting, there is promised to distracted Europe a long period of calm. Possibly it may mean ultimately the end of wars and rumors of wars on the continent. If the millions of now suspicious, restless and unfriendly human beings there get down again to useful and productive work, that part of the globe may prosper as never before. The reaction of the bettered conditions would be wonderfully beneficial to the United States also, for extended and profitable trade relations would necessarily grow up between those countries and ours. The prosperity of Europe would increase our prosperity, for she will always be, in proportion to her financial ability, a customer of this nation.—[Leslie's.

Appalling Ignorance.

"How do you know that Perkins didn't go to college?"

"Why, he said he knew Babe Ruth when she was a chorus girl!"—[Life.

When you're "on the road" don't get sidetracked—[Forbes Magazine (N. Y.)

Take the broom and sweep out Gus Gloom, —[Forbes Magazine (N. Y.)

Established in 1881

$27.00

The reason so many men of affairs in Southern California select a Montgomery Bros. watch is this—The individuality, the special designs of the watches themselves—the goodness of the Elgin movements. We have no dissatisfied customers. Why? Because we sell no Swiss watches—

Only American Made.



$27.00

A glance at this watch tells you it's different—it's new, it's original. It's a 14 Karat, Green Gold, 25-year quality, filled case, beautifully engraved, special odd Dials—White, Gold, Silver. Fully Guaranteed.

Same case, finer movement, $34, $38, $40. Splendid values.

Montgomery Bros.
Jewelers
Broadway at 4th St.
Los Angeles

I WENT out a light, now known to fame!
And highly prized by the refined,
Who honor the illustrious name
Among the greatest of mankind!
For thoughts of kindness, broadly sown
From living things, to roughest stone.

From grass to flowers, mammals to man
You see Creation's lovely forms:
And grasp great knowledge from God's plan,
Even in tempests, or in storms:
Rivers or mountains, trees or ferns,
Thy searching eye some secret learns.

You take no life—from love of chase,
But see a wondrous beauty there:
Learning some truths, from form, or grace,
Then, to the world, those truths declare;
Building for coming ages, good,
With God, through Nature understood.

From forest flowers, to meadow weeds:
The bee, or bramble, have you care;
You tell the world it greatly needs
To love and cherish their welfare,
Raising mankind to greater heights
For its advancement, and delights.

Friend of Whitman, and scholars great;
To science and development;
Poet and author, to translate
The music of accomplishment.
Thou, good old Seer of Hudson's Vale,
Teachest that kindness should prevail.

Thy friendship is the highest prize
Awarded to a growing mind,
Who here would build his temple wise
Learning from Nature's forms refined
That labor in her vineyards vast
Brings joys and pleasures, which must last.

No king was ever crowned with gems
That ranked in glory—of your kind—
No scepter 'bossed with diadems
Could add a luster, if entwined
About your aged brow—here named—
Or fill thy niche, however framed.

J. FRANK WALDO.

Tires Tried.

purpled early. This
the reason for a
made by two young
th revolvers, at the
Inf. Third street and
rly after midnight
men walked into the
compelled the cash-
lisbop of 209 South
venue, to hand over
sement. They then
a chair and left him
a mysterious search
the building." Then
they returned, gave
he key and walked

ere first noticed of
affair when the
Hodges, telephoned to
n during the time
ound to the chair.
making his rounds
inner encircled with
had been told to sit
no outcry and he was
o tell Hodges of the
guns. Hodges at-
me the engineer. Be-
g the job he tele-
ice station and Lieut.
tective Sergeants Da-
irby hurried to the
ie Hodges was tele-
unknown men re-
eased Hislop. Lieut.
e detectives made a
h of the building but
found nothing dis-

fact, they said, a
of Trust and Savings
ed in the Bradbury
he young men might
mpting to get a "lay"
said one of the men
ging.

FORESTS

Gone; Need ressed.

Ralphs Breaks Out.

NIGHT WIRE.]
LD (Ill.) July 17.—
ity from the present
fantile paralysis here
the death of Hugh
ged 10.

,000,000 acres of vir-
nly 200,000,000 acres,
hat are gone were de-
in done about it, the
vast original forests
timber for their ex-

ats is a real and grave
problem far more se-
public realizes.
ople of how serious a
oresty problem is, let
the well-known fact
years, 50 per cent of
of the South will be
es," said Mr. Good-
t this means is bet-
hen we consider that
f the South now pro-
cent of all the lum-
he country.
a big factor in this
e exempt certain tim-
taxation, as they have
o in some of the old-
it will encourage the
it land to timber. As
millions of acres that

on Second Page.)

THE ITINERANT LOVER

(Continued from Page 12)

a wan ghost under the glare of electric light, but with a very devil of fury in her. nate locked in her blazing black eyes. Her bosom dilated, she threw her head back, and hair and eyes, and white neck and visitor face, and the scarlet wrap striking

because her own warm nature was very responsive to any love that assailed it persistently enough. The first man who had wooed her happened to be young, wealthy and kind, and he had made her nearly happy—he thought wholly so. So had she thought—God help her!—so had she thought till now.

...ONDAY MORNING,

JAPA...

Archde... Tarred...

...BDUCTED BY ... MEN

...ASKED MEN

...MIAMI, FLA...

...Told Not to Preach Socia... Equality to Negroes; Ha... Advocated Intermarriage o... Races, Claimed.

[BY A. P. NIGHT WIRE.]

...MIAMI (Fla.) July 17.—...masked men waylaid ... Phillip S. Irwin, white, ...Deacon of the English Epis... Church and head of the ...t of that church among ...h Florida negroes, at the ... of his evening services ... tonight, carried him into ...woods and whipped him and ...plied a coat of tar and ...ers to his body. He was then ...d a rack and taken in an ...obile to a spot near the busi... ...ter of the city and dumped ...the street.

...Irwin, who is a British ...declared at police headquar... ...that the men who seized him ...had been preaching social ... to the negroes and had ad... ...intermarriage of the races ...that as this was the South, this

The Testing

BY MAY ED...

ALTHOUGH not blessed, or hampered—according to the point of view—with any particular business or vocation in life, Charles Faraday was always distinctly a man of affairs.

That they were affairs of the heart rather than of the head had ever been a source of annoyance and uneasiness to the Dowager Lady Faraday; it was the business instinct in her that prompted her annoyance at time and opportunities lost in useless dalliance. When her eldest son reassured her on his brother's score she only shook her becapped, evangelical head and prophesied that some day Charles would find himself seriously involved. After the young man, however, had been involved in a whole series of more than usually undesirable escapades she began to lose patience and spoke seriously to him about his shortcomings.

"I consider it lamentable," she told him, "that a young man of your age can seriously devote himself to an endless series of flirtations, often entirely out of your own class of life. Some day, Charles, you will burn your fingers, and"—righteously—"you will have to bear the brunt of the burning. Only yesterday I was ashamed"—she wiped her eyes—"when my very old friend, Cecilia Caversham, came to me about her own girl. That you should trifle with the affections of Cecilia's child——"

She looked pained.

"I consider myself the victim of temperament," he murmured deprecatingly.

"'Victim!'" Lady Faraday snapped. "'Victim' indeed! Victim of a fiddlestick! It was Cecilia's girl who was 'victimized.' Every one is talking about it. And it would have been a very satisfactory arrangement for you, now I come to speak of it. But, instead, the poor dear child——" she applied the handkerchief again.

Charles lifted his fine eyebrows in his usual charming distress.

"I had really no idea——" he began.

"Nonsense!" said Lady Faraday. "With your experience you ought to know how susceptible girls of that age are. And then it's not only nice girls like Cecilia's but—but—I really am ashamed. When I only remember the dreadful husband of that terrible little music hall person who came the other day to swear at you——"

Charles was adjusting a new tie critically at the pier glass. Its slate color almost exactly matched his fine eyes. His mother's anger rose.

"It must end!" his mother declared firmly. "I insist upon it, Charles. It is absurd that a young man of your ability should have the allowance you have settled upon him and pass his life in utter idleness. I shall speak to Derek about it."

"Derek will not interfere," said Charles complacently. He knew his brother.

"What are your plans for next week?" asked Lady Faraday, changing her tactics.

"I'm going down to St. Medbury," he answered, "to stay with Mrs. Simonds-Smith."

"With whom?" said his mother almost in a shriek. "I never even heard the name before! Some impossible person, I suppose, whom you have picked up somewhere?"

"She picked me up," he explained.

"Don't split hairs," said Lady Faraday impatiently. "Is she young? Is she pretty?"

"Neither one nor the other," he answered truthfully.

"I don't believe you!" said Lady Faraday sharply. "I suppose she is a dreadful, made-up, would-be-young person"—in a meretricious age, Lady Faraday proclaimed her own fifty years by uncompromising caps and gray hair—"and you will get into some fresh entanglements. And why, for goodness sake, St. Medbury?"

"It has a cathedral," he remarked.

"Don't talk nonsense to me about cathedrals!" said Lady Faraday angrily. "I shall write to your Uncle Rupert, I think, and ask him to get you into the diplomatic service, or—or—find a seat for you to contest, or—or——"

"But I should go in for neither, mother," said Charles, escaping.

Mrs. Simmonds-Smith was a very merry widow, indeed, of almost middle age, verging on portliness, and with only a pardonable soupcon of the make-up and would-be-young element with which Lady Faraday had accredited her. Before she settled in St. Medbury she had possessed somewhat of an itinerant temperament, and when she discerned its like in Charles Faraday she took to the scapegrace at once.

She had met him in Switzerland one summer—before the era of portliness and make-up, which had only just dawned—and he had formed a very agreeable part of her holiday. They traveled, walked, talked and climbed together, and, both being experts at the same game, and pleasurably recognizing the fact, they played together, quite assiduously and charmingly. Neither kindled a fire, only the pleasantly temporary semblance of one, so neither was really burned.

"You must come down and stay with me in St. Medbury," she said to him.

He was a well-born boy, and looked it, and he was also quite amazingly handsome. She would not mind dangling him before her provincial neighbors.

"There is a cathedral," she added, "and quite a lot of pretty girls."

It was a year or two before he remembered the invitation again and the giver of it; then, having an empty week or two before him, and his mother's temper being unusually touchy, he wrote an insinuatingly reproachful reminder to Mrs. Simmonds-Smith and betook himself to St. Medbury.

"My little niece," said Mrs. Simmonds-Smith playfully, as she gave him tea in her rather overbedecked drawing-room, "is staying with me. Now"—she shook at him an arch forefinger—"she is a little girl—a dear little girl—just from school, and you must behave very, very nicely. My dear Mr. Faraday, I remember you, I assure you."

He thought he also remembered her, before this portliness that really distressed him, when the admonitory forefinger had been a taper thing of beauty, but he only smiled with charming deprecation.

"Ah!" he said. "I adore ingenues—only we never have the bona fide thing nowadays, do we?"

"But that is just," said Mrs. Simmonds-Smith, "what you must not do. I know your adoration" (he made a mental note that fat women should not be arch,) "and you are not to adore my little Berta. She really is ingenue, you know—an interesting mixture of ingenuousness and unusual maturity for her age. Schoolgirl innocence," said Mrs. Simmonds-Smith with the air of an analyst, "and southern impetuosity. My poor brother married a Sicilian."

She said it compassionately as if with a figurative headshake at the idea of the impetuosity of Sicilian women in general. Faraday thought there might be possibilities in Mrs. Simmonds-Smith's niece. The susceptible organ that he fondly called his heart was at that moment unoccupied.

"I shall be delighted to make her acquaintance," he said, very candidly.

At that moment the door opened and Roberta came into the room.

"Came" is a wholly inadequate description. There was a sinuous, litheness an overpowering grace of movement about Roberta that invested the ordinary action of entering a room with something indescribably subtle, made it an entrancing sight, a joy, a delight, that conveyed the very poetry of motion.

She was slim, not with the lank, boyish slimness of the 18-year-old English miss, but with a slender fullness and roundness that gave, just as Mrs. Simmonds-Smith had said, an impression of early maturity. Though only a little above middle height, her splendid carriage gave her girlish dignity, and the fire smoldering beneath the dark softness of her southern eyes formed a piquant contrast with the virginal curves of her full, red mouth. In the curves of bust and throat and cheek, and in the glorious sweeping line from shoulder to foot, there was the unmistakable promise of splendid womanhood.

Her black hair was parted and coiled simply in a schoolgirlish knot on the nape of her neck, and she wore a white frock that clung to her and fell and rippled away lovingly about her. Pale and with a sort of tentative innocent shyness, she came forward more like a graceful child than a young woman.

"You are Mr. Faraday," she said without awaiting for an introduction, putting out a soft, brown tinted hand with ingenuous friendliness.

Her voice was the voice of the South—low, liquid, musical; dormant in it there lay the troublesome suggestion of passion.

As Faraday listened and looked at her he fell headlong and irretrievably into one of his easy loves.

The young man, inured to conquest, pursued the tenor of his easy conscienceless way, but the conquest of Roberta was accomplished almost before the lazy desire for it had well been formulated in his mind. He put out a finger and the citadel fell.

He spoke the word he knew so well how to speak, he looked the look he knew so well how to look from his eloquent, long-lashed eyes; both word and look had become something like a parrot repetition with him. The passionate child of the South reciprocated this semblance of a love with a love that was only too real, hot from the depths of a hitherto unstirred but impetuous heart. Faraday basked in it and told himself for a whole week that he adored her.

He told himself that the little girl was very lovely; that she undoubtedly loved him, as he undoubtedly loved her—for the moment; that southern women were so much more sympathetic than their English sisters, and that this summer idyll was very beautiful and held fresher elements of interest to his jaded senses than any heretofore.

For the time being he walked and talked and thought wholly with and of Roberta; spent moonlight hours with the romantic child in the garden after dinner; accompanied her to all the cathedral services, because sacred music and dim stained glass and mystic hush, and kneeling by Roberta in a vast empty twilight space all appealed to his esthetic sense. Together, too, inadequately chaperoned sometimes by Mrs. Simmonds-Smith, whose increasing portliness made her very sleepy out of doors in hot weather, they floated up the narrow river that wound round about St. Medbury, Roberta, in a happy dream, at the tiller, he lazily on his oars, the two pairs of eyes speaking eloquently what in their hostess' presence they might not voice. Faraday, who had done such things many times before, delved for the same sensations, but to Roberta it was the great, the glorious, the sacred, the ineffable first time.

She had come to St. Medbury straight from a convent school and awesomely unsophisticated, except by the intuitions of her passionate nature. Till now the intuitions had lain dormant, but they were there, true, potent, ready to awake at the touch of the first hand that might unlock her heart-gates. Fate willed that Faraday's should be that hand—and—they awoke.

God help her! Charles Faraday's was the hand. He was at this time a slim young man of 26 or thereabouts, very tall, with the long, loose, graceful panther litheness that usually betoken the athlete. His appearance, however, belied Faraday. His eyes, too, long-lashed, beautiful eyes, expressive of the very soul of candor and honor, his fine, sensitive mouth, his poet tongue, all belied him. Honor with Faraday was an elastic quantity; his poesy if analyzed would have been found usually to reflect only his own ego. But the analysis was one which few women ever made and those few only in the bitterness that followed the learning of the lesson he had taught them. Women of the world were among them.

Who, then, shall wonder at little Roberta bowing down, blind with faith, to worship the idol? Afterwards, when he had, with his own hand, shown her the clay feet, she knew, but even then the knowledge brought no balm to a wound, but rather added pang that the pedestal was still there in her heart for him, with the unworthiness of the idol upon it mounting and gibing at her for her own helplessness to cast it out.

It was when Faraday's week's visit had lengthened into a fortnight that Mrs. Simmonds-Smith, whose perturbation was growing, spoke to her niece:

"Roberta, I've a duty before me——"

"Yes, aunt," said Roberta, dreaming.

"Duties are unpleasant necessities," said Mrs. Simmonds-Smith, fanning herself, "but I'm such an aggressively moral sort of person that I never can shirk them with any sense of satisfaction to myself. Are you listening, child?"

"Yes, aunt," said Roberta, her aunt's last words floating irreverently into the dream.

She sighed.

"I don't believe," said Mrs. Simmonds-Smith more vigorously, sitting up to shoot a sharp glance at the girl, "I don't believe you are. As I said, Roberta, I have a duty before me and I intend to perform it. You are staying here under my protection, dear, and it is incumbent upon me to see that you don't make a little fool of yourself with Charlie Faraday——"

Roberta started; her olive cheeks flew a danger signal.

"You're so terribly earnest and unsophisticated," Mrs. Simmonds-Smith pursued.

"Aunt," said Roberta, "so is——"

"Pooh!" said Mrs. Simmonds-Smith briskly. "He is neither, my dear child. He falls in and out of what he calls 'love' on an average about once a month, if not oftener. He is, I grant, amusing, but it is not the sort of amusement for you. He's that really abominable thing, a thorough male flirt and absolutely conscienceless, nature having blessed him with a face that is a delight to look at and a pretty gift of tongues—why, it's all the easier to him to fool poor little——"

"How dare you?" Roberta almost screamed.

She jumped up, two scarlet spots flaming in her cheeks, her hands clenched at her sides.

"How dare you? Do you think I—I—I don't know——"

"My poor, dear child!" said Mrs. Simmonds-Smith, thoroughly shocked and startled for once in her easy life, "you must not fall in love with Charlie Faraday. You must not, indeed. If I had thought it was more than a flirtation on either side——"

"It is," said Roberta, swaying a little, and white now, "a flirtation on either side—on neither side—no—on neither side——"

She went to the door, walking a little uncertainly. When she reached it, she turned around and stood erect.

"Roberta!" said Mrs. Simmonds-Smith,



"You're not really going—

struggling up from her deep chair to intercept her.

"I love him!" said Roberta.

The poor child flew out of the room, sobs strangling in her throat, down through the sunlit garden, at the bottom of which on the lazy river the moored punt rocked gently. She sprang in with the swift agility of a wildcat, and, crouching at the bottom of the craft, laid her arms upon the red cushions and her black head upon them—madly awake now.

There Faraday found her, an hour later, a white heap upon the red cushions, but with a beautiful picturesqueness of abandonment in the chaos that struck his esthetic eye with a certain sense of pleasure, even while he was hurrying across the intervening garden to reach her.

He leaped into the punt.

She started, shuddered, and looked up.

"My own dear little girl!" he said, putting out his hands with a caress and lifting her.

She allowed him to lift her to the seat beside him, and leaned her head against his shoulder. The overhanging bank effec-

...tually screened them from the vantage point of windows, and, knowing this, he slipped an arm around her waist. (He always made discretion play a large part in his affairs, hence his unscathed escapes.)

"My dear little girl—what?"

"N—n—nothing! Really, n—n—nothing."

But as she spoke she opened her big southern eyes wide on his face, and in them he read the woman's soul he had evoked—the woman's soul which had finally supplanted the careless child soul. How charming! he reflected. Then he reflected that matters had reached the stage when it behooved him to be careful.

His carefulness, however, was always managed with a considerable amount of finesse. It was not in him to be what is termed brutal. His whole fastidious being would have revolted at the bare suggestion. There was nothing crude about his retreats. They were always graceful, and came about so naturally that they really seemed indefinable as such. He was already wearying a little of the situation, and of St. Medbury, and his hostess, and the cathedral services. The itinerancy was a fever, a disease, in his blood. He felt himself ready to absorb something new, in need of fresh sensations. The two weeks had been very pleasant, and the little girl beside him had been a wholly delightful companion, but—but——

But the thing was decidedly beginning to pall. That was the sober truth, which him, too, the wherefore of her tears, and waited, confident.

"Your aunt?" he repeated lightly. "What an absurd idea of hers, wasn't it? As if there was any possible harm in what has been to me, at least, a wholly pleasant and delightful friendship. And I hope it has been so to you, too, dearest, sweetest little girl."

"H—h—has been?" she stammered, starting.

"Why of course," he said kindly, "all delightful things come to an end, don't they? That's part of the jest of that abominable old cynic, Fate. My delightful time must come to an end now, very shortly, I fear, for I—I—er shall have to leave St. Medbury tomorrow. Family business, and all sorts of perfectly rotten affairs to see to, the mater is worrying me"—Lady Faraday had more than once been a useful scapegoat—"to come home to talk matters over with her."

Roberta was looking at him, astounded, white-faced.

"B—b—but," she stammered, "you'll c—c—come back?"

He sighed deeply.

"Ah, when, I wonder?" he said pensively. "One never knows. Of one thing I'm certain, though. I shall never forget my visit to charming, quaint old St. Medbury, and the happy fortnight I've spent here—or is it—— Yes, I declare, it will be nearly three weeks tomorrow! Time flies so, under perfect conditions, when one is absolutely and ideally happy, as I own I have been. One loses all count of it. Your aunt has been most kind, really, in letting me extend a sort of week-end visit into a regular visitation. No, I shall never forget it, this delightful fortnight, and my dear little—friend. Even if we were destined never to meet again—one never knows——"

"What? What? What?" she almost wailed. She had pulled herself away from his arm, and was staring at him, her eyes wide open in blank, anguish, incredulous amaze, which she made no attempt to conceal. In a moment there flashed back upon her consciousness disconnected phrases of her aunt's: phrases culled from a shrewd worldly wisdom denied to babes such as she, phrases that, in her blindness, she raved at, spurning them—"that abominable thing—a thorough male flirt—a flirtation on either side—all the easier to fool poor little——"

"What do you mean?" she breathed rather than spoke.

"My dear little girl," he said, biting his lip in vexed anticipation of "a scene" that would be really abhorrent to so sensitive a nature as his, "what should I mean? What is there in what I have said to call for this—er—melodramatic attitude? You surely—er—have not misinterpreted—misunderstood—— Oh! pray get up! I really cannot——"

She had slipped with one of her characteristic, sinuous movements down from the seat, and now half knelt, half crouched in the bottom of the punt, facing him, still staring with blank eyes, still striving against incredulity, still all but speechless. Heart and brain were hammering like drums, with great bursting throbs that choked her, driving the breath in panting gusts between her parted lips.

Faraday raised his fine eyebrows now in very real distress.

"Oh, pray get up," he said futilely. He stretched out the long, white hands that a moment or two ago had been a caress she loved.

She struck at them in fury.

"What are you saying?" she panted, in a voice he hardly recognised. "What are you saying? Do you mean that all this time—that all this time—that all this time——" She trailed off into a senseless repetition. "You're not really going—for ever—and ever?" She stretched out two gripping hands. "But—but—I love you!"

She fixed her eyes on his face, reading it, and read it like an open book—read what the child of a fortnight ago could not have done, but what to the anguished woman of this moment stood out in letters of fire; read all the contemptibleness of him, all the heartlessness, all the delicate cruelty, measured the height and depth of his utter egoism and blatant vanity, and, though unable in her inexperience to define it, yet felt the full horror deep down in her writhing soul.

Treading close upon the despair of this first great love came an uglier passion of rage—rage incarnate, rage of the South, hot as its love, rage that swept over her irresistibly, and shrieked out a terrible vendetta. He had humiliated her, mocked her, stolen her blind adoration blindly given, and put her aside.

"Oh! you!" she cried. "You—you!—and you kissed me and I kissed you——"

"My dear little Berta," he murmured, really at a loss in face of such unexpected intensity in this pretty child, "you will forget all this—nonsense——"

"Forget!" she said, leaning forward and speaking very quickly. "Forget! Never! You don't know me! I will never forget! Never forget that I hate you—now!" A sob broke in her throat at the lie. "Never forget that—I'll be revenged! I am no cold English girl—to forget. You didn't know whom you were dealing with when you brought this on me. How dare you! How dare you! How dare you! How dare you! And I told you I loved you—and—and—I kissed you! Oh, my God! I can't forget! Oh, if I had only strength to kill you I'd do it, I think! No, I don't think—I know I would. I hate you!"

She gathered vehemence, staring at him with black eyes distended in her white face.

"Oh," she said, in a voice like a moan, "if—I—I—I had a man to flash you for it, you—you—heartless devil!"

She was beautiful in her fury, but with the beauty of a tiger-cat gathered for a spring as she crouched there swaying a little from sheer force of compelling emotion.

"Go away!" she said. "Go away! Leave me! I've got some pride left. It will come back to me when——"

Suddenly exhausted, she flung her arms forward on the cushions, laid her black head on them, and knelt thus, very still.

Quite silently Faraday got up and left her. There seemed nothing else to be done in the face of this most uncomfortable development, he told himself.

To a very shrewd, but eminently tactful, hostess he explained that a wire had summoned him back to town again. In any case he had made up his mind to tear himself away tomorrow. But she would understand.

He felt uncomfortably that she did.

So it fell that the pride that brought Roberta in, dry-eyed and smiling, at tea time and sustained her through the eternity of a half hour, was not called upon to stand the additional test of Faraday's presence.

In the hall afterward as she went through she picked up a glove he had dropped and carried it away to her room. The Pride swore an oath of vendetta over it, and the Love kissed it, and cried as it fondled it, before putting it away in a shrine of its own. The Love cleft deep into the Sicilian heart that could not forget.

Six years after, when the black-eyed little Sicilian girl and dull old St. Medbury were hardly memories with him, Faraday met the Cambray Stuarts at Brighton.

He was still the dallying dilettante loafer whom many women loved and more men despised. During the six years he had wandered itinerant and culled much sweetness from many flowers. He had on leaving Roberta six years ago followed a pretty peeress half over Europe, and the blue eyes had displaced the black in his fickle affections, and between them they nearly managed a cause celebre. It was discreetly hushed up, however, on one of Faraday's skilful retreats, and he returned home to fall in and out of love with his distracted mother's latest companion. This, too, was now hardly a memory with him.

She first attracted his momentary unoccupied attentions at lunch. She sat at a small table with her husband, a huge, healthy, reddish-haired young Scotsman, discussing an attractive menu with a vivid interest that seemed somehow to suit her.

Faraday's table was to her right, where he had a full and uninterrupted view of a glorious sweep of profile and throat and bust. After she had swept in and sat down and begun her lunch, all in a careless, regal, unconcerned way, he ate no more.

At last she turned her head and met his eyes, and her own, full and black, distended widely for a moment before the dropping lids veiled them again discreetly. His vanity gauged the effect of the glance as it listed, and about his shaven upper lip curled a slight, fine smile. An adorable woman!

As she left her table she dropped her adorable handkerchief, and he was quick to return it to an adorable hand before her red-haired husband could perform the office. She murmured thanks and trailed out, leaving with a faint suggestion, that yet hardly was a memory, in the [illegible] sweet timbre of her voice.

He looked them up in the visitor's book, and went off to the smokeroom to smoke casual acquaintance with the red-headed young Scotsman through the proffer of his own unparalleled cigars, a brand he especially imported. The acquaintance soon extended, for Cambray Stuart was a genial, unsuspiciously good fellow. That evening the lover sat next to Mrs. Cambray Stuart at dinner.

He neglected his soup, feeding on enchantment. Her voice was beautiful, so was her profile under the shadowing black hair and the glorious slender fullness of her perfectly matured figure. With the advent of the fish the slight memory his neighbor had evoked came back and puzzled Faraday a little. Through two ensuing courses he pooh-poohed it to himself, and then when the sweets appeared he voiced it in an apologetic question:

"Something like a memory is troubling me; yet I could never have forgotten you had we ever met before."

"I do not think we ever have," she said meditatively, resting her eyes on his face.

With the lie, she was taking him in with a deliberate scrutiny that tried to be cold, but could be so only ostensibly. She saw him stouter than six years ago at St. Medbury—a pang drove through a Sicilian heart that could not forget—his hair already a little thinner on the top, the fine lines of his mouth and chin thickening. Idealism was absent from his face now. Laziness and self-indulgence and an intolerable egoism were making of him something grosser. Yet the old pang drove again into her, scorching and searing her, heart and soul, brain and body. But the six years that had developed the pale girl into a glorious woman had taught her also how to dissemble. And so she had lied boldly.

"I do not think we ever have."

"Not—at—at——" he said, racking his brains.

She held her breath. Would he remember? No, dear God! not that—not that——

A sudden enlightenment, not wholly pleasant and a little confused, broke over his face.

"Were you ever at—at—St. Medbury?" he asked, turning to her. "I think it must have been——"

She had herself admirably in hand.

"No, I don't—think so," she said slowly. Then, lightly, "But one really forgets trifles, doesn't one? I have such a shocking memory."

"Still I thought—" he began dubiously, relieved.

"Perhaps," she said, after a pause, "you met my—my—little sister there."

"Ah!" she exclaimed. This solved a rather awkward problem really quite satisfactorily; and he hated to probe. "Ah! that must have been what was puzzling me. You—you—er—must have been very much alike—though I see the difference very plainly now."

She smiled a little wry smile, but her teeth were dazzling, and the bitterness was lost on him.

"Is she—er—with you?" he ventured further.

"She—is dead," said Mrs. Stuart, an indescribable hardness sweeping over the beautiful face.

He looked his pained concern, and voiced it very gently in his own perfect manner. With the putting aside of a painful subject he was happily aware that he might, too, put aside that little momentary uneasiness that was assailing him, for what, he really hardly recollected on the instant—do double some episode. So the little sister died? Well, well, he remembered her, he thought, as rather a—rather a pretty little girl.

But this woman was adorable!

As he talked to her his low voice raised all the ghosts of the pain and passion she had frantically striven all these six years to lay. She answered very little. That, however, he rather enjoyed. Ego was satisfied and, as often, blind.

Roberta, reawakened, felt in her the old love, and the dormant fury clashing again. She looked across at her husband's good ruddy face and prayed that the sight of it might exorcise the quivering demons of the past, but felt fearfully that her prayers would be of no avail. She had married partly in the mental exhaustion of a reaction following Faraday's departure, partly

(CONTINUED ON PAGE FIFTEEN.)



...t really going—forever—and ever?"

there was no blinking. Also, Mrs. Simmonds-Smith this very morning had said something about Roberta which had seemed most alarmingly like an attempt at probing. His sensitive discretion had taken fright; valor was a negative quantity with him. Love-making, however, with charming little Roberta was easy; moreover, it had become a second nature with him, and he felt it would meet the occasion now, and smooth the path of the announcement that he had intended to make of his near departure. As usual, he expressed the love-making more in the subtle inflection of his well-modulated voice, in the tender pressure of the encircling arm, than in actual words, which bear repetition.

"N—n—nothing." He mocked very gently. "Oh, my dear little Berta, but I think there is. You are going to tell me?"

Her pale face lay against his shoulder, tear-stained, the red lips tremulously vibrating. He bent and kissed them, and she returned h[illegible]ress with an abandonment of passion that she showed now, poor child, for the first time, never doubting.

With the same absolute faith she told